GUERNSEY

Breeders' Journal

November 15, 1954

B
Eugene B. Power
University Microfilms
313 N. First Street
Ann Arbor, Michigan

5th Annual

Farm and Sire Directory

- FOREMOST GUERNSEYS -

THREE OF OUR SIRES FROM GREAT DAMS THAT ARE SIRING OUTSTANDING DAUGHTERS

FOREMOST FOOTPRINT — 12 P. R. sons, 34 A. R. daughters

Sire: **FOREMOST ACME, A. R.**, 28 P. R. sons, 49 A. R. daughters

His Dam

LANGWATER COUNTRY BLOSSOM
15080—729—AA, 11936—607—G
Sold for $4,500, 1936.
4 A. R. sons, 5 A. R. daughters

A Daughter

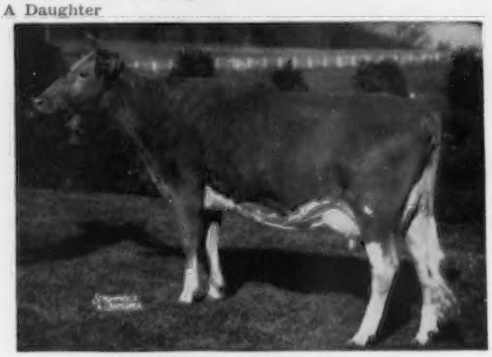

FOREMOST FOOTPRINT'S QUALITY
12291—630—Sr2—365
17533—889—Jr4—365C
19514—979—5yrs—365

FOREMOST J. C. — 5 P. R. sons, 19 A. R. daughters

Sire: **FOREMOST ROYAL VALOR, A. R.**, 41 P. R. sons, 82 A. R. daughters

His Dam

SUPERB'S FAITHFUL
19678—1077—6yrs—365C, 19776—1036—A, 19471—1017—9yrs—365C. 10 records av. 15641—810. 5 A R. sons, 3 A. R. daughters.

A Daughter

BROOKLAND'S J. C.'S BRIDGET
11842—531—Jr2—305C, 17956—783—Jr4—365C
8858—368—6yrs in 170 days—2x. Sold for $2,250.

McDONALD FARMS DISTINCTIVE — 2 P. R. sons, 12 A. R. daughters, 12 on test

Sire: **McDONALD FARMS DISTINCTION**, 32 P. R. sons, 39 A. R. daughters

A Daughter

McDONALD FARMS DIST. NONITA, VG '52 '54
11489—590—Sr2—365C
16163—812—5yrs—365

His Dam

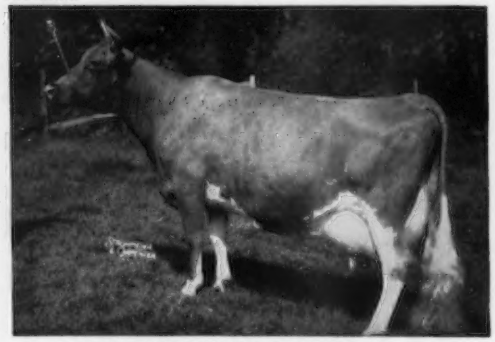

McDONALD FARMS DOLLY, E '47 '52
13466—620—G, 15379—707—AA
2 A. R. sons, 3 A. R. daughters

Top Bull Calves By These Sires Out of Our Best Foremost Cows For Sale

SEND FOR LIST WITH PEDIGREES AND PRICES

FOREMOST GUERNSEYS

Department of Dairy Husbandry, University of Missouri, Columbia, Missouri — Telephone 7290

Farm located on Highway 40, eight miles west of Columbia.

Address correspondence to Farm office, Columbia, Missouri, R. R. 3, telephone 8880.

LAURENCE R. RAINEY, Superintendent — T. B. Accredited A 2027 — Vaccinated — BRYAN LAIL, Herdsman

JUST FINISHED WITH 19708 M.

"LEADER'S DELORA"

13494—576—Jr2—365; 17739—794—Sr3—365
19708—893—Sr4—365C

ON RETEST MAKING 3 LBS. FAT A DAY

"LEADER'S CADDY"

Classified VG, '53
11762—600—Sr3—305C—2x
13793—703—Sr4—305—3x (pending)

ON RETEST AV. 70 LBS. A DAY

"LEADER'S PRIDE ROSE"

Classified E '54
16146—658—Jr4—365
On retest in 86 days, 6630—233

The "Leaders" sure do milk

MEET SOME YOU HAVEN'T HEARD SO MUCH ABOUT

THE daughters of Fairlawn Actor's Leader continue with their outstanding performances in both type and production. Take "Leader's Delora," for example. She made over 13000m. as a Jr2, over 17000 as a 3-year-old, and has just finished as a 4-year-old with almost 20000.

Since the 1st of July we have had 12 2-year-old "Leader" daughters freshen and they have all milked 40 to 50 lbs. a day.

Write for Pedigrees and Prices on Sons of "Leader".

THIS 2-YR.-OLD MADE 75 LBS. FAT IN OCT.

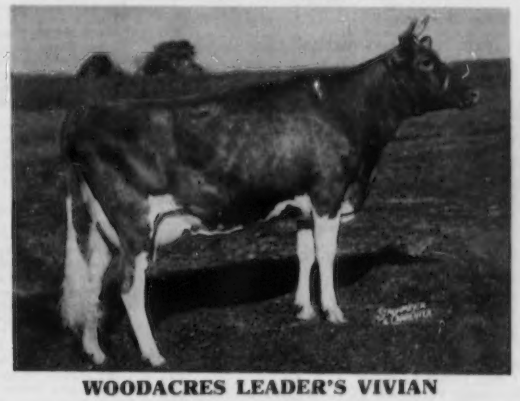

WOODACRES LEADER'S VIVIAN

In 92 days—4111—187

2-YR.-OLD JUST FRESH MILKING 48

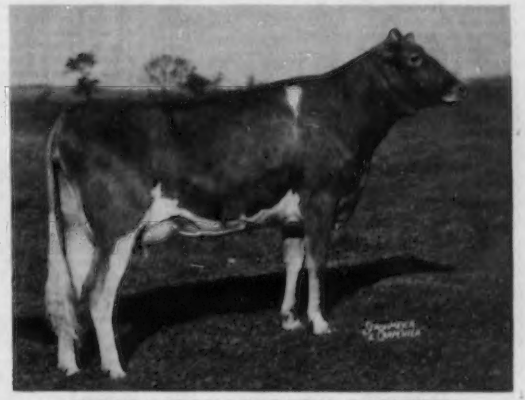

WOODACRES LEADER'S DAISETTE

On test as a Jr.

WOODACRES *Royal Guernseys*

BOX 669, PRINCETON, N. J.

FEDERAL ACCREDITED HERD NO. 526351
N. J. ABORTION-FREE HERD NO. 424

ATHERTON W. HOBLER, OWNER • GEO. M. NEWLIN, MGR. • A. M. GOEDECKE, HERDSMAN • TEL. HOPEWELL, N. J. 361

ADVERTISERS' INDEX

Guide to BUYING...

GOLDEN GUERNSEY

• Indicates ADVERTISER IS SUPPORTING BREED-MILK Program

Abbelea Farm—N. Y. 864
Adohr Farms—Calif. 1087
Aix La Chapelle—Md. 1058
Allan Manor Farm—N. C. 1053
Allied Mills, Inc.—Wis. 822
Almo Farms—N. H. 904
Al-Phine Guernsey Farms—Ohio 982
Alpine Rose Guernseys—Ohio 826
Amber Acres—Ill. 899
Anchor Point—Wis. 1042
Anchor Serum Co.—Ind. 826
Appledore Farm—Conn. 902
Arizona Farms Guernseys—Ariz. 956
Astowela Farm—N. Y. 998
Attebroc Farm—N. Y. 1017
Auerfarm—Conn. 1088
Avondale Farm—Iowa 1004

Badger Breeders—Wis. 1056, 1057
Bain Ridge Farm—N. H. 991
Bayville Farms, Inc.—Va. 743
Beaver Brook Farm—Vt. 867
Begeacres Farm—N. Y. 1016
Big Maple Farm—Ind. 877
Big Springs Farm—Ind. 964
Blakeford Farms—Md. 850, 851
Blue Ribbon Farm Supply Co.—Wis. 828
Bluff View Farm—Texas 1032, 1033
Bomar Farms—Wis. 842
Bonnie Vista—Iowa 1003
Box 145 847
Box 147 826
Bradford's Dairy Farm—Mich. 984
Breeder's Supply Co.—Iowa 823
Bren-Bern Farm—Conn. 900
Broad-Hill Farm—Conn. 953
Broadmoor Farm—Ind. 965
Brookberry Farm—N. C. 747
Brown Farm—N. H. 904
Brownies Guernsey Farms—Ore. 919
Burton Lane Farm—Ill. 830, 831
Butterton Guernsey Farm—Calif. 895

Caphir Farm—Maine 1038
Castle Brook Farm—N. J. 840
Caumsett Farm—N. Y. 908
Cedar Brook Farm—Ohio 952
Cedarcroft Farm—Wash. 849
Cedarock Farm—N. C. 1039
Cee Jay Farms—Kans. 1095
Central Ohio Breeding Assn.—Ohio 1048, 1049
Chapman Homestead—N. Y. 864
Charmel Farm—Pa. 1022-1025
Chedco Farm—Mass. 1014
Chukluck Farm—Wash. 861
Church Hill Farm—Va. 939
Cla-Ore Farm—Ore. 962
Clark Farms—Va. 911
Clearview Farm—Maine 901
Clover Hill Farm—N. Y. 977
Clovertop Ranch—Calif. 907
Clover Wreath Farm—Conn. 902
Colora Farm—Md. 896
Cone's Dairy—Fla. 980
Connecticut A. B. A.—Conn. 860
Conora Farm—Ohio 967
Conover's Hightstown Guernsey Dairy—N. J. 837
Consolidated Breeders Cooperative—Minn. 950
Consolidated Products—Ill. 821
Coulee Cou try Farm—Wis. 898
Crawford Guernsey Farm—Iowa 934
Creamery Package Mfg. Co.—Ill. 823
Crescent Stock Farm—Wash. 968
Crestwood Farm—Minn. 973
Croasdaile-Hillandale Dairy Farms—N. C. 866
Cross Arrows Farm—S. C. 1094

Daybreak Farms—Ore. 1054
Deep Lake Farm—Conn. 976
Deershorn Farm—Mass. 913
DeLaval Separator Co.—N. Y. 827
Dinsmore Dairy Co.—Fla. III. Cover
Diversified Farm—Idaho 871
Donegan Farm—Fla. 981
Dot-Mar Farm—Ill. 898
Doughoregan Manor—Md. 896

Eastleigh Farms—Mass. 905
Edisto Farms—S. C. 1029
Edroblin's Farms—Ind. 1043
Ellerslie Farm—Va. 1020
Elmcrest Farm—Maine 938
Elmhaven Farm—Mass. 1018
Elmwood Farm—Mich. 1021
Ernola Farm—Idaho 954
Eskdale Farm—Wis. & N. C. 819
Evergreen Farm—Pa. 1092

Fairlawn Farms—Mass. 1055
Falcon's Flight Farm—Conn. 999
Family Hill Farm—Md. 896
Far West Farm—Wash. 1006
FernDale Farm—Maine 853
Fern Lane Guernsey Farm—Idaho 870
First Pennsylvania A. B. C.—Pa. 1007
Flinco Farms—Miss. 841
Flower Farm—Conn. 1088
Flying Horse Farm—Mass. 816, 817
Ford's Landing Farm—Md. 936
Foremost Guernseys—Mo. II. Cover
Franchester Farms—Ohio 832
Fuller Farms—Ind. 876

Garnavillo Guernsey Farm—Iowa 1083
Gayhead Guernsey Farm—N. Y. 1085
Gaylord Guernsey Farm—Okla. 1037
George Sales Service—Ind. 825
Ger Von Farms—Okla. 860
Gippy Plantation—S. C. 944
Gladview Farm—Conn. 1088
Glengeran—N. J. 836
Glen Oaks Farm—Ohio 953
Gold Banner Farm—Ohio 966
Golden Arrow Farms—Ind. 825
Golden Harvest Farm—Conn. 749
Goldenrod Farms—Ky. 1013
Graceland Guernsey Farm—Ohio 1005
Grain Meadow Farm—Ind. 894
Grand View—N. Y. 847
Grandvu Farms—Wis. 917
Granger Sales Co.—Conn. 823
Gray Haven Farm—Ohio 966
Graysmarsh Farm—Wash. 1086
Great Elm Farm, Inc.—N. H. 1034, 1035
Great Maples Farm—Maine 852
Green Fields Farm—S. C. 898
Greenlaw Farm—Maine 1043
Green Meads Farm—Mass. 1031
Green Needles Farm—Minn. 1011
Green Pastures Farm—Kans. 1043
Green Valley Dairy Farm—N. J. 919
Green Valley Farms—Wis. 1019
Green Valley Guernsey Farm—Iowa 1003
Greenwood Farm—Texas 915
Greystone Farm—N. Y. 937
Guernsey Grove Farm—Wis. 919
Gwyn Careg Farm—Conn. 900
Gwynllan Farm—Pa. 999

Hall Farm—Vt. 867
Harding & Harding—Ill. 826
Hensiee Farms—Tenn. 921-924
Hidden Acres—Maine 938
Hillcrest Dairy, Inc.—Mass. 848
Hillcrest Farm—N. Y. 961
Hilldale Farm—Minn. 1011
Hillview Farm—Va. 911
Hi-View Farm—Ill. 1091
Holliknoll Farm—Va. 881-888
Hollow Hill Farm—N. J. 1038
Holt Products Co.—Wis. 823
Homestead, The—Md. 986, 987
Hominy Hill Farm—N. J. 957-960
Hood Farm—N. H. 939
Hoosierland Farms—Ind. 846
Hullwood Farm—Ind. 889

Idahope Farm—Idaho 990
Idagem Farm—Idaho 955
Idaho G. B. A.—Idaho 871
Ideal Guernsey Farms—N. J. 740, 993, 994
Insemikit Co.—Wis. 825
Ithaca Sales and Pedigree Co.—N. Y. 823

Jasper Stock Farm—Va. 968
Johnson Co., Gordon—Mo. 826

Ke-Don Farm—Mich. 870
Kembel's Stock Farm—Wash. 992
Kenmax Farm—Idaho 954
Kingendale Guernsey Farm—Ind. 965
Kinross, R. M.—R. I. 828
Kitchener Farm—Mass. 996
Klode Farm—Wis. 918
Klondike Farm—N. C. 745
Koronis Guernseys—Minn. 972
Kuhtzdale Farm—Wis. 842

Laacke Co., R.—Wis. 826
La Donna Farm—Wis. 918
Lake Delaware Farm—N. Y. 878
Lake Louise Farm—Pa. 829
Lakemont Dairy—Fla. 980
Lake View Dairy—Fla. 862
Lakewood Farm—Ill. 874, 875
Langhurst Farm—Md. 936
Langmore Farm—N. Y. 857
Lankart Farm—Texas 929
Larch Farm—Mass. 848
Lauxmont Farm—Pa. 752
Lawguern Farm—Minn. 973
Lay Laine Farm—Fla. 863
Leafy Lane Farm—Ind. 1042
Lederle Laboratories—N. Y. 824
Liberty Bell Farm—Ill. 1026
Lockshore Farm—Mich. 926
Locustdale Farm—Iowa 1046
Lone Acres—Wis. 935
Lone Maple Farm—Mass. 913
Lookout Valley Farm—Wis. 948
Lucky Acres—Ind. 890
LushAcres—Mass. 1050, 1051
Lynworth Farms—N. Y. 1009
Lyrene Farm—Mich. 903

Malnstone Farm—Mass. 1044, 1045
Maple Dawn Guernsey Farm—Mich. 1019
Maple Leaf Farm—Minn. 973
Mari-DeL Farm—Mich. 907
Marshland Farm—Ohio 983
Maryland A. B. C., Inc.—Md. 997
Maryvale Farm—Texas 847
Maurana Farm—Ind. 964
May Rich Farm—N. Y. 878
McDonald Farms—N. Y. 951
McGinn, M. E.—S. C. 820
Meadowbrook Farm—Ill. 1046
Meadowbrook Farm—N. Y. 905
Meadow-Gold Farm—Mich. 925
Meadow Green Guernseys—Ill. 1039
Meadow Lake Farm—Conn. 902
Meadow Lane Farm—Mich. 928
Med-O-Dale Farms—N. Y. 897
Melodie Guernsey Farm—Wis. 918
Meetinghouse Lane Farm—Pa. 961
Mendale Guernsey Farm—Ohio 982
Mer-Don's Farm—Ohio 930
Merm Farm—Mich. 984
Merryman & Sons, Inc.—Md. IV. Cover
Midway Farm—N. C. 844
Millay Homestead—Maine 853
Milmoore Farm—Ohio 949
Mojonnier Bros. Co.—Ill. 825
Monterey Farm—Del. 1012
Morning Glory Farm—Mich. 1021
Mt. Ararat Farms—Md. 978
Mt. Ephraim Farm—Md. 942, 943
Mount Paul Farm—N. J. 879
Mulberry Hill Farm—Md. 868
Mulhocaway Farm—N. J. 835

National Band & Tag Co.—Ky. 825, 826
NEPA—Pa. 941
New Hampshire-Vermont Breeding Assn.—N. H. 845
New York A. B. C.—N. Y. 1015
New York State G. B. Co-Op—N. Y. 1084
Normandy Farm—Ind. 893
Norman's Kill Farms—N. Y. 856
Northern Ohio Breeders' Cooperative—Ohio 1000
North Farm—R. I. 1010

Entered as Second Matter, December 15, 1909, at the Post Office, Peterborough, New Hampshire under act of March 3, 1879. Acceptance for mailing special rate of postage provided in section 1113, Act of October 3, 1917; Authorized August 9, 1918.

Northfield Farms—Md. 1043
Nyala Farm—Conn. 867

Oak Hollow Farm—Ill. 869
Oaklands Farm—Maine 853
Oakryn Farms—Pa. 1042
Oakvale Farms—Minn. 906
Old Farmstead—Iowa 932
Old Meadow Farm—N. Y. 912
Open Hearth Farm—N. Y. 916
Osterlea Farm—Ohio 983
Ottendale Farm—Idaho 955
Overhill Farm—Ala. 961

Papec Machine Co.—N. Y. 825
Parker's Guernsey Farm—Ga. 1036
Pay-U Products—Ill. 825
Peck's Guernsey Farm—Ill. 898
Pee Dee Guernsey Farm—S. C. 914
Peerless Machinery Co.—Mo. 823
Pennsylvania G. B. A.—Pa. 1036
Perona Guernsey Farm—N. J. 1008
Phillips Sales & Pedigree Co.—Wis. 846
Pine Grove Dairy—Va. 940
Pine Grove Farm—N. Y. 979
Pinehurst Farms, Inc.—Ill. 1043
Pine Knoll Farm—Minn. 1013
Pine Ridge Farm—Minn. 1011
Plain View Guernsey Farm—Md. 910
Pleasant View Farms—S. C. 1047
Pond Acres—N. Y. 1091
Prairie Dale Farms—Wis. 935
Prairie Farm—Ind. 890
Prairie Lodge—Iowa 934
Pre-Eminent Guernsey Farm—Mo. 1089
Prestdale Farm—Idaho 1053
Price's Guernsey Farm—Wash. 920
Prospect Farms—N. Y. 963

Quail Roost Farms—N. C. 1098
Quaker Oats Co.—Ill. 915

Raemelton Farm—Ohio 1097
Ray-N-Jee Farm—N. Y. 905
Rexden Farm—Vt. 914
Rhodenbaugh Ranch—Idaho 1042
Richvale Farm—Maine 852
Riverview Farm—N. C. 1046
Robin Roost Farm—Tenn. 998
Rock Haven Guernsey Farm—Wash. 995
Rockingham Farm—N. Y. 750
Rockwood Farm—Va. 940
Roes-Mor Farm—Ill. 859
Rolling Acres Farms—Ill. 858
Rosebud Farm—Iowa 933
Rosegill Farm—Va. 865
Rose Valley Farm—Va. 940
Rosewall Farm—Idaho 955
Rosewood Farm—Ill. 854, 855
Rougilla Farm—Maine 1085
Roundabout Farm—Maine 852
Rozacres—Wash. 992
Rozelyn Farm—Wash. 996
Runnymede Farm—N. H. 985
Rutter Bros. Dairy—Pa. 911

Saginaw County—Mich. 1021
Salley Sales Service—S. C. 826, 1039
Salter Farm—Conn. 1030
Sanfadair Farm—Minn. 1013
Sarival Farm—Ariz. 1046
Schmid's Guernsey Farm—Fla. 981
Seath & Shultz—N. H. 826
Seco Farms—Mo. 1093
Sellers Farm—Fla. 862
Shamrock Farm—Minn. 972
Silver Mt. Farm—N. Y. 1090
Skagit County—Wash. 861
Snow Summit Ranch—Utah 1096
Southeastern Penna A. B. C.—Pa. 945
Southern Oregon—Ore. 847
Spar Hill Farm—Pa. 909
Splendor Valley Farm—Wis. 968
Spruce Shadows Farm—Minn. 971
Standard Equipment, Inc.—Md. 828
Star Valley Farm—N. J. 828
Stede Well Farm—Iowa 1083
Stepping Stones Farm—Conn. 974, 975
Strohmeyer & Carpenter—N. Y. 823
Suneslope Farm—Iowa 1003
Sunnydell Farms—Mass. 1038
Sunnymede Farm—Mo. 925
Sunnyside Farm—N. Y. 937
Sunset Glow Farm—Ill. 846

Tagalong Farm—Ohio 1095
Tarbell Guernsey Farms—N. Y. 988, 989
Terra Vista—Ind. 890
Transcript Printing Co.—N. H. 907
Tri-State Breeders Cooperative—Wis. 906
Twin Birch Farm—N. Y. 963
Twinkle Star Ranch—Ore. 847
Tyrone Farm—Mich. 969

Ubilla Farm—Idaho 871
Uwharrie Farms—N. C. 844

Vallemar Farm—Vt. 1001
Valley Oaks Farm—Calif. 1040, 1041
Valley Pride Farm—Wash. 1052
Valley Set Farm—Ind. 892
Van Dyke Guernsey Farm—Minn. 970
Vaughandale—Va. 1020
Vermilion Grove Guernseys—Ill. 914
Viaduct Farm—Minn. 970

Wabeek Farms—Mich. 873
Walker Farms—Miss. 1028
Walnut Bottom Farm—Md. 910
Walnut Grove Farm—Va. 961
Wandering Brook Farm—N. Y. 872
Western Glow Farms, Inc.—Wash. 839
Western Pennsylvania A. B. C.—Pa. 946, 947
Westlynn Farm—Idaho 990
Wethersfield Farm—Mass. 1027
Wethersfield Farm—N. Y. 880
White Lick Farm—Ind. 891
White Water Ranch—Ore. 872
Wilgorlan Farm—N. J. 838
Willow Brook Farm—Ohio 931
Willowbrook Farm—Mich. 927
Willowby Farm—N. Y. 897
Wil-O-Way Farm—Ill. 899
Wilsona Farms—Ore. 843
Winacres Guernsey Farm—Wash. 995
Winona Farms—N. H. 996
Woodacres—N. J. 737
Woodside Hall Farm—Md. 1095
Wychmere Farm—N. Y. 1002
Wynola Guernsey Farm—Iowa 932

Yellow Creek Meadow Farm—Ind. 917

Chat . . .

The University of Pennsylvania have dedicated a new animal research center at their School of Veterinary Medicine at New Bolton Center. In 1937 the heirs of Effingham B. Morris, owner of Bolton Farm, gave the 400-acre tract to the University. Since that time much research has been accomplished on this farm. However, the farm lay in the way of much proposed development and was sold by the University. A new site was chosen at South Brook Farm, Kennett Square, and there the new buildings and dairy have been established.

Art and Henry Modderman and Marne and Elton Smith, Caledonia, Mich., Guernsey breeders in the Grand Rapids area, were among several dairymen featured in the October 16 issue of the Michigan Farmer. They were cited for having efficiently lighted barns.

An unusual interruption occurred at the Southwestern Michigan Guernsey Sale, held at Berrien Center. Donald Leonard, Lansing, who was campaigning for Governor, arrived at the sale by helicopter and briefly addressed the crowd.

L. P. Perrigan, Bristol, Tenn., has purchased his first registered Guernseys. A dairyman for several years, Mr. Perrigan decided to add registered Guernseys, with the possibility of producing GOLDEN GUERNSEY for Pinemont Farms, Inc. The purchases were made through the Tri-State Guernsey sale.

Oliver M. Burton, Burton Lane Farm, Lake Forest, Ill., thanks friends who wished him better health. At the recent National Guernsey Show, several of his friends signed a card of "Get Well Wishes" and sent it to Mr. Burton at his home. He wants them all to know how much he appreciated the card and their wishes.

Locust Grove's Melinda's Marvel, junior champion bull at the New Jersey Guernsy Breeders' Show, was on TV recently. The bull was a feature of the "Meet Corliss Archer" program over Channel 3, shown Sunday nights at six o'clock. Abbotts Dairies, Inc., stressed, "quality dairy animals mean a quality company."

Robinson Has Heart Attack

C. W. "JACK" ROBINSON, Clements, Calif., suffered a heart attack following the Annual Orland Guernsey Sale, that he handled. After the sale, Jack left for home, and was found along side the road in his car, having suffered an attack. He was taken to the Enloe Hospital, Chico. Vic Gray, formerly with Jack, will assist in the work planned for the coming weeks. Jack's home address is Western Guernsey Service, P. O. box 34, Clements, California.

Raithby Heads Department

PROFESSOR GEORGE E. RAITHBY, professor in the Department of Animal Husbandry, Ontario Agricultural College for a number of years, has become head of the department on the retirement of Professor R. G. Knox.

In the fall of 1922, after graduating from O. A. C., he joined the Animal Husbandry staff and acted as assistant to the head of the department in beef and sheep production. Later, he was appointed Farm Superintendent, in charge of horses and the College Farm, a position he held until 1930. During this year, in the reorganization of the department, he was put in charge of the dairy herd which then consisted of three breeds with a total population of about 65 head. Under his direction the herd has, through the years, more than doubled in size, one extra breed has been added, and a number of Canadian records have been made by College-bred cows.

Professor Raithby has served as a judge of dairy cattle from the Atlantic to the Pacific, in both the United States and Canada. In 1953 he judged at the great Palermo show in Argentina, after being the official Ontario delegate to the World Conference of Animal Husbandry Workers in Copenhagen the previous year. He was made a Fellow of the Agricultural Institute of Canada in 1952, and just recently was made an honorary member of the great fraternity of agricultural workers in the United States, Alpha Zeta, the first Canadian to be so honored.

Professor Raithby is a member of the Artificial Insemination Board for Ontario, the National Advisory Board for the Record of Performance in Canada, the Type Committees of each of the leading breeds of dairy cattle in Canada, and many other groups. He is official classifier in Canada for Jerseys, Guernseys, and Ayrshires.

Ideal Guernsey Farms

GOLDEN GUERNSEY

BUILDING ☆ FOR ☆ A ☆ CENTURY

"THE WORLD'S LARGEST HERD OF PURE BRED GUERNSEYS"

NO BUSINESS TRANSACTED ON SUNDAY

A GREAT COW

She has held 13 Class Leading places and still holds 10 of these. **Her last 5 records, all over 1000 lbs. fat, 3 consecutive records as a 7-8-9-year-old, all over 1200 lbs. fat.**

IDEAL'S PETER'S MAY JEWEL

12129—*592—4G—913 T.M.
*18433—*963—Jr4 (7th fat)
*23275—*1194—5yrs (7th fat, 9th milk)
*23364—*1210—7yrsC (1st fat, 2nd milk)
*22537—*1200—8yrs (6th fat)
*21989—*1206—9yrsC (4th fat, 10th milk)
*19124—*1012—10yrs—305C—3x (pending) (4th fat, 5th milk)

In 7 lactations, May Jewel has produced 140,851 lbs. milk, 7,377 lbs. fat.

She is the dam of 1 A. R. daughter, **IDEAL'S KING'S MAY JEWEL,** 15355—739—Jr2C, 19578—983—6yrs.

We are using her son, **IDEAL'S MAXIMUM,** he by Ideal's Standbest, 15 A. R. daughters, 6 Class Leaders.

BULLS AND FEMALES FOR SALE

Backed by Class Leading production top and bottom.

"IT'S ALL IN THE RECORDS"

JACOB TANIS & SONS, Proprietors
JOHN TANIS, D. V. M.
WILLIAM AULD, Herdsman

IDEAL GUERNSEY FARMS
Augusta - Sussex County - New Jersey

The American Guernsey Cattle Club

OFFICERS AND EXECUTIVE COMMITTEE

R. H. McMurtrie, Huntingburg, Ind., President '55.

Kent B. Hayes, Oklahoma City, Okla., Vice-President '58.

John S. Ames, Boston, Mass., 2nd Vice-President '56.

Karl B. Musser, Executive Director-Treasurer.

Robert D. Stewart, Secretary-Asst. Treasurer

James B. Sweeney, Attorney.

George W. Emde, P. O. Box 319, Lodi, Calif. '57.

George Watts Hill, 111 Corcoran St., Durham, N. C. '57.

Atherton W. Hobler, Princeton, N. J. '55.

Delbert H. Kingston, Cary, Ill. '57.

Otto H. Liebers, Lincoln, Neb. '59.

J. W. McCoy, R. F. D., West Chester, Pa. '55.

J. M. McDonald, Cortland, N. Y. '55.

Gavin W. McKerrow, Pewaukee, Wis. '56.

Kenneth C. Price, Port Orchard, Wash. '59.

G. B. Walker, Stoneville, Miss. '59.

John D. Worthington, Bel Air, Md. '56.

Howard J. Ziegler, Clyde, Ohio. '58.

(Year indicates Committee term expiration.)

ADMINISTRATION

Karl B. Musser, Executive Director-Treasurer.

Robert D. Stewart, Secretary-Asst. Treasurer.

Elmer H. Shattuck, Purchases and Production.

COMPTROLLER

F. Russell Abbott.

Charles T. Heater, Asst.

HERD REGISTER

J. E. Cunningham, Director.

PERFORMANCE

C. M. Cummings, Director and Office Manager.

Clarence W. Greenie, Superintendent,

S. W. Kereazis, Asst., Production Testing.

Irving E. Nichols, Superintendent, Performance Register and Pedigrees.

GUERNSEY BREEDERS' JOURNAL

Lincoln R. Lounsbury, Managing Editor.

Richard G. Price, Advertising Manager.

John W. Atwood, Asst. Advertising Manager.

John R. Wheeler, Asst. Advertising.

PROMOTION

Ray L. West, Director.

Harold W. Adams, Asst.

EXTENSION

Ballard K. Bennett, West Main St., Lebanon, Tenn.

George W. Chambers, 202½ North Cedar St., Owatonna, Minn.

M. L. Dawdy, 314 Schultz Bldg., 4th and Main St., Lafayette, Ind.

A. Wendell Fuhriman, Room 12, Thatcher Bldg., Logan, Utah.

C. J. Jacobs, 103 Lanier Bldg., West Point, Ga.

A. M. MacKay, 120 West Church St., Frederick, Md.

Tim C. Main, 29 East Mountain St., Fayetteville, Ark.

Elmer J. Meadows, Room 302, Corbett Bldg., Portland 4, Ore.

Joseph Pendergast, 3 Main St., Cobleskill, N.Y.

TYPE CLASSIFICATION

Lawrence O. Colebank, 1 Circle Hill Drive, Knoxville, Tenn.

C. B. Finley, Grimes, Iowa.

GUERNSEY *Breeders' Journal*

Vol. 92 **CONTENTS** No. 6

FOR THE ISSUE OF NOVEMBER 15, 1954

FEATURE ARTICLES

Robert D. Stewart Appointed Secretary—By Karl B. Musser 751
Artificial or Natural? Both!! But to the Right Bulls!!—By Dean V. A. Rice 753
Sterility and Infertility—By Prof. S. A. Asdell 756
Sire Provings—By Prof. N. D. Bayley and Dr. E. E. Heizer 759
International Dairy Show 764
International Junior Show 768
Franchester Sale 769
Kansas State Fair—By Tim C. Main 770
Utah State Fair—By A. Wendell Fuhriman 770
California State Fair—By A. Wendell Fuhriman 772
Atlantic Rural Exposition—By A. M. MacKay 774
Pan-American Livestock Exposition—By Tim C. Main 775
New Jersey State Fair—By Louis Gruninger 776
Sooner State Dairy Show—By Tim C. Main 777
Mid-South Fair—By Ballard K. Bennett 778
Maryland State 4-H Show—By A. M. MacKay 779
Sooner State Junior Show—By Tim C. Main 779
Atlantic Rural Junior Show—By A. M. MacKay 780
Mid-South Junior Show—By Ballard K. Bennett 778
Heart O'Texas Fair 780
Southwest Missouri Fair—By C. J. Johnston 781
Montgomery Alabama Exposition—By Ballard K. Bennett 782
Columbia County, N. Y., Fair—By Helen S. Hyland 782
Middle Tennessee Junior District Show—By Ballard K. Bennett 782
Cumberland County, N. J., 4-H Dairy Show—By Louis Gruninger 783
Kansas Free Fair—By Tim C. Main 783
Oklahoma Junior Show—By Tim C. Main 784
Farm and Sire Directory 785
Baltimore-Harford Sale—By A. M. MacKay 805
Western New York Sale—By John A. Sims 805
Utah State Sale—By A. Wendell Fuhriman 806
South Brook Farm Dispersal—By Wm. H. Juzi 806
Second Southern Idaho Sale—By Elmer J. Meadows 807
Suglian's Guernsey Sale—By C. W. Robinson 807
Minnesota State Sale—By George W. Chambers 808
Green Meads Sale 808
Tri-County Guernsey Sale—By Elmer J. Meadows 809
Capital District Sale—By John A. Sims 809
Kentucky Fall Sale—By Ballard K. Bennett 809
87th Special Sale—By Wm. H. Juzi 810
Earlington Farm Dispersal—By Wm. H. Juzi 810
Mid-Summer Combination Sale—By C. W. Robinson 810
Connecticut State Sale—By Earl N. Shultz 810
Southwestern Michigan Sale—By M. L. Dawdy 811
Califia Farm Dispersal—By M. L. Dawdy 811
Barbian Farm Dispersal—By Earl N. Shultz 812
Tri-State Sale—By Ballard K. Bennett 812
Capital District, N. Y., Show—By John A. Sims 818

DEPARTMENT INDEX

Advertisers' Index 738
Editorial Comment—Advertising Rate Changes 742
Classification Schedule 748
Applicants for Membership 812, 825
Changes Among the Leaders:
- Ideal's Superior's Susanne 813
- Dunwalke Desirer 813
- Favorite's Dora Daisy 814
- Mer-Don's Lue's Star 814
- Twinkle Star Ranch Dora 814
- Valley Oaks Chic Irene 814
- Glastenbury Peerless Lee 814

Canadian News 815
State Champions 828
What the Cows are Doing in the Advanced Register 1059, 1082

Subscription Price: United States, South America and Central America, $2.00 for 1 year; $3.00 for 2 years; $5.00 for 5 years. Canada, 60c additional per year; Foreign, $4.50 per year.

CLOSING DATES FOR ADVERTISING COPY

7th of the month preceding for issue of the 1st.

23rd of the month preceding for issue of the 15th.

Published the first and fifteenth of each month by The American Guernsey Cattle Club, 70 Main St., Peterborough, New Hampshire.

Copyright, 1954, by The American Guernsey Cattle Club.

Advertising Rate Changes

A BALANCED budget? That is quite a problem these days. We realize many of you are faced with this same problem. Many have found it necessary to cut corners and curtail expenses. Many have decided that one of the first places to cut expenses is to eliminate advertising. Is this the real answer? It has been our observation and experience that the breeder who continues to tell his story, the breeder who strives to get his share of the market, and the breeder who continues to advertise is the one who continues to keep his herd in the limelight and get his share of business.

We realize your problems—ours are the same. In the face of continually increasing costs we must, after four years, raise our advertising rates. This increase is necessary if we are to maintain the same type of publication and give you the same amount of information about your breed that you need and have a right to expect.

We appreciate the continued support and loyalty we have enjoyed from both our advertisers and subscribers. We know you will continue to show this same support, and we shall strive to give you the same type of publication that has helped to promote our breed and helped to stimulate its growth throughout the years.

At the recent meeting of your Executive Committee, held at the Blackstone Hotel, Chicago, Ill., on Monday, October 11, 1954, the following rates were approved:

CONTRACT RATES PER ISSUE

1 page	$90.00
½ page	50.00
¼ page	30.00
1/8 page	20.00
1 inch	5.00

All *special position* advertising will be increased $10.00 per page over the present rate.

OCCASIONAL RATES PER ISSUE

1 page	$100.00
½ page	55.00
¼ page	33.00
1/8 page	23.00
1 inch	5.50

All advertisers will be notified of these changes. The new rate will go into effect immediately for all transient advertisers. It has been the policy of the Club to give a 90-day notice of advertising rate changes to all contract advertisers, and this new rate for contract advertising will not go into effect until February. However, should any contract advertiser care to renew his contract before December 15, regardless of the date of expiration, he will be allowed an additional grace period and the new rate will not go into effect until April 1, 1955.

RICHARD G. PRICE
Advertising Manager

The Cover . . .

McDonald Farms Pre Rival, senior and grand champion bull at the National Guernsey Show and the International Dairy Show, owned by J. M. McDonald, Cortland, N. Y.

Golden Guernsey, Inc.

Officers

R. H. McMurtrie, Huntingburg, Ind., President '55.
Kent B. Hayes, Oklahoma City, Okla., Vice-President '58.
Karl B. Musser, Executive Director-Treasurer.
Robert D. Stewart, Secretary-Asst. Treasurer.
F. Russell Abbott, Comptroller, Charles T. Heater, Asst.

Directors

Kent B. Hayes, Oklahoma City, Okla.
Gavin W. McKerrow, Pewaukee, Wis.
Kenneth C. Price, Port Orchard, Wash.
John D. Worthington, Bel Air, Md.

Advisory Council

Kent B. Hayes, Chairman, Oklahoma City, Okla.
Frank D. Brown, Jr., Port Deposit, Md. '57.
W. W. Fitzpatrick, Quail Roost Farms, Rougemont, N. C. '57.
W. C. Locke, Kalamazoo, Mich. '55.
John Lyman, Middlefield, Conn. '56.
W. H. Odlum, Rozelle, Ill. '56.
Kenneth C. Price, Port Orchard, Wash. '55.
S. C. Price, Hazleton, Pa. '55.
Lloyd Riford, Auburn, N. Y. '55.
Clarence Sheridan, Fond du Lac, Wis. '55.
A. Ralph Shoemake, Dayton, Ohio. '56.
Lloyd B. Wescott, R. 3, Clinton, N. J. '57.
E. C. C. Woods, Hanover, Va. '56.
(Year indicates Council term expiration.)

Administration

J. Frank Johnson, Director of Public Relations.
W. Donald Moffat, Director of Milk Sales.
Mike Stuhlsatz, Representative.

Field Representatives

Floyd L. Greenburg, 753 W. Morrell St., Jackson, Mich.
Lee L. Jennings, Owatonna, Minn.
Albion R. Lane, Peterborough, N. H.

STATE REPRESENTATIVES

CALIFORNIA
Arthur W. Telfer, Sec.
California G. C. C., Inc., Room 401, Calif. Fruit Bldg., Sacramento 14, Calif.

CONNECTICUT
Philip W. Bemis, Field Sec., Connecticut G. B. A., Katherine Payne, Asst. Sec., Box 407, Lakeville, Conn.

ILLINOIS
George A. Campbell, Jr., Field Sec., Illinois G. B. A., Inc., 108 East Wilson Street, Batavia, Ill.

INDIANA
E. T. Wallace, Sec.
Ind. G. B. A., 412 Schultz Bldg., Lafayette, Ind.

MARYLAND
R. A. McLaughlin, Field Sec., Maryland Co-op. G. B. A., Lanham Bldg., York Road, Towson 4, Md.

MICHIGAN
Floyd L. Greenburg, 753 W. Morrell St., Jackson, Mich.

MISSOURI
Dr. H. A. Herman, Sec.-Treas.
Missouri G. B. A., 409 Exchange National Bank Bldg., Columbia, Mo.

NEW JERSEY
Wm. M. Nulton, Jr., Field Sec.
Louis Gruninger, Asst. Field Sec.
New Jersey G. B. A., New Jersey Agricultural Exp. Sta., New Brunswick, N. J.

NEW YORK
B. J. H. Rikert, Business Manager.
John A. Sims, Asst.
Arthur L. Mulford, Asst.
New York G. B. Co-Op., 1606 E. Erie Blvd., Syracuse, N. Y.

NORTH AND SOUTH CAROLINA
Mack H. Alman, Field Representative North and South Carolina G. B. Associations, 114 Brookside Rd., Spartanburg, S. C.

OHIO
Robert W. Bishop, Field Sec., H. E. Denlinger, Milk Marketing Representative.
Ohio G. B. A., Public Sq., Wooster, Ohio.

PENNSYLVANIA
William H. Juzi, Business Manager.
Lloyd R. Eyler, Golden Guernsey Representative.
John B. Blyholder, Jr., Northeastern Fieldman, Pennsylvania G. B. A., 601 Payne Shoemaker Bldg., P. O. Box 491, Harrisburg, Pa.
Charles W. Van Horn, Southeastern Fieldman, R. D. 1, Lansdale, Pa.
Wade White, Western Fieldman, Howard R. Davis, Jr., Asst., 404 Coulter Bldg., Greensburg, Pa.

VIRGINIA
K. M. Mace, Field Sec., Hugh M. Hutson, Asst.
Virginia G. B. A., Room 204, Lyric Bldg., 9th and Broad Streets, Richmond 19, Va.

WISCONSIN
Charles L. Dalton, Sec., Wisconsin G. B. A., Box 14, Waukesha, Wis.

BULL STAFF - - - - FIRST STRING

FAIRLAWN MAXIM'S IMPRINT, A. R.
Sire: Quail Roost Rose Maxim, A. R.
Dam: Afton's Golden Marie
9911—577—GG
10938—596—Jr4—305C—3x
14417—785—6yrs—365C
15661—819—7yrs—365
E '47 '48 '50 '51 '53

BOURNEDALE GENERAL MARS, A. R.
Sire: Bournedale General La Noce, A. R.
Dam: Bournedale Lady Margaret
12293—536—GG, 13945—668—BB

ST. JAMES CHAMPION PHILOSOPHER
Sire: St. James Champion's Champion
Dam: St. James Philosopher's Baby
10141—531—GG, 11790—625—BB

SOUTHAMPTON MAXIM, A. R.
Sire: Quail Roost Lucky Glamour, A. R.
Dam: Southampton Socute, VG '49
12656—573—G, 14393—619—DD
20021—844—8yrsC

McDONALD FARMS PRE KLONDIVE
(T. R. Coppedge, Lilian, Va., Half-Owner)
Sire: McDonald Farms Prediction, A. R.
Dam: Bethany Favor's Daisy-Hill
12764—733—Sr3—365
VG '47 '48 '50—E '52

BAYVILLE MAXIM IMPMOST, A. R.
Sire: Fairlawn Maxim's Imprint, A. R.
Dam: Kitty of Green Valley, VG '48
12569—643—Sr3—365C

BAYVILLE ROYAL LESLIE
Sire: Quail Roost Raymost, A. R.
Dam: Peg's Nannette's Nancy, VG '49
10699—526—Sr3—365
13237—681—7yrs—365
1st Aged Cow, A.R.E., 1950

BAYVILLE GENERAL JOLLY
Sire: Bournedale General Mars, A. R.
Dam: Fairlawn K. Jolice, VG '49 '51—E '53
13587—686—Jr3—365
15731—819—Sr4—365
14581—701—6yrs—305C—3x
15302—765—7yrs—305C—3x
11067—530—8yrs in 189 days

BAYVILLE VALMOST
Sire: Bayville Maxim Impmost, A. R.
Dam: Butler Island Valor Elsie, VG '48 '49
14656—554—B

BAYVILLE MAXIM IMPCHARLIE
Sire: Fairlawn Maxim's Imprint, A. R.
Dam: Elkhardt's Evelyn
D '49 '51—VG '53
15616—708—Sr2—365C
17892—798—5yrs—365

BAYVILLE LUCKY NICK
Sire: McDonald Farms D. Nickey
Dam: Benton's Lucky Hattie Lou, E '53
15563—791—5yrs—365
13442—658—8yrs in 268 days

RESERVES

BAYVILLE GENERAL LEE
(Pine Grove Dairy Farm, Portsmouth, Va., Half-Owner)
Sire: Bournedale General Mars, A. R.
Dam: Hillandale Maxim's Mayfair, VG '48 '49
9501—480—Jr2—365
11355—608—Sr3—365C
14532—743—7yrs—365

BAYVILLE GOLDEN MONARCH
(J. Myron Clark, Stuart, Va., Half-Owner)
Sire: Fairlawn Maxim's Imprint, A. R.
Dam: Bayville Margaret Marlene
VG '49—E '51 '52 '53
11493—501—Jr2—305—3x
15518—720—Sr3—365C
15754—713—Sr4—365—HIR
16400—765—5yrs—365C
18423—838—7yrs—365C (pending)

BAYVILLE DEER-SLAYER
(C. C. Vaughan, Franklin, Va., Half-Owner)
Sire: Southampton Maxim
Dam: Bayville Margaret Marlene
(See above)

BAYVILLE MARVELOUS LUCK
Sire: Bournedale General Mars, A. R.
Dam: Benton's Lucky Hattie Lou, E '53
(see Bayville Lucky Nick)

BAYVILLE GENERAL MARKSMAN
(Leased to T. L. Whitehead, Nassawadox, Va.)
Sire: Bournedale General Mars
Dam: Bayville Margie, VG '48 '49
8082—409—Sr2—305C—610
10657—516—Sr3—305C—3x
14413—728—5yrs—365C

McDONALD FARMS JUST PAT
(T. R. Coppedge, Lilian, Va., Half-Owner)
Sire: McDonald Farms Justice, A. R.
Dam: McDonald Farms Pre Karena
GP '48—VG '50
11204—587—Jr2—365C
11794—610—6yrs—365

DINSMORE MAJESTIC JAN
Sire: Dinsmore Noble Majesty
Dam: Dinsmore Mayroyal Janis
6307—264—Jr2—365 in 183 days

650 REGISTERED GUERNSEYS

Federal Accredited 339823 | P. O. BOX 2491 | Bang's Free 719-530

BAYVILLE FARMS, Inc. **Norfolk, Virginia**

C. F. BURROUGHS, President
HILTON STALLINGS, Herd Manager

W. CLARK FLEMING, JR., Manager
H. S. SANDERS, Herdsman

Guernsey CALENDAR

Sales . . .

Nov. 16. George Salley's 23rd Orangeburg Guernsey Sale, Rivelon Farm, Orangeburg, S. C. Sale managed by the Salley Sales Service, Orangeburg, S. C.

Nov. 16. Shona Guernsey Sale, Ralph Shock, owner, Rockford, Ohio. Sale at Beaty's Sale Pavilion, Huntington, Ind., managed by the Everett R. Beaty Sales Service, Huntington, Ind.

Nov. 18. Boone County Annual Sale, Lebanon, Ind. Sale managed by the Russell George Sales Service, Lebanon, Ind.

Nov. 18. Spring Pasture Farm Dispersal, Katherine Bogardus, owner, Clinton, Ill. For catalogs write Warren Martin, Auctioneer, 118½ East Main St., Clinton, Ill.

Nov. 18. 88th Special Guernsey Sale, Lancaster, Pa. Sale managed by the Pennsylvania G. B. A., P. O. Box 491, Harrisburg, Pa.

Nov. 19. Llan Fair Farms Reduction Sale, Glenburnie Farm, Trenton, N. J. Sale managed by The Louis McL. Merryman & Sons, Inc., Sparks, Md.

Nov. 22. Complete Dispersal, Curtiss Candy Company Herd, Cary, Ill. Sale managed by The Louis McL. Merryman & Sons, Inc., Sparks, Md.

Nov. 23. Fall Guernsey Sale, Delaware, Ohio. Sale managed by the Ohio G. B. A., Wooster, Ohio.

Nov. 23. Ivadale Guernsey Dispersal Sale, Lancaster, S. C. Sale managed by the Salley Sales Service, Orangeburg, S. C.

Nov. 23. Solitude Farm Guernsey Dispersal, Gordon L. Harris, owner, Royal Oak, Md. Sale at Pavilion, Lancaster, Pa., managed by the Pennsylvania G. B. A., P. O. Box 491, Harrisburg, Pa.

Nov. 30. Forest Hills Farm Complete Dispersal, Estate R. E. Lasater, Winston-Salem, N. C. Sale managed by the Salley Sales Service, Orangeburg, S. C.

Dec. 9. 89th Special Guernsey Sale, Lancaster, Pa. Sale managed by the Pennsylvania G. B. A., P. O. Box 491, Harrisburg, Pa.

Dec. 10. 10th Invitational Sale, Glenburnie Farm, Trenton, N. J. Sale managed by the Pate Sales Company, 2064 Lawrence Rd., Trenton 8, N. J.

Dec. 16. 90th Special Guernsey Sale, Lancaster, Pa. Sale managed by the Pennsylvania G. B. A., P. O. Box 491, Harrisburg, Pa.

Fairs . . .

Jan. 10-14, 1955. Pennsylvania Farm Show, Harrisburg, Pa. Guernseys will be judged on Jan. 10.

Jan. 14-22. 1955. National Western Stock Show, Denver, Colo.

Jan. 28-Feb. 6, 1955. Southwestern Exposition and Fat Stock Show, Fort Worth, Texas.

Feb. 5-19, 1955. Florida State Fair, Tampa, Fla.

March 1-6, 1955. Pinellas County Fair and Horse Show, Fairgrounds, Largo, Fla. Guernseys will be judged on March 2.

Meetings . . .

Nov. 22. Kentucky G. B. A. Annual Meeting, Mammoth Cave Hotel, Mammoth Cave, Ky.

Dec. 4. New Jersey G. B. A. Annual Meeting, Far Hills Inn, Somerville, N. J., 2:00 p. m., banquet 6:00 p. m.

R. H. McMurtrie Elected to Dairy Shrine Club Board

R. H. McMurtrie, president of The American Guernsey Cattle Club, Huntingburg, Ind., was recently appointed to the board of the Dairy Shrine Club. Floyd Johnson, secretary of the American Jersey Cattle Club, was appointed president, George Bulkley, Carnation Milk Company, Los Angeles, Calif., was elected vice-president, and Joe P. Eves, Chicago, was reelected as secretary-treasurer, an office which he has occupied since the inception of the Club in 1949.

H. H. Kildee, dean emeritus, Iowa State College, Ames, was renamed as a director. Others elected to the board were Allen Alfred, Ithaca, N. Y., D. T. Simmons, Fort Worth, Texas, and Chester Putney, secretary of the Ayrshire Association, Brandon, Vermont.

The picture of eight more prominent dairymen who have passed on, leaving the great dairy industry with a wealth of scientific and business facts, was hung in the Pioneer Room of the Dairy Shrine Club on Wednesday, October 6, at the annual meeting of the organization.

Those honored were John Brandt (1885-1953); Ernest McChesney Clark (1890-1951); Walter Lee Gaines (1881-1950); George Colvin Humphrey (1875-1947); Aage Jensen (1873-1936); Percival Roberts, Jr. (1857-1943); Harry Luman Russell (1866-1954), and H. C. Taylor (1853-1940).

Joseph P. Eves, one of the great judges of all breeds of dairy cattle, was honored at the annual meeting when he was named, "Guest of Honor" and his portrait hung in the halls of the club. The presentation was made by Fred Idtse, secretary of The Brown Swiss Association.

Mr. Eves was superintendent of dairy cattle at the National Dairy Cattle Congress for many years, as well as at the old National Dairy Show. He is credited with having started the Herdsman's contest, which has become a popular part of the major shows. He also started the Collegiate Dairy Cattle Judging contest at the National Dairy Cattle Congress, which is now the official national event.

Early in Mr. Eves' career he recognized that the herdsmen in the cattle barn were a very important part of any successful show, and missed no opportunity to get acquainted with them, to encourage them and give them every recognition possible. In the collegiate dairy cattle judging contest, he originated the oral reason classes, and his interest in the contestants, along with his friendship with the coaches, has been appreciated and treasured by all.

Previous individuals whose pictures have been hung in the Dairy Shrine Club include Dean H. H. Kildee, Henry W. Jeffers, Charles L. Hill, Fred Pabst, Dr. E. V. McCollom, and E. S. Estel.

Whittier Honored

While Warren H. Whittier has been out of the Guernsey business for 10 years, he still maintains a keen interest in the progress of the breed. Now retired, he resides at an attractive residence near Chester Springs, Pennsylvania.

He was a Director of the Federal Reserve Bank in Philadelphia until last year. Last June he was honored by the Directors of the Bank when a large meeting and recreational room in the bank building was named the "Whittier Room." He was presented with a scroll which in part carried the following inscription.

"By lavishing energy that others would have conserved, you have been both an inspiration and example to all members of the Bank family from page to President. You have placed first things first and have initiated new policies and programs not because they were expedient, but they were right.

"Your primary interest has been the well-being of the staff. You have participated in our whole life, joining us at work and play. You have been acutely sensitive to fostering the spirit of participation that permeates the institution and accounts for its high efficiency."

Warren Whittier was active in Guernseys, beginning in 1916, and then starting in 1925 he operated his own farm known as "Lonicera Farm" near Pottsville. He was one of the founders of the Pennsylvania G. B. A. and served as an officer and director for several terms.

Chat . . .

At the Langwater Sale, Mort Granger, the auctioneer, asked friends of Louis McL. Merryman to sign a book, sending to Louis greetings from the sale. A large number of breeders wrote messages and signed their names wishing Louis a good recovery. Mr. Merryman has written to Karl B. Musser asking that his thanks be given through the Journal to his many friends.

Why Should You Buy A KLONDIKE-Bred Bull?

A Good Question and One We'd Like To Answer

We believe you should buy a KLONDIKE bull because after 30 years of careful selection and building our herd on the blood of Langwater Foremost, we have developed a KLONDIKE—FOREMOST strain that has proved itself for production, type, popularity and performance.

3 Examples of Klondike Animals That Have Been Sold and Made Good

KLONDIKE POPPY

Sold in our 1949 Sale for $4,000. She had made 9001—471—Jr2, 11676—629—Sr4C, classified Excellent once. Since the sale she has made 13834—727—6yrs, 13854—711—8yrs and has been Excellent 4 more times. She has 2 great sons in service, one at Clear Springs, also a top A. R. daughter. She is still going strong and is the foundation of a real cow family at Clear Springs.

KLONDIKE MOLLIE'S PREDICTION

Sold in our 1947 Sale for $3,100 to Gippy Plantation. He has 14 A. R. daughters, others on test. A daughter made 11425—576—Sr2C and classified Excellent '52. A full brother to Prediction sold in our 1950 Sale to Nejasco Farm for $3,200. Two maternal brothers are doing a real job for us.

KLONDIKE RAIDER'S CRESCENT

Sold in our 1949 Sale for $2,600 to Maegeo Farms. His first daughters are just completing test. A full sister to Crescent, Klondike Raider's Pearl, was purchased by Maegeo for $1,400 in our 1953 Sale. She has since classified Very Good and made a record of 13253—709—Sr3—305C (pending).

She and her full brother are adding much to the Maegeo herd.

Annual Sale Program Will Help You Merchandise Your Klondike Guernseys

In the 12 sales held to date 420 animals have sold for $424,450 or an average of $1010.59. This sale has always been among the tops.

TESTING . . . Our herd is on ARHT. When the herd was founded a system of Advanced Register testing was started and has been continuously followed, resulting in every cow that remains on the farm having an official production record. You don't have to guess about the production of Klondike Guernseys. The records tell the story.

TYPE CLASSIFICATION—94.6% ABOVE THE LINE . . . Our herd has twice been officially classified. In 1952, our last classification, we classified 74 head—6 Excellent, 43 Very Good, 21 Desirable, 4 Acceptable. Of these 74 head, **all** were Very Good or Excellent in Dairy Character (62 Excellent).

You don't have to guess about the TYPE of Klondike Guernseys—our classification tells the story

For these reasons . . . Make Your Next Bull A Klondike-bred Bull Backed By Over A Quarter of A Century of Proved Breeding.

KLONDIKE FARM **Elkin, North Carolina**

T. B. Accredited No. 512550 — Bang's Accredited No. 6

THURMOND CHATHAM, Owner T. F. COOLEY, Manager

Talking it OVER

Increase Milk Sales

RECENTLY Carl A. Schwass, Scottville, Mich., told what the promotion program for producers working with distributors could accomplish. M. L. Dawdy, field representative of The American Guernsey Cattle Club, recently received a letter from Carl which should be encouraging to any producer. The letter follows:

"Just a few hurried lines this morning as I thought you would be interested to know the results to date of our promotional campaign to sell more milk.

"Park Dairy, Ludington, reports that they have exceeded all previous summer sales, June, July and August, by 15 per cent.

"Hansen's Evergreen Dairy, Scottville, reports they have surpassed all previous summer sales by 17 per cent, an over-all picture. Their GOLDEN GUERNSEY sales for the same period increased 51 per cent and is still holding at this date.

"This certainly indicates that you are right in your letter to the Journal that by selling more milk paves the way to sell more Guernsey milk.

"I haven't contacted two smaller dairies, but I hear they haven't increased but have held their own.

"Ludington advertises a summer population of 35,000. The two large dairies have near the same volume, so we have an over-all increase of 16 per cent.

"One thing that our committee has done that stands out very clearly is that we have encouraged the dealers to go all out in their promotion.

"Bob Neal, manager Park Dairy, said it is the best thing that ever happened in Mason County.

"Recently we used A. D. A. streamers in all the eating places of two county fairs. Thursday and Friday of this week we had A. D. A. streamers in all the eating places at Scottville Harvest Festival, which drew 6,000 people Thursday and more on Friday, 10 eating places mostly operated by 4-H youngsters, and junior and senior high school pupils of surrounding towns, also two churches.

"Preliminary survey of the stores indicates about a 10 per cent increase in other dairy products."

Film Available

THE Animal Fair, a series of 10 motion pictures documenting the outstanding National Livestock Expositions of 1953, has been made available, free of charge, to all organizations interested in agriculture, by Lederle Laboratories Division, American Cyanamid Company.

Each film is 16mm, in black and white, with sound, and has a running time of approximately 27 minutes. Many typical scenes at the country's leading livestock shows are recorded. Some of the shows included are: Eastern States Exposition, National Dairy Cattle Congress, Grand National Livestock Exposition and Southeastern Exposition. Films may be obtained by writing to Film Library, Lederle Laboratories Division, American Cyanamid Company, 30 Rockefeller Plaza, New York 20, N. Y.

With Guernseys 45 Years

W. D. BRIGGS has been in the Guernsey business for 45 years and with his three sons, Gordon, Lewis and Willis, operate the 400-acre Greenwood Farm, Medina, Ohio. The farm has been in the family for 102 years, as Mr. Brigg's great great grandfather settled in the pleasant valley 120 years ago, coming from Ontario, New York.

Mr. Briggs bought his first two registered Guernsey cows in 1909, and later purchased his first Guernsey bull. He was one of the charter members forming the Ohio G. B. A. in 1911. In 1914 the Greenwood herd was wiped out by tuberculosis, but they built it back to the present size of 120 head. His son, Tom, now associated with the B. F. Goodrich Company, was with the Ohio association from 1937 through 1940.

Dr. Adams at Pennsylvania

DR. RICHARD SANFORD ADAMS, graduate of the Universities of Maine and Minnesota, has been named assistant professor of dairy science on the extension staff of Pennsylvania State University. He has been a member of the Dairy Husbandry and Animal Husbandry departments at the University of Minnesota for the past four years.

25 Years Ago . . .

PRESIDENT ROBERT SCOVILLE, of The American Guernsey Cattle Club, addressed the dairy show meeting in Saint Louis. He talked on recognition of Herd Improvement Association records, and outlined a plan whereby the Club would accept the records.

Charles L. Hill, Rosendale, Wis., addressed the National Dairy Show Banquet with a history of the National Show. He was well received.

Gage E. Tarbell, Tarbell Guernsey Farms, Smithville Flats, N. Y., spoke before the National Dairy Show Banquet on the marketing of Guernsey products. He told of his experiences in marketing premium Guernsey milk in New York City.

J. W. Loving, Pueblo, Colo., won senior and grand championship on the bull, St. Croix Warren, at the Colorado State Fair. F. C. Kay, also of Pueblo, was the winner of the senior and grand championship award on the female, Interlochs Flossie. Guernseys were judged by Dr. John V. Nevitt of the Missouri Pacific Railroad, Saint Louis.

Palotterie of High Rock, owned by the Odd Fellows Home of Connecticut, Groton, placed second in class E by producing 15882 lbs. of milk and 865 lbs. of fat. She finished her test at Argilla Farm, Ipswich, Mass., having been purchased by S. M. Merrill, and was under the care of R. J. McKenzie.

Avalon Farms Guernseys, belonging to E. C. Peck, Macedonia, Ohio, were dispersed on August 30. The sale was managed by the Herrick-Merryman Sales Company, with George A. Bain the auctioneer. The 60 head averaged $309.25. Wood F. Axton, Prospect, Ky., a new breeder, was the high purchaser in the sale, securing seven head for $2,325.

The Border Raider G. B. A., Wheeling, W. Va., held a sale of 51 animals that went to 28 buyers in four states. They sold for $6,680.

Fred J. Jenner, Jenora Farm, Arlington, Wash., was issued the second certificate by the State of Washington for an abortion free herd.

- - - BROOKBERRY FARM - - -

OUR BULL STAFF

FAIRLAWN PERFORMER'S PEER

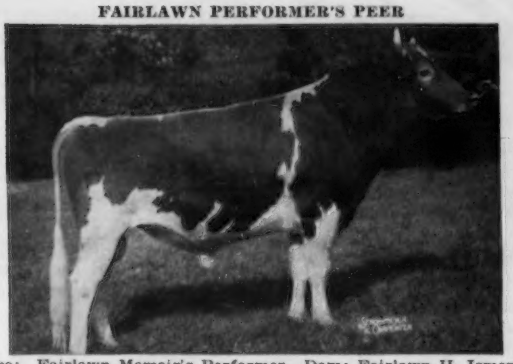

Sire: Fairlawn Memoir's Performer. Dam: Fairlawn H. Ismena, 13752—643—Jr3—365C, 17435—812—Jr4—365, 14791—715—5yrs—365C —2x, VG '47 '48 '49 '51. Peer was the sire of Junior Champion Bull (1st Bull Calf), 1st Sr. Yr., 1st Heifer Calf, 2nd and 4th Jr. Yr., 4th Sr. Yr., 4th 3 Yrs., 1st 4 Yrs., 1st Jr. Get, 2nd Sr. Get at the Dixie Classic, 1954.

FAIRLAWN DAIRYMAID'S KING

Sire: Riegeldale Melba's Emory. Dam: Riegeldale Melba's Dairymaid, 9308—541—GG, 12104—715—Sr4—365C, 10442—575—5yrs—305C —2x, 10455—575—8yrs—305C—3x, VG '48 '49. King was the sire of 2nd Jr. Yr. Bull, 2nd 2-year-old Heifer, 2nd 3-year-old, 4th 4-year-old, 1st Sr. Get, 2nd Best Uddered Cow, 1954 Dixie Classic.

BROOKBERRY PORTIA'S PRIMATE

Sire: Fairlawn Dairymaid's King
Dam: Coronation Majestic's Portia, VG '52 '54
16128—846—Sr4—365. 2nd Jr. Yr. Bull and member of the winning Sr. Get. Primate is in heavy service.

BROOKBERRY WARRIOR

1st Sr. Yr. Bull, Dixie Classic, 1954
Sire: Fairlawn Performer's Peer
Dam: Capitola's Hidden Hand, E '52
19434—817—10yrs—365C

TWO BROOKS FASHION

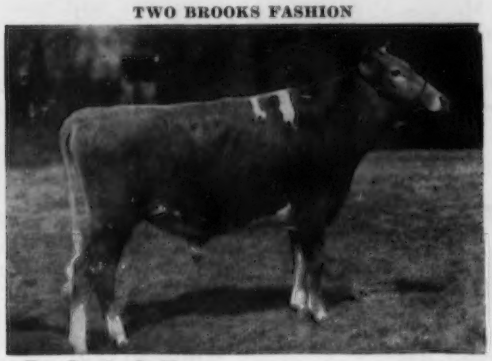

Sire: Two Brooks Carillon
Dam: Hilltop Butterfat Lilac, 12841—736—EE

BROOKBERRY PEER'S BENTON

Sire: Fairlawn Performer's Peer
Dam: Brookberry M. Betty, VG '54, 13687—665—Jr2—365C.

LONE MAPLE BUTTERFAT FASHION

Sire: Lone Maple Butterfat Tiffany
Dam: Lone Maple Butterfat Rosalyn, 13966—716—6yrs—365—730

Waiting to use — **BROOKBERRY MOONLIGHT'S HONESTY**, born March 8, 1954. Sire: Fairlawn Performer's Peer. Dam: Hominy Hill Moonlight, 14257—809—6yrs—365C. Excellent 6 times.

Meadow Lark Drive just off Robinhood Road

Calfhood Vaccinated
Herd Dehorned

Tel. Lewisville, N. C.
Office: WHitehall 5-4765
Mgr.: WHitehall 5-4760

BOWMAN AND GORDON GRAY, Owners — SAM PIKE, Manager

Route 2, Winston-Salem, North Carolina

So We're Told ... Chat ...

Mr. and Mrs. Merle T. Hazelton, Memphis, Mich., announce the wedding of their daughter, Grace, to R. Lee Ormston, son of Mr. and Mrs. Frank H. Ormston, Meadow Gold Farm, St. Johns, Michigan. The ceremony took place in Memphis on August 28. Mrs. Ormston is teaching in the Home Economics department in the St. Johns High School.

Mr. and Mrs. Dwyth M. Daines, Cache Meadow Farm, Logan, Utah, announce the arrival of a baby boy on September 17. This is their first boy and he was welcomed by three sisters. The announcement was in the form of a pedigree.

Glen W. Vergeront, Madison, Wis., has retired as Extension Dairyman of the University of Wisconsin. Glen has been one of the outstanding extension men in the country, and a great booster of Guernseys. About four years ago he developed a heart condition that made it difficult for him to work in extremely severe weather. May good fortune go with him.

Richard H. Merritt, Jr., a student at Cornell University, decided he couldn't get along without the Journal and sent $2 for a subscription so that he might have the Journal while attending college.

Over 500 people attended the seventh Annual Convention of the National Association for Artificial Breeders held in Harrisburg, Pa., September 26-29. Through the courtesy and co-operation of the Pennsylvania G. B. A., GOLDEN GUERNSEY milk was served at many of the meals in the Penn-Harris Hotel.

R. D. Stewart, Assistant Secretary-Treasurer of The American Guernsey Cattle Club, spoke to the general meeting on September 28 about the proposed Guernsey Sire Program. A large number of those attending the meetings in Harrisburg visited the Government Experiment Station at Beltsville, Md., and the headquarters in Washington, D. C., United States Department of Agriculture, where the DHIA records are processed.

At the meeting of the Mid-West Invitational Sale committee, during the International Dairy Show, Chicago, Malcolm J. Boyle, Lakewood Farm, Mundelein, was elected chairman and Delbert H. Kingston, Curtiss Candy Farms, Cary, was selected as the sales manager for the 1955 sale.

ANN and Sandra Copeland, 17-year-old twin daughters of Mr. and Mrs. Earl Copeland, Clinton, Mich., are seniors in the Clinton High School, and they are industrious workers in 4-H, each having five registered Guernseys. In 1953 they gave a demonstration together on "Selecting a Dairy Animal" and took first place at the State 4-H Show. They both made the County Dairy Judging team in 1953 and in 1954. This year Sandra entered the public speaking contest and won county, district and the state award with her speech, "I Pledge," based on the pledge to the flag.

After showing at the Parish Show, Ann won senior and grand championship at the State 4-H Show and the County Fair, on Geloster R. Red Beauty. These girls are opposites in looks, one a blonde and the other a brunette, but have a definite purpose in life, "To make the best better."

H. M. DANCER
Secretary Michigan G. B. A.

Miss Catherine M. Ecker, daughter of Mr. and Mrs. Jacob Ecker, was married to C. Lamar Snyder on October 9 at Hazelton, Pennsylvania. Lamar is the son of Mr. and Mrs. George W. "Dutch" Snyder, St. Johns, Pennsylvania. In the absence of his father, Lamar manages their farm and herd. The young couple will reside in their own home at the farm.

Recently, Earl Thompson, Richland, Mich., producers of GOLDEN GUERNSEY for Lockshore Farms, Inc., found at milking time that he had no electricity. If ever a man went into action, Earl was "action cubed to the third degree." The cause was a short developed by his electric hot water heater in the milk house. Mrs. Thompson and family are very active in Guernsey 4-H work.

The VPI Dairy Department offers a four-day Dairy Herd Management Short Course, January 10 to 13, 1955. These four days of specialized work include various phases of handling and feeding dairy cattle. Application to attend this course can be made to Paul M. Reaves, Dairy Husbandry Department, Virginia Polytechnic Institute, Blacksburg, Virginia.

CLASSIFICATION SCHEDULE

The following classification schedule is arranged by field territory. For application blanks to have your herd classified, and for classification rules, write to The American Guernsey Cattle Club.

All registered Guernsey cows that have freshened are eligible to be classified. It is not required that they either be on official test or have an official record. On herd reclassifications, the owner is required to present all eligible cows not previously classified, and all cows under eight years of age last classified either Very Good or Excellent.

To facilitate the national fieldman arranging his classification itinerary, it is requested that your application be postmarked at least 30 days before the classification schedule. Schedules are subject to cancellation if there is not a sufficient number of applications received.

Dates	*Territory*	*Field Representative*
Nov. 15-20 Nov. 29-Dec. 4	North Dakota, South Dakota, Minnesota, Wisconsin, Iowa, Nebraska	George W. Chambers
Nov. 15-Dec. 4	Utah, Colorado, Nevada, Arizona, New Mexico, California	A. Wendell Fuhriman
December 13-18	Alabama, Tennessee, Kentucky, Mississippi, Louisiana	Ballard K. Bennett

Amos Bryan

AMOS BRYAN, Meadow Spring Farm, Perkasie, Pa., died on October 17 following a heart attack. Mr. Bryan had been a breeder of Guernseys for more than 40 years and a member of The American Guernsey Cattle Club since January 19, 1920.

At the last annual meeting of the Bucks County association, Mr. Bryan and his wife were honored for their contribution toward the development of Guernseys in their area during their long and active life.

GOLDEN HARVEST *Farm*

The GREEN MEADOW—CORONATION Sires Presently In Service

GARDENVILLE ROSE KING
Born August 17, 1946
Highest priced bull at public auction.
The MELBA and CORONET families.
Sire: Pine Manor King Melody Master, A. R.
Dam: Pine Manor Courtesy (E '48 '51)
13268—761—5yrsC. Sold for $28,000, 1950.
Next Dam: Pine Manor Crown Jewel (VG '48 '51)
14550—833—DD. 4 A. R. sons, 2 A. R. daughters.

NYALA SUPREME COMMANDER
Born July 13, 1946
Another well-bred Green Meadow bull with crosses to Green Meadow Coronation King and Prince.
Sire: Pine Manor Crown Supreme, A. R.
Dam: Fairlawn Peerless Ermine, Very Good 3 times.
14469—707—DD, 16726—869—7yrsC
17835—893—8yrs, 16892—838—10yrs
14 members of this family sold for $35,150 in the Fairlawn Dispersal.

GARDENVILLE CORONATION PRINCE
Born November 12, 1944
Sold in 1947 for $10,000. 2 A. R. sons, 22 A. R. daughters.
Sire: Pine Manor King Kenfleur, A. R.
Dam: Douglaston Baroness Darling (VG '47), 15755—701—AA, 2 A. R. sons, 4 A. R. daughters.
Next Dam: Douglaston King's Charlotte, 15228—*828—Sr2C, 19751—988—AA, 2 A. R. sons, 2 A. R. daughters.

GOLDEN HARVEST MAJESTIC
Born February 21, 1952
1st prize Jr. Yearling, Conn., E.S.E., 1953. Jr. Ch., Conn., 1953. 1st prize 2-year-old, Conn., E.S.E., 1954.
Sire: Sterlingold Lord Wilgorlan. A son of Crown Jewel, she granddam of our Rose King bull.
Dam: Wilgorlan Farms Petite, 10729—566—Jr2
3rd prize 4-year-old, Conn., 1954. A daughter of Gardenville Coronation King, A. R. ($45,000).

275 REGISTERED GUERNSEYS

Bang's T. B. Accredited ★ Calfhood Vaccinated

Golden Harvest Farm

BRIDGEWATER • CONN.

Established 1936 Telephone, New Milford, Elgin 4-5432
F. W. McCANN, Owner U. BOURDEAU, Herdsman IRA DODGE, Manager
Farm 1 ½ miles east of Bridgewater

SPEAKING OF BULLS...

Look What We Have At ROCKINGHAM

BROOKBERRY PATRICIAN

Born October 28, 1950

No daughter yet in milk, but before you know it there will be a whole raft of them — and they all look good as youngsters. They ought to! Look at what's behind them!

HIS SIRE

FAIRLAWN PERFORMER'S PEER

Herd sire at Brookberry Farm. 15 A. R. daughters, 3 over 700, 8 over 600, 11 over 500 lbs. fat. 21 daughters classified, 8 VG, 10 D.

HIS DAM

HOMINY HILL MOONLIGHT

13603—752—Jr2, 14257—809—6yrsC. Only cow of any breed classified EXCELLENT six (6) times under 10 years of age!

These are PATRICIAN'S 7 oldest Rockingham daughters (he has 14 in all) and their dams. You will understand why we see great days ahead.

Rockingham **NOBLE JOAN,** born 3/29/53	—	Klondike Predictmost Clara 12097—596—Jr4—305C—3x
NOBLE PATRICIA, born 7/6/53	—	Rockingham Gay Lady 12548—678—Jr2
NOBLE LISA, born 8/4/53	—	Rockingham Peer Melissa 10409—546—Sr2C
NOBLE DELLA, born 9/4/53	—	Rockingham Redella 11130—583—Jr2
NOBLE ANNE, born 10/6/53	—	Rockingham Hollistar Anne 12981—600—5yrs
NOBLE REWARD, born 2/11/54	—	Rockingham Reward 12142—556—Jr2C 9541—440—Sr3 in 198 days
NOBLE PAULA, born 2/16/54	—	Cowham Farm Emory's Rose 16220—896—6yrs

ROCKINGHAM FARM

Wappingers Falls, New York

FRANCES TENNEY BROWNE
CHARLES H. TENNEY
DANIEL G. TENNEY, JR.
15 Broad Street, New York 5, N. Y.
Owners

CARL L. ERICKSON, Manager

"The Sire of Sires"
LANGWATER HOLLISTON, A. R.

ROBERT D. STEWART Appointed Secretary

By

KARL B. MUSSER

Executive Director

Robert D. Stewart

AT a regularly called meeting of the Executive Committee, held at the Blackstone Hotel, Chicago, Ill., on the 11th day of October, Robert D. Stewart was unanimously elected as Secretary of The American Guernsey Cattle Club, effective November 1, 1954.

It is but fitting as I vacate this official position, that it has been my pleasure to fill for over 31 years, to become the Executive Director, that I attempt to record historically something about the fourth Secretary of The American Guernsey Cattle Club.

He was born in 1910 at Maynard, Iowa. He showed the champion 4-H Holstein calf at the 1925 Dairy Cattle Congress at Waterloo, Iowa, and the same year was the champion showman. In 1930, he was a member of the Iowa State Judging team that won the Collegiate contest at Waterloo, and he was the high ranking man. He later placed third in a similar contest at the National Dairy Show.

Some years ago we had need for a man with outstanding livestock training and experience, one who was personable and aggressive, to fill a position in the field. After having watched R. D. Stewart from the days of his calf club work up through the presentation of his father's herd, and climaxed by the masterful exhibiting of the Maytag herd, I was sure he was the man we wanted.

We had in mind that during his field work we would have an opportunity to learn of his other abilties—judgment, loyalty, sincerity, and all the attributes needed in a man to take the position of Secretary with the Club.

The war broke the chain of progress twice, but without ill effects, and Robert D. Stewart has continued to merit the hopes I had in mind for him. He has been Assistant Secretary for some time, and in those years has made many friends throughout the Nation, and has demonstrated both his ability to administrate and to lead.

"Bob," as he is known to most breeders, is a tireless worker, and in his own right has succeeded in every category of advancement. He was as astute in selecting a life mate as in his other endeavors, and Mariellen Stewart merits sharing in our friendly admiration. In a small community, with an organization like The American Guernsey Cattle Club, the wife of the Secretary has an equal share in the organization's success, and Mariellen has proved her devotion fully during these preparatory years.

It is fitting to note here that the three Stewart daughters are not without a deserved mention. Three little sweethearts are enjoying the benefits of a father who exemplifies the ideal, in our opinion, and the very sagacious mother, who manages the whole group, including the father, toward a life that will be precious to all of them for many years to come.

Bob, like myself, grew up on a farm which had Holstein cattle, and before approaching him I went to his father, Paul Stewart, to talk the matter over. I considered Paul my friend and did not care to disturb any plans he might have had for Bob in future years. Paul thought a moment, and among other things replied, "No, Karl, if you think Bob is the man you want, I shall be proud to have him approached."

That was quite some time ago, but it seems as if it was yesterday.

The advent of the changes made by the Executive Committee at their October meeting brings memories of 1922 when I was in a similar position to that occupied by Bob these past years. I recall that when I was made Secretary, Mr. Caldwell conferred with me and made a very significant statement. He said that no man could hold the position of Secretary for as long as he had without accumulating a rather long list of breeders who had concluded that the Secretary was a —"dirty word." He stated that the duty of requiring conformity to rules and regulations, made, in most cases, an enemy for the Secretary whenever the rules were applied where it embarrassed the breeder.

However the record may stand for me, I have no complaints—my conscience is clear.

(*Please turn to page 820*)

TWO LAUXMONT BULLS to the BUCKEYE STATE

A. *LAUXMONT WARBONNET*

This bull is the second Lauxmont sire to go to Donald Elliot of Darbyvale, Ohio. "Warbonnet" will be used on daughters of Lauxmont Cupidon, whose young daughters are most uniform and have the promise of developing into wonderful cows. Warbonnet is a blood brother to Lauxmont Maxim Velour, sold for $3,800 to Woodacres Farm—top female—Eastern sale, 1952, and whose A. R. record is 13941—621—Sr2—365, classified Excellent, 1952, 1953, 1954. Her son is in service at Normandy Farm, New Augusta, Indiana.

The dam of "Warbonnet" is Indian Master's C-ca Peony, A. R. record: 16394—740—6yrs—365C. She is a sister to Indian Master's R-aaa Jasmine, dam of "Velour." Peony has one A. R. daughter—Lauxmont Strawberry Blonde, 15658—773—5yrs—365, who in turn is the dam of Lauxmont King's Fragaria, which as an extremely short-aged Senior Yearling won second place at the Maryland State and York Interstate Fairs.

Warbonnet is by our great proven sire, Bournedale Maxim's Lauxmont. His first granddaughter in our herd to be tested, sired by his son Lauxmont Tempest, namely Lauxmont Tempest's Pride, has an A. R. record of 14334—606—Sr2—365C. We have sons of "Maxim" to offer out of great proven and dependable cow families of excellent breeding and high production, mostly dams with records of 17,000 pounds of milk or over, and well over 800 pounds of butterfat. Send for price and pedigrees.

B *LAUXMONT TYCOON*

Lauxmont Tycoon, born 9/8/53, goes to J. H. Ayars, of Mechanicsburg, Ohio, with 50% interest retained by Lauxmont Farms. Mr. Ayars and his family have one of the better farmer's herds of Guernseys in Ohio. Lauxmont Tycoon is representative of the best combination of Maxim-Levity breeding His sire is Bournedale Maxim Bright Light, a son of Bournedale Coronet's Maxim and Bournedale Bright Eyes, 14433—793—D. His dam is Stalwart's Golden Dalhia (VG '51), 17386—927—9yrs—365. Dalhia is also the dam of two other fine young bulls, half-interest in which have been sold: (a) Lauxmont Baritone, herd sire at Dr. Donald Morrison's Mar-Gil Farms, Halifax, Pennsylvania and (b) Lauxmont Barbarian, herd sire for George Evans and Son, Hallam, Pennsylvania. Tycoon has the inheritance to sire production and type.

LAUXMONT'S ROYAL BULL STUD

FAIRLAWN ACTOR'S ROYAL	(Sire: Fairlawn Peerless Actor (Dam: Argilla Fair Palotterie 3d, 15907—823—A
FAIRLAWN ACTOR'S LAUXMONT	(Sire: Fairlawn Peerless Actor (Dam: Fairlawn Cherry, 14437—712—AA
FAIRLAWN K. LAUXMONTER	(Sire: Fairlawn H. Eastern King (Dam: Fairlawn Actor's Cyrene, 13355—645—Jr2—365C
BOURNEDALE MAXIM BRIGHT LIGHT	(Sire: Bournedale Coronet's Maxim (Dam: Bournedale Bright Eyes, 14433—793—D
BOURNEDALE CORONET'S LAUXMONT	(Sire: Bournedale Coronet's Lincoln (Dam: Bournedale Cora-Ace, 13653—600—Sr2—365
RIEGELDALE MAX'S PLUTOCRAT	(Sire: Riegeldale Melba's Maxim (Dam: Riegeldale Phador's Catherine, 14545—704—5yrs—365
MAXIM OF McDONALD FARMS	(Sire: Riegeldale Ben's Fashioner (Dam: Riegeldale Emory's Clovette, 12515—729—Sr4—365
LAUXMONT BARITONE	(Sire: Fairlawn Actor's Royal (Dam: Stalwart's Golden Dalhia, 17386—927—9yrs—365
LAUXMONT BARBARIAN	(Sire: Curtiss Candy Noble Curtiss (Dam: Stalwart's Golden Dalhia, 17386—927—9yrs—365
LAUXMONT TYCOON	(Sire: Bournedale Maxim Bright Light (Dam: Stalwart's Golden Dalhia, 17386—927—9yrs—365
LAUXMONT TOMAHAWK	(Sire: Bournedale Maxim's Lauxmont (Dam: Indian Master's R-aaa Jasmine, 14399—620—6yrs—365
LAUXMONT CALUMET	(Sire: Bournedale Maxim's Lauxmont (Dam: Indian Master's R-aaa Jasmine, 14399—620—6yrs—365
LAUXMASTER	(Sire: Bournedale Maxim's Lauxmont (Dam: Apollo's Golden Venus, 19018—787—5yrs—365C
LAUXMONT KING OF HEARTS	(Sire: Apollo's Golden Spartan (Dam: Pleasant Hill Queen, 22321—878—7yrs—365C
LAUXMONT GOLDEN SCALPEL	(Sire: Bournedale Maxim's Lauxmont (Dam: Falconwood's Golden Diana, 18433—1003—6yrs—365C

LAUXMONT FARMS

T. B. Accredited — Bang's Accredited
Tel. 3831
Wrightsville, Pennsylvania

DR. GEORGE T. PACK, Owner
ELMER SALISBURY, Manager
JOHN YAKUBOWSKI, Superintendent of Farming
ROBERT WITMER, Herdsman

Artificial or Natural?

Both!

But to the Right Bulls!!

By Dean V. A. RICE

Head, Dept. of Animal Husbandry

University of Massachusetts

Dean V. A. Rice

THE greatest determining factor for the future of any breed of cattle is the bulls which are used to sire each succeeding generation of calves. This is not meant in any way to detract from the influence of dams. As everyone now knows, any calf gets exactly one-half of its inheritance from each of its parents. But cows that leave any offspring in a herd leave on the average only about one or two because the great majority of cows are out of the herd for one reason or another before they are six or seven years old, and on the average, one-half of their calves are bulls. True, some cows leave eight, 10 or a dozen offspring and are the fountain head of great breeding families, but this kind is enough of a rarity so that their accomplishments form the basis of only an occasional article in breed journals. For any individual calf, the dam is just as important as the sire, and in many cases she appears to be more so.

But while a cow is leaving one or two offspring, a bull may be leaving many, depending on the size of the herd he is used in. It is far from an oddity for more than half the cows in a herd to be the daughters of a single sire. That sire, too, may leave a son or two which come to be used in the herd, and thus his influence snowballs some more. With the wide and growing use of artificial breeding, sire influence on a breed reaches startling proportions. During 1953, some 4,845,222 dairy cows, or nearly one-fifth of the dairy cattle population of the United States, were bred artificially. There were 1,432 artificial breeding units in the United States and they were servicing 609,997 herds. Some of these bulls have had over 50,000 first services, and the average for all artificial bulls in 1953 was 1,925 first services. There have been many famous and influencial dams in the Guernsey breed, there will be more, but try to think of famous herds whose reputation is founded primarily on great dams. Tough to recall many, isn't it? At least it is in comparison with the relative ease with which you can recall great sires which have raised certain herds and breeders to a place of eminence.

Registrations Show the Trend

We don't have the exact figures at hand, but we believe we can guess fairly accurately that the percentage of bull registrations in all registry offices has dropped from around 25 per cent to about 10 or 12 per cent during the past 10 or 15 years. This is not peculiar to Guernseys—it has happened in all the dairy breeds. The reason, of course, is obvious—artificial breeding. Again we lack the exact figures but we'll venture a guess that more than 29 per cent of calves now being registered are artificially sired. Up to 15 years ago, a slow, gradual evolution of better type and higher producing dairy cattle was in progress. It was slow—but it was steady. Artificial breeding has ushered in a revolution. Not necessarily a bloody one, but it is still too early to properly appraise its effects. Its over-all effect so far has been to increase production in the average herd, because the artificial bulls available for use were better than the average dairyman was likely to find on his own. This is all to the good, provided the system does not have within it the seeds of its own dissolution.

The Good Old Days

In the good old days of not so long ago, at least two and one-half times as many bulls were in use as is the case today. Every breeder and dairyman had at least one or two, and the larger operators several. In short, a lot of bulls got a trial. Many, of course, went to the butcher as two-year-olds before anything was known of their production transmitting ability, and some which later information revealed to be real good ones went that way. Not too much was known about the correct way to pick young sires and naturally many mistakes were made. However, the constructive breeders tried out lots of young bulls and kept them alive until the returns began to come in—knowledge of their daughters' type and production. Those which proved out best were then used extensively and for many years.

But the net result of all breeders' efforts added up to about this—that the whole population of cows ranging from low to high in production and type, but with most of them about

average, was being bred to a similarly distributed group of bulls. Some herds, with fortunate choices, showed marked improvement: other herds not so fortunate, retrogressed. Average cows were being bred to average bulls so far as the whole population was concerned, so the breed average increased very slowly. This was inevitable when so many bulls were used and where the method of their choice was, to say the least, superficial in terms of an understanding of their true inheritance levels.

The future of the dairy industry devolves upon the purebred breeder, since he will continue to be the creator of most of the bulls which find their eventual "outlet" (apologies to Dr. Kinsey) in artificial breeding units.

What Goes Now

At present many fewer bulls are in use largely because of artificial insemination. The great question is whether these are actually the top bulls of the breed in their inheritance. If they are, the tempo of progress of the breed will be stepped up. If they are an average distribution, as were the more numerous ones of a few years ago, progress will still be halting. If by any chance, they are actually below the average in their true inheritance, the breed will retrogress.

In the early days of artificial breeding, most bulls were picked on the basis of a comparison between their mates' production and their daughters' production. In short, on the basis of their *index*. To get an index, you have to put all the records, mates and daughters, on a comparable level by means of age and of days and times milked standardization factors. To some breeders, this was anathema—and still is—but you simply cannot compare apples and oranges fairly. Of course, it is not difficult to finagle in this regard. You can maltreat the mates and pamper the daughters and make a bull look good on paper—but you don't change the inheritance he will pass on to future daughters. You can lose or mislay or just neglect the records of poor daughters so that the bull appears to be better than he is genetically. These and many other shenanigans have been and probably are still being employed. They may gain a breeder some immediate cash—enough of them will wreck any breed. If the records are not honest—the index can't be.

How Have Proved Sires Done

On the average, proved sires have not lived up to their billing. This was almost a foregone conclusion even if everything said about the bulls was the real Malarky. Why? Because most of these bulls were proved in single herds. In some cases, the bulls did better in the single herd as a result of the working out of a constructive breeding program in that herd—he nicked well there because of the breeding and selecting acumen of that particular breeder and better than he would be expected to on a riff-raff of all sorts of breeding or lack of it. Then, too, the feeding and management level in a constructive breeder's herd is generally far above that found in an average commercial dairy. So, say some, since the daughters of these proved sires did not do so well in Tom, Dick and Harry's herd, proved bulls are the bunk.

Well, wait a minute. In many states the artificially sired daughters of proved bulls are averaging over 400 pounds of butterfat on a 2x—305—mature basis. Perhaps that's not so bad when the general average of all cows (good and bad) is said to be about one-half of this amount. In general, the Proved Indexed Bulls which have been and are being used by Artificial Breeding Units have done and are doing a good job. In short, they had good inheritance and are passing it on to their offspring. There are, of course, individual exceptions to this statement.

Environmental Influences

During the past 20 years, the importance of environmental influences in determining the performance of animals has gradually come to the forefront in breeders' thinking. Until recently, most breeders have assumed (some erroneously still do) that all the variation in the performance of animals was due to inheritance. Too bad this is not true because if it were, then all we would have to do would be to select from our best performing animals and progress would be assured—yes, be automatic. Anyone who has tried to improve livestock by breeding knows how far from automatic progress is. And it is really not "too bad" that this is so because if 2 + 2 always made 4 in breeding, all the fun and excitement would thereby be removed.

There is an old adage in breeding which said, "Half the breeding goes down the throat." This was a shorthand method of saying that environment and inheritance were equally responsible for animal performance. More recent analytical procedures, however, have revealed the fact that for most of the commercially valuable traits of our animals, about "75 per cent goes down the throat." In short, environment plays the major role in determining performance. Now it would be foolish indeed to jump to the wrong conclusion here and say—well breeding (inheritance) is not very important after all. That is not true. A cow with "scrub" inheritance cannot make 1000 pounds of butterfat a year no matter how well she is fed and cared for. If a cow has "elite" inheritance, then the proper feed and care will result in a 1000-pound record. Good inheritance does come first and is basic. The inheritance of the average cow in the United States is probably considerably above 210 pounds of fat a year. This average will move up beyond 210 pounds whenever we rid our cows of various diseases, feed them properly on good pasture, well-cured roughages and silages and suitable grain mixtures, and come to treat them with the kind of care which mothers deserve—milk production being but the final phase of motherhood.

Why Animal Improvement is Difficult

Animal improvement is difficult for two main reasons. One we have just discussed, namely, the blinding effects of environment. Here is a high record animal. Why? Good inheritance or good environment or both and how much of each? True, she had to have good inheritance before good environment could be effective. But no animal or man has the best environment continually. If everything broke right for a cow—long dry period, calved at best time of year, no complications at calving, was in the hands of an experienced and understanding herdsman, and so on, she will look better than she probably actually is. That's the reason a lifetime average is a much better guide in selection than is one favorable record. We need the records of several daughters to properly appraise a bull, and we need several

records of a cow to properly appraise her probable genetic value.

The other impediment to rapid animal improvement is the fact that most of the qualities we seek to incorporate into our herds are controlled by the actions and interactions of scores or hundreds of hereditary determiners or genes. To marshall these elusive creatures into the proper combinations is not easy. We use selection to try to do this job, but so often when we get some genes which we want, we get also some we don't want. So we are continually breeding and weeding. In short, we are trying to increase the proportion of good genes in our stock at the expense of poor ones. If we keep suitable records of production, reproduction and probable environmental effects and use these records intelligently (and have a bit of luck) we can be more or less successful—but few ever reach the goal they set for themselves. And that's not too bad either, for as the poet said, "If a man's reach does not exceed his grasp, then what's a heaven for." The complicated workings of inheritance make it advisable—yes, necessary—that we pay some attention to close relatives as well as to high individuality. Some cow may make a big record because of fortunate circumstances and have close relatives that are only fair or mediocre. Her transmitting potential is suspect. But if a cow makes a big record and so did most of her paternal sisters and her dam and maternal sisters, then we can hope with some reason that she will transmit high production because she belongs to that kind of a family.

What to do About It

What to do about selection, we have just stated—select from good individuals which have good close relatives and are members of good families. Selection in practical terms simply means choosing the parents for the next crop of calves. This is the principal tool which the breeder uses in trying to improve his stock. In terms of the hereditary units or genes, what the breeder is trying to do is to increase the proportion of desirable genes at the expense of the undesirable ones.

One good way to do this is to follow a system of line-breeding to some outstandingly good animals. There are many forms and intensities of line-breeding, as for example, mating half-brothers and sisters, granddaughters to grandsire, etc. The essence of line-breeding is to get some very desirable animal on both the top and bottom sides of the pedigree and fairly close-up (getting them very close-up results in closebreeding, e.g., parent and offspring or full brother-sister matings). The genetic theory back of line-breeding is that the very desirable animal being line-bred to must have a goodly number of dominant desirable genes. If we put this good animal on both the top and bottom sides of the pedigree, those offspring will probably get these dominant desirable genes from both its sire and its dam. This should make the offspring better than its parents and more pure in its inheritance so that it will transmit uniform excellence to all its offspring. There is always the possibility, however, that the offspring may get to be pure in its inheritance for some undesirable genes and in certain respects be worse than its parents. Line-breeding, in short, intensifies what the common ancestor had, be it good or bad.

Most of the renowned livestock breeders have used line-breeding. F. Lothrop Ames used this system extensively in the formation of the Langwater herd, line-breeding to Imp. May Rose King, Imp. King of the May, Imp. Itchen Daisy 3d, Dolly Bloom, Imp. Hayes Rosie, and others. At the Langwater Dispersal, following Mr. Ames' death, the line-breds averaged considerably higher than the outbreds. Most of the better breeders today try to use line-breeding in an intelligent way to improve their stock, make the animals themselves more uniform and better able to transmit more uniformly. Since sons of good proved artificial bulls are being put into service, line-breeding is now possible in artificial breeding, although generally not to the extent that it is possible in a herd using natural service.

There still remains the question of an intelligent handling of environment in the choice of the bulls which we said to start with will make or break any breed or breeder. When we choose a young sire, we have only two things on which to try to form a judgment of his genetic worth. One of these is how the youngster looks. If you can tell very accurately how the daughters of a presently six months old bull calf will look and perform, three, four or five years hence, you are a better man than I am and should be writing this article. I just don't know from his looks what his daughters will be like. I will still pick a straight, strong, dairy type young bull, but I won't risk a nickel on a bet as to what he will sire in the way of type and production.

The other thing we have on a young bull is his pedigree, and that can get us into more of a mess than his type—can, I say—not necessarily will. As usually written, pedigrees can be quite misleading. First of all, they are extended for three, four or five generations. Since any animal passes on only one-half of its total inheritance to any offspring, some good inheritance back five generations in a pedigree will, after it has been halved five times, have only about three per cent of it left at best. Numerous studies have shown that the correlation between any grandparent and grand offspring is of the order of about .1, not enough to say so. Even between either parent and offspring, the correlation is only about .25. The moral is obvious—pay a lot of attention to parents and their other offspring and forget the rest.

Then, too, most present-day pedigrees give us information about the best offspring of bulls and leave out the mediocre or poor ones and only the best records of cows. This merely serves to build our hopes far above any possibility of realization. Even though the pedigree contains indexes on bulls, and even though it is an honest index derived from non-finagled records of unselected daughters, there is still no account taken of that most disturbing and misleading thing called environment.

New Look in Selection

The trend is now away from daughter-dam comparisons and toward a comparison of a bull's daughters' records and the herd average. We used to pretty well ignore environment and think that if a bull's daughters produced 100 pounds of fat above his mates that this was all due to inheritance. We are rapidly becoming disillusioned on that score. If a sire has an index of 500 pounds of fat in a very well fed herd, what will the daughters of a son of his produce from cows in a 400-pound herd. The greatest determining factor is apparently not this young bull's inheritance (whatever that might be and we don't know what it is anyway) but that 400-pound environmental level of the herd where he is to be used.

Studies of many proved bulls used in artificial breeding show that their daughters in 450-pound environmental level herds average about 450 pounds, or a little less, in 400-pound herds about that amount, and in 350-pound environmental level herds, they average about 350 pounds, or a little more.

So the "new look" in breeding is aimed at a practical discounting of environmental effects by comparing how bull's daughters have done in comparison with the average of the herd in which they happened to be tested, and by comparing cows' records with their respective yearly herd averages rather than accepting them at their seemingly apparent face value. How much more successful this new approach will be in pinpointing any bull's true genetic make-up, time alone will tell. All this involves more herd testing year after year—a movement that has been gaining in recent years and we think rightfully so.

(Please turn to page 820)

Sterility and Infertility

By

Prof. S. A. Asdell

Dept. of Animal Physiology

Cornell University

"Sterility is not all due to disease, feed deficiencies or heredity, only about half. The other half is caused by faults of management."

STERILITY and other delays in breeding cost the dairy farmers of the United States a sum in the region of a quarter of a billion dollars each year. This is a respectable amount of money, even in these days, and the farmer has it in his own hands to reduce it by a considerable amount. Sterility is not all due to disease, feed deficiencies or heredity, only about half. The other half is caused by faults of management.

Some years ago, the New York State Artificial Breeders' Cooperative gave Cornell University a mobile laboratory consisting of a jeep truck and a 20 foot trailer. This laboratory is equipped to study breeding difficulties as they are found on the farm, and it does this on the spot where the trouble actually occurs. The New York Farm Bureau Federation provided money to maintain the equipment and the State of New York finds the man power and other running expenses. Farms visited are carefully chosen from suggestions made by county agents, inseminators, county herd health committees, or by practicing veterinarians. The herds selected have more than the usual share of breeding trouble. No herd is visited unless the veterinarian usually consulted is willing. Preference is given to herds in which good breeding records have been kept for some years, because more can be learned from such herds. The object of the work is to learn all we can about the causes and amount of herd infertility problems; it is a research project. Consequently, no treatments are made by the staff of the laboratory, but all the findings and recommendations to improve conditions are put in a report, copies of which are sent to the county agent, the farmer and to his veterinarian. They can then decide what is to be done. The crew consists of a veterinarian from the New York State Veterinary College, who is responsible for all examinations, and one or two men from the Animal Husbandry Department, expert in male or female reproduction as the case may indicate. Since the work is in the nature of a research project, no charge is made for a visit and the report made is given as part of the co-operative effort. A high degree of selection can thus be made in the choice of herds to be visited. We try to pick out those from which we are likely to learn most or which appear to be the most puzzling.

About 50 herds, scattered throughout the state, have been visited so far, and we find that breeding difficulties, as they exist on our farms, seem to be caused by two main factors. One is that of faulty management and the other is disease. These two are of about equal importance. The first, the farmer has almost entirely in his own hands to prevent; the second he can help control by employing management practices designed to reduce the spread of disease to a minimum.

MANAGEMENT

The management faults that have been found most frequently are the following:

1. Failure to detect signs of heat. This is especially important in winter when the cows may be stanchion kept. They should be turned out twice a day, in the morning and evening, and closely watched for heats. Proper timing of service is important, with mid and late heat as the most effective times. (See Figure I.).
2. Breeding back too soon after calving. Sixty days is soon enough. If cows are bred back earlier than this the conception rate suffers and, if conception does occur, complications are more frequent in the ensuing pregnancy.
3. Failure to keep good breeding records on the bulls as well as on the cows. Frequently a poor breeding bull is not recognized as such for a long time so that much time is wasted.
4. Switching bulls when a cow does not conceive to a service by the first bull used. If the cow has failed to conceive because she carries an infection, the disease may easily be transmitted to the subsequent bulls used, and from them to more cows.
5. Failure to have regular pregnancy checks. Surveys have shown that from 40 to 60 per cent of cows that are slaughtered for sterility are actually in calf at the time they are slaughtered!
6. The veterinarian should be called at the first sign of breeding difficulty. The earlier he is called, the better chance he has of putting the condition right.

If all dairymen were equally careful to attend to details such as these, many of the delays and disappointments in breeding would vanish. The efficiency of breeding operations would be considerably improved and profits would

increase in consequence. The type of breeding failures encountered is very different in herds where the herdsman can stand behind each cow and give its detailed history, and in those where the account is hazy. In the former kind, breeding difficulties are much more likely to be due to disease than to mismanagement. The one man is alert and interested in his job; the other is not and that makes all the difference in breeding operations as in most other things.

In the majority of herds, an average of 1.85 services are required per conception for cows that eventually do conceive and about 10 per cent of all cows are experiencing breeding difficulties of one sort or another at one time. If a cow fails to settle after three services, she is a problem cow and should have attention. If more than 10 per cent of cows are troublesome there is a herd problem that needs looking into. We also consider that a cow is a problem if she shows any of the following symptoms:

1. If she does not return to heat within 60 days after calving.
2. If she shows no heats at all.
3. If she has continuous heat.
4. If she is in heat at intervals of less than 15 days or of more than 24 days.
5. If she shows any kind of abnormal discharge from the vulva. Any of these are signs that should not be neglected.

Diseases

On the disease side we now have very little brucellosis in the better herds since calfhood vaccination has reduced

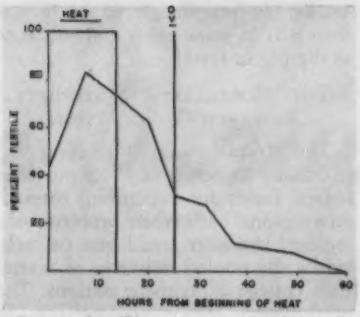

Figure 1. The percentage of success obtained by services or artificial breeding at different times near heat. The box represents the average duration of heat, and OV the usual time at which the egg is shed from the ovary. (From The Physiology of Domestic Animals, by H. H. Dukes, Comstock Publishing Co., Ithaca, N. Y).

the proportions of this trouble very much during the past 15 or 20 years. But its virtual elimination has uncovered another trouble that could not be adequately recognized while brucellosis was so common. This is *vibrio fetus* infection or vibriosis, a true venereal disease since it is nearly always transmitted through service with an infected animal. It differs from brucellosis in this respect because the latter is nearly always spread by contact with contaminated material. But, our mobile laboratory work has shown several times over that spread of the disease is due to infection of cows by bulls that have been used on infected cows. These bulls are, themselves, infected in consequence. We have traced the spread of breeding trouble from farm to farm following the transfer of infected bulls. The chain of evidence is impressive and convincing.

When a herd is infected with vibriosis, there is a characteristic pattern of breeding in many cows. A cow may return to the bull several times, often at a slightly longer interval than is usual, and then go for two to four months without showing signs of heat. She then comes in heat again but settles after one or two more services and carries her calf for the usual time. In herds that are chronically infected there is a tendency for an undue amount of trouble from cystic ovaries and sometimes a rather high proportion of twin calves are born. Visible abortions are not frequent, but they do occur. Much the greatest cause of loss from vibriosis is due to the breeding delays that are caused by the disease.

In the cow the organism resides in the uterus, in the bull in the sheath and folds of the prepuce. It is not easy to be sure of a diagnosis in an individual bull or cow. Examination of the stomach contents of an aborted fetus may reveal the organism. The blood agglutination test is not reliable except as a general indication, because the strains of the organism used in the test vary from time to time in their power to elicit the correct response. Sometimes, they become too sensitive and react to bloods of animals that are probably not infected, at other times they are not sensitive enough and fail to reveal the presence of infection. A more sensitive test is the agglutination test upon mucus obtained from the vagina by means of a tampon left in for some time. Some workers rely upon examination of a culture of the mucus or of washings from the sheath of the bull. The cultured material is examined under the microscope to detect the organism. However, it is now being found that not all strains of vibrio are harmful, so that microscopic examination may suggest that far more animals are infected than is actually so; it cannot distinguish between pathogenic and non-pathogenic strains.

Fortunately, vibriosis works itself

The New York Mobile Laboratory. Prof. Asdell is discussing the results of a visit with the herd owner.

Interior of the New York Mobile Laboratory. ▶

out fairly rapidly in a cow that has become infected. There is usually little trouble after she has calved, following the trouble she had to conceive immediately on and after infection. However, there is a good deal of absolute sterility caused by the disease; it is apt to linger in a herd through infection of the young stock and thence by infection of new bulls as they are brought into the herd. The bull, is, so far as is known, permanently infected and treatment has not proved entirely successful. Spread of the disease seems to be definitely prevented by proper treatment of the semen with antibiotics and by subsequent use of artificial breeding. But there is the danger that a strain of the organism will appear that resists the antibiotics. If this happens we shall be left without adequate defense against the organism. Much work is now being done with the hope of finding a vaccine or treatment that will give us a better way of combating the trouble.

As is usual in work on reproductive troubles we have found many other probable causes of sterility in individual cases. These include structural defects in the reproductive tract, injuries, low grade non-specific infections such as are found in any suppurating wound, and cases with no apparent reason for sterility. We have also found trichomoniasis infections, but these do not appear to be frequent in New York State. Like vibriosis this is a venereal disease and can be controlled by use of appropriate hygienic measures.

We have looked carefully for indications that malnutrition is a cause of trouble. Blood from trouble cows in each herd visited is analyzed for several important substances, and the results are compared with similar analyses of bloods from normal cows in the same and other herds. Only about two herds showed signs that faulty feeding might be the cause, or a cause, of the trouble. In each of these it was a matter of under-feeding with poor feeds rather than any specific defects. The trouble was general undernourishment, and the cows and calves in these herds showed it plainly enough. We have, it is true, been confining our work to herds with good written breeding records so that they are usually enrolled in milk testing associations and are generally well fed. But, I do not believe that faulty nutrition causes breeding trouble unless it is plain from the appearance of the animal that it is, or has been, poorly fed. There are no specific substances that are needed by the cow or bull for reproduction in amounts above those needed for living and lactating. Reproduction represents a small drain on the system, smaller in proportion to body size than it is in some other animals, such as the pig or fowl.

The Northeastern Sterility Research Organization

The Research and Marketing Act passed by Congress in 1946, provided federal funds for promoting research on a regional basis where problems of a regional character could best be tackled by the pooled resources of several state college experiment stations. The northeastern region, comprising 12 states, decided that its most important animal husbandry problem is that of dairy cattle sterility. Accordingly, a technical advisory committee was set up with representatives from each state and from the U. S. Department of Agriculture. This committee meets at intervals to go over the work in progress at each experiment station, to suggest changes and to see that no undue overlapping occurs. The committee has a small fund that it can use to strengthen the work where that is deemed advisable, or to initiate work in a part of the field that needs exploration. The work of the committee has proved so encouraging that some states outside the northeastern region have joined it. These include North and South Carolina as well as the Ontario Veterinary College. Their inclusion strengthens our work considerably.

One important consequence of this regional co-operation is the way in which results of research are quickly made available to workers in other stations. Another is the way in which figures obtained at one station may be transferred for the use of the man most qualified to get the most out of them. Thus, the breeding records of the U. S. D. A. herd at Beltsville were made available to a member of the Maryland state animal husbandry staff who happened to be working at Cornell at the time. The result of this work, as well as other work at the New Jersey Experiment Station, has been to show that, for cows that do eventually conceive, inheritance plays but a very small part in the ease of conception or on the intervals between calvings. These were results obtained on the basis of a statistical study so they require some qualification. They mean that inheritance plays but a small part in the over-all picture of breeding difficulties. They do not indicate that inheritance does not affect the breeding efficiency of individual cows, but that such cases are rare.

Enough has been said to show how complex this question of breeding efficiency is. We shall never achieve 100 per cent perfection, but we already have the knowledge that, properly applied, would improve the present figure. It requires individual effort to do this.

Karl B. Musser Honored

On Wednesday, October 13, in the Founders' Room, Saddle and Sirloin Club, Union Stockyard, Chicago, Ill., Country Gentleman gave a luncheon for their guests upon the occasion of the International Dairy Show.

Special tribute was paid to Karl B. Musser, Executive Director and Treasurer of The American Guernsey Cattle Club and Golden Guernsey, Inc. Robert H. Reed, Country Gentleman, presented a silver tray to Mr. Musser. The tray was inscribed with the words, "Presented to Karl B. Musser by Country Gentleman in recognition of inspired leadership which has lured the minds and means of able men to the breeding of better dairy cattle for the American Farmers, International Dairy Show, October 13, 1954." H. W. Norton, Jr., Holstein Research Committee, and formerly Executive Secretary of the Holstein-Friesian Association, was also recognized and similarly honored by Country Gentleman.

W. A. Wentworth, president, William E. Ogilvie, secretary and general manager, and William Wood Prince, Chicago, Ill., all spoke briefly at the luncheon. Special tribute and recognition was paid to the winners in the junior division. These winners were as follows: Donna Mae Hepburn, Ontario, N. Y., top honors in the Guernsey division: Dennis F. Lammers, Botkins, Ohio, Brown Swiss; Marita Thomson, Elgin, Ill., Holstein; James Rose, Cambridge, Ohio, Jersey, and Edwin D. Stoll, Chestnut, Ill., Milking Shorthorns. The Ayrshire winner was not present at the luncheon but all the other winners were given a camera by Country Gentleman and a silver trophy was awarded by the Allied Mills, Chicago, Illinois.

In the October 1 Journal, under "Chat," we reported that Leigh C. Robacker of Spring Meadow Farm, New Bedford, N. J., owned two heifers. Leigh writes that he has raised, in eight years of 4-H work, 28 Guernsey calves of which he still owns 14 females and two bulls. The Guernsey herd is now paying for his education at the University of Maryland.

Dr. Joseph B. Kleinhans, Herbster, Wis., made an extended trip to South America where he visited between 20 and 25 cities.

Sire Provings

By Prof. N. D. Bayley and Dr. E. E. Heizer

Dept. of Dairy Husbandry, University of Wisconsin

Prof. N. D. Bayley

Dr. E. E. Heizer

THE Bureau of Dairy Industry considers a bull a proved sire when at least five of his unselected daughters have production records which can be compared with the production records of their dams. These five daughters must be out of five different dams. The proving is usually published in the following form:

	Milk	*%*	*Fat*
9 daughters (10 records) ave.:	10783	5.0	543
5 daughters (6 records) ave.:	11016	5.1	563
5 dams (9 records) ave.:	9583	5.2	495
Difference:	+1433	−.1	+68

Most of the breed associations have similar procedures for issuing proving information, although there is some variation regarding the number of daughters required and the inclusion or omission of the dams' average production.

Not all proved sires are superior sires. The proof is merely a statement concerning the production of a bull's daughters as compared with the production of their dams. Evaluation of the sire's merit involves investigation and analysis of the proving and the circumstances under which it was made. The increased interest in proved sires has emphasized the need for sound procedures to accomplish the evaluation. The following material is presented with the hope that it will assist those who find themselves in the position of evaluating sires, teaching sire evaluation or advertising the merits of proved sires.

I. *The Daughter Average*

All of the currently supported methods of evaluation proving information use the daughter average as a starting point. This average is as accurate as any proposed means of evaluating a sire's transmitting ability when:

A. The number of daughters is adequate and both the daughters and their records are unselected.

B. The feeding and management of the future daughters is the same as for the daughters in the proof.

C. The future mates of the bull are of the same inheritance as the dams in the proof.

Unfortunately, unless a sire is continued in use in the same herd, the above conditions are seldom met. It is necessary in the evaluation of a sire proof to investigate these conditions and determine their influence on the reliability of the daughter average.

II. *Investigating the Influences on the Reliability of the Daughter Average.*

A. The Number of Daughters.

The number of daughters is nearly always listed as part of the proving information when issued by the USDA or breed associations. Five daughters are usually considered the minimum needed for proving sires when the influence of the dams can be taken into account and the daughters and dams are in the same herd. As the number of daughters increases, the reliability of the proof increases. When the daughters are tested in several herds and the future daughters are to be in several herds, experience indicates that more than a minimum of five daughter-dam pairs is needed. This is the situation in sire provings made in artificial breeding. Persons working with sire provings have estimated that at least 15 to 20 daughters should be required for these sires.

B. The Selection of Daughters and Their Records.

The daughters and records used in a sire's proof should be an unselected sample. In dairy practice this requirement is seldom met entirely. Some culling is done among the heifers for type and pedigree. Some culling is done during the early part of the first lactation before the daughters have milked long enough to have their records included in a proof. It is difficult to determine the amount of this type of culling and its effect on a particular sire proof. However, the herd register sheet of the DHIA herdbook should be examined to determine if such culling has been extreme.

Another form of selection which can bias a proving is the use of only the daughters with the highest records. The following daughter average was obtained on all the records of all the daughters of a bull:

	Milk	*%*	*Fat*
25 daughters ave.:	13171	3.4	452

Selection of the 12 highest producing daughters of this bull resulted in a daughter average of:

	14605	3.5	506

When the highest records of these twelve daughters were selected, the average was increased to:

15051	3.4	515

In order to check the possibility of selection in a published proof, the herdbook should be examined carefully for daughters and records which have not been reported.

C. The Environment in Which the Daughters' Records Were Made.

It is necessary to obtain specific information on the environment of the daughters in the proof in order to make a comparison with the expected environment of the sire's future daughters. Various studies have shown that the more important environmental influences as they might affect a daughter average are: Age, frequency of milking, feeding, and disease—Mastitis, Bang's, etc. Other factors which should be considered are: Length of dry period, days carried calf while milking, size of herd in which cows are kept, and personality and competence of the herdsman.

In DHIA or breed association herd test proofs, all records are adjusted by correction factors to a mature equivalent, twice-a-day milking, 305-day lactation basis. Therefore, when a sire proof is published by these agencies, one may consider that the influences of age, frequency of milking and length of lactation have been reasonably well eliminated.

Information on feeding, disease and the other factors must be obtained at the place where the daughters were tested. Sometimes the herdbook shows the rations fed and the amount. If not, this information can often be obtained from the owner of the daughters or by observing his feeding and milking practices. Indications of disease infection are found by examining the cows or the herd records for evidence of illness and other obvious effects on production. It is important in obtaining such information that the investigator be fair and not biased for or against the bull.

D. The Influence of the Dams.

The principle is generally accepted that the sire and the dams to which he is mated are equally important in determining the inherited producing ability of their daughters. For this reason, the average of the dams' records are usually presented in a sire proof. Three methods which are sometimes employed in using information on the dams are discussed below:

1. The Daughter-Dam Difference.

The daughter-dam difference is the amount the daughters of the sire average above or below their dams. For example, in the proof shown in the first paragraph, the sire would be evaluated as having a +1433 proof on milk, —0.1 on fat test, and +68 on fat yield.

Evaluating sires on the daughter-dam difference alone can be very misleading. This method disregards the production level of both the daughters and the dams. Shown below is another proof:

	Milk	%	*Fat*
12 daughters ave.:	6211	4.7	291
12 dams ave.:	4700	4.8	224
	+1511	—.1	+67

The daughter-dam differences in this proof are nearly the same as in the proof mentioned in paragraph one. However, the daughters in the former proof averaged 11016 pounds of milk, 5.1 per cent, and 563 pounds of fat. In the latter proof the daughters are considerably lower in production. Also the sire in the former proof was mated to dams with much higher records than was the sire in the latter proof.

2. Plus and Minus Proofs.

Sometimes a sire proving is evaluated entirely on whether the daughters show an increase or decrease as compared with their dams' production. Such a method completely disregards the production level of the daughters and the dams and also leads to indiscriminate prejudice against "minus" provings. Shown below are two provings:

	Milk	%	*Fat*
7 daughters ave.:	8673	5.0	433
7 dams ave.:	9023	4.9	439
	—350	+.1	—6
5 daughters ave.:	8111	4.9	394
5 dams ave.:	7990	4.7	379
	+121	+.2	+15

Prejudice against the minus proving would force the conclusion that the second proof was superior to the first even though the daughters in the first proof produce 39 pounds of fat more than the daughters in the second.

Another point of interest in these two proofs should be mentioned. Daughter-dam differences as small as these can occur very easily because of unknown circumstances which help or hinder the production of the daughters. Usually a difference of 25 or more pounds fat is considered necessary to indicate at least some real difference which can be attributed to the bull.

3. The Equal-Parent Index.

The Equal-Parent principle states that the production of the daughters of a bull should average halfway between the sire's transmitting ability and the average of their dam's inheritance.

For example:

450 lbs. Fat = Bull's transmitting ability
Average of daughters = 400 lbs. Fat
350 lbs. Fat = Average of Bull's Mates (the dams)

The Equal-Parent sire index is based strictly on this principle. Inasmuch as the inheritance of only the dams and daughters can be estimated from real production records, the computation of this index uses these production records to compute the sires' transmitting ability. This is done by adding or subtracting the difference between the daughters and the dams to or from the daughter average. In the example above, the sire's transmitting ability is computed as:

Daughter-Dam Difference + Daughter Average = Equal-Parent Index
(400-350) + 400 = 450 lbs. Fat

	Milk	%	*Fat*
In an actual proof:			
15 daughters ave.:	12475	3.4	431
15 dams ave.:	12235	3.4	422
Dau.-Dam Difference:	+240	.0	+9
Add the daughter ave.:	12475	3.4	431
Equal-Parent Index:	12715	3.4	440
In another proof:			
49 daughters ave.:	9260	4.9	457
49 dams ave.:	9446	5.0	472
	—186	—.1	—15

In this case, subtract the dau.-dam difference from daughter average:

Daughter ave:	9260	4.9	457
Daughter-Dam Difference:	—186	—.1	—15
Equal-Parent Index:	9074	4.8	442

Theoretically, the Equal-Parent Index is as soundly backed by genetic knowledge as any. However, its use assumes that the difference between the daughters and the dams can be credited entirely to the influence of the sire. When this difference is brought about at least in part by other causes, the Equal-Parent Index can be very misleading. Examples of this are shown below:

(Example A)

The Effect of Feeding	*Milk*	%	*Fat*
5 daughters ave.:	14290	3.7	527
5 dams ave.:	12793	3.6	466
Difference:	+1497	+.1	+61
Equal-Parent Index:	15787	3.8	588

During the investigation of this proof, the DHIA herdbook was examined. The monthly herd summary sheets showed the following information regarding the feeding practices in the herds:

Year	No. Cows	Herd Ave. Lb.	Hay Per Cow Per Year	Concentrates Fed Per Cow Lb.
1947	31.3	352	6712	2073
1948	32.5	421	6422	3539
1949	32.9	446	5033	3989
1950	27.8	426	5057	3678

The dams in the proving made most of their records earlier than 1948. The daughters' records were made in 1950. The feeding data show that between 1948 and 1950 the concentrates fed per cow increased 77 per cent. Studies which have been conducted to determine the nutritional requirements for milk production show that the increased feeding in this proof should bring about a daughter-dam difference greater than the one actually obtained. This bull is no better than the mates to which he was bred and may be even poorer. The Equal-Parent Index has greatly exaggerated his merit by giving him entire credit for the daughter-dam difference.

(Example B)

The Effect of Disease	Milk	%	Fat
6 daughters ave.:	14641	4.0	579
6 dams ave.:	9845	3.5	344
Difference:	+4796	+.5	+235
Equal-Parent Index:	19437	4.5	814

The history of the herd in which this bull was proved shows a widespread mastitis infection up to 1946. In 1946 a new herdsman was hired. By the end of 1947 the new herdsman had culled 14 cows, started on an effective mastitis control program and increased the herd average by 78 pounds of fat.

All of the dams in the above proof made at least one record prior to 1947, and the infection undoubtedly influenced their later records also. The six daughters of the bull freshened in 1948 and 1949 after the mastitis had been brought under control.

This bull may have been a good one, but the Equal-Parent Index has greatly exaggerated his worth.

The Equal-Parent Index is sometimes published under the name of Intermediate and Yapp-Hansson Indexes. An index known as the American Index is based on the same principle as the Equal-Parent, but is computed differently in regard to fat yield.

It is apparent that indiscriminate use of the Equal-Parent Index can be misleading in many cases. The average of the dams' production and the daughter-dam difference are subject to all the sampling, selection and environmental influences which may affect the daughter average itself. The decision as to the proper use of the information on the dams' production should be made only after the circumstances involving the daughter-dam comparison have been investigated. The procedure for doing this is discussed below.

4. Investigating the Influences on the Usefulness of the Daughter-Dam Comparison.

a. The number of daughter-dam pairs.

The influence of the number of daughter-dam pairs has been discussed previously. However, two additional points in this regard may be of interest. The proof shown below indicates a substantial increase of the daughters over their dams:

	Milk	%	Fat
6 daughters average:	12271	3.7	452
6 dams average:	11444	3.5	398
	+827	+.2	+54

However, the individual daughter-dam comparisons show:

DAMS			DAUGHTERS		
Milk	%	Fat	Milk	%	Fat
10856	3.5	379	11032	3.8	415
11632	3.6	417	13822	3.4	475
12568	3.8	479	9812	3 9	385
11585	3.3	379	13644	3.3	457
12147	3 2	383	14394	4.0	573
9874	3.6	354	10922	3.8	410

The daughter in the fifth pair of this group had a record of 14394 lbs. of milk, 4.0%, and 573 lbs. of fat. She was 2548 lbs. milk and 145 lbs. fat above the average of the other five daughters. Her influence on the final proving can be determined by omitting her and her dam. The proof then becomes:

	Milk	%	Fat
5 daughters average:	11846	3.6	428
5 dams average:	11303	3.6	402
	+543	.0	+26

The difference between the daughters and dams is reduced by 284 lbs. of milk; the fat test difference is completely eliminated; and the fat yield difference is reduced by more than 50 per cent. When a single daughter-dam pair has a great influence on the summarized proof, the investigator would be wise to reserve judgment on the bull's worth until more information is available. The individual daughter-dam comparisons always should be examined for the influence of one or a few pairs; however, provings involving only five to eight pairs are more susceptible to such influence than provings with greater numbers.

The other point of interest in regard to the number of daughter-dam pairs is the relative number of pairs as compared to the total number of tested daughters. In the following proof, the number of all tested daughters is more than three times the number of daughters with tested dams:

	Milk	%	Fat
37 daughters average:	8429	5.1	427
7 daughters average:	9153	5.2	476
7 dams average	7607	4.7	354

Unless the circumstances of this proving indicate evidence to the contrary, the safest evaluation of the sire's transmitting ability would be the average of the 37 daughters.

The bull whose proving is shown above also had the following information on daughters with Advanced Registry (AR) records:

69 AR daughters ave: (2x, 305d, ME) 8473M—5.3%—449F.

In this case the AR daughter average may be more reliable in evaluating the sire than the DHIA daughter-dam comparison.

When the number of all tested daughters is more than three times the number of tested pairs *consideration of the daughter-dam comparison is greatly reduced in importance.

b. The selection of daughter-dam comparison information.

1) Selection of favorable pairs.

Selection of daughter-dam pairs favorable to the sire can influence the comparison as seriously as selection of the best daughters can influence the daughter average. The daughter-dam comparison of the daughter average shown above in "D," is:

	Milk	%	Fat
25 daughters average:	13171	3.4	452
25 dams average:	14539	3.2	470
	−1368	+.2	−28

When the 12 pairs most favorable to the sire are selected, this comparison becomes:

	Milk	%	Fat
12 daughters average:	14369	3.5	499
12 dams average:	14166	3.2	453
	+203	+.3	+46

The possibility of selection of pairs may be checked at the same time the herdbooks are being examined for selection of daughters.

2) Selective testing programs.

Daughter-dam comparisons are sometimes biased to the

disadvantage of the daughters when the records are made in selective testing programs. The bias occurs as a result of the widespread practice in these programs of testing most of the first-calf heifers and retesting older cows only when they show promise of making a high record. In most sire provings the daughters will usually have only their first-calf records, while the dams will have one or more records in addition. This situation is illustrated by the following proof:

	Milk	%	*Fat*
25 daughters average:	10362	4.7	489
25 dams average:	10754	4.9	531
	−392	−.2	−42

None of the daughters in this proving had records in addition to their first-calf records. Twenty of the dams had one or more additional records made in selected lactations. When the proving is limited to the first-calf records of both groups, the daughter-dam comparison becomes:

	Milk	%	*Fat*
25 daughters average:	10362	4.7	489
25 dams average:	10391	5.0	519
	−29	−.3	−30

Unless the information is restricted to the first-calf records the usefulness of daughter-dam comparisons which are based on selective testing records may be limited.

3) Use of best records.

Daughters can also be put at a disadvantage in a comparison with their dams when only the highest records of both groups are used in sire provings. This is because the dams usually have more records than the daughters.

c. Environmental influences.

In sire provings published by the USDA or breed associations, the dams' as well as the daughters' production is adjusted to a 2x, 305-day, mature equivalent basis. Therefore, age, frequency of milking and length of lactation differences between the two groups of records may be considered as reasonably well eliminated.

The DHIA herdbook, if carefully completed, is one of the best sources of information on the influence of feeding and disease. Marked and abrupt changes in the herd averages are indications of management changes. A drastic decrease in cows milked from one year to another may indicate culling because of a disease outbreak. One should examine the individual cow records for notes or evidence of illiness. As illustrated previously, feeding information in the monthly herd summary sheet is useful for detecting feeding changes.

d. Whenever the investigation shows markedly different conditions of feeding and management for the dams as compared to the daughters, the amount of the daughter-dam difference which can be credited to the sire's influence is reduced. How much it is reduced is dependent upon the extent of the difference in environment.

e. The influence of "nicking."

Sometimes a bull's daughters do better when out of a certain group of cows which are closely related than when out of another group. If this occurs we say that the bull's inheritance combined particularly well with the inheritance of this group of related cows, or he "nicked" with them.

This may best be illustrated by examples from large herds where a single bull was used on two or more groups of cows. Shown below are the provings on Yeoman's King of the May. **The cows to which he was bred may be divided into two groups: (1) those who are by Langwater Demonstrator and (2) those who are by Prince of Groton.

Yeoman's King of the May was bred to 16 cows by Langwater Demonstrator. His proof on these matings was: (AR Records) 3x, 365-day, ME.

	Milk	%	*Fat*
16 daughters average:	11781	5.2	613
16 dams average:	9327	5.4	505
	+2454	−.2	+108

He was bred to 15 cows by Prince of Groton. These cows produced nearly the same as the cows in the group above. His proving on these cows was:

	Milk	%	*Fat*
15 daughters average:	10080	5.3	533
15 dams average:	9736	5.1	498
	+344	+.2	+35

While this bull produced some increase in milk and fat when bred to cows carrying the inheritance of Prince of Groton, we would say he really "nicked" with cows carrying the inheritance of Langwater Demonstrator.

The illustration shows that an extremely favorable daughter-dam comparison which results from a "nick" may be misleading if the bull's future use is on a different group of cows. While the frequency of the influence of nicking on sire provings is not known, one should investigate the proof for the possibility of such an influence. This can be done by determining if the mates of the bull were all daughters of one sire or were closely related because of an intensive line-breeding program.

When the dams in the proof are closely related, the investigator should be particularly cautious in estimating what the bull may transmit to future daughters. Whenever possible, he should try to compute a daughter-dam comparison including only unrelated or slightly related dams. If the results of this comparison are similar to the comparison using the closely related dams, "nicking" probably has not occurred.

f. Accounting for the influence of the dams on the daughter average.

After the circumstances involving the daughter-dam comparison have been investigated, a decision can be reached concerning the influence of the dams on the daughter average. If there are sufficient numbers of daughter-dam pairs and the pairs and records are unselected, then the investigator can use the dams' production to modify the daughter average. Probably the soundest use would be to start by recognizing that the bull's transmitting ability is above or below the average of his daughters' production. The extent to which it is above or below will depend on what the investigation reveals concerning the share of the daughter-dam difference which can be attributed to the bull. This procedure is similar to that used in the Equal-Parent Index, but it avoids the usually unwarranted temptation to credit the bull with 100 per cent of the daughter-dam difference.

An index known as the Regression Index recognizes that the daughter-dam difference should not always be attributed to the influence of the bull. This index makes a correction on every proving by adding the Equal-Parent Index to the breed average and dividing the sum by two. Even though this correction is based on a large amount of data, it will not necessarily be accurate in a particular proving. Such a correction cannot take the place of careful and thorough investigation of all factors associated with sire provings.

III. *Final Evaluation of the Sire Proving.*

Investigation of the number of daughters, the selection of the daughters and their records, and the environment in which the daughters' records were made should indicate the reliability of the daughter average in predicting the production of the sire's future daughters when the sire is used on dams similar to those in his proof. Investigation of the influences affecting the daughter-dam comparison will indicate the extent to which the daughter average should be

modified when the sire is used on a different group of dams. However, the limitations of completely investigating all the circumstances involved in a proving should make obvious the approximate nature of any sire evaluation. The investigator who recognizes this fact is being realistic and he will avoid the temptation to attach a specific numerical value to the sire's transmitting ability.

Two other items should also be mentioned in regard to the final evaluation of the sire. One concerns the need to know the man who proved the sire. The information you obtain from him as well as the records made in his herd are of little more worth than the confidence you have in his integrity. If you do not know him well, check with the local county agricultural agent, extension dairyman or someone who does.

The second item concerns the other qualifications which a sire must have before he is suitable for purchase. Certainly production is important and the material presented here is concerned with it alone. However, his transmitting ability for type, including heritable defects, and his fertility and health are also important factors in determining a sire's worth.

IV. *Publicizing Sire Provings for Advertising Purposes.*

When individuals or artificial breeding organizations publish sire proving information for advertising purposes, they will provide the soundest basis for evaluation of their bulls by prospective users if they:

A. Publish the daughter average with a statement of the number of daughters in the average, the source of the information (DHIA, Herd Test, AR, etc.) and the basis to which records have been standardized (2x, 305-day, M. E.).

B. Avoid sire indexes because of the unwarranted exactness which may be attached to them by persons unaware of the approximate nature of sire evaluation.

C. Publish a brief, factual statement covering all the following items:

1. The selection of the daughters and records in the proof.
2. The environment in which the daughters made their records.
3. The importance of the daughter-dam comparison. This should include not only the dams' production but also a statement of the circumstances, such as levels of feeding, involved in the daughter-dam comparison.

Table I illustrates one form in which such proving information might be published.

The example in Table I. was not included in this discussion for the purpose of suggesting a standard form. No single method would be suitable for all publicity purposes. In each case the form of presentation should be governed by the principles of good advertising with headlining and emphasis given to the most reliable portions of the information.

It is obvious that the confidence which a dairyman can place in such information is dependent entirely on what he knows about the competence and integrity of the person or persons who investigated the proof. This fact should encourage advertisers of proved sires to establish reputations of competence and honesty and to avoid irresponsible and exaggerated claims about their animals.

*Lush, J. L. Jour. Dairy Sci. 16:501-522, 1933.
**Hervey and Heizer, Guernsey Breeders' Journal, 52:384-387, 1937.

Table I

FAIRVIEW CORIUM'S MASTER

Breed: Guernsey

Born: June 24 1948

	DHIA PROVING (2x, 305d, M.E.)			*FEEDING AND MANAGEMENT*	
	Lbs. Milk	*% Fat*	*Lbs. Fat*	*Conc. Fed Daily Per Cow*	*Roughages Fed*
13 daughters ave.	9770	4.8	469		
12 daughters ave.	9646	4.8	463	15 lbs.	(All they (could eat (of good
12 dams ave.	8061	4.9	395	10 lbs.	(alfalfa (and brome.

Thirteen of the 14 known daughters of this bull have been tested. There is no evidence of selection of the pairs, of abnormally long dry periods, or of delayed breeding. The herd average during the years in which the dams made their records was 371 lbs. fat. It has increased in the last four years to 422 lbs. fat.

Live Cattle Show Focuses Attention on International

CARSON PIRIE SCOTT and Company brought the country dairy to the city with a live cow show at their State Street Store in Chicago. The purpose of the exhibit was to focus attention on the International, and Curtiss Candy Company, Cary, Ill., had representatives of the five dairy breeds on display. Hundreds of school children and thousands of Chicagoans saw this unusual dairy show featuring the kind of purebred cattle that produce the most and the best milk, nature's most nearly perfect food. GOLDEN GUERNSEY milk was given away daily through the courtesy of the Bowman Dairy Company, and milking demonstrations took place daily at 10 a. m. and four p. m. The two Guernseys that were on display were Curtiss Candy Levity Destiny and Curtiss Candy Fay Debutante.

At the completion of the live cow show, on Wednesday, October 13, five outstanding young American dairy farmers were awarded purebred dairy calves. The calves were presented to youngsters chosen by the FFA and 4-H Clubs. Each youngster selected had already demonstrated outstanding ability and performance with the breed from which he or she received a calf. The presentations were made jointly by John T. Pirie, Jr., Carson's president, and Mrs. Otto Schnering, Curtiss Candy Company, where the calves were bred.

Donna Mae Hepburn, 16, Ontario, N. Y., received the six months old Guernsey calf, Curtiss Candy Fay Debutante. Donna Mae was named the champion junior showman for the Guernsey breed at the International, and the heifer that Donna Mae showed was selected as the champion of the junior show.

Chat . . .

Beverly Blakeslee, Duluth, Minn., was named Champion Guernsey showman of Minnesota, according to Leonard L. Harkness, State 4-H club leader. Beverly has been a club member for 13 years and has carried the dairy project for three years. She is a student at the College of Home Economics at the University of Minnesota.

INTERNATIONAL *Dairy Show*

THE second International Dairy Show was held in the International Amphitheatre, Union Stockyards, Chicago, Ill., on October 12 and 13. One hundred fifty-nine head, 33 bulls and 126 females, were paraded before Judge William K. Hepburn, Jr., Dalton, Pennsylvania. Although the number of cattle shown was somewhat less than last year, the quality was outstanding.

As at the National, J. M. McDonald, McDonald Farms, Cortland, N. Y., and Malcolm J. Boyle, Lakewood Farm, Mundelein, Ill., won Premier Breeder and Premier Exhibitor honors, respectively.

McDonald Farms Guernseys won nine blues, reserve junior championship for bulls, senior and grand championship for bulls, reserve junior championship for females, junior get of sire, three best females, senior get of sire and premier breeder honors.

Malcolm Boyle won five blues, junior championship for females, senior and grand championship for females, reserve senior and grand championship for females, best uddered cow, dairy herd, and premier exhibitor.

W. W. McKitrick and Son, Welcome In Farm, Dublin, Ohio, had the first prize bull calf and this outstanding animal went on to win junior and reserve grand championship. This calf, Welcome In Clara Design, is a son of Welcome In Clara's Oberland.

Henry I. Christal, Hanover Hill Farm, Yorktown Heights, N. Y., showed the first prize aged bull, Hanover Hill Gallant, that went on to win reserve senior championship honors.

Curtiss Candy Company took top honors in the produce of dam class, winning on the produce of Calculator's Marigold, showing Curtiss Candy Humming Bird, third prize aged cow, and Curtiss Candy Pewee, full sisters by Curtiss Candy Levity Heir. The "Heir" get placed second in the senior get of sire group. The get of McDonald Farms Prediction took top honors in this class, just as they did at the National.

McDonald Farms Pre Rival, senior and grand champion bull at the International Dairy Show, owned by J. M. McDonald, Cortland, N. Y.

Hagan Farms Merry Song, senior and grand champion female at the International, owned by Lakewood Farm, Malcolm J. Boyle, Trustee, Mundelein, Ill.

McDonald Farms dominated the bull classes. They took top honors in the junior yearling class with McDonald Farms Odessa's Titan, a bull owned jointly with Great Elm Farm, Inc., Dover, New Hampshire. McDonald Farms Le Supreme, a son of McDonald Farms S. Leader, out of McDonald Farms D. Monogirl, three times Excellent, 16376—894—5y1s, won first place in the senior yearling bull class over Curtiss Candy Kenny Curtiss, a son of Curtiss Candy Noble Curtiss, out of McDonald Farms Dairymaid, an Excellent cow, 11369—634—AA. McDonald Farms Pre Rival, an outstanding two-year-old, continued his winning ways, taking top honors in this class. "Pre Rival" went on to win senior and grand championship honors. He is sired by McDonald Farms Prediction, out of McDonald Farms High Jilda, dam of the first prize produce at the National and the second produce at the International.

The aged bull class was a good one. Seven aged bulls were paraded before Judge Hepburn and all but one had won first at some show during the year and five were champions. Top honors went to Hanover Hill Gallant. the bull shown by Henry I. Christal, Yorktown Heights, New York. "Gallant" was also made reserve senior champion. In second place was Langwater Skipper, shown by Lakewood Farm, Mundelein, Illinois. He was closely followed by Curtiss Candy Loyal Curtiss, Curtiss Candy Company, Cary, Ill., and Walter Rankins, Lincoln, Ill., in third, and Wyno Beau's Cherub, shown by Merle Miller, Burlington, Wash., and George M. Dynes, Mt. Vernon, Wash., fourth place.

The senior yearling heifer class was especially good, and after considerable deliberation Judge Hepburn gave the nod to LushAcres Hermes' Quest, a daughter of North Farms S. Hermes, and out of Great Elm C. Ela, 10887—624—Jr2—365C—3x. She was shown by Lakewood Farm. "Quest" is an extremely well-grown heifer, showing a great deal of size and scale. She carried more depth and blended just a little better throughout than the heifer in second place. However, the heifer in second place, Lockshore R. Irene, was very much the same type of heifer as the one in first place and showed dairy character and quality. "Irene" is sired by Lockshore Romulus and out of Lockshore Jarrett's Irene, twice a

LushAcres Hermes' Quest, junior champion female at the International, owned by Lakewood Farm, Malcolm J. Boyle, Trustee, Mundelein, Ill.

Welcome In Clara Design, junior and reserve grand champion bull at the International, owned by W. W. McKitrick and Son, Dublin, Ohio.

class leader, with 19167—860—Jr3—365C—3x, and 15653—690—Sr4—HIR—305C—2x (pending).

Another strong class was that of two-year-olds. In this class, Char-Lane E. Nancy, owned by Roy R. Jackson, Caro, Mich., and shown by Lockshore Farms, took top honors over Dunwalke Beauty's Foxy, the first prize two-year-old at the National. Judge Hepburn placed "Nancy" up mainly on scale and size, being just a little better in the shoulders and a heifer that showed extreme dairy quality.

As at the National, Malcolm J. Boyle continued to dominate the milking classes. In the three-year-old class they stood first and second, the same as at the National. However, this time, in an extremely close placing, Judge Hepburn gave the nod to Belmont View Primer's Sabia, a daughter of Brays Island Bon-Ton's Primer. In second place was Walnut Corner's Levity Stella, the first prize three-year-old at the National, a daughter of Curtiss Candy Magistrate.

In the four-year-old class, McDonald Farms Le Olga, bred and exhibited by McDonald Farms, again took top honors. In second place was Boulder Bridge L. Bernice, a daughter of Boulder Bridge Lucero, exhibited by Lakewood Farm.

The Lakewood entries in the aged cow class stood first and second. Hagan Farms Merry Song again took top honors and went on to win senior and grand championship. "Merry Song" looked the part and she is not only a great champion but a proved producer. She made 15123—800—Jr3—365C, and has just completed a class leading record, ninth place in fat, with 14998—785—Sr4—305C—3x. She has placed first as a two, three, four and five-year-old and won senior and grand champion honors at three consecutive Nationals and twice at the International. In second place was

Mrs. Gertrude McNaught, Elgin, Ill., presenting trophy for the grand champion female to Deidre Ann Boyle. Also, left to right, Miriam Stevenson (Miss Universe of 1954), Malcolm J. Boyle, Jr., and Louis Seitz at the halter.

Malcolm J. Boyle holding trophy for the best senior yearling heifer, awarded annually by Glenora Farms, Evanston, Ill. "Quest" was also junior champion.

George A. Campbell, Jr., awarding the Modern Dairy Company trophy to J. M. McDonald for the winning junior get of sire. Left to right, Mr. Campbell, Jim McDonald, Mr. McDonald, and Mrs. Jim McDonald.

Wilgorlan Farms Success, 12548—719—5yrs—365C, two times Excellent, and the best uddered cow at both the National and International. Nine of the 10 cows in this great aged cow class all have classified Excellent from one to three times.

At this year's International, Miss Miriam Stevenson, a former 4-H girl, a Guernsey breeder, and Miss Universe of 1954, was the Queen of the show and presented several of the ribbons and trophies at both the junior and the open shows. Everett R. Beaty and Sons, Golden Grange Farms, Huntington, Ind., gave a trophy for the grand champion bull. This trophy was presented by Miriam Stevenson (Miss Universe) to J. M. McDonald, McDonald Farms, Cortland, New York.

The best uddered cow trophy was presented to Malcolm J. Boyle, Lakewood Farm, by Miss Universe. The trophy for the first prize junior yearling heifer, donated by W. H. Odlum, Chicago, Ill., was presented by Mrs. Gertrude McNaught to J. M. McDonald. The trophy for the best senior yearling heifer awarded annually by Glenora Farms, Evanston, Ill., was presented by George A. Campbell, Jr., to Malcolm Boyle. The trophy for the first junior get of sire was awarded to J. M. McDonald. This award is made annually by the Modern Dairy Company, Julius Jessien, Elgin, Illinois. The Harry G. Schierholz trophy for the best three-year-old cow was awarded to Mr. Boyle by Mr. Schierholz, Oak Hollow Farms, Elgin, Illinois. A trophy for the first prize aged cow, donated by the Louis McL. Merryman and Sons, Inc., was presented by John B. Merryman to Deidre Ann Boyle. The trophy for the grand champion female was presented by Mrs. Gertrude McNaught, Rolling Acres Farm, Elgin, Ill., to Deidre Ann Boyle, daughter of Malcolm Boyle,

Jr. The trophy for the winning dairy herd was presented by Jim Polivka to Malcolm J. Boyle, Sr. and Jr. This trophy is awarded by Mrs. Dorothy Polivka and Son, Wil-O-Way Farms, Naperville, Illinois. George E. and Ethel M. Olson, Mundelein, Ill., again donated a trophy for the best three females bred by exhibitor. This was won by J. M. McDonald and presented to Mr. McDonald by Mrs. Olson.

Delbert Kingston awarded the Curtiss Candy Company trophy for the best get of sire to J. M. McDonald. Richard A. Zinn presented the John Plain Company award for premier exhibitor to Malcolm J. Boyle. A. E. Cox, Mgr., Burton Lane Farm, presented the premier breeder award, on behalf of Oliver M. Burton, to Mr. McDonald.

This year five state herds were shown. Top honors went to Illinois, second to New York, third to Indiana, fourth to Michigan and fifth to Tennessee. The trophy for top state herd was again awarded by the Quaker Oats Company, Chicago, Ill., and was presented to George A. Campbell, secretary of the Illinois G. B. A., by Roger Morrison.

The American Guernsey Cattle Club maintained an attractive booth featuring the Color Queen. This color contest was conducted by Floyd Greenburg, GOLDEN GUERNSEY representative for the Michigan Guernsey Breeders' Association. The booth was manned by GOLDEN GUERNSEY, Inc., and by Mr. and Mrs. George A. Campbell, Jr., Illinois Guernsey Breeders' Association. During the final day's showing, Garold Kepple, breeder of Walnut Corner's Levity Stella, presented Malcolm J. Boyle, owner of "Stella," a silver jug for winning Color Queen honors for a day. Miss Universe also presented A. E. (Burt) Cox, manager of Burton Lane Farm, similar honors on Wil-O-Way Comrade's Caroline, Color Queen for a day.

Following is a list of awards:

SENIOR AND GRAND CHAMPION BULL
McDonald Farms Pre Rival, J. M. McDonald, Cortland, N. Y.

JUNIOR AND RESERVE GRAND CHAMPION BULL
Welcome In Clara Design, W. W. McKitrick and Son, Dublin, Ohio.

RESERVE SENIOR CHAMPION BULL
Hanover Hill Gallant, Henry I. Christal, Yorktown Heights, N. Y.

RESERVE JUNIOR CHAMPION BULL
McDonald Farms Le Supreme, J. M. McDonald.

SENIOR AND GRAND CHAMPION FEMALE
Hagan Farms Merry Song, Lakewood Farm, Malcolm J. Boyle, Trustee, Mundelein, Illinois.

RESERVE SENIOR AND GRAND CHAMPION FEMALE
Wilgorlan Farms Success, Lakewood Farm, Malcolm J. Boyle, Trustee.

JUNIOR CHAMPION FEMALE
LushAcres Hermes' Quest, Lakewood Farm, Malcolm J. Boyle, Trustee.

A. E. Cox presenting Burton Lane Farm Premier Breeder award to J. M. McDonald, and Richard A. Zinn presenting the John Plain Company Premier Exhibitor award to Malcolm J. Boyle, Jr.

John Merryman presenting the Louis McL. Merryman & Sons, Inc., trophy for the first prize aged cow to Deidre Ann Boyle. Malcolm J. Boyle, Jr., in the background.

Mrs. Gertrude McNaught presenting the W. H. Odlum trophy for the first prize junior yearling heifer to J. M. McDonald.

Miriam Stevenson (Miss Universe of 1954) presented the Everett R. Beaty trophy for the grand champion bull to J. M. McDonald. Miriam is shown with her father, L. O. Stevenson, Winnsboro, S. C., and K. C. Sly is at the halter of "Pre Rival."

RESERVE JUNIOR CHAMPION FEMALE
McDonald Farms Le Theda, J. M. McDonald.

BULL CALF, 4 MONTHS AND UNDER 12
1, Welcome In Clara Design, W. W. McKitrick and Son; 2, McDonald Farms Jolly Tony, J. M. McDonald; 3, Curtiss Candy Col. Curtiss, Curtiss Candy Company, Cary, Ill.; 4, Lockshore Maxim Lochinvar, R. F. Locke, Hickory Corners, Mich.; 5, Wandamere Petrissa's Prince, Alvin R. Bush, Muncy, Pa.; 6, Peck's King's Majesty, Marion M., Thomas M., and Laurel M. Peck, Geneva, Ill.; 7, Vermilion Heir's Crescent, Henry J. Jenner, Ridge Farm, Ill.; 8, Curtiss Candy Sportsman, Lakewood Farm, Malcolm J. Boyle, Trustee; 9, Beaver Creek's AE Barney, Mr. and Mrs. Elmo Albert, Carlyle, Ill.; 10, Beaver Creek's AE Beacon, Mr. and Mrs. Elmo Albert.

BULL, 1 YEAR AND UNDER 18 MONTHS
1, McDonald Farms Odessa's Titan, J. M. McDonald and Great Elm Farm, Inc., Dover, N. H.; 2, Begeacres Priam's Noble, Gordon C. Begent, Jr., Ithaca, N. Y.; 3, Vermilion Supreme's Levity, Marilyn Jenner, Ridge Farm, Ill.; 4, Henslee Farms Schneiderman, E. B. Henslee, Kingston Springs, Tenn., and John H. Krauter, New Paris, Ind.; 5, Wabeek Pre. Piper, Margaret A. Couzens, Birmingham, Michigan; 6, Curtiss Candy Cheerful, Curtiss Candy Company and Elmer G. and Will G. Kunz, Fort Atkinson, Wisconsin.

BULL, 18 MONTHS AND UNDER 2 YEARS
1, McDonald Farms Le Supreme, J. M. McDonald; 2, Curtiss Candy Kenny Curtiss, Curtiss Candy Company and Mr. and Mrs. Herbert J. Rogers, Emden, Ill.; 3, Peck's King's Lord, Marion M., Thomas M., and Laurel M. Peck, Geneva, Ill.; 4, Golden Grange Ideal Starlight, Mr. and Mrs. Nick Malz, Union Grove, Wis.; 5, McDonald Farms Jolly Sam, Merle J. and Emily M. Trees, Frankfort, Indiana.

BULL, 2 YEARS AND UNDER 3
1, McDonald Farms Pre Rival, J. M. McDonald; 2, Curtiss Candy Proud Royal, Curtiss Candy Company and Charles Vanderheyden, Stockton, Ill.; 3, Kingendale Levity's Squire, Darius Kingen and Son, Muncie, Ind., and Raymond Marchal and Sons, Houston, Ohio; 4, Langmeadow Anita's Royal, Howard H. Colby, Romeo, Mich., and Margaret A. Couzens, Birmingham, Michigan.

BULL, 3 YEARS AND OVER
1, Hanover Hill Gallant, Henry I. Christal; 2, Langwater Skipper, Lakewood Farm, Malcolm J. Boyle, Trustee; 3, Curtiss Candy Loyal Curtiss, Walter Rankin, Lincoln, Ill., and Curtiss Candy Company; 4, Wyno Beau's Cherub, George M. Dynes, Mount Vernon, Wash., and Merle Miller, Burlington, Wash.; 5, McDonald Farms Le Primate, J. M. McDonald and A. Mistr and Sons, Richmond, Va.; 6, Kingendale Levity's Champ, Darius Kingen; 7, Langmeadow Envy's Royal, Howard H. Colby.

HEIFER CALF, 4 MONTHS AND UNDER 12
1, McDonald Farms Jolly Token, J. M. McDonald; 2, Lockshore Maxim Denette, R. F. Locke; 3, Welcome In Valor Bella, W. W. McKitrick; 4, Langmore Cooperator's Beth, Lauretta J. Woodams, Rochester, N. Y.; 5, McDonald Farms Rival's Theta, J. M. McDonald; 6, Curtiss Candy Fay Andante, Curtiss Candy Company; 7, Curtiss Candy Drummer Norma, Curtiss Candy Company; 8, Vermilion H. Maria, Marilyn Jenner; 9, Begeacres Le Pretor's Karla, Gordon C. Begent, Ithaca, N. Y.; 10, Curtiss Candy Butter Cherub, Curtiss Candy Company.

HEIFER, 1 YEAR AND UNDER 18 MONTHS (Not in Milk)
1, McDonald Farms Le Theda, J. M. McDonald; 2, Shawnee Princess Rose, James S. Outland, Huntsville, Ohio; 3, Nyala Honor's Sunrise, James Dale Thomas, Cortland, N.

Y.; 4, Lakewood I. Nancy, Lakewood Farm, Malcolm J. Boyle, Trustee; 5, Curtiss Candy Drummer Babe, Curtiss Candy Company; 6, Curtiss Candy Drummer Pansy, Curtiss Candy Company; 7, Lockshore Maxim Benita, R. F. Locke; 8, Welcome In Clara Topaz, Walter L. Young and Son, Greentown, Ind.; 9, Grain Meadow Liberal's Lulu, Walter L. Young; 10, Burton Lane Romulus Royal Lily, Oliver M. Burton, Lake Forest, Illinois.

HEIFER, 18 MONTHS AND UNDER 2 YEARS (Not in Milk)

1, LushAcres Hermes' Quest, Lakewood Farm, Malcolm J. Boyle, Trustee; 2, Lockshore R. Irene, R. F. Locke; 3, McDonald Farms Le Sheba, J. M. McDonald; 4, McDonald Farms Le Sultana, J. M. McDonald; 5, McDonald Farms Pre Septima, J. M. McDonald; 6, Curtiss Candy Butterhoney, Curtiss Candy Company; 7, Curtiss Candy Major Mirth, Curtiss Candy Company; 8, Kingendale Levity's Grace, Darius Kingen; 9, Lynworth Cora Maid, L. W. Sheldon and Sons, Fulton, N. Y.; 10, Vermilion Sovereign Jewel, Marilyn Jenner.

COW, 2 YEARS AND UNDER 3

1, Char-Lane E. Nancy, Roy R. Jackson, Caro, Mich.; 2, Dunwalke Beauty's Foxy, Lakewood Farm, Malcolm J. Boyle, Trustee; 3, McDonald Farms Pre Revelation, J. M. McDonald; 4, Begeacres Claudette, Gordon C. Begent; 5, Open Hearth Royal Mitzie, Donna Mae Hepburn, Ontario, N. Y.; 6, Sue V of Topview, Darius Kingen and Son; 7, Lockshore Maxim Tamie, R. F. Locke; 8, Aggressor Florette, Richard L. Muehling, Cissna Park, Ill.; 9, Glacial Meads Levity Halo, Frank J. Mackey and Son, Mukwonago, Wis.; 10, Lyrene Imperial Winona, Lyle Hunsberger, Ionia, Michigan.

COW, 3 YEARS AND UNDER 4

1, Belmont View Primer's Sabia, Lakewood Farm, Malcolm J. Boyle, Trustee; 2, Walnut Corner's Levity Stella, Lakewood Farm, Malcolm J. Boyle, Trustee; 3, McDonald Farms Le Rhea, J. M. McDonald; 4, Curtiss Candy Proud Joan, Curtiss Candy Company; 5, Cesor Majesty Angela, Russell Buck, Freeland, Mich.; 6, Kingendale Levity's Dream, Darius Kingen; 7, McDonald Farms Noble Ruby, J. M. McDonald; 8, Grain Meadow Oberland's Star, Walter L. Young; 9, Grain Meadow Oberland's Lucy, Walter L. Young and Son; 10, Cesor Majesty Matilda, Lakewood Farm, Malcolm J. Boyle, Trustee.

COW, 4 YEARS AND UNDER 5

1, McDonald Farms Le Olga, J. M. McDonald; 2, Boulder Bridge L. Bernice, Lakewood Farm, Malcolm J. Boyle, Trustee; 3, Cesor Maxim Gretta, Lakewood Farm, Malcolm J. Boyle, Trustee; 4, McDonald Farms Pre Psyche, J. M. McDonald; 5, Kingendale Levity's Karat, Darius Kingen and Son, and Kenneth Adams, Muncie, Ind.; 6, McDonald Farms Pre Penchant, J. M. McDonald; 7, Hanover Hill J. Betty, Henry I. Christal; 8, Lockshore Sunflame's Tamie, R. F. Locke; 9, Curtiss Candy Lucky Dream, Curtiss Candy Company; 10, Begeacres Hildegarde, Gordon C. Begent.

COW, 5 YEARS AND OVER

1, Hagan Farms Merry Song, Lakewood Farm, Malcolm J. Boyle, Trustee; 2, Wilgorlan Farms Success, Lakewood Farm, Malcolm J. Boyle, Trustee; 3, Curtiss Candy Humming Bird, Curtiss Candy Company; 4, McDonald Farms D. Monogirl, J. M. McDonald; 5, Baron's Fancy of Maple Lawn, Oliver M. Burton; 6, McDonald Farms Ideal Nova, J. M. McDonald; 7, Hickrill Garden Miranda, Henry I. Christal; 8, Hanover Hill J. Majesty, Henry I. Christal; 9, Sunny Dale Farm Sue, M. L. Weldy, Wakarusa, Ind.; 10, Maurana Master's Harp, M. L. Weldy.

JUNIOR GET OF SIRE

1, J. M. McDonald on get of McDonald Farms S. Leader, showing McDonald Farms Le Sheba, McDonald Farms Le Sultana, McDonald Farms Le Theda and McDonald Farms Le Supreme; 2, Curtiss Candy Company on get of Curtiss Candy Levity Drummer, showing Curtiss Candy Drummer Glory, Curtiss Candy Drummer Babe, Curtiss Candy Drummer Pansy and Curtiss Candy Drummer Norma; 3, R. F. Locke on get of Cesor Mark Master Max, showing Lockshore Maxim Tamie Lynn, Lockshore Maxim Denette, Lockshore Maxim Lochinvar and Lockshore Maxim Benita; 4, Walter L. Young and Son on get of Welcome In Clara's Oberland, showing Grain Meadow Oberland's Cleo, Grain Meadow Oberland's Ruby, Grain Meadow Oberland's Joyful and Welcome In Clara Design; 5, Henry J. Jenner on get of Vermilion Heir Alert, showing Vermilion H. Maria, Vermilion's Heir's Crescent, Vermilion H. Marie and Vermilion Heir Norma; 6, Harry Duis on get of Boulder Bridge Capulet, showing Pine Star Cap's Gloria, Pine Star Cap's Caroline, Pine Star Sunny's Nelle and Pine Star Cap's Duchess; 7, Oliver M. Burton on get of Coldsprings Romulus Royal, showing Burton Lane Romulus Royal Lois, Burton Lane Romulus Royal Riba, Burton Lane Romulus Royal Lily and Burton Lane Romulus Royal Babe; 8, Marion M., Thomas M., and Laurel M. Peck on get of McDonald Farms King Magician, showing Peck's King's Lord, Peck's King's Majesty, Peck's King's Honey Girl, and Peck's King's Nutmeg; 9, Mr. and Mrs. Elmo Albert on get of St. Albans Glamour AE Boy, showing Beaver Creek's AE Barney, Beaver Creek's AE Beacon, Beaver Creek's AE Beulah and Beaver Creek's AE Blossom.

Miriam Stevenson, Miss Universe of 1954, Winnsboro, S. C., enjoying a glass of GOLDEN GUERNSEY with Ezra Taft Benson, Secretary of Agriculture.

SENIOR GET OF SIRE

1, J. M. McDonald on get of McDonald Farms Prediction, showing McDonald Farms Pre Rival, McDonald Farms Pre Revelation, McDonald Farms Pre Psyche and McDonald Farms Pre Penchant; 2, Curtiss Candy Company on get of Curtiss Candy Levity Heir, showing, Curtiss Candy Loyal Curtiss, Curtiss Candy Pewee, Curtiss Candy Humming Bird and McKerrow's Heiress Marcia; 3, Henry I. Christal on get of McDonald Farm Jason, showing Hanover Hill J. Betty, Hanover Hill J. Sunrise, Hanover Hill J. Majesty and Hanover Hill Gallant; 4, Walter L. Young and Son on get of Welcome In Clara's Oberland, showing Welcome In Clara Design, Grain Meadow Oberland's Lucy, Grain Meadow Oberland's Star and Mapleway Oberland Rosalee; 5, Darius Kingen on get of Gayoso Levity Crown, showing Kingendale Levity's Champ, Kingendale Levity's Lew, Kingendale Levity's Karat and Kingendale Levity's Dream; 6, J. M. McDonald on get of McDonald Farms S. Leader, showing McDonald Farms Le Rhea, McDonald Farms Le Olga, McDonald Farms Le Theda and McDonald Farms Le Primate; 7, Marion M., Thomas M., and Laurel M. Peck on get of McDonald Farms King Magician, showing Peck's King's Janeva, Peck's King's Lovely, Peck's King's Idolly and Peck's King's Lord; 8, Oliver M. Burton on get of Coldsprings Romulus Royal, showing Burton Lane Romulus Royal Bell, Burton Lane Romulus Royal Casa, Burton Lane Romulus Royal Dee and Burton Lane Romulus Royal Judy; 9, R. F. Locke on get of Cesor Mark Master Max, showing Lockshore Maxim Tamie, Lockshore Maxim Tamie Lynn, Lockshore Maxim Denette and Lockshore Maxim Benita; 10, Harry Duis on get of Boulder Bridge Capulet, showing Pine Star Sunny's Nelle, Pine Star Cap's Gloria, Pine Star Cap's Miss Queen and Pine Star Cap's Duchess.

PRODUCE OF DAM

1, Curtiss Candy Company on produce of Calculator's Marigold, showing Curtiss Candy Humming Bird and Curtiss Candy Candy Pewee; 2, J. M. McDonald on produce of McDonald Farms High Jilda, showing McDonald Farms Pre Penchant and McDonald Farms Pre Rival; 3, Darius Kingen on produce of Ver-Lo-Lew Mickey, showing Kingendale Levity's Lew and Kingendale Levity's Champ; 4, R. F. Locke on produce of Lockshore Moon's Tamie, showing Lockshore Sunflame's Tamie and Lockshore Maxim Tamie; 5, Henry I. Christal on produce of Bethany Sonsie, showing Hanover Hill Gallant and Hanover Hill Proson; 6, Harry Duis on produce of Pine Star Caroline, showing Pine Star Sargon's Caroline and Pine Star Cap's Caroline; 7, Marion M., Thomas M., and Laurel M. Peck on produce of Peck's Governor Ginger, showing Peck's King's Nutmeg and Peck's King's Idolly; 8, Marion M., Thomas M., and Laurel M. Peck on produce of Peck's Governor's Governess, showing Peck's King's Majesty and Peck's King's Lord; 9, Marion M., Thomas M., and Laurel M. Peck on produce of Peck's Governor's Gaiety, showing Peck's King's Katie and Peck's King's Lively.

COW, IN MILK, ANY AGE, JUDGED ON UDDER ALONE

1, Wilgorlan Farms Success, Lakewood Farm, Malcolm J. Boyle, Trustee; 2, Hagan Farms Merry Song, Lakewood Farm, Malcolm J. Boyle, Trustee; 3, Baron's Fancy of Maple Lawn, Oliver M. Burton; 4, Curtiss Candy Humming Bird, Curtiss Candy Company; 5, Grain Meadow Oberland's Star, Walter L. Young; 6, McDonald Farms Le Rhea, J. M. McDonald; 7, McDonald Farms Le Olga, J. M. McDonald; 8, Char-Lane E. Nancy, Roy R. Jackson, Caro, Mich.; 9, Dunwalke Beauty's Foxy, Lakewood Farm, Malcolm J. Boyle, Trustee; 10, Cesor Maxim Gretta, Lakewood Farm, Malcolm J. Boyle, Trustee.

DAIRY HERD

1, Lakewood Farm, Malcolm J. Boyle, Trustee, showing Hagan Farms Merry Song, Wilgorlan Farms Success, Belmont View Primer's Sabia and Boulder Bridge L. Bernice; 2, J. M. McDonald, showing McDonald Farms Le Rhea, McDonald Farms Le Olga, McDonald Farms D. Monogirl and McDonald Farms Ideal Nova; 3, Curtiss Candy Company, showing Curtiss Candy Pewee, Curtiss Candy Humming Bird, Curtiss Candy Lucky Dream and Curtiss Candy Proud Joan; 4, Oliver M. Burton, showing Burton Lane Supreme Keepsake, Afton's Golden Marie, Conrad's Lady Grace and Wil-O-Way Comrade's Caroline; 5, Darius Kingen and Son, showing Kingendale Levity's Lew, Kingendale Levity's Karat, Kingendale Levity's Dream and Sue V of Topview; 6, Henry I. Christal, showing Hanover Hill Proson, Hanover Hill J. Betty, Hanover Hill J. Sunrise and Hickrill Garden Miranda; 7, Marion M., Thomas M., and Laurel M. Peck, showing Peck's King's Janeva, Peck's King's Katie, Peck's King's Idolly and Peck's King's Lovely.

THREE BEST FEMALES
Bred and Owned by Exhibitor

1, J. M. McDonald, showing McDonald Farms Le Rhea, McDonald Farms Le Olga and McDonald Farms D. Monogirl; 2, Curtiss Candy Company, showing Curtiss Candy Humming Bird, Curtiss Candy Pewee, and Curtiss Candy Proud Joan; 3, Darius Kingen and Son, showing Kingendale Levity's Lew, Kingendale Levity's Karat and Kingendale Levity's Dream; 4, Walter L. Young and Son, showing Grain Meadow Oberland's Star, Mapleway Oberland Rosalee and Grain Meadow Oberland's Lucy; 5, Henry I. Christal, showing Hanover Hill Proson, Hanover Hill J. Betty and Hanover Hill J. Majesty; 6, Oliver M. Burton, showing Burton Lane Romulus Royal Casa, Burton Lane Romulus Royal Judy and Burton Lane's Supreme Keepsake; 7, R. F. Locke, showing Lockshore Maxim Tamie, Lockshore Duke's Rosey and Lockshore Sunflames' Tamie; 8, Marion M., Thomas M., and Laurel M. Peck, showing Peck's King's Lovely, Peck's King's Janeva and Peck's King's Idolly; 9, Harry Duis, showing Pine Star Cap's Miss Queen, Pine Star Sargon's Caroline and Pine Star Cap's Gloria.

STATE HERDS

1, Illinois; 2, New York; 3, Indiana; 4, Michigan; 5, Tennessee.

PREMIER EXHIBITOR

Lakewood Farm, Malcolm J. Boyle, Trustee.

PREMIER BREEDER

J. M. McDonald.

International Junior Show

THE International Dairy Show held its Junior Show on October 11, with Judge William K. Hepburn, Jr., Grayce Farms, Dalton, Pa., placing the classes. The show this year was somewhat stronger than last year. One of the top classes was that of two-year-olds. In this class, Open Hearth Royal Mitzie, a daughter of Foremost Royal Champion out of Open Hearth Actor Mitzie, won top honors. "Mitzie" was shown by Donna Mae Hepburn, Ontario, N. Y., and she went on to win championship honors in this show. At the National, Donna Mae won reserve championship honors. She also won junior showmanship honors in the Guernsey contest, and Donald Robeson, Newport, Tenn., took second honors in the Guernsey showmanship contest. They placed fourth and tenth respectively in the entire contest.

Another good class was that of junior yearling heifers. Shawnee Princess Rose, shown by James S. Outland, Huntsville, Ohio, took first place over Nyala Honor's Sunrise, shown by James Dale Thomas, Cortland, New York. In third place was Vermilion Heir's Norma, shown by Marilyn J. Jenner, Vermilion Guernseys, Ridge Farm, Illinois. Shawnee Princess Rose went on to win the reserve championship honors.

In the senior yearling class, Vermilion Sovereign Jewel, shown by Marilyn Jenner, took top honors. Marilyn also won second place in the two-year-old class on Vermilion Golden Nora, a daughter of Curtiss Candy Golden Curtiss.

In the heifer calf class, Lauretta J. Woodams, Rochester, N. Y., took top honors on Langmore Cooperator's Beth. In second place was Vermilion H. Maria, also owned and exhibited by Marilyn Jenner.

Another good class was that of cows three years and over. Top honors were won by Daniel Jordan, Fredericktown, Ohio, on Forward Royal's Tulsa, a daughter of Welcome In Forwards Royal.

In the state herd class, Tennessee won top honors, showing Coniston Hall May Jennie, Coniston Hall May Girl, Flying Horse Harmony Quenella, Franchester Melo Bouquet and Robin Roost Pre Jenny. Indiana was second with Warrior's Noble Gal, Big Maple Holly, Valley Set Cals Honeymoon, Valley Set N. Lillybell and Van Belle Supreme Starlet, and Wisconsin was in third place with Deer Creek's Iris, Maple Leaf Bluebella, Stumpf's Diane, Fawndaway Santa Candy and Fawndaway Splendor's Mae.

Following is a list of awards:

CHAMPION FEMALE

Open Hearth Royal Mitzie, Donna Mae Hepburn, Ontario, N. Y.

RESERVE CHAMPION FEMALE

Shawnee Princess Rose, James S. Outland, Huntsville, Ohio.

HEIFER CALF, UNDER 1 YEAR

1, Langmore Cooperator's Beth, Lauretta J. Woodams, Rochester, N. Y.; 2, Vermilion H. Maria, Marilyn J. Jenner, Ridge Farm, Ill.; 3, Valley Set N. Lillybell, Russell J. and Ronald E. Wenger, Goshen, Ind.; 4, Robin Roost Pre Jenny, Bobby Long, Lawrenceburg, Tenn.; 5, Van Belle Supreme Starlet, Mr. and Mrs. Carl Rayl and Mary Jo Rayl, Russiaville, Ind.; 6, Pine Star Cap's Duchess, Juline Duis, Milford, Ill.; 7, Big Maple Petunia, Trees, Schocke and Sons, Frankfort, Ind.; 8, Milmoore's H. Maiden, William Rozene, Sullivan, Ill.; 9, Maple Leaf Bluebella, David L. Kiesling, Fort Atkinson, Wis.; 10, Deer Creek's Iris, Arvilla Irene Boese, Fort Atkinson, Wisconsin.

HEIFER, 1 YEAR AND UNDER 18 MONTHS (Not in Milk)

1, Shawnee Princess Rose, James S. Outland; 2, Nyala Honor's Sunrise, James Dale Thomas, Cortland, N. Y.; 3, Vermilion Heir's Norma, Marilyn J. Jenner; 4, Franchester Melo Bouquet, Myra Lee Housley, Athens, Tenn.; 5, Valley Set Cals Honeymoon, Russell J. and Carlton J. Wenger, Goshen, Ind.; 6, Hamhurst Bayard's Carrie, Carol Ann Bennett, Lebanon, Tenn.; 7, Mississinewa Farms Blanche, Herman Stockdale and Family, Union City, Ind.; 8, Fawndaway Candy Judie, E. Gurney Becker, Fort Atkinson, Wis.; 9, Fawndaway Santa Candy, Correen C. Becker, Fort Atkinson, Wisconsin.

HEIFER, 18 MONTHS AND UNDER 2 YEARS (Not in Milk)

1, Vermilion Sovereign Jewel, Marilyn J. Jenner; 2, Warriors Noble Gal, Dallas Livingston Son and Daughters, Hillsboro, Ind.; 3, Pine Star Cap's Caroline, Juline Duis; 4, Flying Horse Harmony Quenella, John Housley, Athens, Tenn.; 5, Big Maple Holly, Trees, Schocke and Sons; 6, Hamhurst Prince's Pearl, Ronald Robeson, Parrottsville, Tenn.; 7, Stumpf's Diane, Carolyn Brandel, Fort Atkinson, Wis.; 8, Fawndaway Splendor's Mae, E. Gurney Becker.

COW, 2 YEARS AND UNDER 3

1, Open Hearth Royal Mitzie, Donna Mae Hepburn; 2, Vermilion Golden Nora, Marilyn J. Jenner; 3, Big Maple Kella, Trees, Schocke and Sons; 4, St. Albans Monarch Louise, Ralph E. Albert, Carlyle, Ill.; 5, Pine Star Lady Lucy, Juline Duis; 6, Fawndaway Golden Saphire, E. Gurney Becker.

COW, 3 YEARS AND OVER

1, Forward Royal's Tulsa, Daniel B. Jordan, Fredericktown, Ohio; 2, Coniston Hall May Jennie, Peggy Dallas, Lafayette, Tenn.; 3, Big Maple Anne, Trees, Schocke and Sons; 4, Sandcut Hopeful Beauty, Marilyn J. Jenner; 5, Treesvale Ted's Lois, Trees, Schocke and Sons; 6, Coniston Hall May Girl, Thomas North, Crossville, Tenn.; 7, Lauxmont Financier's Revenue, Russell J. and Carlton J. Wenger.

STATE HERDS

1, Tennessee, showing Coniston Hall May Jennie, Peggy Dallas; Coniston Hall May

(*Please turn to page 820*)

Open Hearth Royal Mitzie, champion female at the International Junior Show, and her owner, Donna Mae Hepburn, Ontario, N. Y.

Franchester Sale Top For 1954

32 Head Average $2,460.94

COLD and damp weather failed to dampen the spirits of 400 Guernsey breeders who gathered at the Lower Franchester Farms on Monday, October 18, when 32 head sold for $78,750, an average of $2,460.94. In the words of C. R. "Hap" Huston, "The Sixth Franchester is now in the history books as the highest Guernsey sale in 1954."

The sale started with the top female, Butterton Master's Venus, consigned by Western Glow Farms, Inc., Bow, Wash., and purchased by James D. Berry, Jr., Windy Hill Farms, Titusville, Pa., for $11,000. The bidding was very spirited, with Charles B. Bolton, owner of Franchester Farms, placing the contending bid. "Venus," a truly outstanding six-year-old, has classified Excellent three times and has three records, including 17494—869—Jr4C—2x, national record in fat and second in milk. She is a daughter of Western Glow Master, A. R., out of Santa Cruz King's Veda, 15411—716—6yrs—305C—2x.

The top bull, Franchester F. Leader, also selling for $11,000, was consigned by Charles B. Bolton, Franchester Farms, and was purchased by Henry Borden and Kingfield Farm, King, Ontario, Canada, with L. W. Sheldon and Sons, Lynworth Farm, Fulton, N. Y., placing the contending bid. "Leader" is a son of Franchester Jolly Financier and out of Fairlawn K. Gay Levity, 17244—845—7yrs, Excellent 1950.

The second high cow was Ideal's Superior's Cordelia, consigned by Ideal Guernsey Farms, Augusta, New Jersey. North Farm, Bristol, R. I., was the successful bidder at $5,200, with Mrs. Ashley Paddock, The Plains, Va., contending.

The five bulls, all consigned by Franchester Farms, sold for an average of $3,770, a further indication that well-bred bulls are still in demand. In presenting the bulls in the parade, their dams and granddams, as well as sisters, were shown. In every case the bulls were backed by a good breeding female family.

Four head sold for $5,000 or over, and 24 of the 32 head sold for over $1,000. Consignments were obtained from all sections of the country, including several from the West Coast, East Coast, and throughout America.

Heavy buyers included James D. Berry, Jr., who secured four head for a total of $22,000, Charles Bolton, who purchased three head for $7,700, and L. W. Sheldon and Sons, Fulton, N. Y., who secured six head for $6,875.

Charles B. Bolton, owner of Franchester Farms, welcomed the crowd to the sale. He stated that they were very pleased with the consignments and all at Franchester appreciated the co-operation of the breeders in helping to make the Franchester Sale the top sale of the year.

On Sunday afternoon, prior to the sale, there was a parade of the cattle,

(*Please turn to page 818*)

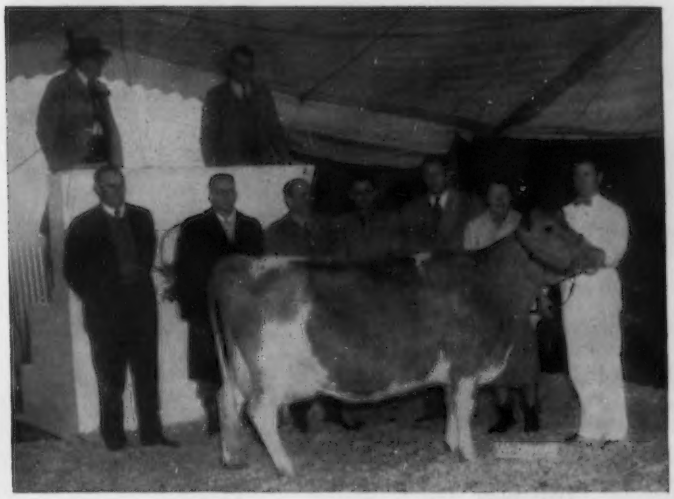

Butterton Master's Venus, consigned by Western Glow Farms, Inc., Bow, Wash., top female at the Franchester Sale, purchased by James D. Berry, Jr., Titusville, Pa., for $11,000. In the background, G. H. Cartner, Charles B. Bolton, contender, C. R. Huston, Ben Friedrichs, Mr. and Mrs. Berry, and James Stradnick.

Two Tops at $11,000 Each

Franchester F. Leader, top bull at the Franchester Sale at $11,000, consigned by Charles B. Bolton, Lyndhurst, Ohio, and purchased by Henry Borden and Kingfield Farm, King, Ontario, Canada. In the background, Paul Priddy, Charles Bolton, Jim Schwartz, manager of Tannery Hill Farm, Charles Henshaw, manager of Kingfield Farm, C. R. Huston and Gordon Sheldon, Fulton, N. Y., contender.

FAIRS!

Kansas State Fair

By Tim C. Main

A total of 33 breeders showed 118 Guernseys at the Kansas State Fair at Hutchinson on September 21. Four of the six districts in the state had district herds, and there were three out-of-state herds, including Oven Guernsey Farm, Enid, Okla., Bluff View Farm, Dallas, Tex., and Roberts Dairy Company, Elkhorn, Nebraska. Olaf Kjome, Spring Grove, Minn., placed the classes. He had judged the Kansas Spring Shows in 1952 and his placings were so well received that they invited him to judge their state show.

The senior and grand champion female was the first place aged cow, Max's Jardis of Sartartia, owned by J. T. Lively and Son. Reserve senior and grand champion was the second place aged cow, Poindexter Omar's Lotus, owned by Helen C. Oven. Junior champion of the show was the first place senior yearling, Bluff View Queen Hope, bred and owned by J. T. Lively and Son.

The grand champion bull was Kamont Rosa's Thor, first place aged bull, owned by Gaylord Post, Independence, Kansas. The junior champion was the first place yearling, Oven's Ulysses, bred and owned by Helen C. Oven.

Following is a list of awards:

Senior and Grand Champion Bull

Kamont Rosa's Thor, Gaylord Post, Independence.

Reserve Senior and Grand Champion Bull

Oven Jubilee's Tom, Helen C. Oven, Enid, Okla., and I. G. Poindexter, Pondcreek, Okla.

Junior Champion Bull

Oven's Ulysses, Helen C. Oven.

Reserve Junior Champion Bull

Bluff View Golden Anson, J. T. Lively and Son, Dallas, Texas.

Senior and Grand Champion Female

Max's Jardis of Sartartia, J. T. Lively and Son.

Reserve Senior and Grand Champion Female

Poindexter Omar's Lotus, Helen C. Oven.

Junior Champion Female

Bluff View Queen Hope, J. T. Lively and Son.

Reserve Junior Champion Female

Roberts Colonel's Glenda, Roberts Dairy Company, Elkhorn, Neb.

Bull Calf

1, Bluff View Lil-Anson, J. T. Lively and Son; 2, Roberts Farm Westerner, Roberts Dairy Company, Elkhorn, Nebr.; 3, Bluff View Anson's Lil-Max, J. T. Lively and Son; 4, Sunnymede Hornet's Lord, Clarence Raymond, Fredonia; 5, Vansdale Model's Victor, Keith W. Van Horn, Sabetha.

Yearling Bull

1, Oven's Ulysses, Helen C. Oven; 2, Bluff View Golden Anson, J. T. Lively and Son; 3, Bluff View H. Kinghaven, J. T. Lively and Son; 4, Hershberger Aristocrat's Valor, Harvey Buehler, Holton; 5, Rosebud Farm C. Lincoln, Roberts Dairy Company.

Bull, 2 Years and Under 3

1, Oven Jubilee's Tom, Helen C. Oven and I. G. Poindexter; 2, Bluff View Azalia Kinghaven, J. T. Lively and Son; 3, Illustrious Rex of C. D., Arthur and Herman H. Schrag, Pretty Prairie; 4, Sunrise Arlene's P. Atlas, Perry H. Lambert and Max Dickerson, Hiawatha.

Bull, 3 Years and Over

1, Kamont Rosa's Thor, Gaylord Post, Independence; 2, Flying Horse Clara's Colonel, Roberts Dairy Company; 3, Oven Topsy's Radium, Helen C. Oven and I. G. Poindexter; 4, Spring Lake King's Plutok, Joe M. Graber, Hutchinson; 5, Suzette's Bobby, Estate of W. G. Ransom, Homewood.

Heifer Calf, Under 1 Year

1, Oven Melody's Velda, Helen C. Oven; 2, Roberts Colonel's Linda, Roberts Dairy Company; 3, Vansdale Hightime's Graceful, Keith W. Van Horn; 4, Cedar Manor B. H. Dolly, Clarence Raymond; 5, Roberts Farm Colonel's Bee, Roberts Dairy Company.

Heifer, 1 Year and Under 18 Months

1, Roberts Colonel's Glenda, Roberts Dairy Company; 2, Oven Princess Vinita, Helen C. Oven; 3, Bluff View Queen H. Kashmir, J. T. Lively and Son; 4, Larry-Don's Lucille, Donald Geurkink, Enid, Okla.; 5, Ransom Suzette's Satanta, W. G. Ransom, Jr., Homewood.

Heifer, 18 Months and Under 2 Years

1, Bluff View Queen Hope, J. T. Lively and Son; 2, Ransom April's Azalea, Estate W. G. Ransom; 3, Larry-Don's Deanna, Larry Geurkink, Enid, Okla.; 4, Ransom Alona's Algetta, Estate W. G. Ransom; 5, Sunrise Toots P. Twinkle, David Lee Dickerson, Hiawatha.

Cow, 2 Years and Under 3

1, Ideal's L. D.'s Mara Fannie, Roberts Dairy Company; 2, Stringtown Lana, Roberts Dairy Company; 3, Oven Melody's Ulabelle, Helen C. Oven; 4, Adams Piper Lucy, Ernest Adams, Newton; 5, Maple Lane M. Carmen, J. T. Lively and Son.

Cow, 3 Years and Under 4

1, Prairie Lodge Kamalin, Roberts Dairy Company; 2, Wilgorlan Farms Sally, J. T. Lively and Son; 3, Ransom Glenna's Gladiola, Est. W. G. Ransom; 4, Oven Rose Seniorita, Helen C. Oven; 5, Haddon's M. Coquette, J. T. Lively and Son.

Cow, 4 Years and Under 5

1, Haddon's M. Kate, J. T. Livley and Son; 2, Sunnybrook's Grace, Herman H. Schrag; 3, Oven's Roberta, Helen C. Oven; 4, Sunrise Dimples C. L. Duchess, Perry H. Lambert and Max Dickerson; 5, Dennis Farm Pre Gail, Roberts Dairy Company.

Cow, 5 Years and Over

1, Max's Jardis of Sartartia, J. T. Lively and Son; 2, Poindexter Omar's Lotus, Helen C. Oven; 3, Rio Bancho's Kitty Gold, J. T. Lively and Son; 4, Spring Lake Favor's Sarah, Joe M. Graber; 5, Ransom Adele's April, Est. W. G. Ransom.

Junior Get of Sire

1, Roberts Dairy Company on get of Flying Horse Clara's Colonel; 2, J. T. Lively and Sons on get of McDonald Farms Kinghaven; 3, Clarence Raymond on get of Repelmar Baron Herald; 4, Keith W. Van Horn on get of Skyline Hightime; 5, Perry H. Lambert and Max Dickerson on get of Walker Farms Paramount.

Senior Get of Sire

1, Estate W. G. Ransom on get of St. James Champion Bobby; 2, Helen C. Oven on get of Meadow Lodge Rex's Romeo; 3, W. W. Graber on get of Meadow Lodge Favor; 4, Perry H. Lambert and Max Dickerson on get of Walker Farms Paramount.

Produce of Dam

1, Estate W. G. Ransom on produce of Ransom Alma's Adele; 2, Helen C. Oven on produce of Oven Mayflower's Melody; 3, Helen C. Oven on produce of Great Elm His Roselle; 4, J. T. Lively and Son on produce of Bluff View Kashmir; 5, Ernest Adams, Newton, on produce of Louvina's Loreli of Knox Knob.

Best Uddered Cow

1, Max's Jardis of Sartartia, J. T. Lively and Son; 2, Wilgorlan Farms Sally, J. T. Lively and Son; 3, Prairie Lodge Kamalin, Roberts Dairy Company; 4, Poindexter Omar's Lotus, Helen C. Oven; 5, Sunnybrook's Grace, Herman H. Schrag, Pretty Prairie.

Three Best Females
Bred and Owned by Exhibitor

1, Estate W. G. Ransom; 2, Helen C. Oven; 3, Roberts Dairy Company; 4, J. T. Lively and Son; 5, Perry H. Lambert and Max Dickerson.

Dairy Herd

1, J. T. Lively and Son; 2, Roberts Dairy Company; 3, Helen C. Oven; 4, Estate W. G. Ransom; 5, W. W. Graber.

Kansas Regional Herd

1, South Kansas District Herd; 2, South East Kansas District Herd; 3, North East Kansas District Herd.

Utah State Sale

By A. Wendell Fuhriman

The Utah and Arizona breeders assembled the greatest exhibit of Guernsey cattle ever to be seen at the Utah State Fair. Eight exhibitors paraded 81 head before the Judge, Tom Dewar, Patton, California. Judge Dewar did

State Fair Champions

Kamont Rosa's Thor, senior and grand champion bull at the Kansas State Fair, and owner, Gaylord Post, Independence, Kan.

Arizona Farms Lord Arizona, senior and grand champion bull at the Utah State Fair, owned by Henderson Stockton, Phoenix, Ariz.

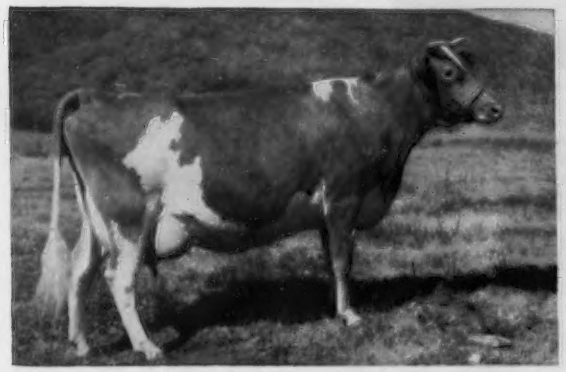

Goose Valley Marie, senior and grand champion female at the Utah State Fair, owned by Henderson Stockton, Phoenix, Ariz.

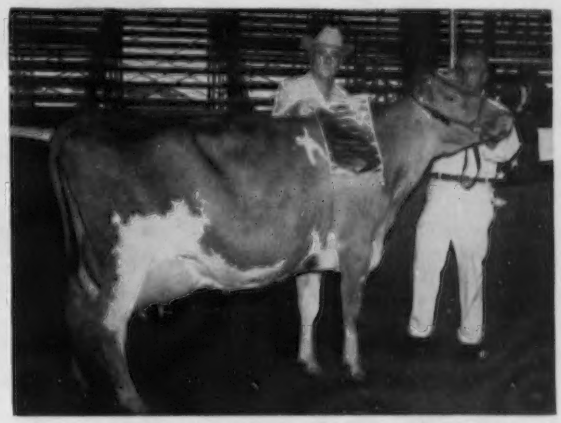

Max's Jardis of Sartartia, senior anad grand champion female at the Kansas State Fair, Pan-American Livestock Exposition and the Kansas Free Fair, and owner, J. T. Lwely, Dallas, Tex.

Shamrock Warrior Buttercup, junior champion female at the Utah State Fair, owned by W. T. McClelland and Son, Tucson, Ariz.

Oven Topsy's Radium, senior and grand champion bull at the Pan-American Livestock Exposition, owned by Helen C. Oven, Enid, Okla., and I. G. Poindexter, Pondcreek, Okla.

an excellent job of tying the ribbons, along with good reasons and superb ring technique.

The highlight of the show was the aged cow class of eight head, of which seven were classified Excellent. Heading the class was Goose Valley Marie, owned by Herbert A. Snow, Salt Lake City, with Happyholme Baroness Nettie, owned by William J. Rasmussen, Glendale, Ariz., a close contender. Goose Valley Marie went on to be senior and grand champion cow. Grand championship for bulls went to Arizona Farms Lord Arizona, owned by Henderson Stockton, Phoenix, Arizona. This bull looked the part of a champion, having improved in depth of body from his previous showings in California. The junior championship for bulls was taken by Herbert A. Snow on his bull calf, Snow Summit Magic. Junior championship for females went to W. T. McClelland and Son, Tucson, Ariz., on the junior yearling, Shamrock Warrior Buttercup. It was a close placing on "Buttercup" and Shamrock Farm's Veronica, that had won junior championship at the California State the previous week. Reserve championship for females went to Happyholme Baroness Nettie, owned by William J. Rasmussen.

Almost every exhibitor was able to win a blue ribbon. Storm McDonald, Heber City, won first and second in the four-year-old cow class, with Luana Farm's Noble Nani and Daryl's Luella. Albert P. Dimond, West Jordan, headed the three-year-old class with Seco Starbright. C. J. Smout, Ogden, won a blue ribbon on Mira Loma Farm Rose in the senior yearling heifer class, and William J. Rasmussen won the two-year-old bull class with Wescon's Emerson's Souvenir, owned jointly with Western Consumers Feed Co., Paramount, California.

A beautiful perpetual trophy was put into circulation this year for the grand champion cow, contributed by Herbert A. Snow, and will be known as the William Armstrong Trophy. Guernsey breeders will remember the late William Armstrong as Mr. Snow's son-in-law, and part owner of Snow Summit Ranch. After Mr. Snow presented the trophy to the director of the fair and to the Utah Guernsey Cattle Club, he was able to win it back for a year with his grand champion cow, Goose Valley Marie.

The Utah State Fair had a unique class of grand champions of each breed competing for grand champion of the fair. Goose Valley Marie won this honor over all breeds, making her truly a grand champion.

Announcements of the winners were made by field representative, A. Wendell Fuhriman, and breeders' rosette ribbons were passed out by the smiling and affable secretary to the fieldman, Ann Marie Dunford.

Following is a list of awards:

SENIOR AND GRAND CHAMPION BULL
Arizona Farms Lord Arizona, Henderson Stockton, Phoenix, Ariz.

JUNIOR CHAMPION BULL
Snow Summit Magic, Herbert A. Snow, Salt Lake City.

SENIOR AND GRAND CHAMPION FEMALE
Goose Valley Marie, Herbert A. Snow.

RESERVE CHAMPION FEMALE
Happyholme Baroness Nettie, William J. Rasmussen, Glendale, Ariz.

JUNIOR CHAMPION FEMALE
Shamrock Warrior Buttercup, W. T. McClelland and Son, Tucson, Ariz.

BULL CALF, UNDER 6 MONTHS
1, Snow Summit Grandee, Herbert A. Snow; 2, Entry, C. J. Smout, Ogden.

Presentation of the Wm. Armstrong Memorial Trophy for grand champion cow at the Utah State Fair. Left to right, Goose Valley Marie, Mrs. Herbert A. Snow, and Mrs. Wm. Armstrong presenting trophy to Herbert A. Snow, Salt Lake City.

BULL CALF, 6 MONTHS AND UNDER 12
1, Snow Summit Magic, Herbert A. Snow.

BULL, 1 YEAR AND UNDER 18 MONTHS
1, Snow Summit Famous, Herbert A. Snow; 2, Entry, C. J. Smout.

BULL, 18 MONTHS AND UNDER 2 YEARS
1, Old Adobe Merry Buccaneer, Albert P. Dimond, West Jordan.

BULL, 2 YEARS AND UNDER 3
1, Wescon's Emerson's Souvenir, Western Consumers Feed Co., Paramount, Calif., and William J. Rasmussen; 2, London Eunice Phylliston, Storm McDonald, Heber City; 3, Western Glow C. F. Justice, Arion Erekson, Murray.

BULL, 3 YEARS AND OVER
1, Arizona Farms Lord Arizona, Henderson Stockson; 2, Bonnibell Dinoble, Robert S. Davis, Kuna, Idaho, and Herbert A. Show.

HEIFER CALF, UNDER 6 MONTHS
1, Snow Summit Floretta, Herbert A. Snow; 2, Snow Summit Windell, Herbert A. Snow; 3, Snow Summit Gwendolyn, Herbert A. Snow; 4, Entry, Don Little, Morgan; 5, London Princess Judith, Storm McDonald.

HEIFER CALF, 6 MONTHS AND UNDER 12
1, Shamrock Farms' Veronica, W. T. McClelland and Son; 2, London Princess Prudence, Storm McDonald; 3, Arizona Farms Miss S. Carolina, Henderson Stockton; 4, Snow Summit Dorlene, Herbert A. Snow; 5, Artillo Ego's Bloomtime, Arion Erekson, Murray.

HEIFER, 1 YEAR AND UNDER 18 MONTHS
1, Shamrock Warrior Buttercup, W. T. McClelland and Son; 2, Snow Summit Renisen, Herbert A. Snow; 3, Snow Summit Carolyn, Herbert A. Snow; 4, Nihighan Lacine, J. J. Raskob, Jr., Tucson, Ariz.; 5, London Princess Rose, Storm McDonald.

HEIFER, 18 MONTHS AND UNDER 2 YEARS
1, Mira Loma Farm Rose, C. J. Smout; 2, Lynndale Farms M. Cinderella, Herbert A. Snow; 3, Elm Lane Harriet, Herbert A. Snow; 4, Happyholme Ambler's Vera, W. T. McClelland and Son; 5, Lynndale Farms M. Monita, Lynn B. Hamilton, Phoenix, Arizona.

COW, 2 YEARS AND UNDER 3
1, Snow Summit Heloise, Herbert A. Snow; 2, Shamrock Farms Linnette, W. T. McClelland and Son; 3, Sarival Heritor's Nettie, Robert J. Rasmussen, Glendale, Ariz.; 4, Cedarcroft Regal's Beauty, Herbert A. Snow; 5, Elsie May of Pineview, Albert P. Dimond.

COW, 3 YEARS AND UNDER 4
1, Seco Starbright, Albert P. Dimond; 2, Wescon's Norbeau's Pansetta, William J. Rasmussen; 3, Valley Pride's Greta, Herbert A. Snow; 4, Land o'Dreams King's Darling, Herbert A. Snow; 5, Mira Loma Farm Alyssum, C. J. Smout.

COW, 4 YEARS AND UNDER 5
1, Luana Farm's Noble Nani, Storm McDonald; 2, Daryl's Luella, Storm McDonald; 3, McDonald Farms Pre Polly, Herbert A. Snow; 4, Ben Lomond Ira Anita, C. J. Smout; 5, Riegeldale Ben's Carry, J. J. Raskob, Jr., Tucson, Arizona.

COW, 5 YEARS AND OVER
1, Goose Valley Marie, Herbert A. Snow; 2, Happyholme Baroness Nettie, William J. Rasmussen; 3, Ace's Florence, Herbert A. Snow; 4, Boydell Apache's Meg, Herbert A. Snow; 5, Lynndale Farms M. Puffin, Herbert A. Snow.

JUNIOR GET OF SIRE
1, Herbert A. Snow on get of McDonald Farms S. Meldon; 2, Herbert A. Snow on get of Bonniebell Dinoble; 3, Entry, Herbert A. Snow; 4, Storm McDonald on get of Golden Grange Ideal Prince.

SENIOR GET OF SIRE
1, Herbert A. Snow on get of McDonald Farms S. Meldon.

PRODUCE OF DAM
1, Herbert A. Snow on produce of Rozelyn Daisy Girl; 2, W. T. McClelland and Son on produce of Bonnibell Vera; 3, Herbert A. Snow on produce of Lynndale Farms Ann; 4, Herbert A. Snow on produce of Goose Valley Marie; 5, C. J. Smout on produce of Rosa of Thousand Springs.

BEST UDDERED COW
1, Luana Farm's Noble Nani, Storm McDonald; 2, Wescon's Norbeau's Pansetta, William J. Rasmussen; 3, Daryl's Luella, Storm McDonald; 4, Ace's Florence, Herbert A. Snow; 5, Entry, C. J. Smout.

THREE BEST FEMALES
Bred and Owned by Exhibitor
1, Herbert A. Snow; 2, Storm McDonald; 3, C. J. Smout.

DAIRY HERD
1, Herbert A. Snow; 2, William J. and Robert J. Rasmussen; 3, Storm McDonald; 4, C. J. Smout.

California State Fair

BY A. WENDELL FUHRIMAN

CALIFORNIA held one of the best shows of recent years in both numbers and quality. One hundred fifty head of Guernseys were shown in the open classes by 22 exhibitors. Arizona breeders entered a state herd, adding competition and glamour to the show. Lawrence Colebank did a very pleasing job of tying the ribbons, and his work was educational to the ringside, which numbered several hundred throughout the day.

Grand championship for bulls went to Happyholme Majesty's Crown, for Jack E. Nicewonger, Lodi, after winning the aged bull class over a close placing on the Adohr entry, Adohr

State Fair Champions

Happyholme Majesty's Crown, senior and grand champion bull at the California State Fair, owned by Jack E. Nicewonger, Lodi, Calif.

Adohr Beau's Precise, senior and grand champion female at the California State Fair, owned by Thomas K. Martin, Northridge, Calif.

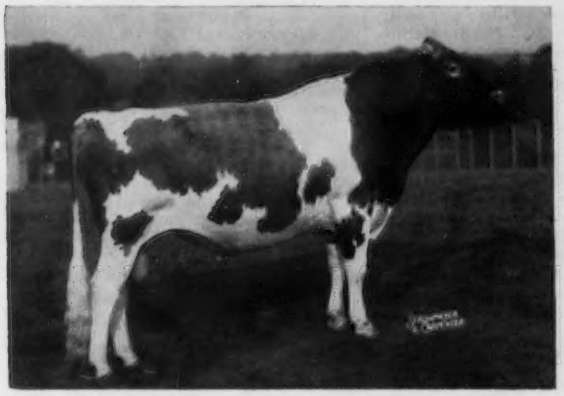

Pine Grove Mars Hero, senior and grand champion bull at the Atlantic Rural Exposition, owned by J. F. Walker, Portsmouth, and Bayville Farms, Inc., Norfolk, Va.

Cesor Martha, senior and grand champion female at the Atlantic Rural Exposition, owned by Brays Island Plantation, Inc., Yemassee, S. C.

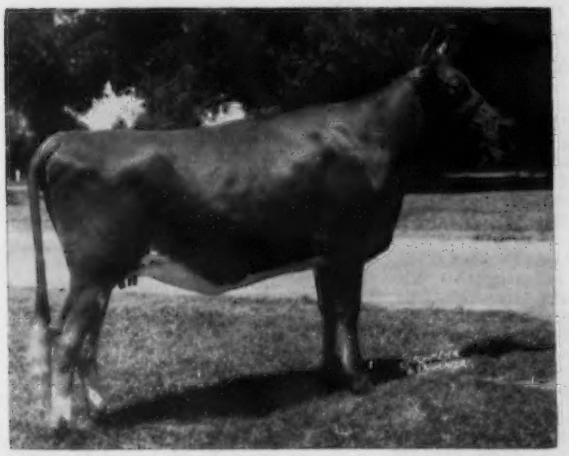

Brays Island Majesty's Rose, junior champion female at the Atlantic Rural Exposition, owned by Brays Island Plantation, Inc., Yemassee, S. C.

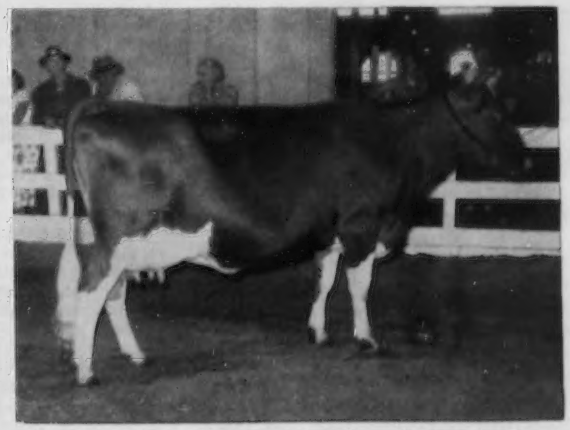

Poindexter Omar's Lotus, senior and grand champion female at the Oklahoma State Fair and the Sooner State Dairy Show, owned by Helen C. Oven, Enid, Okla.

Peter Pan. These two bulls have been fighting for grand championships all fall on the California circuit. "Majesty's Crown" was showing with a little more breed character and sharpness and cleaner over the shoulders.

Senior and grand champion cow honors were taken by Adohr Beau's Precise, exhibited by Thomas K. Martin, Northridge. She headed a class of 11 aged cows and was first in best uddered. "Precise" topped the Western Guernsey Classic last April at $1,825. She is exceptionally large, but still showing extreme dairy character and a world of style, with a beautiful udder, well-attached, after producing 17457—910—Sr3—365.

Ray Gambonini, Petaluma, took junior championship for bulls on Old Adobe Merry Oliver after heading the senior yearling class of six bulls. This senior yearling made an outstanding junior champion, with size, smoothness and depth of body. Junior championship for females went to the first prize senior heifer calf, Shamrock Farms Veronica, exhibited by W. T. McClelland and Son, Tucson, Arizona. This heifer is one of the good heifer calves on the western circuit, having won championship honors at two district shows in Arizona last spring.

Adohr Farms won the produce of dam class with the grand champion cow and the first place two-year-old bull, and also had first on dairy herd. Adohr Farms won both premier breeder and exhibitor awards. Franklin R. Schollerman, Galt, took all other groups with both senior and junior gets of Fairlawn Hornet's Sheik.

Breeders' rosettes were passed out by California's beautiful and gracious Guernsey Queen, Judith Little, Gridley. Judith is one of the outstanding 4-H Guernsey Club girls in California. A. W. Telfer did all the announcing of winners from the ringside.

Following is a list of awards:

SENIOR AND GRAND CHAMPION BULL

Happyholme Majesty's Crown, Jack E. Nicewonger, Lodi.

JUNIOR CHAMPION BULL

Old Adobe Merry Oliver, R. Gambonini, Petaluma.

SENIOR AND GRAND CHAMPION FEMALE

Adohr Beau's Precise, Thomas K. Martin, Northridge.

JUNIOR CHAMPION FEMALE

Shamrock Farms Veronica, W. T. McClelland and Son, Tucson, Ariz.

BULL CALF, UNDER 6 MONTHS

1, Cloverdale Social Butch, John L. Vincent, Chico; 2, Adohr K. L. Dominator, Merritt H. and Rhoda R. Adamson, Camarillo; 3, Hazelwood Crown Nonpariel, Jack E. Nicewonger; 4, Cheda's Merry Theodore, Leroy J. Cheda, Petaluma; 5, Entry, Anita Miller, Chico.

BULL CALF, 6 MONTHS AND UNDER 12

1, Hazelwood Ambler's Fearless, Elwood and Hazel Nicewonger, Lodi; 2, Cheda's Merry Melvin, Leroy J. Cheda; 3, Old Adobe Merry Norman, R. Gambonini; 4, Adohr K. L. Edison, Merritt H. and Rhoda R. Adamson; 5, Cloverdale Social Elmer, L. E. Vincent, Chico.

BULL, 1 YEAR AND UNDER 18 MONTHS

1, Old Adobe Merry Emperor, R. Gambonini and Everett Sartori, Petaluma; 2, Elm Lane Patriot, J. C. Andresen, Fresno; 3, Cheda's Merry Hornet, Leroy J. Cheda; 4, Adohr Hornet Artist, Merritt H. and Rhoda R. Adamson; 5, Happyholme Amblers Noble, Jack E. Nicewonger.

BULL, 18 MONTHS AND UNDER 2 YEARS

1, Old Adobe Merry Oliver, R. Gambonini; 2, Hazelwood Ambler, Jack E. Nicewonger; 3, Old Adobe Merry Gallant, Floyd and Donald Most, Woodland; 4, Adohr Premier Moderator, Merritt H. and Rhoda R. Adamson; 5, Valley Oaks Venture, Franklin R. Schoellerman, Galt.

BULL, 2 YEARS AND UNDER 3

1, Adohr Peter Pan Prince, Merritt H. and Rhoda R. Adamson; 2, Elm Lane Bond, Martin Shafer, Fowler; 3, Happyholme Ambler's Actor, J. C. Andresen; 4, Happyholme High King, E. E. Welch, Fresno, and Jack E. Nicewonger; 5, Wescon's Emerson's Souvenir, Western Consumers Feed Co., Paramount, and William J. Rasmussen.

BULL, 3 YEARS AND OVER

1, Happyholme Majesty's Crown, Jack E. Nicewonger; 2, Adohr Peter Pan, Merritt H. and Rhoda R. Adamson; 3, Arizona Farms Lord Arizona, Henderson Stockton, Phoenix, Ariz.; 4, Old Adobe Merry Cedric, R. Gambonini; 5, Fairlawn Hornet's Count, L. E. Vincent.

HEIFER CALF, UNDER 6 MONTHS

1, Valley Oaks Hornet's Belle, Franklin R. Schoellerman; 2, Adohr K. L. Chris, Merritt H. and Rhoda R. Adamson; 3, Cheda's Merry Hattie, Leroy J. Cheda; 4, Hazelwood Crown May, Jack E. Nicewonger; 5, Hazelwood Crown Golden, Jack E. Nicewonger.

HEIFER CALF, 6 MONTHS AND UNDER 12

1, Shamrock Farms Veronica, W. T. McClelland and Son; 2, Hazelwood Ambler's Hibernia, Jack E. Nicewonger; 3, Adohr Hornet's Concha, Merritt H. and Rhoda R. Adamson; 4, Hazelwood Taffy, Leroy J. Cheda; 5, Hazelwood Crown Daphne, Elwood and Hazel Nicewonger.

HEIFER, 1 YEAR AND UNDER 18 MONTHS

1, Adohr Hornet Ingria, Merritt H. and Rhoda R. Adamson; 2, Old Adobe Merry Perrita, R. Gambonini; 3, Nihighan Lacine, J. J. Raskob, Jr., Tucson, Ariz.; 4, Shamrock Warrior Buttercup, W. T. McClelland and Son; 5, Valley Oaks Chic Bonnie, Franklin R. Schollerman.

HEIFER, 18 MONTHS AND UNDER 2 YEARS

1, Adohr Hornet's Rosette, Merritt H. and Rhoda R. Adamson; 2, Valley Oaks Chic Norabelle, Franklin R. Schollerman; 3, Valley Oaks Chic Carmen, Franklin R. Schollerman; 4, Adohr Premier Janice, Merritt H. and Rhoda R. Adamson; 5, Happyholme Ambler's Vera, W. T. McClelland and Son.

COW, 2 YEARS AND UNDER 3

1, Adohr Monitor Fantasia, Merritt H. and Rhoda R. Adamson; 2, Valley Oaks Fantasy, Jack E. Nicewonger; 3, Cheda's Noble Marie, Leroy J. Cheda; 4, Happyholme Ambler's Lalatona, J. C. Andresen; 5, Valley Oaks Chic Primrose, Franklin R. Schollerman.

COW, 3 YEARS AND UNDER 4

1, Lynndale Farms M. Glamorous, Jack E. Nicewonger; 2, Valley Oaks Chic Zella, Franklin R. Schoellerman; 3, Valley Oaks Chic Priscilla, Franklin R. Schoellerman; 4, Wescon's Norbeau's Pansetta, William J. Rasmussen; 5, Adohr Peter Pan Cross, Merritt H. and Rhoda R. Adamson.

COW, 4 YEARS AND UNDER 5

1, Adohr Elite King's Lady, Merritt H. and Rhoda R. Adamson; 2, Happyholme Crown Mayme, J. C. Andresen; 3, Gypsy Chief's Lucille, Joseph E. Giacomini, Fortuna; 4, Happyholme Heritor's Ramona, L. E. Vincent; 5, Old Adobe Merry Quantity, R. Gambonini.

COW, 5 YEARS AND OVER

1, Adohr Beau's Precise, Thomas K. Martin; 2, Wandamere Windell, R. Gambonini; 3, Valley Oaks Velvet, Franklin R. Schoellerman; 4, Adohr Peter Pan Pearlette, Merritt H. and Rhoda R. Adamson; 5, Happyholme Baroness Nettie, William J. Rasmussen.

BEST UDDERED COW

1, Adohr Beau's Precise, Thomas K. Martin; 2, Valley Oaks Velvet, Franklin R. Schoellerman; 3, Gypsy Chief's Lucille, Joseph E. Giacomini; 4, Lynndale Farms M. Glamorous, Jack E. Nicewonger; 5, Valley Oaks Ambler's Velveteen, Franklin R. Schoellerman.

JUNIOR GET OF SIRE

1, Franklin R. Schoellerman on get of Fairlawn Hornet's Sheik; 2, Merritt H. and Rhoda R. Adamson on get of Franchester King's Hornet; 3, Jack E. Nicewonger on get of Happyholme Crown Ambler; 4, R. Gambonini on get of Fairlawn Hornet's Merrymaker; 5, Leroy J. Cheda on get of Old Adobe Merry Billy.

SENIOR GET OF SIRE

1, Franklin R. Schoellerman on get of Fairlawn Hornet's Sheik; 2, Jack E. Nicewonger on get of Pine Manor Crown Majesty; 3, R. Gambonini on get of Fairlawn Horner's Merrymaker; 4, J. C. Andresen get of Pine Manor Crown Majesty; 5, Jack E. Nicewonger on get of Happyholme Crown Ambler.

PRODUCE OF DAM

1, Merritt H. and Rhoda R. Adamson on produce of Adohr Priscilla; 2, Franklin R. Schoellerman on produce of Happyholme Pretorian's Velmia; 3, Franklin R. Schoellerman on produce of Delphi Dell Violet; 4, J. C. Andresen on produce of Sonoma Lalatona; 5, Leroy J. Cheda on produce of Fred's Santa Rosa Marie.

DAIRY HERD

1, Merritt H. and Rhoda R. Adamson; 2, Franklin R. Schoellerman; 3, J. C. Andresen; 4, Jack E. Nicewonger; 5, William J. Rasmussen.

THREE BEST FEMALES
Bred and Owned by Exhibitor

1, Franklin R. Schoellerman; 2, Merritt H. and Rhoda R. Adamson; 3, R. Gambonini; 4, Joseph E. Giacomini; 5, Leroy J. Cheda.

Atlantic Rural Exposition

BY A. M. MACKAY

QUALITY was featured at this year's Atlantic Rural Exposition, Richmond, Va., with good animals all the way down the line in every class. The 99 head exhibited had the best from Virginia herds with the two out-of-state entries of Brays Island Plantation, Inc., Yemassee, S. C., and Francis Ginn, Dickerson, Md., adding to the competition. Charles A. Thompson, Rutgers University, New Brunswick, N. J., was the judge.

Brays Island was the premier exhibitor, with a beautifully fitted string, as always, under herd manager Mert Sowerby. They had junior championship for males on the senior yearling, Brays Island Majestys Design, and junior championship for females on a paternal sister, Brays Island Majesty's Rose. Cesor Martha won the aged cow class and also senior and grand champ-

ionship for Brays Island. She was recently fresh and showed tremendous depth of body and a good udder. In the groups, Brays Island won junior get of sire and dairy herd.

Premier Breeder was Midview Farm, A. Mistr and Sons, Richmond. They had first prize heifer calf on Midview Billy's Chic, first prize four-year-old and reserve championship on Midview Reveller's Snowball, in addition to standing up well in the other classes.

The grand champion male was Pine Grove Mars Hero, shown by Bayville Farms, Inc., and J. F. Walker, Portsmouth. Bayville also had first prize two-year-old bull, with D. H. Dillard, Agricola, best three females and senior get of sire on a very uniform group by Bournedale General Mars.

Holliknoll Farm, Franklin, had three blue ribbons, winning junior yearling heifer, and first prize two-year-old on Holliknoll Majesty Genette that also won the best udder class. Francis Ginn had the other two blues, both in the male classes.

One of the outstanding classes of the show, and of any show in the East this year, was the aged cow class. Twelve cows were shown, seven of them being classified Excellent, and the other five Very Good. Cesor Martha was on top, with Holliknoll second on Nelson Farms Maxim Muriel, a big cow, difficult to fault in any place, and third was Red Cross Noble Ruth, for Francis Ginn.

This year the Virginia G. B. A. erected a fine permanent booth in the Guernsey building. Over 7,000 people guessed the weight on a Guernsey calf which was donated by J. C. Hawkins, Midlothian. GOLDEN GUERNSEY milk in one-half pint glass bottles was available at the booth in an automatic vending machine, with business so brisk that a couple of times the supply ran out for a short period.

Following is a list of awards:

SENIOR AND GRAND CHAMPION BULL

Pine Grove Mars Hero, J. F. Walker, Portsmouth, and Bayville Farms, Inc., Norfolk.

JUNIOR CHAMPION BULL

Brays Island Majestys Design, Brays Island Plantation, Inc., Yemassee, S. C.

SENIOR AND GRAND CHAMPION FEMALE

Cesor Martha, Brays Island Plantation, Inc.

RESERVE GRAND CHAMPION FEMALE

Midview Reveller's Snowball, A. Mistr and Sons, Richmond.

JUNIOR CHAMPION FEMALE

Brays Island Majesty's Rose, Brays Island Plantation, Inc.

BULL CALF, 4 MONTHS AND UNDER 12

1, Ollasses Prediction Noble, Francis Ginn, Dickerson, Md.; 2, Entry, W. M. Camp, Franklin; 3, Brandon General Ike, Charlotte B. Daniel, Spring Grove, Pa.; 4, Bayville Deer-slayer, Bayville Farms, Inc.; 5, Midview Hermes Lincoln, A. Mistr and Sons.

BULL, 1 YEAR AND UNDER 18 MONTHS

1, Ollasses Melba's Maxim, Francis Ginn; 2, Bayville General Gale, T. L. Whitehead, Nassawadox, and Bayville Farms, Inc.; 3, Midview Hermes King, A. Mistr and Sons; 4, Butterfly King Calvert, Ryland Clements, Jr., Beaverdam.

BULL, 18 MONTHS AND UNDER 2 YEARS

1, Brays Island Majestys Design, Brays Island Plantation, Inc.; 2, Midview Valdor's Bill, A. Mistr and Sons; 3, Ellerslie Beauty's Master, John M. Dunlop, Colonial Heights.

BULL, 2 YEARS AND UNDER 3

1, Bayville General Warrior, Bayville Farms, Inc., and D. H. Dillard, Agricola; 2, Freegrove Master Count, John N. Jackson, Staunton; 3, Ellerslie Beauty's Fleuter, John M. Dunlop.

BULL, 3 YEARS AND OVER

1, Pine Grove Mars Hero, J. F. Walker and Bayville Farms, Inc.; 2, Coldspring's Beauty's Quince, John M. Dunlop.

HEIFER CALF, 4 MONTHS AND UNDER 12

1, Midview Billy's Chic, John T. Mistr, Jr., Richmond; 2, Freegrove Maxim Pippin, John N. Jackson; 3, Ollasses Prediction Fern, Francis Ginn; 4, Bayville Margaret Orchid, Bayville Farms, Inc.; 5, Midview Billy's Nina, A. Mistr and Sons.

HEIFER, 1 YEAR AND UNDER 18 MONTHS (Not in Milk)

1, Holliknoll Lucky Violetta, Edith Clay Camp, Franklin; 2, Brays Island Majestys Melody, Brays Island Plantation, Inc.; 3, Ollasses Melba's Celia, Francis Ginn; 4, Brays Island Majestys B-Cup, Brays Island Plantation, Inc.; 5, Bayville Margaret Marbelle, Bayville Farms, Inc.

HEIFER, 18 MONTHS AND UNDER 2 YEARS (Not in Milk)

1, Brays Island Majesty's Rose, Brays Island Plantation, Inc.; 2, Bayville Maxprint Della, Bayville Farms, Inc.; 3, Midview Hermes Sally, A. Mistr and Sons; 4, Freegrove Mistress Roxie, John N. Jackson; 5, Midview Billy's Bessie, A. Mistr and Sons.

COW, 2 YEARS AND UNDER 3

1, Holliknoll Majesty Genette, W. M. Camp; 2, Brays Island Majesty's Dolly, Brays Island Plantation, Inc.; 3, Midview Blaze's Nora, A. Mistr and Sons; 4, Ellerslie No Max Marie, John M. Dunlop; 5, Bayville Margaret Lavinia, Bayville Farms, Inc.

COW, 3 YEARS AND UNDER 4

1, Brays Island Royalty, Brays Island Plantation, Inc.; 2, Ellerslie Phil's Winky, John M. Dunlop; 3, Midview Noble's Tranquil, A. Mistr and Sons; 4, Midview Blaze's Sally, Ernest N. Mistr, Richmond; 5, Quail Roost Majesty Teeny, George Watts Hill, Rougemont, N. C.

COW, 4 YEARS AND UNDER 5

1, Midview Reveller's Snowball, A. Mistr and Sons; 2, Bayville Margaret Ursula, Bayville Farms, Inc.; 3, Brays Island Majesty's Maid, Brays Island Plantation, Inc.; 4, Ellerslie K. P. Anna, John M. Dunlop.

COW, 5 YEARS AND OVER

1, Cesor Martha, Brays Island Plantation, Inc.; 2, Nelson Farms Maxim Muriel, W. M. Camp; 3, Red Cross Noble Ruth, Francis Ginn; 4, Bayville Margaret Marlene, Bayville Farms, Inc.; 5, Midview Charmer's Pride, A. Mistr and Sons.

JUNIOR GET OF SIRE

1, Brays Island Plantation, Inc., on get of Quail Roost NoMax Majesty; 2, A. Mistr and Sons on get of Midview Champion's Billy; 3, John N. Jackson on get of Burkeville Maxim's Clark; 4, Bayville Farms, Inc., on get of Bournedale General Mars; 5, A. Mistr and Sons on get of Bournedale General Hermes.

SENIOR GET OF SIRE

1, Bayville Farms, Inc., on get of Bournedale General Mars; 2, Brays Island Plantation, Inc., on get of Quail Roost NoMax Majesty; 3, A. Mistr and Sons on get of St. James Champion Blaze; 4, W. M. Camp on get of Holliknoll Maxim Noble Majesty; 5, Bayville Farms, Inc., on get of Fairlawn Maxim's Imprint.

PRODUCE OF DAM

1, A. Mistr and Sons on produce of Midview's Sally; 2, Bayville Farms, Inc., on produce of Bubbles of Bayville; 3, John M. Dunlop on produce of Quail Roost NoMax Marie; 4, A. Mistr and Sons on produce of Midview Champion's Jinny; 5, John N. Jackson on produce of Freegrove King's Clarise.

BEST UDDERED COW

1, Holliknoll Majesty Genette, W. M. Camp; 2, Cesor Martha, Brays Island Plantation, Inc.; 3, Bayville Margaret Ursula, Bayville Farms, Inc.; 4, Walker Farms Majesty's Fairlie, Bayville Farms, Inc.; 5, Nelson Farms Maxim Muriel, W. M. Camp.

THREE BEST FEMALES

Bred and Owned by Exhibitor

1, Bayville Farms, Inc.; 2, A. Mistr and Sons; 3, Brays Island Plantation, Inc.; 4, W. M. Camp; 5, John M. Dunlop.

DAIRY HERD

1, Brays Island Plantation, Inc.; 2, Bayville Farms, Inc.; 3, A. Mistr and Sons; 4, W. M. Camp; 5, John M. Dunlop.

Pan-American Livestock Exposition

BY TIM C. MAIN

MAX'S JARDIS OF SARTARTIA, owned by J. T. Lively and Son, Dallas, continued her winning ways and was crowned senior and grand champion female at the Guernsey show of the Pan-American Livestock Exposition in Dallas, Tex., on October 14. She had won this same honor previously this year at Sedalia, Mo., Topeka, and Hutchinson, Kansas, and Fort Smith Arkansas. The junior champion female of the show was Bluff View Queen H. Kashmir, also owned by J. T. Lively and Son.

Helen C. Oven, Enid, Okla., won the senior and grand champion bull honors on the aged bull, Oven Topsy's Radium, and also the junior champion ribbon on the senior yearling, Oven's Ulysses.

A total of 93 Guernseys were shown in the individual classes. Herds represented included C. S. Lankart, Waco; E. J. McCurdy, Jr., Fort Worth; W. C. "Bud" Hardman, Grand Prairie; J. T. Lively and Son; Helen C. Oven, and W. G. Ransom, Ransom Farm, Homewood, Kansas. George Shellenberger, formerly with Mulhocaway Farm, Clinton, N. J., and now with Walker Farms, Alexandria, La., did an outstanding job of placing the classes and giving reasons. All the breeders without exception complimented him on his work.

Bluff View Farm put up a very attractive Guernsey booth featuring both Guernseys and GOLDEN GUERNSEY milk. A special attraction was two heifer calves born at Sedalia while the herd was on the show circuit. The heifers were daughters of "Jardis" and Wilgorlan Farms Sally, second place three-year-old. They licked many a hand and received many a friendly pat

by the visitors who stopped at the booth.

Besides the usual free Guernsey literature available, a special bulletin was provided by The American Guernsey Cattle Club, printed in Spanish for our Pan-American neighbors. The bulletin was very well received and will be carried to many foreign countries.

Following is a list of awards:

SENIOR AND GRAND CHAMPION BULL

Oven Topsy's Radium, Helen C. Oven, Enid, Okla., and I. G. Poindexter, Pondcreek, Okla.

JUNIOR CHAMPION BULL

Oven's Ulysses, Helen C. Oven.

SENIOR AND GRAND CHAMPION FEMALE

Max's Jardis of Sartartia, J. T. Lively and Son, Dallas.

JUNIOR CHAMPION FEMALE

Bluff View Queen H. Kashmir, J. T. Lively and Son.

BULL CALF, UNDER 1 YEAR

1, Bluff View Lil-Anson, J. T. Lively and Son; 2, Bluff View Anson's Lil-Max, J. T. Lively and Son; 3, Brazos C. C. Prince, C. S. Lankart, Waco; 4, Ransom Alona's Armando, Estate W. G. Ransom, Homewood, Kan.; 5, Broad Valley Prince Albert, E. J. McCurdy, Jr., Fort Worth.

BULL, 1 YEAR AND UNDER 18 MONTHS

1, Bluff View Golden Anson, J. T. Lively and Son; 2, Flying Horse Clara's Phil, E. J. McCurdy, Jr.; 3, Brazos Dean Challenger, C. S. Lankart, 4, Oven Roselle's Vagabond, Helen C. Oven.

BULL, 18 MONTHS AND UNDER 2 YEARS

1, Oven's Ulysses, Helen C. Oven; 2, Hominy Hill R. K. Albert, E. J. McCurdy, Jr.; 3, Bluff View H. Kinghaven, J. T. Lively and Son.

BULL, 2 YEARS AND UNDER 3

1, Oven Jubilee's Tom, Helen C. Oven and I. G. Poindexter; 2, Bluff View Azalia Kinghaven, J. T. Lively and Son; 3, Nixon's Lancer, E. S. Bradley, Dublin.

BULL, 3 YEARS AND OVER

1, Oven Topsy's Radium, Helen C. Oven and I. G. Poindexter; 2, Suzette's Bobby, Estate W. G. Ransom; 3, Caumsett Southerner, C. S. Lankart; 4, Woodacres Noble Consort, W. C. Hardman.

HEIFER CALF, UNDER 1 YEAR

1, Hardman T. Peer, W. C. Hardman, Grand Prairie; 2, Oven Melody's Velda, Helen C. Oven; 3, Hominy Hill R. K. Alexis, E. J. McCurdy, Jr.; 4, Ransom April's Azura, Estate W. G. Ransom; 5, Bluff View Anson's H. Kashmir, J. T. Lively and Son.

HEIFER, 1 YEAR AND UNDER 18 MONTHS

1, Bluff View Queen H. Kashmir, J. T. Lively and Son; 2, Larry-Don's Lucille, Donald Geurkink, Enid, Okla.; 3, Wilgorlan Farms Daffodil, E. J. McCurdy, Jr.; 4, Hardman T. Debbie, W. C. Hardman; 5, Bluff View Ansons Carlotta, J. T. Lively and Son.

HEIFER, 18 MONTHS AND UNDER 2 YEARS (Not in Milk)

1, Hominy Hill R. K. Elsa, E. J. McCurdy, Jr.; 2, Bluff View Queen Hope, J. T. Lively and Son; 3, Bluff View Queen Carilane, J. T. Lively and Son; 4, Brazos Kings Madeline, C. S. Lankart; 5, Larry-Don's Deanna, Larry Geurkink, Enid, Okla.

COW, 2 YEARS AND UNDER 3

1, Dunwalke R. Fern, E. J. McCurdy, Jr.; 2, Oven Melody's Ulabelle, Helen C. Oven; 3, Maple Lane M. Carmen, J. T. Lively and Son; 4, Leeside Southern Primrose, E. J. McCurdy, Jr.; 5, Brazos King's Angela, C. S. Lankart.

COW, 3 YEARS AND UNDER 4

1, Locust Hill's N. Madge, E. J. McCurdy, Jr.; 2, Wilgorlan Farms Sally, J. T. Lively and Son; 3, Haddon's M. Coquette, J. T. Lively and Son; 4, Hardman Royal Eloise, W. C. Hardman; 5, North Pre Royal Alice. W. C. Hardman.

COW, 4 YEARS AND UNDER 5

1, Haddon's M. Kate, J. T. Lively and Son; 2, Brazos King's Lily, C. S. Lankart; 3, Glengeran Leader's Calio, E. J. McCurdy, Jr.; 4, Oven's Roberta, Helen C. Oven; 5, Hardman Royal Elsie, W. C. Hardman.

COW, 5 YEARS AND OVER

1, Max's Jardis of Sartartia, J. T. Lively and Son; 2, Rio Banco's Kitty Gold, J. T. Lively and Son; 3, Poindexter Omar's Lotus, Helen C. Oven; 4, Noble Ethel of Sartartia, J. T. Lively and Son; 5, Charmer's Babe of Scheid Farm, W. C. Hardman.

JUNIOR GET OF SIRE

1, Entry, J. T. Lively and Son; 2, Entry, E. J. McCurdy, Jr.; 3, Entry, W. C. Hardman; 4, Entry, J. T. Lively and Son; 5, Entry, Estate W. G. Ransom.

SENIOR GET OF SIRE

1, Entry, Helen C. Oven; 2, Entry, J. T. Lively and Son; 3, Entry, C. S. Lankart; 4, Entry, W. C. Hardman; 5, Entry, Estate W. G. Ransom.

PRODUCE OF DAM

1, Entry, C. S. Lankart; 2, Entry, Helen C. Oven; 3, Entry, J. T. Lively and Son; 4, Entry, W. C. Hardman; 5, Entry, Helen C. Oven.

THREE BEST FEMALES
Bred and Owned by Exhibitor

1, Entry, J. T. Lively and Son; 2, Entry, Helen C. Oven; 3, Entry, C. S. Lankart; 4, Entry, W. C. Hardman; 5, Entry, Estate W. G. Ransom.

DAIRY HERD

1, Entry, J. T. Lively and Son; 2, Entry, E. J. McCurdy, Jr.; 3, Entry, W. C. Hardman; 4, Entry, Helen C. Oven; 5, Entry, C. S. Lankart.

COW, IN MILK, JUDGED ON UDDER ALONE

1, Entry, J. T. Lively and Son; 2, Entry, J. T. Lively and Son; 3, Entry, E. J. McCurdy, Jr.; 4, Entry, Helen C. Oven; 5, Entry, E. J. McCurdy, Jr.

PREMIER EXHIBITOR
J. T. Lively and Son.

PREMIER BREEDER
J. T. Lively and Son

Bluff View Farm Guernsey booth at the Pan-American Livestock Exposition, Dallas, Tex.

The Bluff View string of cattle, owned by J. T. Lively and Son, Dallas, Tex., at the Pan-American Livestock Exposition. They showed a total of 21 head.

New Jersey State Fair

BY LOUIS GRUNINGER

THE Guernsey Show at the New Jersey State Fair, held on September 29 at Trenton, was the largest representation of any breed exhibited this year. There were 71 Guernseys shown by 21 different exhibitors. The large number of exhibitors was due to the State FFA Show, which was held during the Fair, as these boys also entered their cattle in the open show. This is the second year that a State FFA show has been held, and the improvement was quite noticeable.

The grand champion of the FFA Guernsey Show was Locust Grove Marvel's Lil, owned by Robert M. Szles, Mount Holly. Bob purchased this heifer at the New Jersey Pure Bred Calf Selection Day last April. The reserve champion was taken by Brighton Farms Hardy Anna, owned by Aaron Butler of the Glassboro FFA.

Louis Gruninger, assistant field secretary of the New Jersey G. B. A., presented Bob an ideal model cow as his grand champion prize, and Aaron a show halter for the reserve champion award.

Yellow Creek King's Marcelle, senior and grand champion female at the New Jersey State Fair, owned by Atherton W. Hobler, Princeton, N. J.

Some excellent animals were exhibited in the open Guernsey show, the main exhibitors being Woodacres Farm, Princeton, and Wilgorlan Farms, Titusville. The official judge was John Lindsay, manager of Belle Terre Farm, Freehold, and the assistant judge was Russell Prickett, of Haddon Farm, Marlton. William M. Nulton, Jr., field secretary of the New Jersey G. B. A., was superintendent of cattle and Louis Gruninger, assistant field secretary, acted as his assistant. Charles Piparo and William M. Nulton 3rd were the clerks.

Woodacres Farm was the premier breeder and exhibitor, and took all but one championship. The championship awards that went to Woodacres were senior and grand championship for females on Yellow Creek King's Marcel; junior championship for females on Woodacres L. Margot, and junior championship for bulls on Woodacres Rural Leader.

The senior and grand championship for bulls was won by Rolling Acres Royelen's Ambler, owned by William M. McCulloch, Shippensburg, Pennsylvania. Meryl H. Sheaffer, Huntsdale, Pa., showed the bull for Mr. McCulloch.

For the convenience of those who attended, a milk dispenser, sponsored by the New Jersey Association, supplied GOLDEN GUERNSEY milk in pint containers.

Following is a list of awards:

SENIOR AND GRAND CHAMPION BULL

Rolling Acres Royelen's Ambler, William M. McCulloch, Shippensburg, Pa.

JUNIOR CHAMPION BULL

Woodacres Rural Leader, Atherton W. Hobler, Princeton.

SENIOR AND GRAND CHAMPION FEMALE

Yellow Creek King's Marcelle, Atherton W. Hobler.

JUNIOR CHAMPION FEMALE

Woodacres L. Margot, Atherton W. Hobler.

BULL CALF, 4 MONTHS AND UNDER 12

1, Woodacres Rural Leader, Atherton W. Hobler; 2, Wilgorlan Farms Successor, Joseph E. Adams, Titusville; 3, Woodacres Star Leader, Atherton W. Hobler; 4, Woodacres Fore Chief, Atherton W. Hobler; 5, Coles Farm Prince Charles, Hubert Smigelski, Salem.

BULL, 1 YEAR AND UNDER 18 MONTHS

1, Woodacres Favorite Leader, Atherton W. Hobler.

BULL, 3 YEARS AND OVER

1, Rolling Acres Royelen's Ambler, William M. McCulloch; 2, Woodacres Royal Heritage, Atherton W. Hobler.

HEIFER CALF, 4 MONTHS AND UNDER 12

1, Woodacres Leader's Marcelle, Atherton W. Hobler; 2, Woodacres Leader's Clarinette, Atherton W. Hobler; 3, Wilgorlan Farms Talent, Joseph E. Adams; 4, Wilgorlan Farms Cameo, Joseph E. Adams; 5, Wilgorlan Farms Folly, Joseph E. Adams.

HEIFER, 1 YEAR AND UNDER 18 MONTHS (Not in Milk)

1, Wilgorlan Farms Successful, Joseph E. Adams; 2, Woodacres L. Honor Ailwyn, Atherton W. Hobler; 3, Wilgorlan Farms Treasure, Joseph E. Adams; 4, Governor Harmony Nelliebelle, Paul T. Counsellor, Salem; 5, Woodacres L. Doneve, Atherton W. Hobler.

HEIFER, 18 MONTHS AND UNDER 2 YEARS (Not in Milk)

1, Woodacres L. Margot, Atherton W. Hobler; 2, Wilgorlan Farms Charm, Joseph E. Adams; 3, Glenburnie Radiant Sungift, Richard F. Craig, Jr., Asbury; 4, Woodacres Leaders Butternut, George M. Newlin, Princeton, and Atherton W. Hobler; 5, Wilgorlan Farms Topaz, Joseph E. Adams.

COW, 2 YEARS AND UNDER 3

1, Woodacres Princess Mona, Atherton W. Hobler; 2, Woodacres L. R. Blanche, Atherton W. Hobler; 3, Wilgorlan Farms Beth, Joseph E. Adams; 4, Flora Lea Orchis, Joseph E. Adams; 5, Wilgorlan Farms Lavendar, Joseph E. Adams.

COW, 3 YEARS AND UNDER 4

1, Woodacres Honor Lydia, Atherton W. Hobler; 2, Woodacres Countess Flora, Atherton W. Hobler; 3, Wilgorlan Farms Care, Joseph E. Adams; 4, Lurgan Alder, Aaron V. Butler, Mullica Hill.

COW, 4 YEARS AND UNDER 5

1, Woodacres Honor Loftus, Atherton W. Hobler; 2, Pleasant Hill Lady Sue, Joseph E. Adams; 3, Wilgorlan Farms Shirley, Joseph E. Adams.

COW, 5 YEARS AND OVER

1, Yellow Creek King's Marcelle, Atherton W. Hobler; 2, Glengeran Leader's Caddy, Atherton W. Hobler; 3, Wilgorlan Farms P. Toni, Joseph E. Adams; 4, Wilgorlan Farms Luckey, Joseph E. Adams; 5, Wilgorlan Farms Tulip, Joseph E. Adams.

JUNIOR GET OF SIRE

1, Atherton W. Hobler on get of Fairlawn Actor's Leader; 2, Joseph E. Adams on get of Gardenville Coronation King; 3, Joseph E. Adams on get of Wilgorlan Farms Courageous; 4, Atherton W. Hobler on get of McDonald Farms Fore Perfection; 5, Joseph E. Adams on get of Gardenville Coronation King.

SENIOR GET OF SIRE

1, Atherton W. Hobler on get of Fairlawn Actor's Leader; 2, Joseph E. Adams on get of Gardenville Coronation King; 3, Joseph E. Adams on get of Hominy Hill King's Courageous.

PRODUCE OF DAM

1, Joseph E. Adams on produce of Wilgorlan Farms Care; 2, Joseph E. Adams on produce of Wilgorlan Farms P. Toni; 3, Joseph E. Adams on produce of Wilgorlan Farms Peerless Sue; 4, Atherton W. Hobler on produce of Woodacres Princess Florinda; 5, Joseph E. Adams on produce of Wilgorlan Farms Carnation.

BEST UDDERED COW

1, Yellow Creek King's Marcelle, Atherton W. Hobler; 2, Glengeran Leader's Caddy, Atherton W. Hobler; 3, Woodacres Honor Loftus, Atherton W. Hobler; 4, Woodacres Honor Lydia, Atherton W. Hobler; 5, Woodacres Princess Mona, Atherton W. Hobler.

BEST THREE FEMALES
Bred and Owned by Exhibitor

1, Atherton W. Hobler; 2, Joseph E. Adams; 3, Atherton W. Hobler; 4, Joseph E. Adams.

DAIRY HERD

1, Atherton W. Hobler; 2, Joseph E. Adams.

CANTON HERD

Joseph E. Adams, Atherton W. Hobler, George M. Newlin and Richard F. Craig, Jr.

Sooner State Dairy Show

BY TIM C. MAIN

GUERNSEYS were well represented at the Sooner State Dairy Show held at Enid, Okla., on September 3. A total of 122 head were shown in the individual classes, which was more than any other breed. There was a strong showing by junior exhibitors.

Grand champion female was the first place aged cow, Poindexter Omar's Lotus, owned by Helen C. Oven, Enid. She was bred by I. G. Poindexter, Pondcreek, who has used mostly Oven breeding in his herd. Besides winning the grand champion honor, she was winner of the best udder class. Junior champion was Meadow Lodge Lucky Q. Mimic, bred and owned by Kent B. Hayes, Oklahoma City.

The senior and grand champion bull was the first place aged bull, Lily Lane Lad's Vision, bred by E. R. and Otto Berousek, Oklahoma City, and owned by C. W. Appler, Cushing. There was a nice group of 22 bulls shown. Junior champion bull honors went to the first place junior yearling, Meadow Lodge Sweet Hanibal, bred and owned by Kent B. Hayes.

A somewhat different and interesting class was that of "Type and Production," where the animals were given a numerical value on their combined type and production with a possible 50 points for each. Type in this class was Cooper's Marlevity, second place aged cow, with a score of

Lily Lane Lad's Vision, senior and grand champion bull at the Sooner State Dairy Show, and owner C. W. Appler, Cushing, Okla., at the halter.

93. In second place was Meadow Lodge Koris, fifth place aged cow, with a score of 92, and the grand champion cow was third in this class with a score of 90.

Dr. G. B. Marion, Kansas State College, Manhattan, did a good job in placing the classes and giving reasons.

Following is a list of awards:

SENIOR AND GRAND CHAMPION BULL

Lily Lane Lad's Vision, C. W. Appler, Cushing.

JUNIOR CHAMPION BULL

Meadow Lodge Sweet Hanibal, Kent B. Hayes, Oklahoma City.

SENIOR AND GRAND CHAMPION FEMALE

Poindexter Omar's Lotus, Helen C. Oven, Enid.

JUNIOR CHAMPION FEMALE

Meadow Lodge Lucky Q. Mimic, Kent B. Hayes.

BULL CALF, UNDER 1 YEAR

1, Meadow Lodge Traveer, Kent B. Hayes; 2, Meadow Lodge Sweet Trician, Kent B. Hayes; 3, Cooper's Actor's Dan, Tom Cooper, Ardmore; 4, Entry, Bob Lieble, Loyal; 5, Cooper's Injun's Mate, Leon Jobe, Sulphur.

BULL, 1 YEAR AND UNDER 18 MONTHS

1, Meadow Lodge Sweet Hanibal, Kent B. Hayes; 2, Gaylord Freedom's Don, R. D. Kramer, Loyal; 3, Oven's Robert, Ronald and Wilferd Toews, Enid; 4, Lily Lane Lad's Veridon, E. R. and Otto Berousek, Oklahoma City; 5, Cooper's Actor's Man, Tom Cooper.

BULL, 18 MONTHS AND UNDER 2 YEARS

1, Oven's Ulysses, Helen C. Oven; 2, Lily Lane Lad's Vandyke, E. R. and Otto Berousek and Oklahoma Agricultural and Mechanical College, Stillwater; 3, Cooper's Master's King, Tom Cooper; 4, Plainview Farm Sweet Boy, Dale Wendt, Kingfisher.

BULL, 2 YEARS AND UNDER 3

1, Oven Jubilee's Tom, Helen C. Oven and I. G. Poindexter, Pondcreek; 2, Cooper's Inmarlevi, Tom Cooper; 3, Sooner Maxim Jeweler, Oklahoma Agricultural and Mechanical College.

BULL, 5 YEARS AND OVER

1, Lily Lane Lad's Vision, C. W. Appler; 2, Oven Topsy's Radium, Helen C. Oven and I. G. Poindexter; 3, Lily Lane Vendor, E. R. and Otto Berousek and Virgil Lorenz, Hitchcock.

HEIFER CALF, UNDER 1 YEAR

1, Freedom's Banner Loretta, Jacob Lee Rempel, Enid; 2, Oven Melody's Velda, Helen C. Oven; 3, Meadow Lodge Lady Dorie, Kent B. Hayes; 4, Cooper's Mars Rilly, Tom Cooper; 5, Cooper's Actor's Intra, Tom Cooper.

HEIFER, 1 YEAR AND UNDER 18 MONTHS

1, Oven Princess Vinita, Helen C. Oven; 2, Lily Lane Footprint Vedeliann, E. R. Berousek; 3, Larry-Don's Lucille, Donald Geurkink, Enid; 4, Geurkink's Beau's Lilly, Ronald Jack Geurkink, Ardmore; 5, Meadow Lodge King's Levity, Kent B. Hayes.

HEIFER, 18 MONTHS AND UNDER 2 YEARS

1, Meadow Lodge Lucky Q. Mimic, Kent B. Hayes; 2, Larry-Don's Deanna, Larry Geurkink; 3, Climax's Princess's Peggy, Duane McVey, Cushing; 4, Oven Jean's Unity, Jerry Oven and Earl Geurkink; 5, Meadow Lodge Sweet Keseta, Kent B. Hayes.

COW, 2 YEARS AND UNDER 3

1, Cooper's Actor's Helen, Dale Wendt; 2, Geurkink's Master's Belle, Al Geurkink; 3, Golden Peerless Lady, Patricia Ann Holding, Ninnekah; 4, Oven Melody's Ulabelle, Helen C. Oven; 5, Lily Lane Vendor's Vestene, E. R. Berousek.

COW, 3 YEARS AND UNDER 4

1, Lily Lane Maxim's Venus, E. R. Berousek; 2, Red Hill Queenie Mariea, Virgil Lorenz, Jr., Hitchcock; 3, Oven Rose Seniorita, Helen C. Oven; 4, Cooper's FA Piper's Mozel, Tom Cooper; 5, Entry, Kent B. Hayes.

COW, 4 YEARS AND UNDER 5

1, Oven's Roberta, Helen C. Oven; 2, Cooper's Actor's Matron, Patricia Bowers, Ardmore; 3, Gaylord Blockader's Artistic, Dale Wendt; 4, Lily Lane B. Star Quanita, E. R. and Otto Berousek; 5, Meadow Lodge Kruheart, Kent B. Hayes.

COW, 5 YEARS AND OVER

1, Poindexter Omar's Lotus, Helen C. Oven; 2, Cooper's Marlevity, Tom Cooper; 3, Meadow Lodge Kellana, Kent B. Hayes; 4, Oven's Princess Questa, Helen C. Oven; 5, Meadow Lodge Koris, Kent B. Hayes.

JUNIOR GET OF SIRE

1, E. R. and Otto Berousek on get of Meadow Lodge Footprint; 2, Kent B. Hayes on get of Meadow Lodge Sweet Boy; 3, C. W. Appler on get of Meadow Lodge Climax's Modeler; 4, Tom Cooper on get of Cooper's Actor.

SENIOR GET OF SIRE

1, E. R. and Otto Berousek on get of Boehle's King's Star; 2, Helen C. Oven on get of Meadow Lodge Rex's Romeo; 3, Kent B. Hayes on get of Meadow Lodge Rex's Kingmaker; 4, Tom Cooper on get of Cooper's Actor; 5, C. W. Appler on get of Meadow Lodge Climax's Modeler.

PRODUCE OF DAM

1, Helen C. Oven on produce of Oven's Princess Jule; 2, Entry, E. R. and Otto Berousek; 3, Helen C. Oven on produce of Oven Mayflower's Melody; 4, Tom Cooper on produce of Cooper's Inmate; 5, Dale Wendt on produce of Cooper's Arab's Hilarity.

BEST UDDERED COW

1, Poindexter Omar's Lotus, Helen C. Oven; 2, Meadow Lodge Kellana, Kent B. Hayes; 3, Geurkink's Master's Belle, Al Geurkink; 4, Lily Lane Maxim's Venus, E. R. Berousek; 5, Lily Lane B. Star Quanita, E. R. and Otto Berousek.

DAIRY HERD

1, Helen C. Oven; 2, Kent B. Hayes; 3, C. W. Appler.

TYPE AND PRODUCTION

1, Cooper's Marlevity, Tom Cooper; 2, Meadow Lodge Koris, Kent B. Hayes; 3, Poindexter Omar's Lotus, Helen C. Oven; 4, Cooper's Actor's Matron, Patricia Bowers, Ardmore.

COUNTY HERD

1, Garfield; 2, Carter; 3, Canadian; 4, Payne.

Mid-South Fair

BY BALLARD K. BENNETT

A GOOD quality group of Guernseys were paraded before judge George Hyatt, Jr., Extension Dairyman from North Carolina, on September 30 at the Mid-South Fair, Memphis, Tennessee. The quality of the Guernseys was uniform throughout, and some real good tops were found in several classes. While the showing of bulls was extremely light, the quality was more than satisfactory.

The junior champion bull was Hermitage View Performer, exhibited by L. C. Langford, Hermitage, while the senior and grand champion was Henslee Farms D. Nichols, exhibited by Bob Phillips, Nashville, and E. B. Henslee, Kingston Springs. In the females, a beautifully balanced, dairy-like senior yearling, Perry's Dennie Jane, exhibited by M. L. Perry, Aberdeen, Miss., was named junior champion, while the Tennessee State Fair champion of the previous week, Hilda Folloy of Anytime, owned by E. B. Henslee, repeated her winning. A number of junior entries from Kentucky, Tennessee and Mississippi added to the quality of the open show.

Following is a list of awards:

SENIOR AND GRAND CHAMPION BULL

Henslee Farms D. Nichols, Bob Phillips, Nashville, Tenn., and E. B. Henslee, Kingston Springs, Tenn.

JUNIOR CHAMPION BULL

Hermitage View Performer, L. C. Langford, Hermitage, Tenn.

SENIOR AND GRAND CHAMPION FEMALE

Hilda Folloy of Anytime, E. B. Henslee.

JUNIOR CHAMPION FEMALE

Perry's Dennie Jane, M. L. Perry, Aberdeen, Miss.

BULL CALF, UNDER 1 YEAR

1, Henslee Farms Galahads Virgel, E. B. Henslee; 2, Walker Farms Colonel, G. B. Walker, Stoneville, Miss.

BULL, 1 YEAR AND UNDER 18 MONTHS

1, Hermitage View Performer, L. C. Langford; 2, Hermitage View King Lear, L. C. Langford.

BULL, OVER 3 YEARS

1, Henslee Farms D. Nichols, Bob Phillips and E. B. Henslee.

HEIFER CALF, UNDER 1 YEAR

1, Welcome In Clara Charity, E. B. Henslee; 2, Hermitage View S. Lily, L. C. Langford; 3, Walker Farms Le Pi Jute, George Rea Walker, Jr., Stoneville, Miss.; 4, Hermitage View S. Helga, L. C. Langford; 5, Walker Farms Le Pi Rosamond, G. B. Walker.

HEIFER, 1 YEAR AND UNDER 18 MONTHS

1, Franchester Melo Bouquet, Myra Lee Housley, Athens, Tenn.; 2, Arden Noble Peg, John Housley, Athens, Tenn.; 3, Walker Farms R. Charming, Dorothy Ray Walker, Stoneville, Miss.; 4, Hamhurst Bayard's Carrie, Carol Ann Bennett, Lebanon Tenn.; 5, Welcome In Clara Senora, E. B. Henslee.

HEIFER, 18 MONTHS AND UNDER 2 YEARS

1, Perry's Dennie Jane, M. L. Perry; 2, McDonald Farms Royal Scarlet, E. B. Hens-

Henslee Farms D. Nichols, senior and grand champion bull at the Mid-South Fair, owned by Bob Phillips, Nashville, Tenn., and E. B. Henslee, Kingston Springs, Tenn.

lee; 3, Hermitage View S. Melbetta, L. C. Langford; 4, Hermitage View S. Melbretta, L. C. Langford; 5, Perry's Fonda Jean, M. L. Perry.

COW, 2 YEARS AND UNDER 3

1, Western Glow Fame's Virtue, E. B. Henslee; 2, Walker Farms Piper Hale Spot, G. B. Walker and Sons, Stoneville, Miss.; 3, Wychmere Valor's Jem, Myra Lee Housley; 4, Walker Farms Piper Melinda, L. C. Langford; 5, Freegrove Mistress Holla, Edwin Moore, Pulaski, Tenn.

COW, 3 YEARS AND UNDER 4

1, Walker Farms Piper Letty, J. K. Lane, Stoneville, Miss.; 2, Walker Farms Piper Zinnia, G. B. Walker and Sons; 3, Henslee Farms D. Listen, E. B. Henslee; 4, Hermitage View Monarch's Diana, Albert Collins, Hermitage, Tenn.; 5, Hermitage View Monarch's Poppy, L. C. Langford.

COW, 4 YEARS AND UNDER 5

1, Walker Farms Piper Fairy, G. B. Walker; 2, Coniston Hall May Jennie, Peggy Dallas, Lafayette, Tenn.; 3, Blair's Rest Lady Linda, E. B. Henslee; 4, Haven's Maxim Louella, Stuart M. Batsel, Madisonville, Ky.; 5, Belmont View Primer's Elaine, L. C. Langford.

AGED COW

1, Hilda Folloy of Anytime, E. B. Henslee; 2, Walker Farms Piper's Ultistar, G. B. Walker; 3, Hermitage View Maxim Melba, L. C. Langford; 4, Walker Farms Lady Gem, G. B. Walker.

BEST UDDERED COW

1, Hilda Folloy of Anytime, E. B. Henslee; 2, Western Glow Fame's Virtue, E. B. Henslee; 3, Walker Farms Piper Zinnia, G. B. Walker and Sons; 4, Hermitage View Maxim Melba, L. C. Langford; 5, Walker Farms Piper's Ultistar, G. B. Walker.

THREE BEST FEMALES

1, Walker Farms; 2, L. C. Langford; 3, E. B. Henslee.

SENIOR GET OF SIRE

1, Entry, Walker Farms; 2, Entry, L. C. Langford; 3, Entry, E. B. Henslee.

JUNIOR GET OF SIRE

1, L. C. Langford and M. L. Perry, on get of Fairlawn K. Senator; 2, Walker Farms on get of Walker Farms Le Piper; 3, Walker Farms on get of Hanes' Robert Dicks.

PRODUCE OF DAM

1, Entry, E. B. Henslee; 2, Entry, L. C. Langford; 3, Entry, Walker Farms.

DAIRY HERD

1, E. B. Henslee; 2, Walker Farms; 3, L. C. Langford.

Maryland State Junior Show

BY A. M. MACKAY

THE junior show at the Maryland State Fair was held September 1, a week previous to the open show. The 92 head of Guernseys shown made one of the best junior shows yet held, with quality extending well down the line. The judge was Dr. Hilton Boynton, of the University of New Hampshire, and his excellent reasons on every animal were appreciated by the juniors and spectators alike.

The grand champion was Leeholme Promoter's Gaudy, shown by George R. Debnam, Upperco. Milking since early spring, she showed tremendous sharpness and a very good udder. George showed her at the National Junior Show two years ago and she placed third in this year's National. The junior champion was the top senior yearling, Messix's Notable's Jana, shown by William B. Messix, III, Queen Anne.

Baltimore County was first in the County Herd Class, followed by Washington and Howard Counties.

Following is a list of awards:

Wm. B. Messix, III, Queen Anne, Md., with his heifer, Messix's Notable's Jana, that was junior champion at the Maryland State Junior Guernsey Show.

George R. Debnam, Upperco, Md., receiving the grand champion ribbon from Judge Hilton Boynton, Durham, N. H., for his cow, Leeholme Promoter's Gaudy, at the Maryland State Junior Guernsey Show.

GRAND CHAMPION FEMALE

Leeholme Promoter's Gaudy, George R. Debnam, Upperco.

JUNIOR CHAMPION FEMALE

Messix's Notable's Jana, William B. Messix, III, Queen Anne.

HEIFER CALF, UNDER 6 MONTHS

1, Woodside Hall Le Blossom, H. Fred Downey, Williamsport; 2, Hi Bill's Sudie, Howard Wilhelm, Sparks; 3, Messix's Notable's Janice, Michael Moore Messix, Queen Anne.

HEIFER CALF, 6 MONTHS AND UNDER 12

1, Mulhocaway Bell Anita, Frank C. Downey; 2, Plain View's Maxim Countess, George Edward Wessel, Woodbine; 3, Wayside Royal Robin's Dode, Mable Potter, Cambridge.

HEIFER, 1 YEAR ABD UNDER 18 MONTHS

1, Three D's Ace's Ola, George D. Gunther, Glencoe; 2, Calder Farm Stars' Gem, Doris M. Hendrix, Freeland; 3, Wayside's P. Malissa, Mable Potter and Bobby Lewis, Cambridge.

HEIFER, 18 MONTHS AND UNDER 2 YEARS

1, Messix's Notable's Jana, William B. Messix, III; 2, Manor Ilene, William R. Powel, III, Williamsport; 3, Locust Grove H. Procris, Frank C. Downey.

COW, 2 YEARS AND UNDER 3

1, Wayside's Lady Christine, Mable Potter; 2, Driftwood's P. Robin, George R. Debnam; 3, Viewsite La Belle Charity, Martha Jane Hoffman, Frederick.

COW, 3 YEARS AND OVER

1, Leeholme Promoter's Gaudy, George R. Debnam; 2, Manor Vesper, William R. Powel, III; 3, Pipe Creek's T. Sidney, George Edward Wessel, Woodbine.

Sooner State Junior Show

BY TIM C. MAIN

A TOTAL of 24 junior exhibitors showed 45 animals in the Sooner State Junior Dairy Show, Enid, Okla., on September 3. Besides being a good show as far as numbers was concerned, the quality of the animals was exceptionally good. The first place animal in the heifer calf class also placed first in the open class. The same was true with the first place two-year-old.

The grand champion of the junior show was the two-year-old, Cooper's Actor's Helen, owned by Dale Wendt, Kingfisher. Dale now has a herd of 15 registered Guernseys that he has purchased and raised during the past five years. Last year he showed the grand champion of the open show, Gaylord Blockader's Artistic, the second placed aged cow this year. At the state sale last fall, Dale purchased the top cow, Gaylord Husky's Bouquet, that placed third in the aged cow class. Both of these animals were showing dry, but should be outstanding brood animals for his herd.

Following is a list of awards:

CHAMPION FEMALE

Cooper's Actor's Helen, Dale Wendt, Kingfisher.

HEIFER CALF, UNDER 1 YEAR

1, Freedom's Banner Loretta, Jacob Lee Rempel, Enid; 2, Entry, Dale Boswell, Cushing; 3, Entry, Gaylene McAllister, Loyal.

HEIFER, 1 YEAR AND UNDER 18 MONTHS

1, Locke's Industrious Model, Louie Locke, Midwest City; 2, Kaye Allard Toni,

Phares A. Engle, Jr., Enid; 3, Begay's Killeen, Ronald Toews, Enid.

HEIFER, 18 MONTHS AND UNDER 2 YEARS

1, Larry-Don's Deanna, Larry Geurkink, Enid; 2, Climax's Princess's Peggy, Duane McVey, Cushing; 3, Golden Dew Sweet Babette, Jean Claire Griggs, Mustang.

COW, 2 YEARS AND UNDER 3

1, Cooper's Actor's Helen, Dale Wendt; 2, Golden Peerless Lady, Patricia Ann Holding, Ninnekah; 3, Golden Dew Penny, Jean Claire Griggs, Mustang.

COW, 3 YEARS AND OVER

1, Red Hill Queenie Mariea, Virgil Lorenz, Jr., Hitchcock; 2, Gaylord Blockader's Artistic, Dale Wendt; 3, Gaylord Husky's Bouquet, Dale Wendt.

Atlantic Rural Junior Show

JUNIOR Guernsey members showed their animals on Saturday, September 25, preceding the open show. The 57 head shown was the largest Guernsey entry to date, and greater than any of the other breeds. Quality was good, with greater representation from the various junior districts in the state.

The junior champion was Midview Billy's Bess, shown by Alfred F. Mistr, Jr., Richmond. She won the senior calf class, which had five really outstanding calves at the top. Senior and grand championship went to Thelma Carlton, Little Plymouth, on her cow, Orpheus' Susie Glamour. Thelma also had the first prize senior yearling, Beaver Dam King's Susie. "Susie" is a daughter of the grand champion cow.

Following is a list of awards:

SENIOR AND GRAND CHAMPION FEMALE

Orpheus' Susie Glamour, Thelma Carlton, Little Plymouth.

JUNIOR CHAMPION FEMALE

Midview Billy's Bess, Alfred F. Mistr, Jr., Richmond.

HEIFER CALF, UNDER 6 MONTHS

1, Midview Gerona's Marie, Ernest N. Mistr, Richmond; 2, Entry, Ginger A. Blair, Fairfax; 3, Plainfield Edward's Dot, James Gray, Signpine.

HEIFER CALF, 6 MONTHS AND UNDER 12

1, Midview Billy's Bess, Alfred F. Mistr, Jr.; 2, Midview Billy's Chic, John T. Mistr, Jr., Richmond; 3, Rose Valley C Alma, W. L. Young, Jr., Franklin.

HEIFER, 1 YEAR AND UNDER 18 MONTHS

1, Midview Hermes Jinger, Ernest N. Mistr; 2, Rose of Old Mill, C. W. Hazelwood, South Hill; 3, Elkhardt's Pre Jane, Kirk McKesson, Richmond.

HEIFER, 18 MONTHS AND UNDER 2 YEARS

1, Beaver Dam King's Susie, Thelma Carlton; 2, Midview Reveller's Beatrice, Alfred F. Mistr, Jr.; 3, Midview Reveller's Dorothy, John T. Mistr, Jr.

COW, 2 YEARS AND UNDER 3

1, Wrights Brave Sonnet, W. S. Wright, Middleburg; 2, Entry, Bill Carlton, Little Plymouth; 3, Bayville Actress Alice, Clarence Chappell, Jr., Belvidere, N. C.

COW, 3 YEARS AND OVER

1, Orpheus' Susie Glamour, Thelma Carlton; 2, Elkhardt's Charmer's Delight, David McKesson, Richmond; 3, Bayville Noble Helen, Clarence Chappell, Jr.

DAM AND DAUGHTER CLASS

1, Thelma Carlton; 2, W. L. Young, Jr.; 3, John T. Mistr, Jr.

STATE HERD

1, Virginia; 2, North Carolina.

Thelma Carlton, Little Plymouth, Va., with Orpheus' Susie Glamour, senior and grand champion at the Atlantic Rural Junior Show.

Mid-South National Junior Dairy Show

JUNIOR Guernsey exhibits from five South Central states were judged in the Guernsey division of the Mid-South National Junior Dairy Show by George Hyatt, Jr., Extension Dairyman from North Carolina, at Memphis, Tennessee. The quality was extremely good in most classes, and a total of 70 head were exhibited.

Grand champion female was Coniston Hall May Jennie, shown by Peggy Dallas, Lafayette, with the reserve grand champion award going to Walker Farms Piper Letty, shown by J. K. Lane, Stoneville, Mississippi. Junior championship for females was awarded to Myra Lee Housley, Athens, on Franchester Melo Bouquet, with reserve junior championship going to Flying Horse Harmony Quenella, owned by John Housley, Athens.

The outstanding junior Guernsey exhibit was the Tennessee group, with 37 head shown. L. O. Colebank, Clyde Chappell, John Brower and Lynn Copeland were responsible for this fine array of cattle. Appreciation to all the dairy specialists is due the men in the states of Tennessee, Louisiana, Mississippi, Kentucky and Missouri, for without their untiring efforts, this show would not have been possible.

Following is a list of awards:

GRAND CHAMPION FEMALE

Coniston Hall May Jennie, Peggy Dallas, Lafayette,

RESERVE GRAND CHAMPION FEMALE

Walker Farms Piper Letty, J. K. Lane, Stoneville, Miss.

JUNIOR CHAMPION FEMALE

Franchester Melo Bouquet, Myra Lee Housley, Athens.

RESERVE JUNIOR CHAMPION FEMALE

Flying Horse Harmony Quenella, John Housley, Athens.

HEIFER CALF, UNDER 6 MONTHS

1, Phylena Play Girl, Billy Masters, Greeneville; 2, Hathaway's Farm Diana, Beverly Hathaway, Paris; 3, Unitive Nora, James Stanley Janes, Greeneville.

HEIFER CALF, 6 MONTHS AND UNDER 12

1, Robin Roost Pre Jenny, Bobby Long, Lawrenceburg; 2, Hathaway's Farm Gale, Beverly Hathaway; 3, Hermitage View S. Veronica, Delbert Long, Lawrenceburg.

HEIFER, 1 YEAR AND UNDER 18 MONTHS

1, Franchester Melo Bouquet, Myra Lee Housley; 2, Arden Noble Peg, John Housley; 3, Hermitage View Phoebe, James Jernigan, Hermitage.

HEIFER, 18 MONTHS AND UNDER 2 YEARS

1, Flying Horse Harmony Quenella, John Housley; 2, Hamhurst Bayard's Rena, Lemmy Wilson, Newport; 3, Freegrove Mistress Prim, Darlene Long, Lawrenceburg.

COW, 2 YEARS AND UNDER 3

1, Freegrove Mistress Holla, Edwin Moore, Pulaski; 2, Hathaway's Farm Delora, Janice Hathaway, Paris; 3, Wychmere Valor's Jem, Myra Lee Housley.

COW, 3 YEARS AND UNDER 4

1, Walker Farms Piper Letty, J. K. Lane; 2, Hermitage View Monarch's Diana, Albert Collins, Hermitage; 3, Bayville Queen Model, James H. Felts, Greeneville.

COW, 4 YEARS AND OVER

1, Coniston Hall May Jennie, Peggy Dallas; 2, Haven's Maxim Louella, Stuart M. Batsel, Madisonville, Ky.; 3, Coniston Hall May Girl, Thomas North, Crossville.

Heart O'Texas Fair

THE Heart O'Texas fair was held at Waco, Tex., for the second year. Guernseys were judged by C. I. Norton on October 5 in their fine Coliseum, said to be the second largest in the state. This year the livestock was housed in a new livestock building that holds 1,200 head.

Eleven exhibitors made up a very nice Guernsey show, with Helen C. Oven, Enid, Okla., winning the lion's share, but not without a strong battle from C. S. Lankart, Waco, Texas. Helen C. Oven took the championships with Oven Jubilee's Tom, owned jointly with I. G. Poindexter, Pondcreek, Okla., winning the grand champion bull honors, and Poindexter Omar's Lotus the honors for the grand champion female.

Following is a list of awards:

SENIOR AND GRAND CHAMPION BULL

Oven Jubilee's Tom, Helen C. Oven, Enid, Okla., and I. G. Poindexter, Pond-Creek, Okla.

JUNIOR AND RESERVE GRAND CHAMPION BULL

Oven's Ulysses, Helen C. Oven.

SENIOR AND GRAND CHAMPION FEMALE

Poindexter Omar's Lotus, Helen C. Oven.

RESERVE GRAND CHAMPION FEMALE

Oven's Jule's Princess, Helen C. Oven.

JUNIOR CHAMPION FEMALE

Oven Princess Vinita, Helen C. Oven.

BULL CALF, UNDER 1 YEAR

1, Brazos C. C. Prince, C. S. Lankart, Waco; 2, Dari-Acres Viking's Lad, Thomas D. Wiley, Waco; 3, Dari-Acres Prince Challenger, Lynn Spivey, Waco.

BULL, 1 YEAR AND UNDER 18 MONTHS

1, Oven Roselle's Vagabond, Helen C. Oven; 2, Brazos Dean Challenger, C. S. Lankart.

BULL, 18 MONTHS AND UNDER 2 YEARS

1, Oven's Ulysses, Helen C. Oven; 2, Northern Vagabond, C. S. Lankart.

BULL, 2 YEARS AND UNDER 3

1, Oven Jubilee's Tom, Helen C. Oven and I. G. Poindexter.

BULL, 3 YEARS AND OVER

1, Oven Topsy's Radium, Helen C. Oven and I. G. Poindexter; 2, Caumsett Southerner, C. S. Lankart.

HEIFER CALF, UNDER 1 YEAR

1, Oven Melody's Velda, Helen C. Oven; 2, Brazos C. C. Primrose, C. S. Lankart; 3, Brazos C. C. Jobelle, C. S. Lankart.

HEIFER, 1 YEAR AND UNDER 18 MONTHS

1, Larry-Don's Lucille, Donald Geurkink, Enid; 2, Kaye Allard Toni, Phares A. Engle, Jr., Enid; 3, Oven Princess Vinita, Helen C. Oven.

HEIFER, 18 MONTHS AND UNDER 2 YEARS

1, Oven Jean's Unity, Jerry Oven, Enid, Okla., and Earl Guerkink, Enid, Okla.; 2, Larry-Don's Deanna, Larry Geurkink, Enid, Okla.; 3, Brazos Kings Madeline, C. S. Lankart.

COW, 2 YEARS AND UNDER 3

1, Oven Melody's Ulabelle, Helen C. Oven; 2, Brazos King's Angela, C. S. Lankart; 3, Brazos C. C. Gilda, C. S. Lankart.

COW, 3 YEARS AND UNDER 4

1, Oven Rose Seniorita, Helen C. Oven; 2, Dairylou Dixieland Flip, C. S. Lankart; 3, Nolie of Waxahachie, Stanley Spivey, McGregor.

COW, 4 YEARS AND UNDER 5

1, Oven's Roberta, Helen C. Oven; 2, Brazos King's Lily, C. S. Lankart.

COW, 5 YEARS AND OVER

1, Poindexter Omar's Lotus, Helen C. Oven; 2, Oven's Jule's Princess, Helen C. Oven; 3, Seco G. I. Roxie, C. S. Lankart.

JUNIOR GET OF SURE

1, C. S. Lankart on get of Douglaston Coranado Challenger.

SENIOR GET OF SIRE

1, Jerry Oven on get of Meadow Lodge Rex's Romeo; 2, C. S. Lankart on get of Sierra Manor King's Gallant; 3, C. S. Lankart on get of Douglaston Coranado Challenger.

PRODUCE OF DAM

1, Jerry Oven on produce of Oven's Princess Jule; 2, Jerry Oven on produce of Oven Mayflower's Melody; 3, Jerry Oven on produce of Great Elm His Roselle.

COW IN MILK

1, Entry, Jerry Oven; 2, Entry, Jerry Oven; 3, Entry, C. S. Lankart.

DAIRY HERD

1, Entry, Jerry Oven; 2, Entry, C. S. Lankart.

THREE BEST FEMALES
Bred and Owned by Exhibitor

1, Jerry Oven; 2, C. S. Lankart.

PREMIER BREEDER
Jerry Oven.

Southwest Missouri Show

BY C. R. JOHNSTON

THE Southwest Missouri District Guernsey Show was held at Carthage, in conjunction with the Jasper County Fair. Despite the heat and lack of shade, a large crowd watched Guy Kennedy, Seco Farms, Arcadia, judge the classes.

A total of 87 head were brought out, and the quality was unusually good considering the drouth. George Schmitt, Springfield, gave out the ribbons which were furnished by the Missouri Guernsey Breeders Association. Tim C. Main, field representative of The American Guernsey Cattle Club, was ringmaster.

BOY WINS JUNIOR CHAMPIONSHIP

A real human interest story was unfolded when Stephen E. Hughlett, Joplin, won the junior championship with Konovers Rose of Bilmar Acres. We will let the reporter on the Springfield News and Leader tell it: "The story of a boy's courage was revealed when Stephen Hughlett's heifer was adjudged junior champion in the annual district Guernsey show.

"Stephen, who is only 11, showed cattle with his father, W. E. Hughlett, Joplin, and was one of the proudest

Cooper's Inleft, senior and grand champion bull at the Southwest Missouri Fair, and James G. Lusk, Springfield, owner, being presented the Carthage Chamber of Commerce Trophy by Floyd Thomas.

Rockglen J. T.'s Bing, junior champion bull at the southwest Missouri Fair, owned by C. R. Johnston and W. H. and Bonnie Bates, Carthage. C. R. Johnston is shown with the Joplin Globe Trophy.

Nixon's Piper's Mabelle, senior and grand champion female at the Southwest Missouri Fair, with owner, C. R. Johnston, being presented the Rockglen Farm Trophy by Tim C. Main. George Nixon, Sr., breeder, looks on.

Konovers Rose of Bilmar Acres, junior champion female, held by Stephen E. Hughlett, Joplin, owner, winner of the Carthage Evening Press Trophy.

winners of all when his heifer 'came through.' You see, that heifer means as much, actually as much, as his eye to young Stephen Hughlett, for it was with the cost of his eye that he purchased the animal. Two years ago, the boy lost the vision of one eye in an accident. There was some insurance money collected, and it was turned over to the youngster to 'do with as he pleased.' That Guernsey heifer pleased him more than anything else. And it pleased everyone else, too, when she won a coveted honor for her little master. The heifer was Konovers Rose of Bilmar Acres, and the trophy was from the Carthage Evening Press for the junior champion female."

Following is a list of awards:

SENIOR AND GRAND CHAMPION BULL

Cooper's Inleft, Tom Cooper, Ardmore, Okla., and James G. Lusk, Springfield.

JUNIOR CHAMPION BULL

Rockglen J. T.'s Bing, C. R. Johnston and W. H. and Bonnie Bates, Carthage.

SENIOR AND GRAND CHAMPION FEMALE

Nixon's Piper's Mabelle, C. R. Johnston.

JUNIOR CHAMPION FEMALE

Konovers Rose of Bilmar Acres, Stephen E. Hughlett, Joplin.

BULL CALF, 4 MONTHS AND UNDER 12

1, Rockglen J. T.'s Bing, C. R. Johnston and W. H. and Bonnie Bates; 2, Miles' Commando Piper, Virgil L. Miles and Son, Mount Vernon; 3, Entry, Paul Kennemer, Springfield.

BULL, 1 YEAR AND UNDER 18 MONTHS

1, Entry, W. E. Hughlett, Joplin; 2, Entry, George Duane Crighton, Springfield.

BULL, 2 YEARS AND UNDER 3

1, Entry, F. V. Patrill.

BULL, 3 YEARS AND OVER

1, Cooper's Inleft, Tom Cooper and James G. Lusk; 2, Holmead Royal Noble Laddie, C. R. and Don D. Johnston, Jasper.

HEIFER CALF, UNDER 12 MONTHS

1, Ken-Mar's Lida Lydia, Paul Kennemer; 2, Johnston's Nan, Don D. Johnston; 3, Rockglen J. T.'s Madge, C. R. Johnston and W. H. and Bonnie Bates.

HEIFER, 1 YEAR AND UNDER 18 MONTHS

1, Konovers Rose of Bilmar Acres Stephen E. Hughlett; 2, Rockglen J. T.'s Sally, C. R. Johnston and W. H. and Bonnie Bates; 3, Ken-Mar's Princess Patti, Paul Kennemer.

HEIFER, 18 MONTHS AND UNDER 2 YEARS

1, Rockglen J. T.'s Peony, C. R. Johnston and W. H. and Bonnie Bates; 2, Nixon's Master's Lee Ann, James G. Lusk; 3, Rockglen J. T.'s Surprise, C. R. Johnston and W. H. and Bonnie Bates.

COW, 2 YEARS AND UNDER 3

1, Rockglen Claremore's Margaret, C. R. Johnston and W. H. and Bonnie Bates; 2, Walker Farms Miss Lil, George Duane Crighton; 3, Miles Commando Evelyn, Virgil L. Miles.

COW, 3 YEARS AND UNDER 4

1, Nixon's Piper's Mabelle, C. R. Johnston; 2, Wallis's Myrtle Piper, Johnny Wallis, Springfield; 3, Lida Lottie, Paul Kennemer.

COW, 4 YEARS AND UNDER 5

1, Woodside C. Belvia, C. R. Johnston and W. H. and Bonnie Bates; 2, Mary Janice of Clover Ridge, George Duane Crighton; 3, Eagle Point Acme's Buttercup, Don D. Johnston.

COW, 5 YEARS AND OVER

1, Wallis's Pollyanna Piper, Johnny Wallis, Springfield; 2, Winamere Mate's Cynthia, James G. Lusk; 3, Winamere Catherine, William B. and James G. Lusk.

JUNIOR GET OF SIRE

1, C. R. Johnston on get of Ideal Susie's J. T.; 2, Virgil L. Miles on get of Nixon's Edward's Piper; 3, James G. Lusk on get of Flying Horse Royal Piper.

SENIOR GET OF SIRE

1, Johnny Wallis on get of Nixon's Ira Piper; 2, Virgil L. Miles on get of Nixon's

Commando Piper; 3, Don D. Johnston on get of Repelmat His Archer.

PRODUCE OF DAM

1, Paul Kennemer; 2, Virgil L. Miles; 3, Don D. Johnston.

BREEDERS' HERD

1, C. R. Johnston and W. H. and Bonnie Bates; 2, Johnny Wallis; 3, James G. Lusk.

Montgomery, Ala., Exposition

BY BALLARD K. BENNETT

THE Montgomery, Ala., Dairy Cattle Exposition was held on the State Coliseum Grounds, Sept. 14-15, with 54 Guernseys shown in the open show. A good display of the breed in the new housing facilities was most impressive, and resulted in several favorable comments on the Guernsey breed.

Junior champion bull, Edgewood Fern Nobleman, was shown by Carl D. Peinhardt, Cullman, while the senior and grand champion bull was Pardue Farms Barber's Jime, shown by J. A. Walton, Siluria. Mo-La-Jac Etta, shown by Laslie Hall, Montgomery, was the junior champion female, with Freegrove Prince's Promise, owned by Patricia Peinhardt, Cullman, declared the senior and grand champion of the Guernsey division.

Ralph Coarsey, former manager of Riegeldale Farms, Trion, Ga., who is now in sales work, officiated as judge. Ballard K. Bennett, national field representative, was on hand and passed out some of the ribbons.

Following is a list of awards:

SENIOR AND GRAND CHAMPION BULL

Pardue Farms Barber's Jime, J. A. Walton, Siluria.

JUNIOR CHAMPION BULL

Edgewood Fern Nobleman, Carl D. Peinhardt, Cullman.

SENIOR AND GRAND CHAMPION FEMALE

Freegrove Prince's Promise, Patricia Peinhardt, Cullman.

JUNIOR CHAMPION FEMALE

Mo-La-Jac Etta, Laslie Hall, Montgomery.

BULL CALF, UNDER 1 YEAR

1, Edgewood Fern Nobleman, Carl D. Peinhardt; 2, Overhill F. General, S. Ross Smith, Trussville; 3, Kent's Primrose Max, R. W. Kent, Siluria.

BULL, 18 MONTHS AND UNDER 2 YEARS

1, Overhill Abe's Virginian, S. Ross Smith.

BULL, 2 YEARS AND OVER

1, Pardue Farms Barber's Jime, J. A. Walton.

HEIFER CALF, UNDER 6 MONTHS

1, Edgewood Heir Amberetta, Edgar Otto Peinhardt, Cullman; 2, Shenstone Iona, Patricia Peinhardt; 3, Edgewood's Noble Dot, Carl A. Peinhardt.

HEIFER CALF, 6 MONTHS AND UNDER 12

1, Edgewood Noble Lina, Carolyn Peinhardt; 2, Edgewood Empress Annabelle, Patricia Peinhardt; 3, Kent's Ulti-Queen Alice, R. W. Kent.

HEIFER, 1 YEAR AND UNDER 18 MONTHS

1, Overhill Abe's Queen, S. Ross Smith; 2, Overhill Abe's Lady, S. Ross Smith; 3, Kent's Max's Marie, Tony Kent, Siluria.

HEIFER, 18 MONTHS AND UNDER 2 YEARS

1, Mo-La-Jac Etta, Laslie Hall; 2, Edgewood Empress Kathy, Carolyn Peinhardt; 3, Overhill F. Louise, S. Ross Smith.

COW, 2 YEARS AND UNDER 3

1, Cotaco Impacts Maxim, Laslie Hall, Jr., Montgomery; 2, Overhill F. Shirley May, S. Ross Smith; 3, Kent's Ulti-Melbett, R. W. Kent.

COW, 3 YEARS AND UNDER 4

1, Guernsey Grove Noble Heroine, Carolyn Peinhardt; 2, Noble Majesty's Eliza, William L. Holstun, Sr., Armstrong; 3, Overhill F. Camellia, S. Ross Smith.

COW, 4 YEARS AND OVER

1, Freegrove Prince's Promise, Patricia Peinhardt; 2, Kent's Champion's Frances, R. W. Kent; 3, Grassview's Deloris, Edgar Otto Peinhardt.

GET OF SIRE

1, S. Ross Smith on get of Midview Golden Abe Lincoln; 2, Carl D. Peinhardt on get of Bayville Maxim Impact; 3, R. W. Kent on get of Walker Farms Ultimas.

PRODUCE OF DAM

1, Entry, R. W. Kent; 2, Carolyn Peinhardt on produce of Grassview's His Honor's Babe; 3, Entry, S. Ross Smith.

Columbia County, N. Y., Fair

BY HELEN S. HYLAND

THE 1954 Guernsey Show, with 86 head, at the Columbia County Fair, Chatham, N. Y., was the largest in its history. Charles J. Moore, Langmore Farm, Troy, N. Y., did his usual excellent job of judging, placing the cattle with emphasis on dairy type and strength. Exhibitors and spectators were enthusiastic and look forward to his return next year.

Senior and grand champion bull was Basquaerie Esquire's Emperor, owned by Helen S. Hyland, Craryville, and Mrs. Ethel Payne, Millerton. The junior champion bull was Pinemore Renown's Ike, owned by Cecil E. Fraleigh, Jr., Clermont.

Junior champion female was the beautiful senior yearling, Med O Dale Abby, exhibited by Bruce M. Matheson, Altamont. First prize aged cow, Fairfields Rosalie Hope, went on to be senior and grand champion. She was exhibited by Helen S. Hyland.

Increased interest in the 4-H classes was evidenced by the splendid showing made by 12 4-H members. The championship went to Alex Huntley, North Chatham.

Following is a list of awards:

SENIOR AND GRAND CHAMPION BULL

Basquaerie Esquire's Emperor, Helen S. Hyland, Craryville, and Mrs. Ethel Payne, Millerton.

JUNIOR CHAMPION BULL

Pinemore Renown's Ike, Cecil E. Fraleigh, Jr., Clermont.

SENIOR AND GRAND CHAMPION FEMALE

Fairfields Rosalie Hope, Helen S. Hyland.

JUNIOR CHAMPION FEMALE

Med O Dale Abby, Bruce M. Matheson, Altamont.

BULL CALF, UNDER 1 YEAR

1, Med O Dale Noble, Bruce M. Matheson; 2, Governor's Leader of Brookside, Earl S. Williams, North Chatham; 3, Pinemore Peter Pan's Alfred, Cecil E. Fraleigh, Jr.

BULL, 1 YEAR AND UNDER 2

1, Pinemore Renown's Ike, Cecil E. Fraleigh, Jr.; 2, Flying Horse Belinda's Phil, Helen S. Hyland; 3, Entry, Bruce M. Matheson.

BULL, 2 YEARS AND OVER

1, Basquaerie Esquire's Emperor, Helen S. Hyland and Mrs. Ethel Payne; 2, Med O Dale Faithful's Victory, Bruce M. Matheson.

HEIFER CALF, UNDER 6 MONTHS

1, Sunny Acres Noble Fairy, Catharine E. Klaus, Clinton Corners; 2, Entry, Helen S. Hyland; 3, Major's Dora of Brookside, Alex Huntley, North Chatham.

HEIFER CALF, 6 MONTHS AND UNDER 12

1, Entry, John W. Streett, Ghent; 2, Entry, Earl S. Williams, North Chatham; 3, Stony Brook Blossom, Rufus R. Sutherland, Valatie.

HEIFER, 1 YEAR AND UNDER 18 MONTHS

1, Entry, Bruce M. Matheson; 2, Governor's Lixie of Brookside, Alex Huntley; 3, Entry, John W. Streett.

HEIFER, 18 MONTHS AND UNDER 2 YEARS

1, Med O Dale Abby, Bruce M. Matheson; 2, Philghent's Lassie, John W. Streett and Beatrice D. Streett, Ghent; 3, Pinemore Ambler Buttercup, Cecil E. Fraleigh, Jr.

COW, 2 YEARS AND UNDER 3

1, Governor's Lea of Brookside, Earl S. Williams; 2, Pond Acre Farm's Pauline, Helen S. Hyland; 3, Kenyon's Lassie of Brookside, Earl S. Williams.

COW, 3 YEARS AND UNDER 4

1, Pond Acre Farm's Irene, Helen S. Hyland; 2, Med O Dale Princess Anne, Bruce M. Matheson; 3, Pond Acre Farm's Sabrah, Helen S. Hyland.

COW, 4 YEARS OLD

1, Mountain Brook Tallulah, Helen S. Hyland; 2, Echo Farm's T. Lidette, Earl S. Williams; 3, Med O Dale Sonja, Bruce M. Matheson.

COW, 5 YEARS AND OVER

1, Fairfields Rosalie Hope, Helen S. Hyland; 2, Entry, Bruce M. Matheson; 3, Mountain Brook Gracie, Mr. and Mrs. John W. Streett, Ghent.

JUNIOR GET OF SIRE

1, Streett Family; 2, Earl S. Williams; 3, Bruce M. Matheson.

THREE BEST FEMALES

Bred and Owned by Exhibitor

1, Helen S. Hyland; 2, Earl S. Williams; 3, Streett Family.

DAIRY HERD

1, Helen S. Hyland; 2, Bruce M. Matheson; 3, Earl S. Williams.

PRODUCE OF DAM

1, Helen S. Hyland; 2, Earl S. Williams; 3, Bruce M. Matheson.

BEST UDDERD COW

1, Helen S. Hyland; 2, Bruce M. Matheson; 3, Helen S. Hyland.

EXHIBITOR'S HERD

1, Helen S. Hyland; 2, Earl S. Williams; 3, Bruce M. Matheson.

Middle Tennessee Junior District Show

BY BALLARD K. BENNETT

THE Middle Tennessee Junior District Show was held at the State Fairgrounds, Nashville, on September 18. Fifty-four Guernseys were shown, with Clyde Chappell, West Tennessee District Dairy Specialist, officiating as judge. The quality of the show was good.

Junior champion female, Hamhurst Bayard's Carrie, was shown by Carol Ann Bennett, Lebanon, while Delbert Long's entry from Lawrenceburg, Long's Prince's Lady, was the reserve junior champion. The senior and grand champion female was Freegrove Mistress Holla, owned by Edwin Moore, Pulaski, with reserve senior

and grand going to Hermitage View Monarch's Diana, owned by Albert Collins, Hermitage.

Following is a list of awards:

SENIOR AND GRAND CHAMPION FEMALE
Freegrove Mistress Holla, Edwin Moore, Pulaski.

RESERVE SENIOR AND GRAND CHAMPION FEMALE
Hermitage View Monarch's Diana, Albert Collins, Hermitage.

JUNIOR CHAMPION FEMALE
Hamhurst Bayard's Carrie, Carol Ann Bennett, Lebanon.

RESERVE JUNIOR CHAMPION FEMALE
Long's Prince's Lady, Delbert Long, Lawrenceburg.

HEIFER CALF, UNDER 6 MONTHS
1, Robin Roost Valiant's Primrose, Billy Mills Strawn, Nashville; 2, Elmwood's Pauline, Lanny Bracy, Joelton; 3, Sunny Meadows Spring Buttercup, W. O. Barnett, Jr., Goodlettsville.

HEIFER CALF, 6 MONTHS AND UNDER 12
1, Entry, Dee Spearing, Donelson; 2, Robin Roost Pre Jenny, Bobby Long, Lawrenceburg; 3, Hermitage View S. Veronica, Delbert Long.

HEIFER, 1 YEAR AND UNDER 18 MONTHS
1, Hamhurst Bayard's Carrie, Carol Ann Bennett, Lebanon; 2, Long's Prince's Lady, Delbert Long; 3, Lisa's Sissy of Golden Acres, William Bryant, Jr., Fayetteville.

HEIFER, 18 MONTHS AND UNDER 2 YEARS
1, Midview Billy's Alice, Nancy B. Bennett, Lebanon; 2, Inverness Country Dimple, William Douglas Long, Lawrenceburg; 3, Robinlawn A Sally, W. R. Little, Jr., Brentwood.

COW, 2 YEARS AND UNDER 3
1, Freegrove Mistress Holla, Edwin Moore, Pulaski; 2, Noble's Queenett's Princess, Lester Williams, Jr., Nashville; 3, Cumberland Meadows Queen, Thomas Strasser, Nashville.

COW, 3 YEARS AND UNDER 4
1, Hermitage View Monarch's Diana, Albert Collins, Hermitage; 2, Hollow Maple's Alberta, John Hughes Strasser, Nashville.

COW, 4 YEARS AND OVER
1, Freegrove Prince's Countess, Virgil Long, Lawrenceburg.

COUNTY GROUP
1, Davidson County; 2, Lawrence County; 3, Giles County.

Cumberland County, N. J., 4-H Dairy Show

BY LOUIS GRUNINGER

THE Cumberland County Fair, also known as the "South Jersey Agricultural Exposition," took place at Bridgeton, N. J., from September 14—18. This was the 100th celebration of the fair, which has seen many ups and downs through the years. However, over the past few years it has grown tremendously, and every year becomes more and more successful.

The 4-H Dairy Show was especially good this year, with approximately 100 animals entered. The Guernsey Show was one of the main events, with 40 animals exhibited. There were several fine animals, and it was gratifying to see the manner in which the boys and girls handled them.

William M. Nulton, Jr., field secretary of the New Jersey G. B. A., was the official judge, and Louis Gruninger fieldman of the New Jersey G. B. A., was the Fitting and Showing judge.

Forsgate Philosopher Roxa, a junior calf exhibited by Helen W. Patrick, Salem, a beginner in 4-H activities, was the junior and grand champion. Helen also won the prize for the best fitted animal in the beginners' class for Cumberland County.

Levity Princess Diane, exhibited by Glendon Stoms and owned by Edgar H. Stoms, Salem, was the senior champion female of the show.

Although many awards were given out during the day's activities, the grand prize was a purebred Guernsey heifer calf which came from Anthony Clemente's farm in Salem. The calf was presented to Martha Blair of Cumberland County by the South Jersey Guernsey Cattle Club for her outstanding work in fitting and showing her animal. C. Allen Patrick, President of the South Jersey Cattle Club, made the presentation. Martha has worked very hard since her start in 4-H work, and is well deserving of this award. In the showmanship contest, Walter Kohler, Woodstown, was first, and Robert Scott, Sewell, was second. The first fitting award went to Paul T. Counsellor, Salem, and second to Harriet H. Fogg, Salem.

Following is a list of awards:

JUNIOR AND GRAND CHAMPION FEMALE
Forsgate Philosopher Roxa, Helen W. Patrick, Salem.

SENIOR CHAMPION FEMALE
Levity Princess Diane, Edgar H. Stoms, Salem.

HEIFER CALF, UNDER 6 MONTHS
1, Forsgate Philosopher Roxa, Helen W. Patrick; 2, Forsgate Majesty's Donnita, Harriet H. Fogg, Salem; 3, Cool Run Duke's Emily, William Duble, Woodstown.

HEIFER CALF, 6 MONTHS AND UNDER 12
1, Entry, Donald Kohler, Woodstown; 2, Entry, Ann Kohler, Woodstown; 3, Locust Grove Marvel Springtime, Robert Scott, Sewell.

HEIFER, 1 YEAR AND UNDER 18 MONTHS
1, Quinton Blaze's Charlotte, Mary F. Patrick, Salem; 2, Governor Harmony Nelliebelle, Paul T. Counsellor, Salem; 3, Haddon's L. Vera, Albert S. Fogg, Jr., Bridgeton.

HEIFER, 18 MONTHS AND UNDER 2 YEARS
1, Cool Run Duke's Sandy, Donald Kohler; 2, Entry, Beverly Kenly.

COW, 2 YEARS AND UNDER 3
1, Levity Princess Diane, Edgar H. Stoms; 2, Glenburnie King's Fernette, Vivian Reuter, Richwood.

Kansas Free Fair

BY TIM C. MAIN

GUERNSEYS were well represented at the Free Fair of Kansas, Topeka, on September 15. A total of 59 head were shown, with four states being represented. There were herds from Oklahoma, Texas, Nebraska and Kansas. Professor P. C. McGilliard, Oklahoma A. and M. College, Stillwater, placed the classes which were not large but had good quality animals.

Senior and grand champion female was the first place aged cow, Max's Jardis of Sartartia, owned by J. T. Lively and Son, Dallas, Texas. Junior champion was the first place senior yearling, Bluff View Queen Hope, also owned by J. T. Lively and Son.

Senior and grand champion bull was the first place two-year-old, Oven Jubilee's Tom, owned by Helen C. Oven, Enid, Okla., and I. G. Poindexter, Pondcreek, Oklahoma. Junior champion bull was the first place yearling, Bluff View Golden Anson, shown by J. T. Lively and Son.

Following is a list of awards:

SENIOR AND GRAND CHAMPION BULL
Oven Jubilee's Tom, Helen C. Oven, Enid, Okla., and I. G. Poindexter, Pondcreek, Okla.

JUNIOR CHAMPION BULL
Bluff View Golden Anson, J. T. Lively and Son, Dallas, Tex.

SENIOR AND GRAND CHAMPION FEMALE
Max's Jardis of Sartartia, J. T. Lively and Son.

JUNIOR CHAMPION FEMALE
Bluff View Queen Hope, J. T. Lively and Son.

BULL CALF, UNDER 1 YEAR
1, Bluff View Lil-Anson, J. T. Lively and Son; 2, Roberts Farm Westerner, Roberts Dairy Company, Elkhorn, Neb.; 3, Bluff View Anson's Lil-Max, J. T. Lively and Son.

YEARLING BULL
1, Bluff View Golden Anson, J. T. Lively and Son; 2, Oven's Ulysses, Helen C. Oven; 3, Bluff View H. Kinghaven, J. T. Lively and Son.

BULL, 2 YEARS AND UNDER 3
1, Oven Jubilee's Tom, Helen C. Oven and I. G. Poindexter; 2, Bluff View Azalia Kinghaven, J. T. Lively and Son.

BULL, 3 YEARS OLD
1, Oven Topsy's Radium, Helen C. Oven and I. G. Poindexter; 2, Flying Horse Clara's Colonel, Roberts Dairy Company.

HEIFER CALF, UNDER 1 YEAR
1, Oven Melody's Velda, Helen C. Oven; 2, Roberts Colonel's Linda, Roberts Dairy Company; 3, Ransom April's Azura, Est. W. G. Ransom, Homewood.

HEIFER, 1 YEAR AND UNDER 18 MONTHS
1, Bluff View Queen H. Kashmir, J. T. Lively and Son; 2, Larry-Don's Lucille, Donald Geurkink, Enid, Okla.; 3, Ransom Suzette's Santanta, W. G. Ransom, Jr., Homewood.

HEIFER, 18 MONTHS AND UNDER 2 YEARS
1, Bluff View Queen Hope, J. T. Lively and Son; 2, Larry-Don's Deanna, Larry Geurkink, Enid, Okla.; 3, Ransom Alona's Algetta, Est. W. G. Ransom.

COW, 2 YEARS AND UNDER 3
1, Oven Melody's Ulabelle, Helen C. Oven; 2, Ideal's L. D.'s Mara Fannie, Roberts Dairy Company; 3, Maple Lane M. Carmen, J. T. Lively and Son.

COW, 3 YEARS AND UNDER 4
1, Prairie Lodge Kamalin, Roberts Dairy Company; 2, Oven Rose Seniorita, Helen C. Oven; 3, Wilgorlan Farms Sally, J. T. Lively and Son.

COW, 4 YEARS AND UNDER 5
1, Haddon's M. Kate, J. T. Lively and Son; 2, Oven's Roberta, Helen C. Oven; 3, Dennis Farm Pre Gail, Roberts Dairy Company.

AGED COW
1, Max's Jardis of Sartartia, J. T. Lively and Son; 2, Poindexter Omar's Lotus, Helen C. Oven; 3, Ransom Adele's April, Est. W. G. Ransom.

BEST UDDERED COW

1, Max's Jardis of Sartartia, J. T. Lively and Son; 2, Prairie Lodge Kamalin, Roberts Dairy Company; 3, Ransom Adele's April, Est. W. G. Ransom.

THREE BEST FEMALES

1, Helen C. Oven; 2, J. T. Lively and Son; 3, Ransom Farm.

SENIOR GET OF SIRE

1, Ransom Farm, on get of St. James Champion Bobby; 2, Helen C. Oven, on get of Meadow Lodge Rex's Romeo.

JUNIOR GET OF SIRE

1, J. T. Lively and Son, on get of McDonald Farms Kinghaven; 2, Roberts Dairy Company, on get of Flying Horse Clara's Colonel; 3, Ransom Farm, on get of Cooper's Victor's Aleck.

PRODUCE OF DAM

1, Helen C. Oven, on produce of Great Elm His Roselle; 2, Ransom Farm, on produce of Ransom Alma's Adele; 3, J. T. Lively and Son, on produce of Bluff View Kashmir.

DAIRY HERD

1, J. T. Lively and Son; 2, Helen C. Oven; 3, Ransom Farm.

Oklahoma Junior Show

BY TIM C. MAIN

JUNIOR exhibitors at the Oklahoma State Fair showed a nice group of 37 animals. Dale Wendt, Kingfisher, had a field day, and took the senior and grand championship as well as the junior championship ribbons.

Dale's grand champion winner was his aged cow, Gaylord Husky's Bouquet, that was top cow in last year's State Sale. His junior champion was a heifer calf he purchased this summer at Bluff View Farm, Dallas, Tex., Bluff View Queen Hider.

Following is a list of awards:

SENIOR AND GRAND CHAMPION FEMALE

Gaylord Husky's Bouquet, Dale Wendt, Kingfisher.

JUNIOR CHAMPION FEMALE

Bluff View Queen Hider, Dale Wendt.

HEIFER CALF, UNDER 1 YEAR

1, Bluff View Queen Hider, Dale Wendt; 2, Brenda-Myr's S. L. F. Reva, Ronnie Brock, Fletcher; 3, Appler's Modeler's Thelma, James A. Berousek, Oklahoma City; 4, Grand Ave. Frostee, Melvin Meench, Oklahoma City; 5, Meadow Lodge Tranna, Melvin Eugene Martin, Oklahoma City.

HEIFER, 1 YEAR AND UNDER 18 MONTHS

1, Kaye Allard Toni, Phares A. Engle, Jr., Enid; 2, Locke's Industrious Model, Louie Locke, Midwest City; 3, Brenda-Myr's L. J. Ariel, Don Boggs, Fletcher; 4, Golden Dew Dimple Sue, Robert Charles Griggs, Jr., Mustang; 5, McBeth's Linda Pearl, Ronald M. Brock, Fletcher.

HEIFER, 18 MONTHS AND UNDER 2 YEARS

1, Climax's Princess's Peggy, Duane McVey, Cushing; 2, Plainview Farm's Janet, Ruth Niemann, Crescent; 3, Meadow Lodge King's Geneva, Tommy Holding, Ninnekah; 4, Golden Dew Sweet Babette, Jean Claire Griggs, Mustang; 5, Flora's Noble Queen, Jerald Barton, Fitzhugh.

COW, 2 YEARS AND UNDER 3

1, Cooper's Actor's Helen, Dale Wendt; 2, Appler's Modeler's Agnes, Thurman Norman, Chandler; 3, Golden Peerless Lady, Patricia Ann Holding, Ninnekah; 4, Waterhaven's Geraldine Janet, Karen Lynn Bassett, Guthrie; 5, Golden Dew Penny, Jean Claire Griggs.

COW, 3 YEARS AND UNDER 4

1, Jerald's Lady Flora of Noble, Jerald Barton; 2, Kelmar Lady's Edith, Tommy Holding.

COW, 4 YEARS AND UNDER 5

1, Gaylord Blockader's Artistic, Dale Wendt; 2, Lily Lane Lad's Vericute, James Allen Berousek.

COW, 5 YEARS AND OVER

1, Gaylord Husky's Bouquet, Dale Wendt.

International Judging Contest

THIS year, at the International 4-H Dairy Cattle Judging Contest, the team from Florida took top honors. Other teams in the order of their placing were: New York, Nebraska, Michigan, Ohio, South Dakota, Wisconsin, Indiana, Kentucky and Illinois. The high individual in the contest was Patricia Hughes, New York. Top honors in Guernsey judging was won by Bob Ward for Ohio, and the top team in Guernsey judging was from Michigan.

At the 1954 International Collegiate Judging Contest, top honors went to Illinois, and the high individual was Earl Kingman, University of Illinois. Top team in judging Guernseys was from the University of Illinois, and high man in Guernseys was John Woeste, University of Kentucky. Myron Lancaster was second high man in both the contest and in the Guernsey judging, and he represented the Washington State team. Other teams in the order of the finish were Washington State, second, Penn State, third, Ohio State, fourth, Wisconsin, fifth, North Carolina, sixth, Maryland, seventh, Iowa State, eighth, Kansas State, ninth, and Purdue University, tenth.

"Golden Milk Stool" Trophy

KENNETH CHESTNUT, herdsman for the Burton Lane Farm, Lake Forest, Ill., has been awarded the "Golden Milk Stool" trophy for his selection as championship herdsman over-all at the 1954 International Dairy Show at the International Amphitheatre, Chicago.

Kenneth Chestnut, herdsman for Burton Lane Farm, Lake Forest, Ill., receiving "Golden Milk Stool" trophy at the International from Benjamin Keach, president of the Chicago Federal Savings and Loan Association, sponsor of the trophy. At the right, Edward Young, vice-president of the International Dairy Show.

Mr. Chestnut was presented the "Golden Milk Stool" trophy, by Benjamin Keach, president of the Chicago Federal Savings and Loan Association, sponsor of the new award, to encourage the competition between herdsmen at the dairy show for the championship award, and to promote interest and activity in the dairy show.

William E. Ogilvie, secretary and general manager of the dairy show, announced Mr. Chestnut's winning of the championship herdsman class on the last day of the show, October 16, at the annual herdsmen's banquet held at the Stock Yard Inn.

Mr. and Mrs. Chestnut and their three children, Shirley Anne, Olen Lyle and Ernest Edward, live on Everett Road, Lake Forest.

Chat . . .

Miss Becky Taylor, daughter of Mr. and Mrs. Joseph W. Taylor, Las Cruces N. Mex., recently had a feature story on the front page of the Albuquerque Journal. Miss Taylor won a blue ribbon on a two-year-old Guernsey that she showed to first place at the state fair. In many cases Becky had to compete against other members of her family who were showing at the fairs.

The top 4-H team in judging Guernseys at the International was from Michigan. Left to right, Frank Gendron, coach, Ronnie Jacob, Dick Wetzel, Kendall Rogers and Gary Buckland.

WHERE TO BUY GUERNSEYS

1954 – 1955 FARM AND SIRE DIRECTORY

456 Farms Featuring 1490 Guernsey Herd Sires

The following 20 pages, listing sires in service at leading Guernsey farms, will be reprinted and available to all who request information on where to buy Guernseys.

ALABAMA

OVERHILL FARM
S. Ross Smith, Trussville

Riegeldale Conqueror's Thunder
S. Riegeldale Emory's Conqueror
D. Riegeldale King's Catherine
11959—653—Sr4—365C

Shoal Falls L. Fashioner
S. Fanning Field's Maxim Luke
D. Fairlawn Maxim's Happy Girl
18679—1016—5yrs—365C

Midview Golden Abe Lincoln
S. Bournedale Golden Abe Lincoln
D. Midview's Sally
14273—705—5yrs—365

ARIZONA

ARIZONA FARMS GUERNSEYS
Henderson & Lois Stockton, Phoenix

Mabeth's Hero of Arizona Farms
S. McDonald Farms Hero
D. Arizona Farms Mabeth
17239—843—9yrs—365

Sterlingold Lord Emory
S. Sterlingold Melinda's Majesty
D. Sterlingold Phoebe
14487—855—Sr4—365C

Arizona Farms Governor
S. Pioneer of Arizona Farms
D. Arizona Farm's Carrie
15642—692—A

Nihighan Sir Laurence
S. Sterlingold Lord Emory
D. Arizona Farm's Carrie 2d
14005—670—5yrs—305C—3x

Arizona Farms Lord Arizona
S. Sterlingold Lord Emory
D. Arizona Farms Miss Arizona
11908—613—Jr3—365

Arizona Farms Unitas ACHMB
S. Arizona Farms Mr. Arizona
D. Arizona Farms Mabess 2d
15328—779—Jr4—365C

SARIVAL GUERNSEYS
Wm. J. Rasmussen, Glendale

McDonald Farms S. Meldon
S. McDonald Farms Steadfast
D. McDonald Farms Honeybloom
11162—658—6yrs—365C

Wescon's Norbeau's Czar
S. Hill Girt Norbeau
D. Rancho Courageous Czarina
10815—562—13yrs—365—2x—D.H.I.A.

Wescon's Emerson's Souvenir
S. Hill Girt Emerson
D. Wescon's Norbeau's Souvenir
13790—638—5yrs—365—2x—D.H.I.A.

CALIFORNIA

ADOHR FARMS
Camarillo

Adohr Peter Pan
S. Rosewald Peter Pan
D. Adohr Eldor Pauletta
18288—968—5yrs—365C

Franchester King's Hornet
S. Franchester Kella's King
D. Fairlawn K. Gay Levity
14978—730—Jr4—365C

Adohr Peter Pan Monitor
S. Rosewald Peter Pan
D. Adohr Leader Mitzie
10793—580—8yrs—305C—3x

BUTTERTON GUERNSEY FARM
W. B. Doty, Rio Linda

Butterton Holliston Supreme
S. Santa Cruz Holliston Valmont
D. Butterton Master's Lynn
11380—582—Jr3—305C—2x

Western Glow C. F. Duke
S. Coldspring's B. R. Forcaster
D. Western Glow Merry Duchess
12833—623—Sr3—305C—2x

Western Glow Maryann's Royal
S. Silver Forest May Royal
D. Western Glow Butterfat Maryann
13825—763—6yrs—305C—2x

Western Glow Master's General
S. Flying Horse Clara's General
D. Butterton Master's Venus
17494—869—Jr4—365C—2x

CLOVERDALE RANCH
L. E. Vincent, Durham

Fairlawn Hornet's Count
S. Fairlawn Actress' Hornet
D. Fairlawn Peerless Heliotrope
18235—1020—5yrs—365

Fairlawn K. Slogan
S. Fairlawn H. Eastern King
D. Riegeldale King's Ladyship
15517—859—Jr4—365C

Fairlawn Actor's Novice
S. Fairlawn Peerless Actor
D. Fairlawn K. Debutante
12940—762—Jr3—365C

CLOVERTOP RANCH
Desiree M. Rahlmann, Newcastle

Clovertop Traveler
S. Clovertop Electro
D. Clovertop Eve
21044—986—7yrs—365

Clovertop May King
S. Sir John of Clover Top
D. Troutmere Antoinette
11575—618—AA

Clovertop Crown Electric
S. Clovertop Crown Majesty
D. Clovertop Emmy Lou
13640—654—7yrs—365—2x

VALLEY OAKS FARM
Mr. & Mrs. Franklin R. Schoellerman, Galt

Valley Oaks Velmia's Maestro
S. Curtiss Candy Levity Ambler
D. Happyholme Pretorian's Velmia
11585—683—8yrs—365C—2x

Fairlawn Hornet's Sheik
S. Fairlawn Actress' Hornet
D. Fairlawn H. Coquet
13986—722—Jr2—365C

Valley Oaks Centa's Century
S. Happyholme Perfector
D. Traveler's Centa
12467—587—7yrs—305—2x

CONNECTICUT

APPLEDORE FARM
Raphael & Felix Kurzrok, Southbury

Langwater His Honor's Talisman
S. Langwater His Honor
D. Langwater Thais
12531—610—F

Nyala S. Valor
S. Fairlawn Dairymaid's Steadfast
D. Nyala's Wings of Valor
18170—881—Sr4—365

Lone Maple Butterfat Duke
S. Lone Maple Butterfat Tiffany
D. Lone Maple Butterfat Norawyne
11875—582—Jr2—365C—2x

AUERFARM
B. F. Auerbach, Bloomfield

Fairlawn Memoir's Performer
S. Fairlawn Peerless Actor
D. Coronation Memoir
15493—875—Sr4—365

Auer Performer's Master
S. Fairlawn Memoir's Performer
D. Pharos King's May Lily
16667—835—6yrs—HIR—365—2x

Auer Performer's Royal
S. Fairlawn Memoir's Performer
D. Auer Master's Rosebloom
17303—805—Sr2—HIR—365—2x

BETHWAY FARM
R. D. Gillmor, Bethany

Green Meads Bethway
S. Langwater Vindicator
D. Green Meads Queen Winella
16492—760—BB

Attebroc Melinda's Glamour Boy
S. Fairlawn Actor's Majesty
D. Sterlingold Lady Gem
7751—411—Jr3—HIR—305C—2x

BREN BERN FARM
Mrs. Eunice Bernhard, Stepney

McDonald Farms Don's Oxford
S. McDonald Farms King Don
D. Le Clarin Valean
13198—637—6yrs—365

McDonald Farms Le Reward
S. McDonald Farms S. Leader
D. McDonald Farms King's Lotus
12877—715—Sr3—365

BROAD HILL FARM
Tudor F. Holcomb, West Granby

Pharos Frost King
S. Thirlstane King Eugene
D. Pharos Border King's Frosty
16161—807—DD

McDonald Farms Pre Penrod
S. McDonald Farms Prediction
D. McDonald Farms Fairmaid
15617—749—6yrs—365

McDonald Farms Mister Tops
S. McDonald Farms Premier
D. McDonald Farms Gentie
12646—736—5yrs—365

CLOVER WREATH FARM
C. R. Brock, Northford

Oaksdale Border King
S. Pharos Frost King
D. Pharos King's Jewel
11172—539—8yrs—HIR—365—2x

McDonald Farms High Orator
S. McDonald Farms Hightime
D. McDonald Farms Fairmaid
15617—749—6yrs—365

Pharos King's Forester
S. Thirlstane King Eugene
D. Warrior's Ethel of Maple Shade
16212—780—5yrs—365C

CONNECTICUT ARTIFICIAL BREEDING ASSOCIATION, INC., Woodbridge

Greenway Cavalier
S. Green Meads Triumph
D. County Bud of Ware
14876—808—B

Nyala Supreme Goldenrod
S. Pine Manor Crown Supreme
D. Guernsey Good Will
19634—861—6yrs—305C—3x

Elmstead Foremost Pilot
S. Argilla C. Pilot
D. Elmstead Foremost Bab
11969—589—AHI—2x

Foremost Royal Valor 14th
S. Foremost Royal Valor
D. Foremost Robena
12845—605—EE

Douglaston Challenger's Jewel
S. Pine Manor King's Challenger
D. Douglaston Baroness Jewel
13640—710—Sr4—365C—2x

Wheeler Acres Pharaoh
S. Fra-Mar Pharaoh
D. Valor's Snowhite of Munroholm
13470—617—305—2x—D.H.I.A.

Deershorn Knight
S. Deershorn Foremost
D. Deershorn Philosopher's Hope
12821—704—7yrs—HIR—365—2x

Old Homestead C. A. B. A. Phareka
S. Fra-Mar Pharaoh
D. Old Homestead Aileen
12335—615—Jr4—HIR—365C—2x

Caumsett Creator
S. McDonald Farms Predictor
D. Caumsett Actress
13557—613—Sr2—365C

DEEP LAKE FARM
Samuel Berke, Lakeville

Coldspring's Beth's Noble
S. Coldspring's Romulus Noble
D. Coldspring's Hardwick's Beth
17643—908—5yrs—365

Ideal's Worthy
S. Ideal's Beacon
D. Ideal's Jubilee's Wilma
20079—1056—Sr3—365

Deep Lake Notorious
S. Ideal's Superior
D. Ideal's Standfast Netoria
16640—948—Sr4—365

Broad Hill P. Obadiah
S. Pharos Frost King
D. Lone Maple Butterfat Noralie
14942—824—Sr4—HIR—365C—2x

FALCON'S FLIGHT FARMS
Alton Austin & Charles B. Cheney, Litchfield

Sterlingold Merry Boy
S. Fairlawn Memoir's Performer
D. Foremost Quoquette
17416—848—CC

Dangra's Jupiter Fidius
S. Hanover Hill C. Jupiter
D. Brookdell Sunmaid
11033—596—Sr4—305C—2x

FLOWER FARM
Anthony Kuras, West Suffield

Innisfree Moobie Dick
S. Langwater Sagamore
D. Silver Barn Marge
20224—991—7yrs—365

Innisfree Royal Jack
S. Langwater Sagamore
D. Foremost Royal's Jackie
17893—927—Jr4—365

GLADVIEW FARM
E. S. Burke, Woodbury

Sterlingold Prince Hal
S. Normandy Levity Prince
D. Pine Manor Cleopatra
11104—613—FF

Locust Grove H. Planet
S. Hornet's Bright Lad
D. Bondwick's Bonnie
15592—713—Sr3—365C

Nyala Prince's Laddie
S. Nyala Peerless Prince
D. Nyala Supreme Starlight
16982—934—Sr4—365

GOLDEN HARVEST FARM
F. W. McCann, Bridgewater

Gardenville Rose King
S. Pine Manor King Melody Master
D. Pine Manor Courtesy
13268—761—5yrs—365C

Nyala Supreme Commander
S. Pine Manor Crown Supreme
D. Fairlawn Peerless Ermine
17855—893—8yrs—365

Gardenville Coronation Prince
S. Pine Manor King Kenfleur
D. Douglaston Baroness Darling
15755—701—AA

McDonald Farms P. Monarch
S. McDonald Farms Predictor
D. McDonald Farm Kings Jolly Lady
15575—869—7yrs—365

Golden Harvest Majestic
S. Sterlingold Lord Wilgorlan
D. Wilgorlan Farms Petite
10729—566—Jr2—365

GWYN CAREG FARM
LELA DE TALLEYRAND, ABINGTON

Gwyn Careg Noble Assam
S. Wolfpen Assam
D. Twinwing Noble Ethel
12037—569—6yrs—HIR—365—2x

Lushacres Hermes' Jubelo
S. Northern F. Hermes
D. Birchfield Rosebriar
18043—842—8yrs—365C

HOUSATONIC FARMS, INC.
ERNEST A. GRAUPNER, SOUTHBURY

Flying Horse Rose's Phil
S. Argilla Royal Philosopher
D. Flying Horse Rose
16650—906—AA

Housatonic Farms' Financier
S. Grassland Lanandy
D. Hagan Farms Mirth
11946—659—5yrs—365—2x

Fairlawn Peer's Distinction
S. Fairlawn Actorine's Peerless
D. Fairlawn Hornet's Gloria
10867—469—Jr2—365C

MEADOW LAKE FARM
ROBERT E. HESCOCK, NORTH STONINGTON

Lad's King of Meadow Lake Farm
S. Basquaerie Levity's Lad
D. Jason's Princess
16557—810—AHI—2x

Doral Farm Lord Philosopher
S. Sterlingold Melinda's Majesty
D. Argilla Furlough's Twilight
14391—700—6yrs—365

NYALA FARM
F. T. BEDFORD, GREENS FARMS

Nyala Peerless Prince
S. Fairlawn Peerless Actor
D. Fairlawn Peerless Ermine
17855—893—8yrs—365

Fairlawn Ermine's King
S. Fairlawn H. Eastern King
D. Fairlawn Peerless Ermine
17855—893—8yrs—365

Douglaston Challenger's Anton
S. Pine Manor King's Challenger
D. Douglaston Clifford's Anita
13088—697—6yrs—365C

SALTER FARMS
KATHARINE SALTER, COLCHESTER

Twinwing Lucky Snowman
S. Charlescote Hottentot
D. Twinwing Proud Sunny
13278—541—Sr2—HIR—365

Nyala Prince's Proud Lad
S. Nyala Peerless Prince
D. Nyala Supreme Bettina
17125—974—Sr4—365C

STEPPING STONES FARM
RAYMOND H. STORM, WASHINGTON DEPOT

Sterlingold Gay Knight
S. Gardenville Coronation King
D. Pine Manor King's Divine
13481—709—Sr3—365C

Stepping Stones Big Boy
S. Sunny Lea Prince's Hero
D. Sunny Lea Dairymaid
11359—700—Sr2—HIR—365—2x

SUNNY VALLEY FARM
GEORGE D. PRATT, JR., NEW MILFORD

Fairlawn Actor's Archer
S. Fairlawn Peerless Actor
D. Fairlawn K. Idaho
15842—852—Sr4—365C

VALLEYSIDE
HENRY D. YOUNG, WOODSTOCK

Valleyside Sequel Butterfat
S. Hilltop Butterfat Chief
D. Valleyside Idette's Edette
17147—743—12yrs—HIR—365

DELAWARE

BUENA VISTA FARMS
C. DOUGLASS BUCK, WILMINGTON

Royal May Roamer
S. Langwater May Royal
D. Willowmere Romona
14937—678—E

MONTEREY FARMS
HOWARD J. WHITE, MIDDLETOWN

McDonald Farms Fore Noble
S. McDonald's Foremost Prediction
D. McDonald Farms Coquette
13928—708—Jr2—365

Monterey K. Lordship
S. Fairlawn H. Eastern King
D. Fairlawn Actor's Ladyship
11773—633—Jr2—365C

Monterey S. Royal
S. Woodacres Royal Leader
D. Woodacres L. R. Starlight
On test as a 2-year-old.

FLORIDA

COASTAL DAIRY
W. J. MATHESON, STUART

Oakhurst Eastern Duke
S. Pine Manor King's Valor
D. Oakhurst Eastern Dawn
8770—418—8yrs—305—2x

Nyala Coastal King
S. Fairlawn Ermine's King
D. Nyala's Supreme Clover
14313—747—Sr4—305C—3x

Attebroc Majesty's Don
S. Fairlawn Actor's Majesty
D. Pharos King's Donnett
16996—1013—5yrs—365C

CONE'S DAIRY
J. H. CONE, PLANT CITY

Riegeldale Emory's Cavalier
S. Riegeldale Melba's Emory
D. Quail Roost Primrose Beauty
11687—637—A

Nyala's Honor's Royal
S. Fairlawn Performer's Honor
D. Nyala's Wings of Valor
18170—881—Sr4—365

Ideal's Princetta's Supreme
S. Gardenville Supreme
D. Ideal's Gardenius' Princetta
16635—784—5yrs—365

DINSMORE FARMS
V. C., EARL & CHARLES JOHNSON & BRADY S. JOHNSTON, DINSMORE

Foremost May Royalty
S. Foremost Royal Valor
D. Foremost Loyalty
18229—856—CC

Quail Roost Noble Yeoman
S. Cesor Noble Maxim
D. Quail Roost Bright Maid
13337—649—FF

Dinsmore Juryman
S. Quail Roost Noble Yeoman
D. Butler Island Janice
13803—603—CC

Riegeldale Conqueror's Heir
S. Riegeldale Emory's Conqueror
D. Riegeldale Emory's Betsey
12597—661—6yrs—365C

DONEGAN FARM
C. E. DONEGAN & J. T. CHRISTIAN, LARGO

Sierra Manor Sultan
S. Pine Manor Levity Sovereign
D. Pine Manor King's Rosette

Brookberry Playboy
S. Fairlawn Performer's Peer
D. Two Brooks King's Frolic
14337—712—Sr4—365C

Western Glow C. F. Mister
S. Coldspring's B. R. Forcaster
D. Western Glow Mistress
13288—687—5yrs—305C—2x

Dunwalke Favor's Loyal
S. Dunwalke Beauty's Favor
D. Dunwalke R. Fancy
10225—517—Jr2—305—3x in 265 days

Coldspring's L. R. Favorite
S. McDonald Farms Le Reliable
D. Coldspring's B. V. Freda
12100—613—Sr2—365 (pending)

Partridge Coronation King
S. Fairlawn Hornet's Corporal
D. Sterlingold Princess Lydia
15453—732—Jr3—365C

LAKEMONT FARM
CARROLL L. WARD, WINTER PARK

McDonald Farms King Ken
S. Myhaven King
D. Foremost Jenaveve
12448—634—AA

Coker McK. Noble Andy
S. Riegeldale Mck Anthony
D. Coker Noble Helen
14720—692—9yrs—365

LAKE VIEW DAIRY FARM
T. STIN & THOMAS O. HASELTON, EUSTIS

LaViDa Poppy's Earl
S. Riegeldale Emory's Noble
D. Edisto Farm's Poppy
11219—588—Jr2—365C

Woodacres Bright Meteor
S. Langwater Bright Lad
D. Woodacres Royal Milkmaid
16916—815—Jr4—365C

LAY LAINE GUERNSEY FARM
CARROLL L. WARD, JR., GOLDENROD

Brays Island Royal Highness
S. Woodacres Royal Corinthian
D. Riegeldale Mck King's Duchess
11623—616—Sr4—365C—2x

Lakemont Judy's Resolute
S. Riegeldale Emory's Judicator
D. Resolute's Elsie May
14811—646—10yrs—365

McDonald Farms Le Strongheart
S. McDonald Farms S. Leader
D. McDonald Farms Pre Lady Love
12599—668—Jr4—365

SCHMID'S GUERNSEY FARM
WALTER SCHMID, SARASOTA

Tarbell Romulus Lucius
S. Coldspring's Romulus' Anchor
D. Tarbell Radiant Lucia
14771—696—Sr3—305C—3x

Lucius' Leader
S. Tarbell Romulus Lucius
D. Jackson's Radiant Ruth
12080—539—6yrs—305—2x—D.H.I.A.

Ideal's Mary's Duke
S. Ideal's Lettie's Duke
D. Ideal's Beacon's Mary
15761—735—Jr4—365

SELLERS FARM
L. H. SELLERS, ST. PETERSBURG

McDonald Farms Florida King
S. Myhaven King
D. McDonald Farms Elicia
10795—591—Jr2—365C

McDonald Farms Le Oberlin
S. McDonald Farms S. Leader
D. McDonald Farms Ideal Malinda

Pebblebrook's K. Supreme
S. Franchester Kella's King
D. Foremost Footprint's Lassie
14608—709—Sr3—365

GEORGIA

NEJASCO FARMS
DR. GRADY N. COKER, CANTON

Riegeldale Melba's Maxim
S. Riegeldale Emory's Conqueror
D. Green Meadow Melba
15342—963—Sr2—365C

Coldspring's Royal Philosopher
S. Argilla Philosopher
D. Chapman's Royal Lily
17106—908—A

Klondike Mollie's Predictor
S. McDonald Farms Predictmost
D. Klondike Mollie
17126—710—A

Skuggek Comet Jupiter
S. Riegeldale Emory's Comet
D. Riegeldale Emory's Betsey
12597—661—6yrs—365C

PARKER'S GUERNSEY FARM
D. I. PARKER, PEARL PARKER, DUBLIN

Shoal Falls Peerless Don
S. Bryn Du Maxim Dodsworth
D. Fairlawn F. P. Irome
18600—888—5yrs—365

Clear Springs' Majesty's Choice
S. Riegeldale Emory's Majesty
D. Clear Springs' Princess Marie
13623—761—Sr4—365

Bayville Blissful Actor
S. Fairlawn Hornet's Masterful
D. Robinlawn's Benjamin's Bliss
14206—705—Jr4—365C

Highlander's Sensation
S. Klondike Highlander
D. Privateer's Gay Jewel
8791—466—DD

Parker Farms H. Privateer
S. Klondike Highlander
D. Privateer's Golden Ann
13438—619—D

SLEDGE BROTHERS
JAMES SLEDGE, TYTY

Coldspring's Noble's Kernel
S. Coldspring's Romulus Noble
D. Coldspring's B. R. Katherine
13745—608—Sr2—365C

Mt. Ararat King of Kings
S. Hominy Hill Coronation King
D. Rex's Beauty of Fair Field
13672—714—Jr4—305C—2x

Willowmere Maxim George
S. Clear Springs' Maxim Victory
D. Willowmere Georgette
11484—608—A

IDAHO

CALDORA FARM
CARL MELINE, BURLEY

Prestdale Phyl's Bellmaster
S. Claudesta Phylman
D. Baker View Bellamy
15114—760—5yrs—365C

Wandamere Phylliston's Boy
S. Wandamere Phylliston
D. Wandamere Beulah's Bell
11176—587—Sr4—365C

CEDARIDGE FARM
NORVAL DOBSON, BONNERS FERRY

Western Glow C. F. Leader
S. Coldspring's B. R. Forcaster
D. Bel Terra Lilly
13807—607—9yrs—305C—2x

Claudesta Eavman
S. Claudesta Phylman
D. Gen-Nez-Ida Eavine

Prestdale Phyl's Chum
S. Claudesta Phylman
D. Lad's Charm of Prestdale
12567—584—5yrs—365—2x

DIVERSIFIED FARM
WALTER MATTHIESEN, FILER

Gem-View Royal Bond
S. Wandamere Bondsman
D. Prairie View Ruby 2d
12089—644—AAA

Fairlawn Hornet's Douglas
S. Fairlawn Actress' Hornet
D. Gardenville Melody Darling
13876—729—Jr3—365C

Wilgorlan Farms Loyalist
S. Gardenville Coronation King
D. Wilgorlan Farms Linda
8901—509—Jr2—365C

ERNOLA GUERNSEY FARM
ERNEST ESCOTT & SONS, SHELLEY

Meadow-Gold Imperial Slogan
S. Coldspring's Noble's Imperial
D. Meadow-Gold A. Serenity
12380—604—Jr4—305C—2x

Ernola Clara's Alloy
S. Rich Lane Alloy
D. Rival's Clara of Jusamite
11757—547—Jr2—365C—2x

FERN LANE GUERNSEY FARM
CARL & HOWARD HARDER, BUHL

Western Glow Melba's Magic
S. Western Glow Marymost
D. Western Glow Royal Melba
14048—797—5yrs—365—2x

Dunwalke D. Fashion
S. Coldspring's B. R. Dunwalke
D. Spruce Run C. H. B. Cherry
20833—991—5yrs—365C

Fern Lane Belle's Beau
S. Freer Acres Beau
D. Belle of Fern Lane
17955—824—Jr4—HIR—365—2x

IDACREST FARM
MR. & MRS. ROBERT S. DAVIS, KUNA

Idacrest Elsie's King
S. Toponis Marvel's Tim
D. Idacrest Lady Elsie
10070—523—Sr4—305C—2x

Prestdale Phyl's Troubadour
S. Claudesta Phylman
D. Toponis Marvel's Tessie
9568—472—Jr3—305C—2x

Nyala Ermine's Bonanza
S. Fairlawn Dairymaid's Steadfast
D. Fairlawn Peerless Ermine
17855—893—8yrs—365

IDAGEM GUERNSEY FARM
HAROLD A. STEELE, GOODING

Prestdale Monarch's Veteran
S. Chedco Monarch
D. Marshall's Verna of Prestdale
11588—602—D—2x

Prestdale Royal R. Artist
S. Fircrest Royal Romulus
D. Prestdale Phyl's Anita
9069—454—Jr2—365—2x

IDAHOPE
MR. & MRS. FENTRESS H. KUHN, BOISE

Claudesta Phylman
S. Phyllad
D. Marymoor Normine
11665—583—5yrs—305C—2x

Aldahome Phylman's Lad
S. Claudesta Phylman
D. Aldahome Will-Lad's Mae
9590—567—Jr2—365—2x

KENMAX FARM
KENNETH DANIEL, GOODING

Kenmax Apache's Lobo
S. Boulder Bridge Apache
D. Kenmax Oscar's Lottie
17638—716—8yrs—HIR—365—2x

LA FAIR ACRES
MR. & MRS. LEON FAIRBANKS & SON, BOISE

Westlynn Nebraska
S. Westlynn Kilroy
D. Marymoor Normine
11665—583—5yrs—305C—2x

Westlynn Royal Norwyn
S. Fircrest Royal Romulus
D. Westlynn Norline
10299—508—6yrs—HIR—365

MT. BALDY FARM
WAYNE T. PRUITT, BONNERS FERRY

Far West Royal Vagabond
S. Far West Welcome's Royal
D. Far West Noble Maid
14965—828—Sr4—365C

OTTENDALE FARM
JOHN OTTEN, NEW PLYMOUTH

Ottendale's Pansy's Prince
S. Charlescote Cavalier
D. Lad's Pansy of Ottendale
10408—520—Jr2—365C—2x

Prestdale Phyl's Belmont
S. Claudesta Phylman
D. Baker View Bellamy
15114—760—5yrs—365C—2x

Westlynn Nevin
S. Westlynn Kilroy
D. Westlynn Nevity
7709—323—Jr2—305C—2x

PRESTDALE FARM
CHARLES J. PRITZL, NEW PLYMOUTH

Claudesta Phylman
S. Phyllad
D. Marymoor Normine
11665—583—5yrs—305C—2x

Westlynn Norlad
S. Westlynn Kilroy
D. Westlynn Norline
10299—508—6yrs—HIR—365—2x

Prestdale Phyl's Troubadour
S. Claudesta Phylman
D. Toponis Marvel's Tessie
9568—472—Jr3—305C—2x

R AND R RANCH
RULON AND RUSTY STOKER, BURLEY

Prestdale Regent's Contender
S. Regent M. of Prestdale
D. Duke's Columbine of Prestdale
12557—604—8yrs—305—2x

Toponis Veteran's Warrior
S. Prestdale Monarch's Veteran
D. Toponis Marvel's Whitie
11113—526—Jr4—365—2x

RHODENBAUGH RANCH
W. W. RHODENBAUGH, CALDWELL

Rhodenbaugh's Phylman
S. Claudesta Phylman
D. Rhodenbaugh's Moss Rose
11077—572—8yrs—305C—2x

Northern Courteous Count
S. Sterlingold Courteous King
D. Aldrich Farm Pride
15768—753—5yrs—365C

Rhodenbaugh's Sage of Viola
S. Westlynn Zenith
D. Rhodenbaugh's Viola
12192—655—9yrs—365—2x

ROSEWALL FARM
WALLACE R. HENRY, NEW PLYMOUTH

Westlynn Nevin
S. Westlynn Kilroy
D. Westlynn Nevity
7709—323—Jr2—305C—2x

ST. CLAIR FARM
MR. & MRS. DWIGHT DISNEY, IDAHO FALLS

Prestdale Phyl's Actor
S. Claudesta Phylman
D. Artiss E. of Prestdale
12414—544—Jr4—365—2x

Prestdale W. Anchor
S. Prestdale Phyl's Wonder
D. Prestdale Phyl's Anita
9069—454—Jr2—365—2x

SHADY LAWN FARM
J. M. BAKER AND SON, BOISE

Locust Grove Merit's Steadfast
S. Fairlawn Actor's Merit
D. Sterlingold Lady Jean
14593—727—Jr3—365

Aldahome Willotas
S. Chicona Philotas
D. Willa of Aldahome
11401—626—9yrs—365C—2x

UBILLA FARM
D. ASSUMENDI & SONS, NAMPA

Ubilla Vanlad
S. Quality Farms Phylba's Boylad
D. Vanity L. of Prestdale
9014—425—Sr2—305—2x

WESSLAWN FARM
JOHN W. FOSNOT, CALDWELL

Wesslawn Allen's Borkman
S. Wandamere Allen
D. Wandamere C. Brilliant
8730—434—Jr2—365—2x

Wandamere Peer
S. Bethany Prince Regent
D. Grangeville Hope's Phyllis
14018—743—A

Wandamere Cavalcade
S. Wandamere Correction
D. Ivy Oak La Peggy's Pet
15999—917—6yrs—365

WESTLYNN FARM
JOE PRITZL, FRUITLAND

Claudesta Phylman
S. Phyllad
D. Marymoor Normine
11665—583—5yrs—305C—2x

Westlynn Royal Norwyn
S. Fircrest Royal Romulus
D. Westlynn Norline
10299—508—6yrs—HIR—365

Westlynn Nebraska
S. Westlynn Kilroy
D. Marymoor Normine
11665—583—5yrs—305C—2x

ILLINOIS

AMBER ACRES
HUGO M. WEYRAUCH & BURL B. MCPHEETERS, STERLING

McDonald Farms Fore Noble Lad
S. McDonald's Foremost Prediction
D. McDonald Farms King's Kameo
13416—657—Sr3—365C

McDonald Farms High Optimist
S. McDonald Farms Hightime
D. McDonald Farms D. Kathryn
11006—641—Jr2—365

Pebblebrook's K. King
S. Franchester Kella's King
D. Midview Majesty's Hannah
13691—691—Sr4—365

BURTON LANE FARM
OLIVER M. BURTON, LAKE FOREST

Coldspring's Romulus Royal
S. Langwater Romulus
D. Coldspring's Hardwick's Beauty
17614—824—6yrs—365

McDonald Farms Steadfast
S. Riegeldale Melba's Emory
D. Douglaston Coronation Queen
13860—803—DD

Valor's Faithful Supreme
S. McDonald Farms Supreme Blend
D. Foremost Old Rose
15220—742—A

Pine Manor King's Thor
S. Coronation King of Pine Manor
D. Pine Manor Taurine Iris
13162—738—EE

Gardenville Supreme's Valiant
S. Gardenville Supreme
D. Pine Manor King's Diantha
10999—530—G

McDonald Farms Ideal Rocket
S. McDonald Farms Ideal
D. McDonald Farms Heritage
15848—818—6yrs—365

CURTISS IMPROVED STUD SERVICE
CARY

Curtiss Candy Levity Chum
S. Green Meads Levity King
D. Douglaston Princess Charlotte
14251—688—BB

Curtiss Candy Dapper Curtiss
S. Curtiss Candy Levity Chum
D. Patsy Jean of Meadow Lane
18535—894—5yrs—365C

Curtiss Candy Citation
S. Curtiss Candy Levity Chum
D. Sun-Blest Farms Lotus
14187—684—5yrs—365

Curtiss Candy Master Curtiss
S. Curtiss Candy Levity Chum
D. Foremost Quaint Lady
16418—740—6yrs—365C

Curtiss Candy Chief Justice
S. Curtiss Candy Levity Chum
D. Curtiss Candy P. Queen
14610—679—5yrs—365C

Curtiss Candy Skymaster
S. Curtiss Candy Levity Chum
D. Quail Roost NoMax Rose
13787—637—Jr2—365

Curtiss Candy Noble Curtiss
S. Curtiss Candy Levity Chum
D. Quail Roost Noble Primrose
15730—744—Jr4—365C

Curtiss Candy Golden Curtiss
S. Curtiss Candy Noble Curtiss
D. Afton's Golden Marie
15661—819—7yrs—365

Curtiss Candy Butterfinger
S. Curtiss Candy Noble Curtiss
D. Pansy's Patsy of Meadow Lane
13731—751—CHI—365

Curtiss Candy Proud King
S. Curtiss Candy Noble Curtiss
D. Curtiss Candy Kindness
12886—732—Sr3—365C

Curtiss Candy Vanity Curtiss
S. Curtiss Candy Noble Curtiss
D. Spot of Vanity
13318—648—AA

Curtiss Candy Champion Curtiss
S. Curtiss Candy Golden Curtiss
D. Curtiss Candy Heir Barbee
10952—572—Jr2—365C

Curtiss Candy Levity Heir
S. Green Meads Levity King
D. Pine Manor King's Destiny
12067—605—Sr3—365

Curtiss Candy O. Y. Curtiss
S. Curtiss Candy Fabron
D. Afton's Golden Marie
15661—819—7yrs—365

Curtiss Candy Major Curtiss
S. Curtiss Candy Levity Heir
D. Patsy Jean of Meadow Lane
18535—894—5yrs—365C

Curtiss Candy Fascinator
S. Curtiss Candy Levity Heir
D. St. James Count's Verity
18772—924—6yrs—365

Curtiss Candy Fabron
S. Curtiss Candy Levity Heir
D. McDonald Farms Hester
12093—600—6yrs—305C—3x

Curtiss Candy Model Curtiss
S. Curtiss Candy Levity Heir
D. Caumsett Eastern Pendant
17517—737—6yrs—365C

Curtiss Candy Loyal Curtiss
S. Curtiss Candy Levity Heir
D. McDonald Farms Gov Innocence
16826—724—5yrs—365

Curtiss Candy Star Curtiss
S. Curtiss Candy Major Curtiss
D. Curtiss Candy Noble Primrose
12516—669—Sr2—365C

Curtiss Candy Levity Colonel
S. Green Meads Levity King
D. Curtiss Candy Levity Charlotte
16283—836—5yrs—365C

Curtiss Candy Levity Curtiss
S. Green Meads Levity King
D. Pansy's Patsy of Meadow Lane
13731—751—CHI—365

Curtiss Candy Levity Drummer
S. Green Meads Levity King
D. Calculator's Marigold
15183—717—BB—365

Curtiss Candy Levity Ivanhoe
S. Green Meads Levity King
D. Afton's Golden Marie
15661—819—7yrs—365

McDonald Farms Pre Lucky Boy
S. McDonald Farms Prediction
D. McDonald Farms Heima
13518—659—5yrs—365

Lakewood Paragon
S. McDonald Farms Jolly Paragon
D. McDonald Farms Le Patricia
8680—400—Jr2—365

Curtiss Candy Lucky Curtiss
S. McDonald Farms Pre Lucky Boy
D. Green Meads Gay Theida
15368—726—5yrs—365

Curtiss Candy Sunny Curtiss
S. McDonald Farms High Ornate
D. Adohr Eldor Pearlette
15524—737—8yrs—365C

Curtiss Candy Prince Charming
S. Boulder Bridge Plutocrat
D. Curtiss Candy Levity Destiny
13734—621—6yrs—365

Burton Lane Romulus Royal Gold
S. Coldspring's Romulus Royal
D. Afton's Golden Keepsake
14165—734—7yrs—365C

Curtiss Candy Lucky Royal
S. McDonald Farms Pre Lucky Boy

D. Curtiss Candy Levity Charlotte
16283—836—5yrs—365C

Curtiss Candy Charmer
S. Boulder Bridge Plutocrat
D. Curtiss Candy Levity Charlotte
16283—836—5yrs—365C

DOT-MAR FARM
J. D. Milliken, Princeton

McDonald Farms Pre Marquis
S. McDonald Farms Prediction
D. McDonald Farms Iota
11001—621—Jr4—365

Locust Grove H. Victor
S. Hornet's Bright Lad
D. Glenburnie Glen's Vesta
16843—828—Jr4—365

Innisfree Prince
S. Langwater Sagamore
D. Kitchener Royal Princess
17724—903—6yrs—365

FUL-O-PEP RESEARCH FARM
The Quaker Oats Company, Barrington

Foremost Royal Valor 11th
S. Foremost Royal Valor
D. Foremost Moresca
10867—539—GG

Fairlawn Hornet's Africander
S. Fairlawn Actress' Hornet
D. Fairlawn Actor's Pansy
14890—754—Sr3—365C

Gray Haven Q. O. King
S. Gray Haven Argo's Lad
D. Gray Haven Tranquil
11639—577—Sr4—365

HI-VIEW FARM
Garold L. Kepple & Sam Getz, Tremont

Curtiss Candy Tommy Curtiss
S. Curtiss Candy Levity Heir
D. Oak Island's Rosy
15112—766—Jr4—365

Curtiss Candy Honey Boy
S. Curtiss Candy Fabron
D. Curtiss Candy Levity Honey
13164—589—Sr2—365C

LAKEWOOD FARM
Malcolm J. Boyle, Mundelein

McDonald Farms High Ornate
S. McDonald Farms Hightime
D. McDonald Farm Kings Jolly Lady
15575—869—7yrs—365

Curtiss Candy Dapper Curtiss
S. Curtiss Candy Levity Chum
D. Patay Jean of Meadow Lane
18535—894—5yrs—365C

Lakewood Beauty's Master
S. Curtiss Candy Levity Ivanhoe
D. Upjohn Beauty Maid
13355—738—5yrs—HIR—365—2x

Langwater Skipper
S. Langwater Supreme
D. Coldspring's Romulus' Dimple
15488—704—BB

Foragate Stimulus Superior
S. Caumsett Stimulus
D. Hagan Farms Merry Song
15123—800—Jr3—365C

Fairlawn Prince's Actor
S. Fairlawn Glory's Prince
D. Fairlawn K. Debutante
12940—762—Jr3—365C

LIBERTY BELL FARM
Robert S. Staller, Libertyville

Imp. Petronnerie Dandy
S. Columbus of Maple Lodge R. G. A. S.
D. Damon's Meigan R.G.A.S.
13655—603—10yrs (Island Record)

Langwater Royalton
S. Langwater Patrician
D. Langwater Cora
15653—710—D

Finchley Manor Vindicator
S. Langwater Vindicator
D. Green Meads Lady Faine
21063—903—7yrs—365

MEADOWBROOK FARMS
W. N. Foster & Sons, Washington

LushAcres Foremost Hermes
S. Foremost Hermes
D. Horse Shoe Beacon's Lydia
14187—746—Sr4—365

Ideal's Martha's Whitcomb
S. Ideal's Whitcomb
D. Ideal's Marshall's Martha
13264—700—Sr4—365

MEADOW GREEN GUERNSEYS
August H. Schuth, Lexington

Burton Lane's Supreme Stillman
S. Valor's Faithful Supreme
D. Meadow Lodge Queen R. Mona
15339—808—6yrs—365C

Caumsett Rewarder
S. Caumsett Pathfinder
D. Caumsett Ocean Bracelet
16757—829—7yrs—365C

OAK HOLLOW FARM
H. G. Schierholz, Roselle

Ideal's Superline
S. Ideal's Superior
D. Ideal's L. D.'s Shirly
14675—781—Jr2—365C

Ideal's Admiral
S. Gardenville Supreme
D. Welcome Lane's Mary
19970—1070—10yrs—365C—3x

PECK'S GUERNSEY FARM
Marion, Laurel & Mrs. Rena Peck, Geneva

McDonald Farms King Magician
S. Myhaven King
D. McDonald Farms Fidelity
14277—838—6yrs—365C

Peck's King's Junior
S. McDonald Farms King Magician
D. Peck's Achievement's Dahlia
13147—665—Sr2—HIR—365

Peck's King's James
S. McDonald Farms King Magician
D. Peck's Governor's Ginger
9288—446—5yrs—HIR—305C—2x

PINEHURST FARMS, INC.
Rockford

Coldspring's Noble's Dude
S. Coldspring's Romulus Noble
D. Dotty of West Side Farm
25338—1329—11yrs—365

Llan Fair Count's Earl
S. Coldspring's Beauty's Count
D. Coldspring's Noble's Vanity
17369—745—Sr4—365C

Ideal's F. Beacon
S. Ideal's Beacon
D. Ideal's Standbest Fantine
18901—929—Sr3—365

ROES-MOR FARM
Roeschley Bros., Flanagan

McDonald Farms Le Roswell
S. McDonald Farms S. Leader
D. McDonald Farms Ioka
13289—695—Jr3—365

ROLLING ACRES
Mrs. Gertrude McNaught, Elgin

Langwater Valerian
S. Langwater Grandee
D. Langwater Valencia
17508—952—A

Norgert's Royal Footprint
S. Foremost Quantity's Royal
D. Lockshore Prince's Diamond
20455—1029—5yrs—365

Boulder Bridge Scotsman
S. Boulder Bridge Design
D. Douglaston Lady Lucy
14762—780—AA

Norgert's Alexis Scotsman
S. Boulder Bridge Scotsman
D. Boulder Bridge L. Alexis
12419—611—Sr3—305C—2x

Foremost Quantity's Royal
S. Foremost Footprint
D. Foremost Quantity
18288—874—Jr4—365

ROSEWOOD FARMS
W. H. Odlum, Roselle

Foremost Quantity's Royal
S. Foremost Footprint
D. Foremost Quantity
18288—874—Jr4—365

Langwater Valerian
S. Langwater Grandee
D. Langwater Valencia
17508—952—A

Boulder Bridge Scotsman
S. Boulder Bridge Design
D. Douglaston Lady Lucy
14762—780—AA

Norgert's Royal Diamond
S. Foremost Quantity's Royal
D. Lockshore Prince's Diamond
20455—1029—5yrs—365

Rosewood Royal Aristocrat
S. Foremost Quantity's Royal
D. Yellow Creek King's Bea
14075—812—5yrs—305C—2x

SUNSET GLOW FARM
O. David Zimring, Lombard

Sunset Glow Imperial
S. Gardenville Coronation King
D. Minuet's Mollie Betsey
13272—664—DD

Sunset Glow Lucky
S. Sunset Glow Imperial
D. Playhaven M. Melba
12912—588—6yrs—HIR—365

Northern Conrad's Neptune
S. Riegeldale Emory's Conrad
D. Horse Shoe F. Nadine
16854—722—6yrs—365

VERMILION GROVE GUERNSEYS
Henry & Bill Jenner, Ridgefarm

Vermilion Pride's Raider
S. Pine Manor King's Raider
D. Vermilion Pride's Carolyn
17778—987—5yrs—365—2x

Vermilion Pride's Pharaoh
S. Kenfleur's Pride of Ridgefarm
D. Ridgiydale's Challenger Nora
11658—593—G

WIL-O-WAY FARM
Mrs. Dorothy Polivka, Naperville

Wil-O-Way Chum's Conrad
S. Curtiss Candy Joyful Chum
D. Wil-O-Way Comrade's Caroline
14293—756—7yrs—365

Curtiss Candy Joyful Chum
S. Curtiss Candy Levity Chum
D. Curtiss Candy Joy
10589—583—Sr2—365C

Curtiss Candy Levity Joy
S. Green Meads Levity King
D. St. James Count's Laurea
13597—623—GG

INDIANA

BIG MAPLE FARM
Merle J. Trees & Frank J. Schocke, Frankfort

McDonald Farms Jolly Sam
S. McDonald Farms High Neptune
D. McDonald Farms Pre Nigelle
11342—599—Jr2—365

Boulder Bridge Shepherd
S. Boulder Bridge Lucero
D. Boulder Bridge Venus
13223—610—Jr2—365

McDonald Farms Mister Taylor
S. McDonald Farms Premier
D. McDonald Farms P. Lossetta
12870—754—Sr3—365C

BIG SPRINGS FARM
Fred Siess, Lebanon

Elstona Woodacres Leader
S. Fairlawn Actor's Leader
D. Woodacres Noble Daisybelle
8009—435—Jr2—365

McDonald Farms S. Masterman
S. McDonald Farms Steadfast
D. McDonald Farms Pre Josephine
13170—691—Jr2—365

Northern Conrad's Basil
S. Riegeldale Emory's Conrad
D. Horse Shoe Bailiff's Beam
11690—638—Sr2—365

Hominy Hill Hercules
S. Coronation Melba's Majestic
D. Hardwick's Actress
19162—833—A

BROADMOOR FARM
A. F. Buchanan, Milford

Broadmoor Cherokee
S. Pine Manor Cherokee
D. Olinda of Boulder Bridge

Broadmoor Victor
S. Meadow Lodge King's Dauntless
D. Rock Creek Valerie
13186—728—7yrs—HIR—365

Broadmoor Chet
S. Broadmoor Cherokee
D. Boulder Bridge Shasta
12192—515—6yrs—HIR—365

EDROBLIN'S FARMS
I. C. Scharf & Sons, Floyds Knobs

Klondike Raider's Forward
S. Klondike Holliraider
D. Klondike Maggie
15313—802—D

Riegeldale Fashioner's Raider
S. Riegeldale Ben's Fashioner
D. Riegeldale Emory's Fanchette
12526—704—Sr4—365

Red Cross Noble Phil
S. Quail Roost Noble Maximus
D. Klondike Karlene
16230—689—7yrs—365C

FULLER FARMS
Hester & Parrish Fuller, Shelbyville

McDonald Farms Golden Lad
S. McDonald Farms Distinction
D. McDonald Farms Golden Girl
10652—562—G

McDonald Farms Fore Peerless
S. McDonald's Foremost Prediction
D. McDonald Farms S. Kanova
10664—627—Jr2—365

McDonald Farms King Nathan
S. Myhaven King
D. McDonald Farms Gentian
9952—540—G

McDonald Farms Fore Romeo
S. McDonald's Foremost Prediction
D. McDonald Farms Idalia
13063—723—5yrs—365C

GRAIN MEADOW GUERNSEY FARM
Walter L. Young & Son, Greentown

Grain Meadow Oberland's King
S. Welcome In Clara's Oberland
D. Grain Meadow Chum's Marie
11590—568—Sr2—HIR—365—2x

Grain Meadow Oberland's Ace
S. Welcome In Clara's Oberland
D. Griffin Ruby Harmony
15639—723—9yrs—HIR—365—2x

Grain Meadow Liberal's Hero
S. Welcome In Clara's Liberal
D. Grain Meadow Oberland's Hatty
8064—415—Jr2—HIR—365C—2x

HOOSIERLAND FARMS
Kenneth W. Scott & Sons, Muncie

Hoosierland's Phil's Lou
S. Flying Horse Holly's Phil
D. Hoosierland's Linda Lou
11611—636—D.H.I.A.

Hoosierland's Phil's Leader
S. Flying Horse Holly's Phil
D. Hoosierland's Lulu Bell

Foremost J. C.'s Buoy
S. Foremost J. C.
D. Foremost Royal's Faithful
15186—681—Sr4—365C

HULLWOOD FARM
Mark J. Woodhull, Angola

McDonald Farms King Karol
S. Myhaven King
D. McDonald Farms Deressa
15959—744—AA

Langwater Chief Pokagon
S. Langwater Acme
D. Langwater Piquante 2d
11975—602—Jr3—365

KINGENDALE GUERNSEY FARM
Darius Kingen & Son, Muncie

Kingendale Eastern Douglas
S. Kingendale Levity's Eastern
D. Kingendale Levity's Sade
10418—506—Jr2—305C—2x

Kingendale Levity's Squire
S. Gayoso Levity Crown

D. Lone Elm Belle
8271—398—Sr2—305C—3x

Kingendale Levity's Champ
S. Gayoso Levity Crown
D. Ver-Lo-Lew Mickey
14105—736—7yrs—365

LEAFY LANE FARM
DR. & MRS. R. A. CRAIG, KOKOMO

Leafy Lane M. Select
S. Gayoso Levity Matchless
D. Dixie Lee of Leafy Lane
11425—571—6yrs—365—2x

Wilgorlan Farms Cherub
S. Hominy Hill King's Courageous
D. Lynbrook Fame's Perfection
14775—758—6yrs—365

LEHMAN'S DAIRY
PETER B. LEHMAN, DECATUR

Signet's Loraine's Valorous
S. Pine Manor King's Signet
D. Valor's I. Loraine
13253—610—7yrs—365

Coldspring's Noble's Rose King
S. Coldspring's Romulus Noble
D. Coldspring's B. R. Katherine
13745—608—Sr2—365C

Levity Chum's Ultra Valor
S. Curtiss Candy Levity Chum
D. Signet's L. Topsy
8566—445—Jr2—365

LOOKWELL FARMS
MERVIN EBY & SON, ELKHART

Lookwell T. Spotlight
S. Langwater Timothy
D. St. Albans Actor's C. Hale Spot
19970—1006—7yrs—365C

Western Glow C. F. Merryman
S. Coldspring's B. R. Forcaster
D. Western Glow Merry Lee
11256—642—Sr2—305C—2x

Lookwell S. Freeman
S. Lookwell T. Spotlight
D. Lockshore Jerre
18163—1035—5yrs—365

LUCKY ACRES
RICHARD J. MOSER, BERNE

McDonald Farms Laird's Netral
S. McDonald Farms His Laird
D McDonald Farms D. Labelle
12351—684—Jr3—365C

Lucky Acres Foremost J. C.
S. Mt. Ararat Rose Knight
D. Foremost Footprint's Rose
14914—794—5yrs—365—2x

Foremost Footprint's Lucky
S. Foremost Footprint
D. Foremost Therma
14967—757—Sr4—365C

MAURANA FARM
DR. & MRS. M. L. WELDY, GOSHEN

Mulhocaway Double Butterfat
S. Coldspring's Beauty Noble King
D. Mulhocaway Butterfat Holly
17491—813—7yrs—365C

NORMANDY FARM
MR. & MRS. H. C. KRANNERT, NEW AUGUSTA

Normandy Levity Blend
S. Normandy Levity Prince
D. Coronation Alma
14483—653—Sr4—365

Normandy Majestic
S. Coronation Melba's Majestic
D. Normandy Wistaria
16287—813—BB

Blakeford Transfer
S. Blakeford Formidable
D. Blakeford Tranquil
15706—748—Jr4—365C

Woodacres Maxim Leader
S. Fairlawn Actor's Leader
D. Lauxmont Maxim Velour
13941—621—Sr2—365

PRAIRIE FARM
EDISON LEHMANN, BERNE

McDonald Farms Laird's Netral
S. McDonald Farms His Laird
D. McDonald Farms D. Labelle
12351—684—Jr3—365C

Lucky Acres Foremost J. C.
S. Mt. Ararat Rose Knight
D. Foremost Footprint's Rose
14914—794—5yrs—365

Foremost Footprint's Lucky
S. Foremost Footprint
D. Foremost Therma
14967—757—Sr4—365C

TERRA VISTA
MR. & MRS. HARRY BAINTER, GOSHEN

Terra Vista Emblem's Trophy
S. Yellow Creek King's Emblem
D. Arcidian Maid
9589—487—Jr3—HIR—365—2x

Terra Vista Van
S. Terra Vista Kingmaker
D. Terra Vista Vanity
9369—503—Jr3—305C—3x

Villa Crest King's Leon
S. Lake Louise King of Villa Crest
D. Villa Crest Supreme's Leona
14575—717—Sr3—365—748

VALLEY SET FARM
RUSSELL J. WENGER, GOSHEN

Wilgorlan Farms King's Star
S. Gardenville Coronation King
D. Chinquapin Starling
14733—747—5yrs—365C

Valley Set C. Noble
S. Curtiss Candy Noble Curtiss
D. Lookwell Sunshine
17192—742—A

Valley Set's Butterfinger
S. Curtiss Candy Butterfinger
D. Lucky's Ella of Hickory Grove
12156—655—6yrs—365—2x

WHITE LICK FARMS
MR. & MRS. ERWIN K. WETZEL, MOORESVILLE

Flying Horse Amy's Private
S. Chedco Colonel
D. Hilltop Butterfat Amy
15900—800—D

White Lick Royal Honor
S. Langwater His Honor
D. Woodacres Royal Verona
16807—779—9yrs—365C

Ideal's Pearl King
S. Fairlawn Actor's Rose King
D. Ideal's Beacon's Pearl
15588—916—Sr3—365

White Lick Farms Traveler
S. Ideal's Spotswood
D. Ideal's Beacon's Nora
16908—828—Sr3—365C

White Lick Lettie's Duke
S. Chedco White Lick
D. Ideal's L. D.'s Lettie
17276—849—Jr4—365C

White Lick Nora's Prince
S. Flying Horse Amy's Private
D. Ideal's Beacon's Nora
16908—828—Sr3—365C

Ideal's S. Beacon
S. Ideal's Beacon
D. Ideal's Wistar's S. Susie
18184—1001—5yrs—365

White Lick Farms Satellite
S. Ideal's Lettie's Duke
D. Ideal's Pharaoh's Maybelline
19116—1066—Sr3—365C

YELLOW CREEK MEADOW FARM
MR. & MRS. OSCAR R. WEAVER, GOSHEN

Yellow Creek Jewel Supreme
S. Yellow Creek King's Emblem
D. Yellow Creek Supreme's Jewel
15033—783—5yrs—365C—2x

Yellow Creek Prize Climax
S. Two Brooks King's Prize
D. Yellow Creek King's Marcelle
17049—772—Jr4—305C—3x

Yellow Creek R. Beacon
S. Mulhocaway Rosenkavalier
D. Yellow Creek King's Bea
14075—812—5yrs—305C—2x

IOWA

AVONDALE FARMS
KEELING BROS., CARLISLE

Boulder Bridge Elect
S. Boulder Bridge Scotsman
D. Boulder Bridge Winona
12786—611—Jr2—365

Normandy Guardian
S. Blakeford Triumph
D. Normandy Gypsy
15237—802—8yrs—365C

BONNIE VISTA GUERNSEY FARM
MR. & MRS. M. W. SPROLE, MASON CITY

Gayoso C. L. Constantine
S. Gayoso Coronation Levity
D. Queen Constance of Thorn Hill
16956—777—AA

Bonnie Vista King
S. Gayoso C. L. Constantine
D. Bonnie Vista's Kathleen
10378—462—6yrs—HIR—365—2x

Riegeldale Fortunate Viking
S. Riegeldale Melba's Fortunate
D. Riegeldale Emory's Isabelle
11447—610—Sr3—365C

CRAWFORD GUERNSEY FARM
ROY & ROBERT CRAWFORD, JESUP

McDonald Farms Fore Nimrod
S. McDonald's Foremost Prediction
D. Clear Springs' Hollirose
12382—666—5yrs—365C

McDonald Farms Ideal Sir John
S. McDonald Farms Ideal
D. McDonald Farms High Ninnette
8841—391—Jr2—305C—2x

ELMWOOD FARM
ARNOLD M. PANCRATZ, DUBUQUE

Elmwood Sun
S. Elmwood Etta's Grandee
D. Elmwood Irman's Sunbeam
14691—781—Sr4—HIR—365

Wey Acres Colonel's Superior
S. Flying Horse Colonel's Levity
D. Wey Acres Levity Sherry
17684—799—Sr4—365C

Elmwood Superior's Prince
S. Wey Acres Colonel's Superior
D. Elmwood Prince's Etta
12244—507—Jr2—HIR—365

GARNAVILLO GUERNSEY FARM
GEORGE & HENRY DICKMAN, GARNAVILLO

Elmwood Sun
S. Elmwood Etta's Grandee
D. Elmwood Irman's Sunbeam
14691—781—Sr4—HIR—365

Wey Acres Colonel's Superior
S. Flying Horse Colonel's Levity
D. Wey Acres Levity Sherry
17684—799—Sr4—365

Elmwood Superior's Prince
S. Wey Acres Colonel's Superior
D. Elmwood Prince's Etta
12244—507—Jr2—HIR—365

GREEN VALLEY GUERNSEY FARM
LEO H. & JOSEPH J. FITZPATRICK, DUBUQUE

Elmwood Pharaoh
S. Wey Acres Aubrietia's Grandee
D. Sunbeam's Etta of Alvadean
12254—615—AHI—2x

Elmwood Senator
S. Wey Acres Colonel's Superior
D. Elmwood Etta's Bonnie
10119—485—Jr4—HIR—365—770

Elmwood Superior's Sultan
S. Wey Acres Colonel's Superior
D. Elmwood Lady Gardenia
13153—533—Sr4—HIR—365

LOCUSTDALE FARM
H. W. VRIEZELAAR, OTLEY

Q. O. Bellstar
S. McDonald Farms Pre Lodestar
D. Q. O. Valor's Bell
13943—619—Jr2—365

Ideal's Janson
S. Ideal's Beacon
D. Ideal's Risbecq's Janice
17397—932—8yrs—365C

OLD FARMSTEAD
HOMER S. FIKE & SON, WATERLOO

McDonald Farms High Lad
S. McDonald Farms Hightime
D. Rockingham May Princess
12323—673—A

Old Farmstead Champ
S. McDonald Farms High Lad
D. Old Farmstead Peggy
14662—621—6yrs—HIR—365

Old Farmstead Maxie
S. Highcroft Disraeli
D. Old Farmstead Haughty
11794—597—8yrs—HIR—365

PRAIRIE LODGE FARM
H. W. SAWIN & SON, NORTHWOOD

McDonald Farms Jolly Tradition
S. McDonald Farms High Neptune
D. McDonald Farms Pre Nanette
18292—1000—Jr4—365C

Langwater Catamount
S. Langwater Milestone
D. Rosewald Violet's Milkmaid
13015—708—Jr2—365C

Prairie Lodge Model
S. Langwater Catamount
D. Boulder Bridge Winsome
11095—563—Jr2—365

ROSEBUD FARM
ALVIN W. HITZ & SON (BILL), POLK CITY

Rosebud Farm Citation
S. Boulder Bridge King's Sun Ray
D. Rosebud Farm Folly
14799—627—7yrs—HIR—365C—2x

McDonald Farms Fore Ruler
S. McDonald's Foremost Prediction
D. McDonald Farms Pre Lynn
17325—853—6yrs—365

Rosebud Farm C. Typesetter
S. Rosebud Farm Citation
D. Rosebud Farm Laurie
11608—640—Jr3—HIR—365—2x

STEDE WELL FARM
HARRY AND ROBERT H. LAGE, DAVENPORT

McDonald Farms Don's Recruit
S. McDonald Farms King Don
D. Sovereign's Imogene
10709—611—5yrs—305C—2x

Stede Well's Levity Bruce
S. St. James Champion Bruce
D. Wey Acres Colonel's Patty
11767—596—Sr4—HIR—365—2x

SUNESLOPE FARM
O. R. BENTLEY & SON, AMES

Blakeford Wenda's Jim
S. Blakeford Lord Jim
D. Blakeford Wenda
15426—813—BB

Suneslope's Charming Emory
S. Charm of Rose Hill
D. Suneslope's A. P. Eliva
15173—678—6yrs—HIR—365—2x

Suneslope's Charming Elliot
S. Charm of Rose Hill
D. Suneslope's A. P. Eleanor
13879—730—6yrs—HIR—365—2x

WESTSIDE DAIRY FARM
RAY LANGE & SON, GARNAVILLO

Clermont Rose Count
S. Ger Gar Levity Count
D. Clermont Pricilla Rose
9590—515—Sr2—HIR—365

Hominy Hill Plutocrat
S. Coronation King of Pine Manor
D. Playhaven Pauline
17024—799—10yrs—365

WYNOLA GUERNSEY FARM
MARVIN L. MAHR & SONS, INDIANOLA

Fairlawn Merit's Matchless
S. Fairlawn Actor's Merit
D. Fairlawn Actor's Glamour
11783—606—Jr2—365

Cowham Farm Ka's Sno-Rex
S. Cowham Farm's Sno-Rex
D. Cowham Farm King's Anita
14100—728—Sr3—365C

Wynola Masterpiece
S. Boulder Bridge Destiny
D. Wynola Morena
12286—613—Jr4—HIR—365—2x

KANSAS

CEE JAY FARMS
C. J. Graber, Newton

Walmar Heir's Valor
S. McDonald Farms Heir
D. St. Albans Valbrook's Delcia
13256—651—6yrs—HIR—365—2x

Seco Forward's Raider
S. Fairlawn Actor's Forward
D. Gayhead's In-roseate
12379—678—Jr3—365C

Northern Commodore
S. Sterlingold Courteous King
D. Horse Shoe F. Valintine
21147—850—7yrs—365

GREEN PASTURES FARM
W. H. Bertholf, Wichita

Walker Farms Viscount
S. Flying Horse Royal Piper
D. Fox Dean's Verna
13917—706—GG

West Road Regent
S. Seco L. H. Steadfast
D. Sunbright King's Lena
12384—589—Sr4—305C—2x

Northern Commodore
S. Sterlingold Courteous King
D. Horse Shoe F. Valintine
21147—850—7yrs—365

KENTUCKY

GOLDENROD FARMS
U. C. Milk Co., Inc., Madisonville

Boulder Bridge Evermore
S. Boulder Bridge Conquest
D. Boulder Bridge Venus
13223—610—Jr2—365C

Goldenrod St. Nick
S. Boulder Bridge St. Nick
D. Boulder Bridge Whisper
5117—208—Jr2—365 in 143 days

MAINE

BRIGEEN FARMS
Hugh C. Briggs & Nathan Morris, Turner

Basquaerie Majestic's Noble
S. Basquaerie Melba's Majestic
D. Glenburnie Performer's Melba
9557—497—Sr2—365C

Brigeen Farms Lucky Boy
S. Basquaerie Melba's Majestic
D. Greenlaw Farm Peony
14201—716—6yrs—HIR—365

CAPHIR FARM
Mr. and Mrs. Paul Roehrig, Westbrook

Charlescote Ensign's Peterson
S. Leeside Ensign
D. Charlescote Charm
16055—652—Jr2—365

Langwater Gold Dawn
S. Langwater Midnight
D. Langwater Lorna
15001—773—AA

CLEARVIEW FARMS
Norman B. Woolworth, Winthrop

Chedco Hornet
S. Fairlawn H. Eastern King
D. Fairlawn Hornet's Jane
12543—702—Sr2—365C

McDonald Farms Hubert
S. McDonald Farms Fearless
D. Kitchener Lotus
12569—618—Sr2—365

Woodacres Royal Sensation
S. Douglaston Prince Royal
D. Wethersfield Lucy Sensation
19264—990—AA

ELM CREST FARM
John E. Roberts & Son, Alfred

Northern Victor
S. Northern Conrad's Valor
D. Horse Shoe Conrad's Leiah
14163—722—7yrs—365

Northern Commander
S. Sterlingold Courteous King
D. Northern Conrad's Vera
13570—741—Sr4—365

FERNDALE FARM
John H. Kief, Ellsworth

Model's Abner of Kief's Farm
S. Rougilla Model
D. Royal's Sue of Comins Farm
11190—535—Jr4—305C—2x

GREAT MAPLES FARM
Gordon M. Andrews, Dover-Foxcroft

Mainstone N. Peer
S. McDonald Farms Steadfast Nebo
D. Birchtree Fancy
16538—743—Jr4—365

GREENLAW FARM
Vera Greenlaw, Belfast

Sterlingold Prince Victor
S. Normandy Levity Prince
D. Sterlingold Valorie
19888—1007—8yrs—365C

Ideal's Miriam's Maximal
S. Ideal's Maximal
D. Ideal's Beacon's S. Miriam
16255—771—Sr2—365

Innisfree Jackie's Prince
S. Innisfree Coronation King
D. Foremost Royal's Jackie
17893—927—Jr4—365

HIDDEN ACRES FARMS, INC.
Farmington

Langwater Tip Top
S. Coldspring's Noble's Brilliant
D. Langwater Admiration
15868—728—5yrs—365

Hidden Acres Tip Top's Felix
S. Langwater Tip Top
D. Hidden Acres Regent's Fantasy

Hidden Acres Tip Top's Freedom
S. Langwater Tip Top
D. Coronation Majestic's Floss

MILLAY HOMESTEAD
George H. Millay, Richmond

Progressor's Valor of M. H.
S. Argilla Progressor
D. Argilla Valentine
12537—570—G

Langwater Nimrod
S. Langwater Acme
D. Langwater Nimbus
11838—623—Jr2—365

OAKLANDS FARM
Robert H. Gardiner, Gardiner

Oaklands Prince Phillip
S. Great Elm Phil's Lonnie
D. Oaklands Eloise
9915—486—Sr3—HIR—365—2x

Oaklands General Ike
S. Great Elm C. Initiator
D. Oaklands Fashionabel
11475—620—6yrs—HIR—305C—2x

RICHVALE FARM
Harvey W. Gilbert, Farmington

Haven Hill Melba's Riegel
S. Riegeldale Conqueror's Emory
D. Ruby Ann of Haven Hill
13479—705—Sr3—305C—3x

Haven Hill Melba's Charles
S. Fairlawn Dairymaid's Steadfast
D. Charlescote Vinca
15001—648—6yrs—365

ROUGILLA FARM
Lloyd J. Frazier, Ellsworth

Haven Hill Melba's Royalist
S. Fairlawn Dairymaid's Steadfast
D. Esther Fair Royal
11949—674—Jr3—365

Rougilla Golden Pretor
S. Curtiss Candy Golden Curtiss
D. Rougilla Supreme
10586—516—5yrs—305—2x

ROUNDABOUT FARM
Mr. & Mrs. John B. Corning, Kennebunkport

Chedco Belletta's King
S. Fairlawn K. Dairy King
D. Flying Horse Colonel's Belletta
16443—880—7yrs—365

Doral Farm Lord Orlando
S. Sterlingold Melinda's Majesty
D. Doral Farm Princess Oris
6644—359—Jr3—HIR—305C—2x

SUNNYDALE FARMS
E. M. & A. L. Hillman, Bangor

Tamworth Luella's President
S. Argilla President
D. Tamworth Luella
11335—598—10yrs—365C

MARYLAND

AIX LA CHAPELLE
Francis Ginn, Dickerson

McDonald Farms Prediction Ober
S. McDonald Farms Prediction
D. Walnut's Ella's Pansy
12973—661—AA

Oilasses Melba's Maxim
S. Riegeldale Melba's Interceptor
D. Kellogg Maxim Hanna
13523—725—5yrs—365C

Oilasses Prediction Noble
S. McDonald Farms Prediction Ober
D. Red Cross Noble Ruth
12032—638—Sr2—365C

BLAKEFORD FARMS
James A. Moffett, Vice President, Queenstown

Blakeford Formidable
S. Blakeford Lord Jim
D. Blakeford Formosa
15011—790—CC

Blakeford Reliable
S. Blakeford Transmitter
D. Blakeford Revelaina
18848—913—A

Blakeford Transmitter
S. Blakeford Delbert
D. Blakeford Tranquility
14555—693—5yrs—365

Blakeford Transpire
S. Blakeford Tranquil's Prince
D. Blakeford Coreen
13911—785—Sr4—365

BROOKE'S CROSS FARM
Georgia B. Ridder, Baldwin

Quinton Prince Maxim
S. St. James Maxim
D. Sherwood Forest Queen Bonnie
13527—731—Sr2—365C

COLORA FARM
Lloyd Balderston, III, Colora

R. F.'s Highlander's Knight
S. McDonald Farms Highlander
D. Brooklawn Maid Queen
14944—784—5yrs—365C

Antietam Knight
S. Antietam Vagabond
D. Antietam Trustful
14430—752—Jr2—365C

Mont Carroll
S. Monterey Trumpeter
D. Monterey Carolita
14700—714—Jr2—365

COOL BRANCH FARM
William Webster & Stevenson W. Close
Aberdeen

McDonald Farms Jolly Prediction
S. McDonald Farms High Neptune
D. McDonald Farms Just Orena
12378—632—Jr2—365C

Wilgorlan Farms Trumpeter
S. Hominy Hill King's Courageous
D. Wilgorlan Farms Tulip
11359—675—Sr3—365

Bayville Sir Lucky
S. Fairlawn Maxim's Imprint
D. Benton's Lucky Hattie Lou
15563—791—5yrs—365

DAWN ON THE MILES
J. R. T. Alford, Claiborne

Hominy Hill Prince Arthur
S. Hominy Hill Coronation Prince
D. Hominy Hill Althea
17204—812—Jr4—365C

Franchester Levity Ace
S. Curtiss Franchester Levity Ace
D. Franchester Free Laughter
18271—803—Sr3—365C

Hominy Hill King's Paragon
S. Riegeldale Coronation King
D. Meadow-Gold Princess Rose
19393—884—5yrs—365C

DOUGHOREGAN MANOR
P. A. Carroll, Ellicott City

Wychmere Monarch
S. Wychmere Dauntless Nobleman
D. Douglaston Lady Sally
12163—699—AA

McDonald Farms Justification
S. McDonald Farms Justice
D. McDonald Farms Fore Miriam
13541—801—Sr3—365C

McDonald Farms Pre Kelvin
S. McDonald Farms Prediction
D. Douglaston Lady Mary
10445—637—G

FAMILY HILL FARM
W. W. Baker, Sparks

McDonald Farms Rocket's Trevor
S. McDonald Farms Ideal Rocket
D. McDonald Farms Le Royal Lady
On test as a 2-year-old.

McDonald Farms S. Planter
S. McDonald Farms Steadfast
D. McDonald Farms Heir's Luella
10802—498—Sr2—365C

FORD'S LANDING
Karin Steiner, Millington

Blakeford Colonial
S. Blakeford Formidable
D. Blakeford Corona
10876—652—Jr2—365C

Langhurst Supreme King
S. Ideal's Charm King
D. Langhurst Lady Ellen
17004—743—Sr3—HIR—365—2x

HOMESTEAD, THE
John D. Worthington, Bel Air

Curtiss Candy Navigator
S. Curtiss Candy Levity Heir
D. Oak Island's Rosy
15112—766—Jr4—365

Coldspring's Beauty's Dictator
S. Coldspring's Beauty's Hardwick
D. Dotty of West Side Farm
25338—1329—11yrs—365

McDonald Farms Le Triumph
S. McDonald Farms S. Leader
D. Hidden Valley Fancy
16002—877—5yrs—365C

HULLSIDE FARM
John H. Hull, Westminster

Riegeldale Maxim Governor
S. Riegeldale Emory's Maxim
D. Riegeldale Ben's Clover
17975—875—5yrs—365

LANGHURST FARM
H. M. & J. M. Cecil, Sudlersville

Ideal's Charm King
S. Fairlawn Actor's Rose King
D. Franchester Saint Charm
24578—1045—7yrs—365C

Langhurst Supreme King
S. Ideal's Charm King
D. Langhurst Lady Ellen
17004—743—Sr3—HIR—365—2x

Wilgorlan Coronation Cavalier
S. Gardenville Coronation King
D. Douglaston King's Clovis
14702—752—CC

LAZY RIVER
O. P. Alford III, Queenstown

Franchester Levity Ace
S. Curtiss Franchester Levity Ace
D. Franchester Free Laughter
18271—803—Sr3—365C

Hominy Hill King's Paragon
S. Riegeldale Coronation King
D. Meadow-Gold Princess Rose
19393—884—5yrs—365C

Hominy Hill Prince Arthur
S. Hominy Hill Coronation Prince
D. Hominy Hill Althea
17204—812—Jr4—365C

MARYLAND ARTIFICIAL BREEDING CO-OPERATIVE, INC.
COLLEGE PARK, MD.

Mt. Ararat Royal Foresight
S. Mt. Ararat Royal Valor
D. Valiant's Charm of Mt. Ararat
Sr4—305C—2x—12726—606

Hominy Hill Emory
S. Riegeldale Melba's Emory
D. Green Meadow Queenie
G—12839—728

Blakeford Alert
S. Langwater Ambassador
D. Langwater Lovelorn
A—14878—738

Wilgorlan Farms Triumph
S. Gardenville Coronation King
D. Wilgorlan's Truth
5yrs—365—14575—694

Riegeldale Maxim Cyrus
S. Riegeldale Emory's Maxim
D. Riegeldale Emory's Clovette
Sr4—365—12515—729

McDonald Farms Pre Kelvin
S. McDonald Farms Prediction
D. Douglaston Lady Mary
G—10445—637

McDonald Farms Royal Sanction
S. McDonald Farms Jolly Paragon
D. McDonald Farms Fore Plenty
Jr2—365—11707—592

Romulus Brandy of Cave Hill
S. Coldspring's Romulus Lad
D. C. F's Brandy Toddy
5yrs—305C—3x—11095—632

MT. ARARAT FARMS
FRANK D. BROWN, JR., PORT DEPOSIT

Foremost J. C.'s Royal
S. Foremost J. C.
D. Foremost Royal's Rose
17685—994—Sr3—365C

Mt. Ararat King James
S. Hominy Hill Coronation King
D. Rex's Dearie of Mt. Ararat
13557—646—5yrs—305C—2x

Mt. Ararat Lionheart
S. Mt. Ararat Dauntless
D. Rex's Cowslip of Mt. Ararat
10885—529—Jr4—305C—2x

Mt. Ararat Mikado
S. Foremost J. C.'s Royal
D. Maiden's Pet
13343—581—5yrs—305C—2x (pending)

MT. EPHRAIM FARMS
PAUL M. JONES, SNOW HILL

Coldspring's Romulus Comet
S. Langwater Romulus
D. Coldspring's Hardwick's Cora
15732—819—Sr4—365

Mt. Ephraim's Actor's Merit
S. Fairlawn Actor's Merit
D. Fairlawn Honey
13029—706—Sr2—365

Coldspring's B. R. Demonstrator
S. Coldspring's Beauty's Romulus
D. Dotty of West Side Farm
25338—1329—11yrs—365

MULBERRY HILL FARMS
LOUIS M. PLANSOEN, EASTON

Ideal's Eminent
S. Ideal's Beacon
D. Ideal's Emperor's Susie
21500—1014—AA

Bournedale Prince Marty
S. Bournedale Charming Prince
D. Bournedale Mistress Margot
11748—574—7yrs—HIR—365—2x

Mulberry Hill Belle's Marty
S. Bournedale Prince Marty
D. Hickory Hill Anna Belle
10420—550—Jr2—HIR—365—2x

NORTHFIELD FARMS
W. T. ONLEY, SNOW HILL

Coldspring's B. R. Imperial
S. Coldspring's Beauty's Romulus
D. Coldspring's Romulus' Inanita
11562—546—Sr3—365C

Brays Island Hornet
S. Woodacres Royal Corinthian
D. Elm Echo L. Friskey
13266—689—5yrs—365—2x

Northfield Jim Dandy
S. Argilla Monitor
D. Pharos Baron's Gem
10829—497—7yrs—305C—2x

Northfield B. Hornet
S. Brays Island Hornet
D. Northfield's T. Alberta
10132—478—5yrs—305C—2x

Judy's Pat of Pioneer Point
S. Melfield's Patrick
D. Erinton's Judy of Kennersley
15386—727—7yrs—HIR—365C

PLAIN VIEW GUERNSEY FARM
MELVIN H. WESSEL, LISBON

Langwater Truant
S. Langwater Onward
D. Lone Pine Ultra's Vagabond
14447—761—6yrs—365C

Mt. Ararat Jubilee King
S. Hominy Hill Coronation King
D. Frewvale Alert's Camelia
13336—705—6yrs—365—2x

Plain View's Dauntless
S. Langwater Truant
D. Whitebry Enchantress
12330—637—D. H. I. A.—365—2x

TWIN MEADOWS FARM
THEO. E. FLETCHER, CENTERVILLE

Coldspring's Noble's Raider
S. Coldspring's Romulus Noble
D. Coldspring's Romulus Rebecca
10510—606—Jr3—365C

Ideal's Duke's Supreme
S. Ideal's Lettie's Duke
D. Ideal's Supreme's Jessie
10664—600—Jr2—365

WALNUT BOTTOM FARM
ANDREW J. HOFF, NEW WINDSOR

McDonald Farms Pre Old Gold
S. McDonald Farms Prediction
D. Bethany Favor's Daisy-Hill
12764—733—Sr3—365

McDonald Farms Le Roman
S. McDonald Farms S. Leader
D McDonald Farms Don's Omena
12459—693—Jr2—365C

WOODSIDE HALL FARMS
FRED C. DOWNEY, WILLIAMSPORT

Coldspring's Noble Cardinal
S. Coldspring's Romulus Noble
D. Coldspring's B. R. Catharine
14437—816—Jr4—365C

Coldspring's B. R. Romeo
S. Coldspring's Beauty's Romulus
D. Coldspring's Noble's Josie
14663—659—Sr4—HIR—365

McDonald Farms Le Raider
S. McDonald Farms S. Leader
D. McDonald Farms Supreme Latona
9465—545—Jr3—305C—2x

MASSACHUSETTS

ALFALFA FARM
JOHN E. CAIN CO., TOPSFIELD

Flying Horse Prim's Master
S. Flying Horse Musicmaker
D. Flying Horse Select Primrose
12816—815—Jr2—365C

Mulhocaway Butterfat Mixer
S. Coldspring's Beauty Noble King
D. Mulhocaway Jester's Freda
17393—742—5yrs—365

Bournedale Majesty's La Noce
S. Clear Springs' Majesty's Actor
D. Bournedale Lady La Noce
13385—757—EE

ARGILLA FARM
JOHN J. GLESSNER, IPSWICH

Deershorn Argilla Dynamo
S. Deershorn Foremost
D. Deershorn Foremost Inez
9325—471—Jr3—HIR—365

Argilla Turk
S. Wood Ford Iroquois
D. Wood Ford Dot
9815—545—Sr3—HIR—365

Argilla Altair
S. Deershorn Foremost Noble
D. Wood Ford Elite
15330—839—11yrs—HIR—365—2x

BIRCHTREE FARM
H. S. OWEN, FRAMINGHAM

Green Meads County King
S. Green Meads Country King
D. Green Meads Dame Tessie
14616—682—Sr2—365

Green Meads Autocrat
S. Langwater Halley
D. Green Meads Dame Sally
17543—772—Sr4—365C

CHARLESCOTE FARM
RICHARD SALTONSTALL, SHERBORN

Midview Beauty's Noble
S. Coldspring's Romulus Noble
D. Coldspring's Romulus' Beauty
14374—746—C

Flying Horse Actor
S. Fairlawn Peerless Actor
D. Catamount Melody
14047—848—AA

Fairlawn K. Ophir
S. Fairlawn H. Eastern King
D. Fairlawn Actor's Ermine
15882—801—Sr3—365C

CHEDCO FARM
C. E. COTTING, BERLIN

Fairlawn K. Dairy King
S. Fairlawn H. Eastern King
D. Riegeldale Melba's Dairymaid
12104—715—Sr4—365C

Fairlawn K. Marmion
S. Fairlawn H. Eastern King
D. Fairlawn Actor's Linaria
13855—728—Jr2—365C

Chedco Royal
S. Chedco Advance
D. Chedco Westeria Ruth
12642—758—AA

COLDBROOK FARM
HAROLD L. YOUNG, HOLDEN

Deershorn Forecast
S. Deershorn Foremost
D. Deershorn Foremost Fashion
11938—621—6yrs—HIR—365—2x

Coldbrook Trigger's Judd
S. Coldbrook Trigger
D. Coldbrook Judy's Mame
9700—430—Jr4—HIR—365—2x

Coldbrook J. Reliance
S. Deershorn Arlene's Jobmaster
D. Nashoba Butterfat Mary
8442—474—Jr4—HIR—365—2x

DEERSHORN FARM
VERNON D. MUDGETT, STERLING JUNCTION

Deershorn Faith's Foremost
S. Deershorn Foremost
D. Deershorn Noble Faith
15040—778—Sr4—HIR—365—2x

Langwater Deershorn
S. Langwater Supreme
D. Labelle of Langwater
14400—672—AA

Deershorn Forecast
S. Deershorn Foremost
D. Deershorn Foremost Fashion
11938—621—6yrs—HIR—365—2x

DREAMLAND FARMS
LEWIS AND LOIS KING, FRAMINGHAM CENTER

Elmstead Dolly's Foremost
S. Argilla Faith's Foremost
D. Elmstead Golden Marie
5742—340—EHI

Elmstead Pilgrim
S. Langwater Pilgrim
D. Elmstead Dolly's St. Lady
12178—642—5yrs—HIR—365—2x

Langwater Pilgrim
S. Langwater Prestige
D. Langwater Periwinkle
14472—700—Sr3—365C

EASTLEIGH FARMS
CHARLES PHILIP BEEBE, FRAMINGHAM CENTER

Coronation Majestic's King
S. Coronation Melba's Majestic
D. Sterlingold Judy
11890—672—6yrs—305C—2x

Partridge Prince Steadfast
S. Fairlawn Hornet's Corporal
D. Sterlingold Princess Lydia
15463—732—Jr3—365C

Langmore Happy Emerald
S. Fairlawn Actor's Play Boy
D. Langmore C. Jewell
10479—520—Jr3—HIR—365—2x

ELMHAVEN DAIRY FARM
MR. & MRS. E. A. LARTER, DUNSTABLE

Charlescote Broadcaster
S. Charlescote Valencian
D. Charlescote Playgirl
16260—850—Jr2—365

Flying Horse Holly's General
S. Flying Horse Colonel's Promise
D. Bethany Wistar's Holly
18711—903—Jr4—365C

Dunwalke B. V. Genius
S. Coldspring's Beauty's Valor
D. Mulhocaway Butterfat Rosetta
20294—1039—6yrs—365

Dunwalke Beauty's Horatio
S. Coldspring's Beauty Noble King
D. Dunwalke Damsel
15603—849—Jr3—365C

ENDEAN FARM
CHARLES S. BIRD, EAST WALPOLE

Endean Valiant Marcellus
S. Valleywood Valiant Crusader
D. Endean Marcia
11159—673—Jr2—365C

FAIRLAWN FARMS
A. M. SONNABEND, MILLIS

Fairlawn H. Eastern King
S. Green Meadow Hornet
D. Franchester Saffron
13987—795—A

Fairlawn Peerless Actor
S. Green Meadow Peerless
D. Bright Lad's Actress
19146—980—Jr4—365

Fairlawn Actress' Hornet
S. Green Meadow Hornet
D. Bright Lad's Actress
19146—980—Jr4—365

Fairlawn Glory's Prince
S. Fairlawn Peerless Actor
D. Fairlawn K. Glory
17244—815—Jr4—365C

FLYING HORSE FARM
SUMNER PINGREE, SOUTH HAMILTON

Argilla Royal Philosopher
S. Alfalfa Farm Philosopher
D. Argilla Fair Palotterie 3d
15907—823—A

Flying Horse Colonel's Promise
S. Chedco Colonel
D. Alfalfa Farm Primrose
17564—1083—BB

Flying Horse Musicmaker
S. Argilla Royal Philosopher
D. Alfalfa Farm Flute
15961—970—AA

Flying Horse Melody Master
S. Flying Horse Musicmaker
D. Catamount Melody
14047—848—AA

Flying Horse General's Royal
S. Flying Horse Colonel's Promise
D. Flying Horse Royal Rose
22558—1154—5yrs—365C

FORGES FARM, INC.
PLYMOUTH

Forges Royal Crusader
S. Flying Horse Promise
D. Endean Tea
15048—810—5yrs—365

Garnet's Darius
S. Langwater Darius
D. Antietam Garnet
14023—669—G

Sterlingold Lord Bruce
S. Sterlingold Melinda's Majesty
D. Sterlingold Princess Beauty
10993—521—Jr3—305C—3x

GREEN MEADS FARM
DARWIN S. MORSE, RICHMOND

Langwater Vindicator
S. Langwater Valencian
D. Langwater Cora
15653—710—D

Green Meads Levity Prince
S. Green Meads Levity King
D. Green Meads Lady Willow
15344—815—GG

Langwater Halley
S. Langwater Milestone
D. Langwater Admiration
15868—728—5yrs—365

McDonald Farms Jolly Thomas
S. McDonald Farms High Neptune
D. McDonald Farms King's Lenora
13238—708—5yrs—365

HILLCREST DAIRY, INC.
A. J. CUTTING, Pres., AUBURN

Green Meads Famous
S. Langwater Vindicator
D. Green Meads Lady Fae
15287—756—Jr4—365C

Tarbell Champion Barrister
S. Tarbell Farms Double Champion
D. Tarbell Dauntless Babette
13657—663—Sr3—365C

Cragacut Supreme King
S. Woodacres Supreme King
D. Tarbell Champion Blossom
11915—483—Sr3—HIR—640 T. M.

KITCHENER FARM
R. B. HAYDEN, BILLERICA

Gayhead's H. I. Loyal
S. Gayhead's His Idol
D. Gayhead's In-love
15810—864—B

McDonald Farms Leader's Pilot
S. McDonald Farms S. Leader
D. McDonald Farms King's Lenora
13238—708—5yrs—365

LANGWATER FARM
JOHN S. AMES, NORTH EASTON

Langwater Prestige
S. Langwater Onward
D. Patrician Girl of The Glen
21493—986—7yrs—365C

Langwater Supreme
S. Langwater Valencian
D. Foremost Labelle
17716—801—AA

LARCH FARM
JAMES R. REYNOLDS, WENHAM

Larches Caesar
S. Argilla Caesar
D. Larches Rosette
19100—757—5yrs—365

Larches Promise
S. Flying Horse Colonel's Promise
D. Larches Blanche
12706—707—D

LONE MAPLE FARM
PHILIP J. & MABEL B. PICARD, FERDING HILLS

Lone Maple Butterfat King
S. Two Brooks King's Prime
D. Lone Maple Butterfat Noralyn
13581—645—Sr4—305C—2x

Lone Maple Clara's Butterfat
S. Lone Maple Butterfat Tiffany
D. Lone Maple Butterfat Clara 2d
13409—654—5yrs—365C—2x

Lone Maple Butterfat Leader
S. Lone Maple Butterfat Tiffany
D. Lone Maple Butterfat Norette
9578—506—Jr2—305C—2x

LUSHACRES
HENRY HERBENER, REHOBOTH

Horse Shoe Conrad's Boswell
S. Riegeldale Emory's Conrad
D. Horse Shoe F. Leila
16304—793—BB

Northern F. Hermes
S. Foremost Hermes
D. Horse Shoe Conrad's Lillian
17793—933—Sr4—365

LushAcres Hermes Noble
S. Northern F. Hermes
D. Birchfield Rosebriar
18043—842—8yrs—365C

LushAcres Hermes' Valor
S. Northern F. Hermes
D. Lush Acres Valiant's Adele
16132—851—Jr4—365C

LushAcres Becky's Hermes
S. Northern F. Hermes
D. Lush Acres Boswell's Becky
19613—834—Sr3—365C

MAINSTONE FARM
WAYLAND

McDonald Farms Steadfast Nebo
S. McDonald Farms Steadfast
D. McDonald Farms King's Keepsake
12847—732—Sr4—365C

Doral Farm Lord Pharaoh
S. Sterlingold Melinda's Majesty
D. Pharos King's Donett
16996—1013—5yrs—365C

MAPLE SHADE FARM
DONALD C. HERRON, LEYDEN

Fairlawn Hornet's Windsor
S. Fairlawn Actress' Hornet
D. Fairlawn Actor's Myrtle
14405—715—Sr4—HIR—365

SHELDEGREN FARM
HARRY F. KOCH, GREENFIELD

Sheldegren King Edward
S. Sheldegren Cornelius
D. Sheldegren Evdane
21300—917—7yrs—HIR—305C—3x

Sheldegren Guard
S. Caumsett Guard
D. Sheldegren Elia
14634—735—Sr4—HIR—365

Sheldegren Royal Valor
S. Foremost Royal Valor 24th
D. Sheldegren C. Glorious
14401—731—5yrs—HIR—365

SUNNYDELL FARMS
ELWYN M. FOWLES, SOUTHAMPTON

Lynbrook Anita 2d's Cherub
S. Lynbrook Cherub's Supreme
D. Lynbrook Anita 2d
15932—868—10yrs—365

Lone Maple Butterfat Taurus
S. Two Brooks King's Prime
D. Lone Maple Butterfat Norissa
11142—565—Sr3—365C—2x

WETHERSFIELD FARM
REX O. LEPARMENTIER, DANVERS

Langwater Tip Top
S. Coldspring's Noble's Brilliant
D. Langwater Admiration
15868—728—5yrs—365

Wethersfield Patrician Victor
S. Langwater Patrician
D. Wethersfield Victoria
14176—739—A

Fairlawn Actor's Holliston
S. Fairlawn Peerless Actor
D. Riegeldale King's Blanche
15244—841—5yrs—365C

WOLFPEN FARM
HELEN SEARS BRADLEY & CAMERON BRADLEY
SOUTHBORO

Langwater Lively Lad
S. Langwater Countryman
D. Langwater Lively Lass
11813—672—G

Wolfpen Prestige
S. Langwater Lively Lad
D. Argilla Paysan
16298—675—Jr3—365

Wethersfield Holliston
S. Fairlawn Actor's Holliston
D. Antietam Jessica
12352—650—Jr2—365C

MICHIGAN

BRADFORD FARM
FRED AND R. D. BRADFORD & SON, ALMA

Bradford's Clara's King
S. Bradford's Quince's Max
D. Bradford's Clara
9994—510—Sr3—HIR—365—2x

McDonald Farms Le Patriot
S. McDonald Farms S. Leader
D. McDonald Farms Ideal Kidette
14149—812—Sr4—365

COLBY DALE FARMS
HOWARD H. COLBY, ROMEO

McDonald Farms High Nobleman
S. McDonald Farms Hightime
D. McDonald Farms Gratitude
12209—597—6yrs—365

McDonald Farms El Toro
S. McDonald's Foremost Prediction
D. McDonald Farms Pre Jedetta
13006—705—5yrs—365C

ELMWOOD FARM
ELMER F. FRAHM & SONS, FRANKENMUTH

Woodacres Excellent Leader
S. Fairlawn Actor's Leader
D. Douglaston Maharanee Yatung
16186—832—5yrs—365C

Lyrene King's Emory
S. Meadow-Gold Rose King
D. Cowham Farm Emory's Sunlight
14674—719—7yrs—HIR—365—2x

McDonald Farms Pre Oman
S. McDonald Farms Prediction
D. McDonald Farms Elegance
15496—758—8yrs—365C

KE-DON FARM
J. R. DONLAN, THREE OAKS

Owen's Place Flirt's Sun Lad
S. Sun-Blest Farms Ptolemy
D. Owen's Place Royal's Flirt
11132—545—5yrs—305C—2x

LOCKSHORE FARM
R. F. LOCKE, HICKORY CORNERS

Lockshore Diamond's Jarrett
S. McDonald Farms Jarrett
D. Lockshore Prince's Diamond
20455—1029—5yrs—365

McDonald Farms Pre Oman
S. McDonald Farms Prediction
D. McDonald Farms Elegance
15496—758—8yrs—365C

Coldspring's B. R. Cardnal
S. Coldspring's Beauty's Romulus
D. Coldspring's Hardwick's Cora
15732—819—Sr4—365

Cesor Mark Master Max
S. Cesor King's Mark
D. Cesor Helene
11482—702—Jr2—365

Lockshore Maxim Lochinvar
S. Cesor Mark Master Max
D. Lockshore Crusader's Tamie
13017—676—5yrs—305C—2x

Lockshore Irene's Max
S. Cesor Mark Master Max
D. Lockshore Jarrett's Irene
19167—860—Jr3—365C

LYRENE FARM
LYLE HUNSBERGER, IONIA

Far West C. Crusader
S. Wandamere Pet's Crusader
D. King's Welcome Lady
14222—743—6yrs—365—2x

Lyrene Pamela's Rex
S. Cowham Farm Maxine's Rex
D. Cowham Farm Emory's Pamela
15258—817—Jr4—365

Coldspring's Noble's Imperial
S. Coldspring's Romulus Noble
D. Coldspring's B. R. Iris
19488—1019—Sr3—365C

MAPLE DAWN GUERNSEY FARM
WILLIAM L. PLEINESS, SCOTTVILLE

Maple Dawn Squire's Fashioner
S. Lone Creek's Gallant Squire
D. Aristocrat's Guernsey's Winnie
14153—674—5yrs—HIR—365—2x

Franchester Moody Supreme
S. Basquaerie Supreme Royalty
D. Spring Knoll Baron's Moody
15059—854—5yrs—365

MAPLE VIEW FARM
OSBERN THURLOW, FREELAND

Beau Hero
S. Yellow Creek Beauty Hero
D. Lockshore Honeysett
15056—800—6yrs—365C

Colby's El Anchor
S. McDonald Farms El Toro
D. Langmeadow Agnes
17090—838—5yrs—365C

Langmeadow Envy's Royal
S. Caumsett King Royal
D. Willow Brook Monarch's Envy
16039—800—Sr4—HIR—365—2x

MARI-DeL FARM
ETHEL M. & J. DELEON SMITH, MCBRIDES

Dawn's Max
S. Bradford's Quince's Max
D. Dawn of Maple Ridge Farm
9931—508—12yrs—HIR—365—2x

Carol's Golden Maxim
S. Hampshire Hills Gold
D. Maxim's Golden Carol
10272—611—Sr4—HIR—365—2x

Katie's Anchor
S. Cesor Pontiff's Anchor
D. Neptune's Katie
10237—541—6yrs—HIR—365—2x

MEADOW-GOLD FARM
FRANK H. ORMSTON & SON, ST. JOHNS

Coldspring's Noble's Imperial
S. Coldspring's Romulus Noble
D. Coldspring's B. R. Iris
19488—1019—Sr3—365C

Far West C. Crusader
S. Wandamere Pet's Crusader
D. King's Welcome Lady
14222—743—6yrs—365—2x

Meadow-Gold Flying Enterprise
S. Coldspring's Noble's Imperial
D. Meadow-Gold Rosetime
10197—572—Jr3—365C—2x

MEADOW LANE FARM
HUDSON BROS., BERRIEN CENTER

Meadow Lane Superior
S. Superior of Tamarack Ridge
D. Pansy's Patsy of Meadow Lane
13731—751—CHI

Meadow Lane Majesty
S. Rose's King of Meadow Lane
D. Patsy Jane of Meadow Lane
16359—847—Jr4—HIR—365

Meadow Lane Nobleman
S. Curtiss Candy Noble Curtiss
D. Paulette of Meadow Lane
16954—883—Sr4—HIR—365

Meadow Lane Major Juvius
S. Curtiss Candy Major Curtiss
D. Meadow Lane Judie
12658—552—Sr3—HIR—305C—2x

Meadow Lane Harvester
S. Rose's King of Meadow Lane
D. Blossom's Betty of Meadow Lane
10129—547—5yrs—HIR—365

MERM FARM
MYRON JACOB & SON, RIGA

Fairlawn Actor's Defiance
S. Fairlawn Peerless Actor
D. Fairlawn F. P. Gusta
15807—784—6yrs—365C

MORNING GLORY FARM
RUDOLPH HETZNER, SAGINAW

Lockshore Firefly
S. Lockshore Swan's Crusader
D. Lockshore Crocus
14711—605—5yrs—365C

Welcome In Valor Lynn
S. Welcome In Chum's Valor
D. Welcome In Chum's Lindy
11896—492—Jr2—365

SUNNY LANE FARMS
RUSSELL & LLOYD BRECK & LOUIS EMMENDORFER
FREELAND

Curtiss Candy Peter Pan
S. Curtiss Candy Levity Heir
D. Oak Island's Rosy
15112—766—Jr4—365

Langmeadow Redito's Monarch
S. Flying Horse Master's Monarch
D. Langmeadow Redita
11353—577—Jr2—365

O-Ke-Ta-Ke Heir's Anson
S. Monogram's Heir of Geloster

D. Anne of O-Ke-Ta-Ke
17800—880—5yrs—HIR—365

TYRONE FARM
JAMES A. BERESFORD, METAMORA

Woodacres Honor Royal
S. Langwater His Honor
D. Woodacres Royal Charlotta
17887—852—7yrs—365

WABEEK FARMS
PONTIAC

Wabeek's Prediction
S. McDonald Farms Prediction
D. Rosewald Bella's Lydia
13787—563—Sr4—HIR—365—2x

Caumsett Wabeek Lake
S. Caumsett Dominator
D. Caumsett Harbor Trinket
14072—719—Jr2—365C

Wey Acres Levity Concentrate
S. Coronation Levity Prince
D. Chedco Iris
13931—776—5yrs—365C

Woodacres Charming Leader
S. Fairlawn Actor's Leader
D. Woodacres Royal Charlotta
17887—852—7yrs—365

Caumsett Nimbus
S. McDonald Farms Predictor
D. Caumsett Ocean Leda
20121—921—7yrs—365C

Langmeadow Anita's Royal
S. Langmeadow Envy's Royal
D. Langmeadow Anita
15204—649—7yrs—365C

WILLOWBROOK FARM
COOLEY BROS., HUDSON

Willowbrook J. Sultan
S. Cesor Penwyn's Jacques
D. Willowbrook Crown Iris
9235—471—Sr4—HIR—365—2x

MINNESOTA

BRANDTJEN FARMS
FARMINGTON

Horse Shoe Conrad's Asterbilt
S. Riegeldale Emory's Conrad
D. Beacon Hill Aster
18074—880—A

Brandtjen's A. Robert
S. Horse Shoe Conrad's Asterbilt
D. Langmore Achievement
11879—576—Jr2—365C—2x

Brandtjen's A. Quest
S. Horse Shoe Conrad's Asterbilt
D. Roseway Valpolly
15945—645—10yrs—365

Brandtjen's Q. Skipper
S. Brandtjen's A. Quest
D. Langmore Famous Katie
13811—640—Jr4—365

CLOVER LEA FARM
HUBERT FISCHER, OWATONNA

Clover Lea Rose's Trumpeter
S. Flying Horse Trumpeter
D. Flying Horse Phil's Rose
12999—618—Sr4—HIR—365—2x

Clover Lea A's Rose King
S. Woodacres Royal Athenian
D. Flying Horse Phil's Rose
12999—618—Sr4—HIR—365—2x

CONSOLIDATED BREEDERS COOPERATIVE
ANOKA

Boulder Bridge Olympus
S. Boulder Bridge Lucero
D. Boulder Bridge Nan
19364—906—AA

Happyholme Majesty's Hero
S. Happyholme Majesty's Crown
D. Boulder Bridge Stardrift
12853—652—5yrs—365C

Mulhocaway Butterfat Owatonna
S. Mulhocaway Butterfat Quartus
D. Master's Dilley
15721—746—5yrs—305C—3x

Rosebud Farm Rustic
S. Rosebud Farm Ranger
D. Boulder Bridge L. Alicia
10706—598—Sr2—HIR—365—2x

Far West Fames Conqueror
S. Western Glow Country Fame
D. King's Welcome Lady
14222—743—6yrs—365—2x

Nyala Honor's Thespian
S. Fairlawn Performer's Honor
D. Nyala Supreme Bettina
17125—974—Sr4—365C

Boulder Bridge Prize
S. Boulder Bridge Conquest
D. Boulder Bridge Rosetta
10734—563—Jr2—365C

Boulder Bridge Planet
S. Boulder Bridge Lucero
D. Boulder Bridge Thea
14280—627—Sr2—365C

Boulder Bridge St. Nick
S. Valleywood Valiant Hero
D. Ridglydale's Bell Alert
18156—801—10yrs—365

Skyline King's Master
S. McDonald Farms Skyline King
D. Duke's Generous
16691—850—6yrs—365

Boulder Bridge Boy Blue
S. Boulder Bridge Conquest
D. Boulder Bridge Valencia
11679—598—Jr2—365

Boulder Bridge Illustrator
S. Boulder Bridge Conquest
D. Boulder Bridge Revel
16750—720—5yrs—365C

CRESTWOOD FARM
CARL E. KEHRET & SONS, AUSTIN

Cla-ore Knight's Basil
S. Chicona Novelty's Knight
D. Bessie of Cla-ore
11312—588—5yrs—305C—2x

Far West C. Imperial
S. Wandamere Pet's Crusader
D. Far West Fame's Wanita
13809—701—Sr2—365—2x

Cla-ore Bonanza's Murphy
S. Cla-ore Knight's Bonanza
D. Moonglow of Willow-wood
15851—804—10yrs—365—2x

GREEN NEEDLES FARM
ASHLE SKAAR, HAYWARD

Skyline High Ace
S. McDonald Farms High Skyline
D. Skyline King's Barbee
10097—481—Sr2—365C

Green Needles Majestic
S. Pine Ridge Toy
D. Bell's Comet's Delphane
11787—653—5yrs—HIR—365—2x

Green Needles Delympo
S. Boulder Bridge Olympus
D. Dee-Dee
11095—532—6yrs—HIR—365—2x

HILLDALE FARM
BERNHARD WACHHOLZ & SONS, STOCKTON

Hilldale G. Butterfat's Leader
S. Peck's Governor's Governor
D. Hilldale Coronation Butterfat
10099—547—8yrs—HIR—305C—2x

Hilldale Butterfat Challenger
S. Glenwater Challenger
D. Hilldale Coronation Butterfat
10099—547—8yrs—HIR—305C—2x

Hilldale Coronation Chief
S. Adelmar's Coronation Esquire
D. Marigold's Mary of Village Inn
9763—420—5yrs—365C—2x

KORONIS GUERNSEYS
MR. & MRS. RAY G. KRUGER, PAYNESVILLE

Koronis Recorder Dean
S. Boulder Bridge Recorder
D. Koronis Lassie R. Bitsy
13091—643—2yrs—2x—351 days—D.H.I.A.

LAWGUERN FARM
MR. & MRS. CLINTON J. LAW, MANKATO

Charlescote Esquire
S. Leeside Ensign
D. Charlescote Primula
14536—846—Sr3—365

Lawguern Pericles
S. Langwater Pericles
D. Shawnee Springs Brightness
10633—596—Jr2—365C

MAPLE LEAF FARM
ELMER J. WIRT & SON, LEWISTON

Maple Leaf Alert
S. Boulder Bridge Sir Royal
D. Maple Leaf Ill Lena
10597—523—Jr3—HIR—305C—2x

Boulder Bridge Sir Royal
S. Boulder Bridge Lucero
D. Ridglydale's Bell Alert
18156—801—10yrs—365

Boulder Bridge Illustrator
S. Boulder Bridge Conquest
D. Boulder Bridge Revel
16750—720—5yrs—365C

MEADOW VIEW FARM
KENNETH ZIEMER, WALTHAM

Highfield Gallant
S. Langwater Salute
D. Blakeford Adele
15832—743—7yrs—365C

OAKVALE FARM
HANKS BROS., WINNEBAGO

Oakvale Tribute
S. Boulder Bridge Prize
D. Clover Glen Tribute's Milly
10575—630—Jr2—HIR—365

Boulder Bridge Presto
S. Valleywood Valiant Hero
D. Spring Brook's Hope
10784—533—Jr2—365C

Boulder Bridge Safemaster
S. Valleywood Valiant Hero
D. Boulder Bridge Olectra
8965—486—Jr3—365C

PINE KNOLL FARM
HOMER GOSS & SON, LEWISTON

Valleyland Lucero
S. Boulder Bridge Lucero
D. Boulder Bridge Spotty
11093—529—5yrs—305C—2x

Valleyland Distinction
S. Boulder Bridge Emulator
D. Valleyland Paulette
10964—487—Jr3—305C—2x

Valleyland Harvester
S. Boulder Bridge Imperialist
D. Valleyland Hopeful
9109—398—Jr4—305C—2x

PINE RIDGE FARM
CHRIS SKAAR & SON, HAYWARD

Fanbrook's Triumph
S. Welcome In Chum's Triumph
D. Big Springs Inez
16523—727—6yrs—365C

Skyline High Ace
S. McDonald Farms High Skyline
D. Skyline King's Barbee
10097—481—Sr2—365C

ROLLING ACRES
DAMON FREIHEIT, LAKE CITY

Boulder Bridge Par Excellence
S. Valleywood Valiant Hero
D. Boulder Bridge Rhoda
14186—651—5yrs—365

Boulder Bridge Sir Royal
S. Boulder Bridge Lucero
D. Ridglydale's Bell Alert
18156—801—10yrs—365

SANFADAIR FARM
SANITARY FARM DAIRIES, INC., ST. PAUL

Langwater Rocket
S. Coldspring's Noble's Brilliant
D. Langwater Luna 2d
11497—609—Sr2—365

Fairlawn K. Princeton
S. Fairlawn H. Eastern King
D. Leeside Atlantic Princess
13266—607—Sr3—365C

Ideal's Narcissa's Radiant
S. Ideal's Radiant
D. Ideal's Beacon's Narcissa
14499—738—Sr2—365C

SHAMROCK FARM
F. J. MOORE, SILVER LAKE

Lookout Valley M. Beau Gay
S. Sterlingold Marauder
D. Glacial Meads Levity Beauty
13510—549—Sr3—365

SPRUCE SHADOWS FARM
JAMES E. KELLEY, MINNEAPOLIS

Dunwalke Beauty's Favor
S. Coldspring's Beauty Noble King
D. Manor Glen Levity
20638—1142—5yrs—365C

Clear Springs' Majesty's Actor
S. Riegeldale Emory's Majesty
D. Clear Springs' Princess Rose
15461—832—8yrs—365C

Spruce Shadows Governor
S. Langwater Michael
D. Spruce Shadows Peggy
14703—710—6yrs—365C

VALLEYLAND FARM
OLAF J. KJOME, SPRING GROVE
Artificial breeding with Tri-State Breeders Co-Operative, Westby, Wis.

VAN DYKE GUERNSEY FARMS
ARTHUR A. & FLORA E. VAN DYKE, ST. PAUL

Locust Grove H. Lindsay
S. Hornet's Bright Lad
D. Hominy Hill Queenie
14950—714—Sr2—365C

Walker Farms Piper Satellite
S. Flying Horse Royal Piper
D. Crystal King's Sally
12603—560—Sr4—365C

Van Dyke Sheik's Lucky
S. Pine Manor Sheik
D. Van Dyke Master's Lucky Lass
13950—702—Jr4—365

Van Dyke H. Lindsay's Sheik
S. Locust Grove H. Lindsay
D. Van Dyke Sheik's Rosseta
13128—656—5yrs—365

Van Dyke Sheik's Index
S. Pine Manor Sheik
D. Van Dyke Index Lucinda Lou
11305—484—10yrs—365

VIADUCT FARM
EDGAR OPHOVEN, KIMBALL

Crestwood's High Hope
S. Curtiss Candy Golden Curtiss
D. Boulder Bridge Yvonne
9713—442—Sr2—HIR—305—2x

Crestwood Gallant Hero
S. Boulder Bridge La Noce Hero
D. Boulder Bridge Quinoline
13188—692—Jr2—365

New Hope Snow Man's Kim
S. Curtiss Candy Snow Man
D. New Hope Fascinator's Verna
12355—561—Jr2—365—2x

Clover Glen Paula's Duke
S. Boulder Bridge Goldfinder
D. Clover Glen Tribute's Paula
11999—705—Jr4—HIR—365

MISSISSIPPI

FLINCO FARMS
J. R. FLINT, JACKSON

Caumsett Sheriff
S. McDonald Farms Predictor
D. Caumsett Ocean Splendor
13224—581—Jr2—365C

Walker Farms Nimrod
S. McDonald Farms His Model
D. Klondike Nymph
13332—676—AA

Flinco Farms AVB's King Bee
S. St. Albans Actor's Valiant Boy
D. St. Albans Grandee Honey Sweet
10485—514—Sr3—305C—3x

Flinco Sheriff's Hero
S. Caumsett Sheriff
D. St. Albans A V Boy's Nella Jay
14364—655—Sr4—365C

Flinco Sheriff's Farley
S. Caumsett Sheriff
D. Mulhocaway Cavalier's Fayette
12885—721—Jr4—365

TURMAN FARM
W. F. TURMAN & SON, HORN LAKE

Turman's Levity Challenger
S. Gayoso Coronation Levity

D. Alfacrest's A. C. Rosalie
16571—831—5yrs—365C
Turman King's Naughty Boy
S. Turman's King Actor
D. Naughty Girl of Green Acres
15059—702—8yrs—365

WALKER FARMS
G. B. WALKER & SONS, STONEVILLE

Walker Farms Le Piper
S. Flying Horse Royal Piper
D. McDonald Farms Le Namesake
11099—507—Sr3—305C—3x
Walker Farms Piper Count
S. Flying Horse Royal Piper
D. Contender's Queenie
13684—664—6yrs—365
Walker Farms Piper's Renown
S. Flying Horse Royal Piper
D. Walker Farms Barnard's Rosie
11384—584—Sr4—365C
Walker Farms Monarch's Boy
S. McDonald Farms P. Monarch
D. St. Albans Grandee Beauty Spot
13971—707—AA
Walker Farms Star Gazer
S. Riegeldale McK Barnard
D. Walker Farms Piper's Ultistar
12422—733—7yrs—305C—3x

MISSOURI

FOREMOST GUERNSEYS
UNIVERSITY OF MISSOURI, COLUMBIA

Foremost Footprint
S. Foremost Acme
D. Langwater Country Blossom
15080—729—AA
Foremost J. C.
S. Foremost Royal Valor
D. Superb's Faithful
19678—1077—6yrs—365C
McDonald Farms Distinctive
S. McDonald Farms Distinction
D. McDonald Farms Dolly
15379—707—AA
Foremost Footprint 28th
S. Foremost Footprint
D. Foremost Royal's Rose
17685—994—Sr3—365C
Foremost Missourian
S. Foremost J. C.
D. Foremost Royal's Rose
17685—994—Sr3—365C
Foremost J. C.'s Recorder
S. Foremost Footprint
D. Foremost J. C.'s Quality
14960—730—Sr3—365C
Foremost J. C.'s Crown
S. Foremost J. C.
D. Foremost Crown's Faithful 2d
16794—765—Sr4—365C
Foremost Royal Monarch
S. McDonald Farms P. Monarch
D. Foremost Royal's Rose
17685—994—Sr3—365C

PRE-EMINENT GUERNSEY FARM
J. C. PENNEY, GALLATIN

Caumsett Stimulus
S. McDonald Farms Predictor
D. Caumsett Ocean Leda
20121—921—7yrs—365C
Pre-Eminent Sarge
S. Royal Superb
D. Hamilton's Corinne
11047—537—Jr3—2x—D.H.I.A.
Foremost Magistrate
S. Foremost Acme 25th
D. Pre-Eminent Bettina
13826—801—6yrs—HIR—365C—2x

SECO FARMS
ARCADIA

Fairlawn Actor's Forward
S. Fairlawn Peerless Actor
D. Fairlawn F. P. Gusta
15807—784—6yrs—365C
Seco Forward's Sheik
S. Fairlawn Actor's Forward
D. Style of Woodside
15492—617—6yrs—365C
Seco Im-Part
S. Gayhead's Imperial
D. Gayhead's Her Replica
13554—763—Jr4—365C

SUNNYMEDE FARMS, INC.
H. A. HERMAN, President, BISMARCK

Fairlawn Hornet's Dreamer
S. Fairlawn Actress' Hornet
D. Fairlawn Peerless Dream
15991—785—6yrs—365C
Seco Gail Imperial
S. Gayhead's Imperial
D. Style of Woodside
15492—617—6yrs—365C
Forward's Forward
S. Fairlawn Actor's Forward
D. Romany of Woodside
13230—648—AA

NEW HAMPSHIRE

ALMO FARMS
ROBERT C. & DENE W. DRAPER, FREEDOM

Fairlawn K. Golden
S. Fairlawn H. Eastern King
D. Fairlawn Actor's Daffodil
12166—584—Sr2—365C
Fairlawn Dairymaid's Steadfast
S. Fairlawn Memoir's Performer
D. Riegeldale Melba's Dairymaid
12104—715—BB

Flying Horse Rose's General
S. Flying Horse Colonel's Promise
D. Flying Horse Rose
16650—906—AA

BAIN RIDGE FARM
J. B. REID, FRANCESTOWN

McDonald Farms Jubilant
S. McDonald Farms Distinction
D. Foremost Old Rose
15220—742—A
McDonald Farms Le Katie Prince
S. McDonald Farms S. Leader
D. McDonald Farms Katie
12076—623—Jr2—365C
McDonald Farms Pre Tommy
S. McDonald Farms Prediction
D. Fer-Manor Mary Judy
11270—589—Sr3—365—2x

BROWN FARM
S. E. BROWN, WEST SWANZEY

Ideal's King's Jewel
S. Ideal's Beacon
D. Ideal's King's May Jewel
19578—983—6yrs—365
Cybatina Justice
S. High Mowing Diamond Trubie
D. Prosit's Joyce 2d
14309—717—A

GREAT ELM FARM, INC.
A. J. YOUNG, Pres., DOVER

Great Elm Royal Philosopher
S. Argilla Royal Phil
D. Great Elm C. Donna Lou
14388—659—Jr2—365
Langwater Archie
S. Langwater Valencian
D. Great Elm Prissy
16497—810—A
McDonald Farms Odessa's Titan
S. McDonald Farms Pre Odessa
D. McDonald Farms Ideal Kidette
14149—812—Sr4—365

GUNSTOCK HILL FARM
JOHN F. WEEKS, LACONIA

Gunstock Hill Farm General
S. Langwater Darius
D. Kitchener Myra
11679—610—5yrs—HIR—365—2x
Gunstock Hill Farm M. Noble
S. Yellow Creek King's Noble
D. Kitchener Myra
11679—610—5yrs—HIR—365—2x
Gunstock Hill Farm C. Colonel
S. Yellow Creek King's Charity Butterfat
D. Kitchener Myra
11679—610—5yrs—HIR—365—2x

HOOD FARM
HELEN D. HOOD, DERRY VILLAGE

Foremost Footprint 21st
S. Foremost Footprint
D. Janet's Hardwick's Bridget
13681—687—5yrs—365C
Foremost J. C.'s Bonnie Lad
S. Foremost J. C.
D. Midview's Bonnie
12473—636—CC
Forsgate Stimulus Predictor
S. Caumsett Stimulus
D. Foremost Acme 5th's Marguerite
17633—824—Jr4—365

KADOCKADEE FARM
W. T. JORDAN & SONS, CONCORD

Kadockadee Noble Banner
S. Langwater Kenilworth
D. Kadockadee Annabell
13594—627—7yrs—365
Kadockadee Darius' May King
S. Langwater Darius
D. Kadockadee Rascal's Mayetta
14339—651—5yrs—HIR—365
Kadockadee Uranium Kingman
S. Langwater Darius
D. Kadockadee Novel Uralee
8067—386—Jr3—365C

KEN-LEE FARM
ROBERT L. KENISTON & SON, NEWMARKET

Wethersfield Eisenhower
S. Wethersfield Patrician Victor
D. Wethersfiled Gardener's Clover
9253—420—Sr3—365C

MISTYDALE FARM
EVERETT J. DUTTON, GONIC

Mistydale Merrymoon
S. Runnymede Valiant Lad
D. Great Spring Topaz
13375—675—7yrs—365
Howland General's Faithful
S. Flying Horse Melody's General
D. Howland Noble Kindness
14177—627—Sr2—365C

NEW HAMPSHIRE-VERMONT BREEDING ASSOCIATION, CONCORD

Yellow Creek King's Noble
S. Yellow Creek Meadow King
D. Lady of Victory Noll
14178—741—AHI—2x
Mulhocaway Rosenkavalier
S. Two Brooks Carillon
D. Mulhocaway Butterfat Rose
13317—729—5yrs—365C
Yellow Creek Lady's General
S. Yellow Creek King's Emblem
D. Lady of Victory Noll
14178—741—AHI—2x
Tamworth Vice President
S. Argilla President
D. Tamworth Luella
11335—598—10yrs—365C

Foremost Diamond Jim
S. Majesty's Fearless
D. May Royal's Fleckie
11498—599—Jr2—365
Hominy Hill Rex
S. Fairlawn Peerless Dictator
D. Meadow-Gold Rosabell
14372—733—Jr4—305C—2x
Dunwalke R. Juryman
S. Hominy Hill Rex
D. Delwake Jenny
20587—1053—Sr4—365C
Argilla Altair
S. Deershorn Foremost Noble
D. Wood Ford Elite
15330—839—11yrs—HIR—365—2x
Coldspring's B. R. Banner
S. Coldspring's Beauty's Romulus
D. Coldspring's Noble's Beauty
12999—738—Sr3—365C
Coldspring's Noble's Bravery
S. Coldspring's Romulus Noble
D. Coldspring's R. Beauty
11664—656—Sr3—365

RUNNYMEDE FARM
PETER FULLER, NORTH HAMPTON

Fairlawn Maxim's Garbiel
S. Quail Roost Rose Maxim
D. Dunwalke Maggie's Lily
14383—762—Jr4—365C
Dunwalke Gab's Actor
S. Fairlawn Maxim's Gabriel
D. Rycklaver Radiant Actress
18769—1102—Sr3—365C
Ideal's Miriam's Advancer
S. Ideal's Advancer
D. Ideal's Beacon's Miriam
14542—854—Jr2—365

WINONA FARMS
MR. & MRS. A. K. PRINGLE, LEBANON

Winona Darius
S. Langwater Darius
D. Winona Coronation Empress
13094—648—305—2x—D.H.I.A.
Winona Sailor Prince
S. Rockingham His Highness
D. Winona Coronation Empress
13094—648—305—2x—D.H.I.A.
Charlescote Kinship
S. McDonald Farms Blueblood King
D. Charlescote Periwinkle
13541—614—Sr2—365C

NEW JERSEY

ALDERNEY-BROOKLAWN FARMS
MORRIS PLAINS

Brooklawn's Bunessan
S. Northerner's Select
D. Brooklawn's Heliotrope
17781—834—5yrs—365
Trumpeter Select
S. Flying Horse King's Trumpeter
D. Maple Lane Africander's Gaysy
10179—532—9yrs—365C
Northerner's Select Indecinc
S. Northerner's Select
D. Trumpeter's Indecinc
14405—749—5yrs—365C
Trumpeter's King Lad
S. Flying Horse King's Trumpeter
D. Brooklawn's Content
17235—816—6yrs—365
Florham King of Brooklawn
S. Florham Polly's Prince
D. Florham C. Celia
14931—922—5yrs—365C
Brooklawn's Select Son
S. Brooklawn's Bunessan
D. Josephine of Buck Neck
15339—654—10yrs—305C—3x
Coldspring's Queen's Hollistar
S. McDonald Farms Albill
D. Brooklawn Maid Queen
14944—784—5yrs—365C
Florham Brooklawn's King
S. Flying Horse Select's Commando
D. Florham Nora
13899—604—6yrs—365C
Coldspring's B. R. Calumet
S. Coldspring's Beauty's Romulus
D. Brooklawn Maid Queen
14944—784—5yrs—365C
Brooklawn's Bunessan Brigadier
S. Brooklawn's Bunessan
D. Josephine of Buck Neck
15339—654—10yrs—305C—3x
Brooklawn's Noble Tycoon
S. Flying Horse King's Trumpeter
D. Brooklawn's Steadfast May
13045—624—5yrs—365C
Brooklawn's Queen's King
S. Coldspring's Queen's Hollistar
D. Trumpeter's Alta
16442—824—7yrs—365C—2x
Coldspring's King's Quince
S. Coldspring's B. R. May King
D. Brooklawn Maid Queen
14944—784—5yrs—365C
LushAcres Boswells Monarch
S. Horse Shoe Conrad's Boswell
D. Aldrich Farm Balkis
16358—856—7yrs—365C

CASTLE BROOK FARM
FRANK GUMINA, FREEHOLD

Hominy Hill Winner
S. Riegeldale Coronation King

D. Coronation Winsome
15344—786—7yrs—365C
Hominy Hill Handsome
S. Coronation King of Pine Manor
D. Coronation Winsome
15344—786—7yrs—365C
Castle Brook Pearlette's King
S. Franchester King's Hornet
D. Adohr Beau's Pearlette
14125—760—Jr4—365
McDonald Farms Oberland
S. McDonald Farms Distinction
D. Douglaston Lady Augusta
12106—607—Jr3—365

CONOVER'S HIGHTSTOWN GUERNSEY DAIRY
CLIFFORD L. CONOVER, HIGHTSTOWN

Hill Girt May Royal
S. Hill Girt Royal Blue
D. Royal Artless of Hill Girt
18261—855—AA
Rose Gold King of Mercer
S. Coker Rose Gold King
D. Fritzlyn Marguerite 2d
10721—578—F
Riegeldale Melba's Fortunate
S. Riegeldale Illustrious Benjamin
D. Green Meadow Melba
15342—963—Sr2—365C

FLORHAM FARM
MADISON

Locust Grove I. Marvel
S. Fairlawn H. Invincible
D. Strongheart's Lady Mary
17104—840—Sr3—365
Woodacres Florham Leader
S. Fairlawn Actor's Leader
D. Woodacres Princess Violet
14652—691—Jr4—365C in 310 days

GLENGERAN FARM
MRS. E. H. GERAN, MATAWAN

Fairlawn Actor's Daylo
S. Fairlawn Peerless Actor
D. Fairlawn H. Forget-Me-Not
15194—721—7yrs—365
Fairlawn K. Fortune
S. Fairlawn H. Eastern King
D. Fairlawn Actor's Linaria
13855—728—Jr2—365C

GREEN VALLEY DAIRY FARM
MRS. ROBERT E. LEE MORGAN, MARLBORO

Hominy Hill Coronation Producer
S. Hominy Hill Coronation Prince
D. Meadow-Gold Princess Rose
19393—884—5yrs—365C
Woodacres Noble Leader
S. Fairlawn Actor's Leader
D. Woodacres Noble Virtue
12303—618—Jr2—365C
Green Valley Noble Lad
S. Woodacres Royal Grenadier
D. Green Valley Gem
Woodacres Royal Grenadier
S. Douglaston Prince Royal
D. Nodrog Glen Marie
15773—629—Jr4—365C

HOLLOW HILL FARM
MR. & MRS. PAUL MOORE, CONVENT

McDonald Farms Noble Parson
S. McDonald Farms High Noble Peer
D. McDonald Farms King's Jewel
14067—724—6yrs—365C
Convent's Lucifer
S. Langwater L'Aiglon
D. Langwater Luna 2d
11497—609—Sr2—365

HOMINY HILL FARMS
HENRY D. MERCER, COLTS NECK

Coronation Melba's Majestic
S. Coronation Levity Prince
D. Coronation Melba
13001—804—GG
Hominy Hill Champion
S. Riegeldale Coronation King
D. Hominy Hill Betty
18094—924—Jr2—365C
Hominy Hill Coronation Prince
S. Coronation King of Pine Manor
D. Meadow-Gold Prudence
18037—1017—6yrs—365C
Hominy Hill Rose King
S. Coronation King of Pine Manor
D. Meadow-Gold Rosebell
14372—733—Jr4—305C—2x

IDEAL GUERNSEY FARMS
JACOB TANIS & SONS, AUGUSTA

Gardenville Supreme
S. Riegeldale Melba's Emory
D. Douglaston Baroness Darling
15755—701—AA
Ideal's Admiral
S. Gardenville Supreme
D. Welcome Lane's Mary
19970—1070—10yrs—365C
Ideal's Beacon
S. Ideal's Susie's Noranda
D. Quincy Ultra Wild Rose
18944—766—AA
Ideal's Lettie's Duke
S. Florham Grand Duke
D. Pleasant Plains Lettie
14521—721—C
Ideal's Standbest
S. Langwater Satellite
D. Clara Bell of Lone Pine
18241—1019—A
Ideal's Superior
S. Gardenville Supreme
D. Ideal's Noranda's Susie
19277—1026—7yrs—365
Ideal's Superline
S. Ideal's Superior
D. Ideal's L. D.'s Shirly
14675—781—Jr2—365C

MOUNT PAUL FARM
MR. AND MRS. JOHN L. WINSTON, GLADSTONE

Chedco Forward
S. Chedco Coronation King
D. Chedco Laura
11785—619—Sr2—365C
Hominy Hill Flashdale
S. Riegeldale Coronation King
D. Fairlawn Fawn
13959—746—7yrs—365
Mt. Ararat King Krishna
S. Hominy Hill Coronation King
D. Mt. Ararat Dauntless Gilda
10963—543—Sr3—305C—2x

MULHOCAWAY FARM
L. B. WESCOTT, CLINTON

Mulhocaway Butterfat Adonis
S. Mulhocaway Butterfat Quartus
D. Mulhocaway Venus C
16494—838—7yrs—365C
Coldspring's Beauty Noble King
S. Coldspring's Romulus Noble
D. Vallovue Butterfat Beauty
18914—937—AA
Mulhocaway Beauty Butterfat
S. Coldspring's Beauty Noble King
D. Mulhocaway Butterfat Arum
15367—805—7yrs—365C

PERONA FARM
EMIL E. PERONA, ANDOVER

Hominy Hill Conqueror
S. Riegeldale Coronation King
D. Hominy Hill Betty
18094—924—Jr2—365C
Hominy Hill Achievement
S. Hominy Hill Coronation Prince
D. Hardwick's Actress
19162—833—A

STAR VALLEY FARM
WM. B. K. BASSETT, POTTERSVILLE

Star Valley Knight
S. Star Valley Mars
D. Star Valley Carolina
15117—655—9yrs—HIR—365—2x
Star Valley Lancelot
S. Star Valley Mars
D. Star Valley Juliet
10835—572—7yrs—HIR—365—2x

WILGORLAN FARMS
JOSEPH E. ADAMS, TITUSVILLE

Gardenville Coronation King
S. Coronation King of Pine Manor
D. Douglaston King's Charlotte
19751—988—AA
Hominy Hill King's Courageous
S. Riegeldale Coronation King
D. Coronation Frieda
11162—550—GG
Sterlingold Lord Wilgorlan
S. Sterlingold Melinda's Majesty
D. Pine Manor Crown Jewel
14550—833—DD
Wilgorlan Farms Coronet
S. Gardenville Coronation King
D. Pine Manor Creole
15068—759—7yrs—365

WOODACRES
ATHERTON W. HOBLER, PRINCETON

Woodacres Royal Supreme
S. Langwater His Honor
D. Woodacres Supreme Phelanor
17211—836—5yrs—365C
McDonald Farms Fore Perfection
S. McDonald's Foremost Prediction
D. McDonald Farms Coquette
13928—708—G
Woodacres Royal Leader
S. Fairlawn Actor's Leader
D. Fritzlyn King's Jeanette
22436—1050—5yrs—365C
Fairlawn Actor's Leader
S. Fairlawn Peerless Actor
D. Fairlawn K. Gay Levity
17244—845—7yrs—365

NEW YORK

ABBELEA FARM
JAMES M. CARR, LITTLE VALLEY

Franchester Mystic Emory
S. Franchester Free Majesty
D. Riegeldale Emory's Itchen
14996—859—Sr4—365C

ASTOWELA FARM
HAROLD THOMAS & SONS, STANLEY

McDonald Farms High Oaklin
S. McDonald Farms Hightime
D. Elmdale Lilian
15287—616—A
Caumsett Scout
S. McDonald Farms Predictor
D. Caumsett Adele
13911—733—Jr2—365C
Moreau Farms Rex
S. Moreau Farms Steadfast
D. Moreau Farms Sunshine
19208—841—7yrs—HIR—365—2x

ATTEBROC FARM
ROGER H. CORBETTA, MILLBROOK

Fairlawn Actor's Majesty
S. Fairlawn Peerless Actor
D. Riegeldale Emory's Charlotte
13998—756—8yrs—365C
Haven Hill Emory's Jim
S. Riegeldale Conqueror's Emory
D. Blakeford Cornelia
12984—653—5yrs—365
Attebroc Majesty's Duke
S. Fairlawn Actor's Majesty
D. Pharos King's Donett
16996—1013—5yrs—365C

BEGEACRES FARM
ITHACA

McDonald Farms Emory's Philip
S. McDonald Farms Steadfast Emory
D. McDonald Farms Pre Myrtle
10785—579—Sr3—365C
McDonald Farms Ideal Priam
S. McDonald Farms Ideal
D. McDonald Farms S. Maytime
7056—366—Sr3—305C—2x
McDonald Farms High North Star
S. McDonald Farms Hightime
D. McDonald Farms Pre Jedetta
13006—704—5yrs—365

CAUMSETT FARM
MARSHALL FIELD, HUNTINGTON, L. I.

Caumsett Pathfinder
S. Caumsett Dynamo
D. Caumsett Clara
14306—725—EE
McDonald Farms Predictor
S. McDonald Farms Prediction
D. McDonald Farms Dolly
15379—707—AA
Caumsett Thane
S. McDonald Farms Predictor
D. Caumsett Ocean Juno
18571—947—8yrs—365C
Caumsett Long Islander
S. McDonald Farms Predictor
D. Caumsett Ocean Leda
20121—921—7yrs—365C

CHAPMAN HOMESTEAD
F. P. CHAPMAN & L. P. MURRAY, ONTARIO

Chapman's Blend Rex
S. Winbernie Blend of The Meads
D. Chapman's Royal Inez
12249—556—5yrs—305C—2x
McDonald Farms S. Revere
S. McDonald Farms Steadfast
D. McDonald Farms Pre Loretta
13776—676—Sr3—365

CLOVER HILL FARM
FLOYD SOUTHARD & SONS, IRA

Douglaston Challenger's Lancer
S. Pine Manor King's Challenger
D. Douglaston Baroness Camrose
17125—888—5yrs—365C
Hanover Hill Hepburn
S. Foremost J. C.
D. Foremost Footprint's Faith
13823—707—Sr2—365C
Caumsett Anchor
S. McDonald Farms Predictor
D. Caumsett Ocean Jessie
15663—726—Jr4—365C
Fairlawn Actor's Crown Prince
S. Fairlawn Peerless Actor
D. Gardenville Melody Darling
13876—729—Jr3—365C

DOUGLASTON MANOR FARM
PULASKI

Pine Manor King's Challenger
S. Coronation King of Pine Manor
D. Douglaston King's Charlotte
19751—988—AA
Fairlawn Performer's Honor
S. Fairlawn Memoir's Performer
D. Fairlawn K. Glory
17244—815—Jr4—365C
Ben Tulloch King Memoir
S. Fairlawn Memoir's Performer
D. Pine Manor King's Divine
13481—709—Sr3—365C
Douglaston Khapa's Kenyon
S. Douglaston Baron Kenyon
D. Douglaston Challenger's Khapa
12037—630—Jr2—365C

GAYHEAD GUERNSEY FARM
MOLLY L. WHITE, COXSACKIE

Gayhead's C. Lodestar
S. Gayhead's In-corporate
D. Gayhead's In-love
15810—864—Sr4—365
Fairlawn K. Premier
S. Fairlawn H. Eastern King
D. Fairlawn Peerless Della
14730—739—8yrs—365C

GRAND VIEW FARM
PORTER PEPPERDINE, CATTARAUGUS

Grand View Valiant's Royal
S. Tarbell Farms Peerless Valiant
D. Grand View Yeoman's Mary Ann
11630—547—D.H.I.A.—2x
Wilgorlan Farms Foreman
S. Hominy Hill King's Courageous
D. Daisy's Final of Warriston
13823—774—6yrs—365

GREYSTONE FARM
L. S. RIFORD & T. M. STAPLES, AUBURN

Caumsett Magnet
S. Caumsett Dynamo
D. Caumsett Country Sunspot
12571—655—Jr2—365C
Fairlawn Actorine's King
S. Fairlawn H. Eastern King
D. Fairlawn Hornet's Actorine
15473—785—5yrs—365

HANOVER HILLS FARM
HENRY I. CHRISTAL, YORKTOWN HEIGHTS

McDonald Farms Jason
S. McDonald Farms Distinction
D. Chinquapin Lady Levity
10289—573—E

Hanover Hill Gallant
S. McDonald Farms Jason
D. Bethany Sonsie
11589—679—Sr3—365C

Hanover Hill C. Jupiter
S. Argilla Philosopher
D. Argilla Ceres
15979—954—AA

HILLCREST FARM
RONALD WETHERWAX, WYOMING

Mars Majestic
S. McDonald Farms Ideal Mars
D. Crystal's Pride Lass
10358—569—6yrs—305C—2x

McDonald Farms Pre Trump
S. McDonald Farms Prediction
D. McDonald Farms Ideal Omega
13811—772—Jr2—365C

Hillcrest Leader's Cicero
S. McDonald Farms Pre Leader
D. Cherie of Caldwell Place
11046—519—8yrs—305C—2x

LAKE DELAWARE FARM
PETER G. GERRY, DELHI

Charlescote Crusader
S. Langwater Peterson
D. Langvalley Royal Naomi
13276—816—Jr3—365C

Charlescote Escort
S. Leeside Ensign
D. Langvalley Royal Naomi
13276—816—Jr3—365C

LANGMORE FARM
CHARLES J. MOORE, TROY

Fairlawn K. Premier
S. Fairlawn H. Eastern King
D. Fairlawn Peerless Della
14730—739—8yrs—365C

Fairlawn K. Dominant
S. Fairlawn H. Eastern King
D. Fairlawn H. Ismena
17435—812—Jr4—365

Fairlawn Actor's Play Boy
S. Fairlawn Peerless Actor
D. Fairlawn H. Happy
11153—516—Sr2—365C

LYNWORTH FARMS
L. W. SHELDON & SONS, FULTON

McDonald Farms Ideal Trumpeter
S. McDonald Farms Ideal
D. McDonald Farms High Judith
12436—669—Jr4—365

Lynworth Lynn
S. McDonald Farms S. Leader
D. McDonald Farms King's Linda
13294—708—Sr3—365C

Applebrook's Golden Predictor
S. McDonald Farms Prediction Jr.
D. Fairlawn Peerless Goldenrod
18090—839—5yrs—365C

MAY RICH FARM
RICHARD P. OUTHOUSE, CANANDAIGUA

Silver Forest Farms Royal
S. Silver Forest Royal Reserve
D. Langwater May Blossom
14248—724—Sr4—365

Silver Forest May Rich
S. Silver Forest Farms Royal
D. Langwater May Blossom
14248—724—Sr4—365

Silver Forest Royal Valiant
S. Silver Forest Farms Royal
D. Valerian's Ellen
13687—699—5yrs—365

McDONALD FARMS
J. M. MCDONALD, CORTLAND

McDonald Farms Prediction
S. Foremost Prediction
D. Valleywood Harriet
14223—781—CC

McDonald Farms Premier
S. McDonald Farms Prediction
D. McDonald Farms S. Marguerite
13807—792—Sr4—365C

McDonald Farms Pre Thor
S. McDonald Farms Prediction
D. McDonald Farms S. Marguerite
13807—792—Sr4—365C

McDonald Farms Pre Odessa
S. McDonald Farms Prediction
D. McDonald Farms Dorcas
12435—714—EE

McDonald Farms Pre Rival
S. McDonald Farms Prediction
D. McDonald Farms High Jilda
14247—712—7yrs—365C

McDonald Farms S. Leader
S. McDonald Farms Steadfast
D. McDonald Farms Della
15700—681—AA

McDonald Farms Le Supreme
S. McDonald Farms S. Leader
D. McDonald Farms D. Monogirl
16876—894—5yrs—365

McDonald Farms High Neptune
S. McDonald Farms Hightime
D. McDonald Farm Kings Jolly Lady
15575—869—7yrs—365

McDonald Farms Jolly Paragon
S. McDonald Farms High Neptune
D. McDonald Farms Della
15700—681—AA

McDonald Farms Fore Traveler
S. McDonald's Foremost Prediction
D. Pert of Chicona
11340—613—5yrs—365C

McDonald Farms Fore Royal Lad
S. McDonald's Foremost Prediction
D. McDonald Farms Coquette
13928—708—G

McDonald Farms Steadfast Orion
S. McDonald Farms Steadfast
D. McDonald Farms Honeybloom
11162—658—6yrs—365C

MEADOW BROOK FARM
H. B. & R. D. WILSON, CALEDONIA

Rex's Count
S. Rosemount Rex
D. Loyalist Jeannette
8539—392—Sr2—HIR—365—2x

McDonald Farms Pre Trump
S. McDonald Farms Prediction
D. McDonald Farms Ideal Omega
13811—772—Jr2—365C

MED-O-DALE FARMS
BRUCE MATHESON, ALTAMONT

Med-O-Dale Faithful's Victory
S. Victory of Norman's Kill
D. Waidorf Faithful
14477—671—8yrs—HIR—365—2x

Med-O-Dale Elissa's Victory
S. Victory of Norman's Kill
D. Wethersfield Elissa
10735—574—7yrs—HIR—365—2x

NEW YORK ARTIFICIAL BREEDERS COOPERATIVE, INC., ITHACA

Cathedral Pal of Twin Birch
S. Rockingham Resolute
D. Cathedral Queen Rilma's Kate
7493—416—Sr2—305C—2x

Fra-Mar Pharaoh
S. Fra-Mar Coronation Noble
D. Savery's Marjorie
15448—792—A

Mulhocaway Butterfat Iroquois
S. Mulhocaway Butterfat Adonis
D. Maurana Master's Irene
10284—493—305—2x—M. E.

NORMAN'S KILL FARMS
MARK W. STEVENS, ALBANY

Nyala Supreme Colonel
S. Pine Manor Crown Supreme
D. Fairlawn Peerless Ermine
17855—893—8yrs—365

Basquaerie Levity Majesty
S. Pine Manor Levity Sovereign
D. Coronation Beatrice
19691—846—6yrs—365C

Basquaerie Majestic Knave
S. Basquaerie Melba's Majestic
D. Coronation Phylis
13646—701—5yrs—365

Gayhead's Alpha Lucky
S. Gayhead's C Lodestar
D. Gayhead's In-luck
12821—701—Sr2—365

Norman's Kill's Prince
S. Victory of Norman's Kill
D. Victor's Lady Molly
13958—787—Jr4—365

OLD MEADOW FARM
HARRY H. LARKIN, BUFFALO

Dunwalke Coronation Lad
S. Fairlawn Maxim's Gabriel
D. McAfee's Ellen
25188—1144—10yrs—365

Locust Grove H. Actor
S. Hornet's Bright Lad
D. Bondwick's Bonnie
15592—713—Sr3—365C

OPEN HEARTH FARMS
MARY L. C. BLANCHARD, ONTARIO

Fairlawn Melba's Actor
S. Fairlawn Peerless Actor
D. Fairlawn L. Melba
10683—605—Sr3—365C

Open Hearth Fancy's Actor
S. Fairlawn Melba's Actor
D. Baron's Fancy of Maple Lawn
15981—773—6yrs—365

Open Hearth A. S.
S. Fairlawn Melba's Actor
D. Old Acres R. Urania
13391—688—Sr3—365C

PINE GROVE FARM
GEORGE J. POLLACK, BINGHAMTON

Pine Grove H. Tarzan
S. Demon's Hornet of Pine Grove
D. Ben Tulloch Cornelia
13619—717—Jr2—365

Pine Grove P. Steadfast
S. McDonald Farms Le Patrician
D. Pine Grove Farms Karen
13112—648—6yrs—365C

Pine Grove Nobleman
S. McDonald Farms Invincible
D. Demon's Golden of Pine Grove
13177—643—E

POND ACRES FARM
HELEN HYLAND, CRARYVILLE

Basquaerie Esquire's Emperor
S. Langwater Esquire
D. Coronation Aurinia
16501—833—5yrs—365

Flying Horse Belinda's Phil
S. Argilla Royal Philosopher
D. Flying Horse Colonel's Belinda
16015—794—6yrs—365C

High Hill Zeneith
S. Argilla Zeneith
D. Wethersfield Dorothea
10203—495—Jr2—365

PROSPECT FARMS
WILLIAM J. MURPHY, STAMFORD

Caumsett Dauntless
S. Caumsett Dominator
D. Caumsett Ocean Carol
14275—788—5yrs—365

Ben Tulloch J. King
S. McDonald Farms Juvenile
D. Pine Manor King's Divine
13481—709—Sr3—365C

Cricket Creek Hector
S. Coronation Hector's Premier
D. Coronation Hector's Charmay
9190—431—Sr2—305C—2x—D.H.I.A.

Cricket Creek Conqueror
S. Groton House Craftsman
D. Inlet Valley Catalina
12980—653—4yrs—305C—2x—D.H.I.A.

RAY-N-JEE FARM
RAYMOND J. BRANTON, STAFFORD

Ideal's Jessie's Duke
S. Ideal's Lettie's Duke
D. Ideal's Supreme's Jessie
10664—600—Jr2—365

Douglaston Vag's Hero
S. Douglaston Vagabond
D. Douglaston Clifford's Anita
13088—697—6yrs—365C

Renown Reliance
S. Nodrog Renown
D. Nodrog Adulation
14096—696—Jr3—365C

ROCKINGHAM FARM
FRANCES TENNEY BROWNE, CHARLES H. & DANIEL G. TENNEY, JR., WAPPINGERS FALLS

Brookberry Patrician
S. Fairlawn Performer's Peer
D. Hominy Hill Moonlight
14257—809—6yrs—365C

Rockingham Foremost
S. Rockingham Reliance
D. McDonald Farms Constance
13450—745—DD

Rockingham Reveller
S. Blakeford Transformer
D. Blakeford Elegant
16176—846—5yrs—365

SILVER MT. FARM
MRS. ETHEL PAYNE, MILLERTON

Basquaerie Esquire's Emperor
S. Langwater Esquire
D. Coronation Aurinia
16501—833—5yrs—365

Maplewood K. Prince
S. Douglaston Baron Kenyon
D. Maplewood Katherine Alice
12152—564—7yrs—HIR—365—2x

Hickory Ridge E. Champion
S. Great Elm C. H. Earl
D. Maplewood Nymph
11864—622—7yrs—HIR—305C—2x

SUNNYSIDE FARM
RAY H. ALEXANDER & SON, UNION SPRINGS

Northern Viscount
S. Northern Conrad's Valor
D. Aldrich Farm Pride
15768—753—5yrs—365C

TARBELL GUERNSEY FARMS
EST. GAGE E. TARBELL, SMITHVILLE FLATS

McDonald Farms Tarbell
S. McDonald Farms Distinction
D. Douglaston Lady Augusta
12106—607—Jr3—365

Coldspring's Romulus' Anchor
S. Langwater Romulus
D. Coldspring's Valor's Katina
14093—780—Jr4—365

Tarbell Gallant Valroyal
S. McDonald Farms Tarbell
D. Tarbell Peerless Lenda
13537—762—Sr3—305C—3x

Woodacres Royal Prince
S. Douglaston Prince Royal
D. Woodacres Supreme Phelanor
17211—836—5yrs—365C

Tarbell Romulus Babson
S. Coldspring's Romulus' Anchor
D. Tarbell Farms Peerless Babette
16204—849—5yrs—365C

Tarbell Romulus Leader
S. Coldspring's Romulus' Anchor
D. Tarbell Peerless Lenda
13537—762—Sr3—305C—3x

Tarbell Romulus Gallant
S. Coldspring's Romulus' Anchor
D. Tarbell Gallant Royalenda
16431—809—Sr4—305C—3x

Midview Beauty's Blaze
S. St. James Champion Blaze
D. Coldspring's Romulus' Beauty
14374—746—Jr4—365

Tarbell Romulus Lee
S. Coldspring's Romulus' Anchor
D. Tarbell Farms Royal Lilac
14555—809—Sr3—365C

Langwater Nick
S. Charlescote Langwater Nick
D. Kenmar Hills Countess Sheba
13258—794—6yrs—365

McDonald Farms Senior
S. Wyno Beau's Cherub
D. Riverview Lad's Bountiful
11779—636—Jr2—365C—2x

TWIN BIRCH FARM
STANLEY BAKER & SONS, LYNDONVILLE

Twin Birch Resolute

S. Rockingham Resolute
D. Cathedral Hope Rilma
15788—801—8yrs—HIR—365—2x
Wilgorlan King of Twin Birch
S. Gardenville Coronation King
D. Landhome Butterfat Alice
17726—965—Jr4—365C

WANDERING BROOK FARMS
STANLEY & JOHN MURPHY, TULLY

Douglaston Cora's Challenger
S. Pine Manor King's Challenger
D. Douglaston Baroness Cora
12235—654—Jr2—365
Wandering Brook Kel Lancelot
S. Tarbell King Lance
D. Wandering Brook Dorothy
12162—598—8yrs—HIR—305—2x (pending)
Tarbell King Lance
S. Woodacres Supreme King
D. Tarbell Farms Peerless Lassie
9827—526—Jr2—305C—2x

WETHERSFIELD FARM
CHAUNCEY STILLMAN, AMENIA

Foremost Footprint 15th
S. Foremost Footprint
D. Caumsett Ocean Minerva
16188—762—Jr4—365C
Foremost Mayprince's Footprint
S. Foremost Quantity's Footprint
D. Mayprince's Red Rose
9457—558—CC
High Mowing Diamond Aristocrat
S. Foremost Diamond Jim
D. Foremost Acme's Loyalty
16001—720—Jr3—365C
Langwater Superior
S. Langwater Supreme
D. Labelle of Langwater
14400—672—AA

WILLOWBY FARM
JOHN M. FROST, YORKTOWN HEIGHTS

Hanover Hill Gallant
S. McDonald Farms Jason
D. Bethany Sonsie
11589—679—Sr3—365C
Willowby's Melinda's Majesty
S. Sterlingold Melinda's Majesty
D. Allgate's Dahlia
11278—515—7yrs—305C—3x
Willowby's Bonnie's Mister
S. Coldspring's Hardwick's Mister
D. Bear Haven's Coronation Bonnie
9095—501—Sr3—HIR—365
Willowby's Eden's Gallant
S. Hanover Hill Gallant
D. Gardenville King's Eden
11766—629—Jr4—365C

WYCHMERE FARM
HELEN R. C. MOTLEY, ONTARIO

Wychmere Jupiter
S. McDonald Farms Adonis
D. Wychmere Joyous
11895—495—5yrs—305C—2x
Coldspring's B. V. Leader
S. Coldspring's Beauty's Valor
D. Coldspring's Hardwick's Leda
17307—828—A

NORTH CAROLINA

ALLAN MANOR
ALLAN MIMS, ROCKY MOUNT

Quail Roost Hilda's Maxim
S. Quail Roost Master Max
D. Quail Roost Lucky Hilda
15801—853—6yrs—365
Allan Manor H. Butterfat
S. Quail Roost Butterfat
D. Quail Roost Lady Helen
10001—511—Jr2—365C

BROOKBERRY FARM
BOWMAN & GORDON GRAY, WINSTON-SALEM

Fairlawn Performer's Peer
S. Fairlawn Memoir's Performer
D. Fairlawn H. Ismena
17435—812—Jr4—365
Fairlawn Dairymaid's King
S. Riegeldale Melba's Emory
D. Riegeldale Melba's Dairymaid
12104—715—Sr4—365C
Two Brooks Fashion
S. Two Brooks Carillon
D. Hilltop Butterfat Lilac
12841—736—EE
Brookberry Portia's Primate
S. Fairlawn Dairymaid's King
D. Coronation Majestic Portia
16128—846—Sr4—365C
Brookberry Warrior
S. Fairlawn Performer's Peer
D. Capitola's Hidden Hand
19434—817—10yrs—365C
Brookberry Peer's Benton
S. Fairlawn Performer's Peer
D. Brookberry M. Betty
13687—665—Jr2—365C
Lone Maple Butterfat Fashion
S. Lone Maple Butterfat Tiffany
D. Lone Maple Butterfat Rosalyn
13966—716—6yrs—365—2x

CEDAROCK FARM
Y. C. COLLINS, SALISBURY

Northern Della's Duke
S. Horse Shoe Conrad's Assault
D. Horse Shoe F. Della
16082—863—Jr4—365
LushAcres Boswells Aristocrat
S. Horse Shoe Conrad's Boswell
D. Shower of Gold of The Glen
15936—745—5yrs—365C
Klondike Premost Fashionable
S. McDonald Farms Predictmost
D. Klondike Huntness
13076—649—Sr4—365C

CLEAR SPRINGS FARM
A. L. BROWN, CONCORD

Clear Springs' Majesty's Phil
S. Riegeldale Emory's Majesty
D. McDonald Farms Delora
13591—767—DD
Klondike Premost Fashioner
S. McDonald Farms Predictmost
D. Klondike Huntness
13076—649—BB
Coldspring's Noble's Leader
S. Coldspring's Romulus Noble
D. Coldspring's Hardwick Content
14005—640—G
Clear Springs' Peer's Performer
S. Fairlawn Performer's Peer
D. Two Brooks King's Frolic
11693—562—Jr2—305C—3x

CROASDAILE-HILLANDALE DAIRY FARMS
FRANCES & HERBERT J. FOX, DURHAM

Quail Roost Crown Prince
S. Quail Roost Maxim's Prince
D. Rivelon Royal Mabel
12717—696—AA
Quail Roost Maxhope
S. Quail Roost Master Max
D. Glenloch Golden Hope
22039—912—5yrs—365
Quail Roost Noble Janus
S. Cesor Noble Maxim
D. Quail Roost Lucky Jan
11991—614—A

ESKDALE FARMS
MR. & MRS. JOHN R. KIMBERLY, TRYON

Fanning Fields Maxim Noah
S. Riegeldale Majesty's Compliment
D. Roughwood Camile
16495—741—10yrs—365C
Eskdale Baron's Kimberly
S. Riegeldale Conqueror's Baron
D. Bonnie Lee Livia of Elm Echo
16256—720—Sr3—365C
Eskdale Ideal's Mack
S. McDonald Farms Ideal
D. McDonald Farms Her Lida
14036—684—Sr3—365C
Riegeldale Conqueror's Baron
S. Riegeldale Emory's Conqueror
D. Riegeldale Emory's Charlotte
13998—756—8yrs—365C

GRAND VIEW GUERNSEY FARM
O. T. FOWLER & IRENE FOWLER GAMBILL
PFAFFTOWN

Coldspring's Bunny's Predictor
S. McDonald Farms Prediction Jr.
D. Coldspring's Romulus' Bunny
15477—832—7yrs—365
Grand View Predictor's Royal
S. Coldspring's Bunny's Predictor
D. Coldspring's Beauty's Daisy
16591—838—Jr4—365
Grand View Noble Predictor
S. Noble Albert of Thorn Hill
D. McDonald Farms Iloise
11466—568—Sr4—305C—3x

KLONDIKE FARM
THURMOND CHATHAM, ELKIN

McDonald Farms Predictmost
S. Foremost Prediction
D. Coronation Monita
13959—640—A
Klondike Hollraider
S. Klondike Hollimost
D. Appin's Kitty
16555—753—AA
Klondike Raymost
S. Argilla Knight
D. Klondike Mollie
17126—710—A
Klondike Premost Traveler
S. McDonald Farms Predictmost
D. Klondike Hollipearl
12260—638—Jr4—365C
Klondike Premost Philosopher
S. McDonald Farms Predictmost
D. Klondike Harzella
13741—645—Jr4—365
Klondike Mollie's Ideal
S. Klondike Hollraider
D. Klondike Mollie
17126—710—A

MAEGEO FARMS
GEORGE S. COBLE, LEXINGTON

Dunwalke Elector
S. Hominy Hill Rex
D. Spruce Run C. H. B. Cherry
20833—991—5yrs—365C
Northern F. Leader
S. Foremost Hermes
D. Horse Shoe Conrad's Lelah
14163—722—7yrs—365
Klondike Raider's Crescent
S. Klondike Hollraider
D. Klondike Pearl
16792—923—Sr4—365C

MIDWAY FARM
CHARLES & RAY WHISNANT, KINGS MOUNTAIN

Pleasant View Ace's Laddie
S. Bournedale Ace's Rival
D. Riegeldale Sensation Caprice
11780—585—6yrs—365
Archdale Hollimaxim Knight
S. Holliknoll Maxim Prince
D. Beaver Creek Noble Violet
12566—613—7yrs—365—2x
Belmont View Hardwick Pete
S. Grand View Daisy's Hardwick
D. Belmont View Bonwick Pallie

QUAIL ROOST FARMS
GEORGE WATTS HILL, ROUGEMONT

Holliknoll Maxim Noble Majesty
S. Quail Roost Rose Maxim
D. Cesor Maxim's Nectar
9009—559—Sr2—305C—3x
Quail Roost Pablo
S. Chicona Pablo
D. Dinsmore Royal May
15261—643—5yrs—305C—3x
Quail Roost Proud Kater
S. Chicona Pablo
D. Quail Roost Noble Kate
12829—637—5yrs—365

RIVERVIEW FARM DAIRY
D. E. TOWNSEND, DURHAM

Quail Roost Golden Champ
S. Fairlawn Maxim's Imprint
D. Quail Roost Lucky Celia
13812—684—E
Riverview Foremost Gareth
S. McDonald's Foremost Prediction
D. McDonald Farms Irish Rose
11891—590—5yrs—365C
Riverview Golden Foremost
S. Quail Roost Golden Champ
D. McDonald Farms Irish Rose
11891—590—5yrs—365C

UWHARRIE FARMS
DR. M. B. LEATH, ARCHDALE

Innisfree Royal Valor
S. Langwater Sagamore
D. Foremost Royal's Jackie
17893—927—Jr4—365
Uwharrie R-V Affiance
S. Innisfree Royal Valor
D. Horse Shoe Conrad's Affinity
19609—803—Jr4—365
LushAcres Happy Hermes
S. Northern F. Hermes
D. Bethany Happy May
15623—848—Sr3—365

OHIO

AL-PHINE FARMS
MEADE FARNHAM & SON, EDGERTON

Franchester Free Wistar
S. Langwater Freeman
D. Bethany Wistar's Lady
18991—886—6yrs—365C
Franchester Bright Duke
S. Langwater Statesman
D. Franchester Perky Surprise
16734—839—Sr3—365
Al-Phine Lad's Prediction
S. Fireside Gay Laddie
D. Sunny-Meadows Supreme Leona
11922—606—Sr3—365—2x

ALPINE ROSE GUERNSEYS
EDWARD WITSCHI, MENDON

Florham Prince Royal
S. Florham Polly's Prince
D. Florham C. Anne
15379—961—8yrs—365
Alpine Rose Royal Duke
S. Florham Prince Royal
D. Alpine Rose Faithful
15320—856—Jr4—365C—2x
Alpine Rose Royal Fancier
S. Florham Prince Royal
D. Alpine Rose V. Fanciful
14248—755—Jr3—365C—2x

CEDAR BROOK FARMS, INC.
J. C. GORMAN, Pres., BELLVILLE

Flying Horse Ella's Colonel
S. Chedco Colonel
D. Flying Horse Master's Ella
15595—806—Jr3—365
Flying Horse Rosemary General
S. Flying Horse Colonel's Promise
D. Flying Horse Master's Rosemary
18448—1003—5yrs—365C

CENTRAL OHIO BREEDING ASSOCIATION
COLUMBUS

Argilla Promoter
S. Alfalfa Farm Philosopher
D. Argilla Raggedy Ann
13326—650—B
Bronze Arrow Gladiator
S. Langwater Country Squire
D. Lone Pine Marjorie
12975—508—11yrs—HIR—365—2x
Franchester Handy Milkmaker
S. Langwater Henchman
D. Marigot of Starr Farm
15284—921—Jr3—365C
Welcome In Chum's Valor
S. Langwater Chum
D. Queen's Wilhelminia
18328—882—5yrs—365
Franchester Handy Leader
S. Langwater Henchman
D. Fairlawn K. Gay Levity
17244—845—7yrs—365
Franchester Free Sterling
S. Langwater Freeman
D. Marigot of Starr Farm
15284—921—Jr3—365C
Gardenville Charity's Master
S. Pine Manor King Melody Master
D. Clearland Butterfat Charity
14856—697—6yrs—365C

Woodacres Royal Financier
S. Douglaston Prince Royal
D. Valleywood Noble Daisy
15957—976—AA

CONORA FARM
EDWARD C. HAAF, PICKERINGTON

Kenmar Hills Emperor Jim
S. Edinham's Prediction
D. Kenmar Hills Dame
16217—761—Sr4—365C

Conora Noble
S. Curtiss Candy Noble Curtiss
D. Conora Empress Olive
11228—537—Jr2—305C—2x

Conora Distinction
S. Kenmar Hills Emperor Jim
D. Conora Alice
9316—476—Sr2—305C—2x

EDINHAM FARM
LELAND C. BINGHAM, KENT

Gayhead's Capt. Lee
S. Groton House Levity's Legacy
D. Gayhead's In-love
15810—864—Sr4—365

Woodacres Crown Leader
S. Fairlawn Actor's Leader
D. Douglaston Baroness Ailwyn
12461—690—7yrs—365C

Edinham Melba Imperial
S. Wey Acres B's Melba's Levity
D. Gayhead's In-finite
16615—842—6yrs—365C

FRANCHESTER FARMS
CHARLES B. BOLTON, LYNDHURST and WEST SALEM

Franchester Free Majesty
S. Langwater Freeman
D. Riegeldale Melba's Coronet
11604—595—DD

Franchester Free King
S. Langwater Freeman
D. Fairlawn K. Gay Levity
17244—845—7yrs—365

Franchester K. F. Hornet
S. Franchester Kella's Freeman
D. Fairlawn K. Gay Levity
17244—845—7yrs—365

Franchester Kella's Henchman
S. Langwater Henchman
D. McDonald Farms King's Kella
18270—919—6yrs—365

Coldspring's B. V. Model
S. Coldspring's Beauty's Valor
D. Coldspring's Noble's Beauty
12999—738—Sr3—365C

GLEN OAKS FARM
G. S. COLOPY & SONS, DANVILLE

Ideal's Shane
S. Gardenville Supreme
D. Franchester Saint Charm
24578—1045—7yrs—365C

Ideal's Fanny's Standbest
S. Ideal's Standbest
D. Ideal's Jewel's Fanny Glen
16317—879—6yrs—365

Glen Oaks Fancier
S. Ideal's Shane
D. Fancier's Wonder of Homestead
16322—867—7yrs—305C—3x

GOLD BANNER FARM
CARL FORTKAMP, COLDWATER

Langwater Laddie
S. Langwater Valencian
D. Langwater Luna
13353—687—7yrs—365

Franchester K. Majestic
S. Franchester Free King
D. Riegeldale Emory's Itchen
14996—859—Sr4—365C

GRACELAND GUERNSEY FARM
O. C. BELT, PICKERINGTON

Foremost Bomber
S. Foremost Templar
D. Superb's Faithful
19678—1077—6yrs—365C

Welcome In Favor
S. McDonald Farms S. Liberal
D. Welcome In Royal Hollara
20317—1014—Jr4—365C

Riegeldale Melba's Heritor
S. Riegeldale Melba's Emory
D. Riegeldale Melba's Betsy
16914—914—8yrs—365

GRAY HAVEN FARM
ARTHUR HANSEN & SONS, BELLEVUE

Welcome In Clara Valor
S. Welcome In Clara's Oberland
D. Welcome In McK Wilheminia
11598—606—Sr2—365C

Franchester Mystic Colonel
S. Franchester Free Majesty
D. Flying Horse Colonel's Patsy
15709—787—7yrs—365

MARSHLAND FARMS
CLYDE E. MARSH & SONS, MIDDLETOWN

Hominy Hill Viceroy
S. Coronation King of Pine Manor
D. Hominy Hill Veree
14848—823—Sr2—365C

Franchester Melinda's Majesty
S. Sterlingold Melinda's Majesty
D. Gardenville King's Mandi
15831—845—Sr4—365C

Welcome In Marshall Lad
S. Welcome In Chum's Valor
D. Wolfcreek Elma
13106—728—Sr3—305C—3x

MENDALE FARM
A. A. PIPER, CELINA

Alpine Rose Mendale King
S. Borrodale Chief's Harlequin
D. Pride's Noble Lassie
15212—830—6yrs—365

Innisfree Pioneer
S. Innisfree Coronation King
D. Afton's Donna Constanza
19864—963—9yrs—365

MER-DON'S FARM
HARVA A. GOODMAN & SONS, LIMA

Mer-Don's Oberland Ideal
S. McDonald Farms Oberland
D. Mer-Don's Lue's Star
16477—715—8yrs—365C—2x

McDonald Farms Royal Supreme
S. Foremost Prediction
D. McDonald Farms Deressa
15959—744—5yrs—365C

McDonald Farms Ideal Rariton
S. McDonald Farms Ideal
D. McDonald Farms Fidelity
14276—838—6yrs—365C

MILMOORE FARMS
F. L. MOORE & J. R. WELLER, FREMONT

Riegeldale Emory's Heir
S. Riegeldale Melba's Emory
D. Riegeldale Syria's Lucy
12223—651—AA

McDonald Farms Steadfast Odin
S. McDonald Farms Steadfast
D. McDonald Farms High Judith
12436—669—Jr4—365

Milmoore's Heir's Fearless
S. Riegeldale Emory's Heir
D. Kitchener Fearless Faithful
14139—743—5yrs—365

Milmoore's Fashioner Fashion
S. Riegeldale Ben's Fashioner
D. Riegeldale Emory's Elise
15223—827—7yrs—365C—2x

NORTHERN OHIO BREEDERS' COOPERATIVE ASSOCIATION, TIFFIN

Jaebardale Forward Countryman
S. Langwater Forward
D. Harmony Hollow Judy
11898—555—Jr2—365C

Fireside Argo's Gay King
S. Blakeford Argo
D. Fireside Gay Lady
11813—635—Jr2—365—2x

Western Glow C. F. Mainmast
S. Coldspring's B. R. Forcaster
D. Western Glow Royal Maid
12831—764—Sr4—365—2x

Ideal's Wisnet
S. Green Meads Wistar
D. Ideal's L. D.'s Netoria
19462—848—5yrs—365C

Horse Shoe Conrad's Valiant
S. Riegeldale Emory's Conrad
D. Horse Shoe F. Valintine
21147—850—7yrs—365

Duffield J. Grand
S. McDonald Farms Jolly Boy
D. Duffield F. Graceful
9603—482—Jr2—305C—2x

Franchester K. F. Jester
S. Franchester Kella's Freeman
D. Franchester Free Laughter
18271—803—Sr3—365C

Rosewood Royal Commander
S. Foremost Quantity's Royal
D. Clearland Butterfat Flash
13988—775—Jr4—HIR—365—2x

Flying Horse Clarinet's General
S. Flying Horse Colonel's Promise
D. Flying Horse Clara's Melody
14595—803—Jr4—365

Antietam Royal Steadfast
S. Antietam Royalist
D. Antietam Sophie
12079—632—Jr2—365C

OSTERLEA FARM
W. H. OSTERMEIER & SONS, MIDLAND

McDonald Farms Jolly Tailor
S. McDonald Farms High Neptune
D. McDonald Farms Noble Rosebud
13079—639—Sr2—365C

Gray Haven Argo's Courageous
S. Blakeford Argo
D. Gray Haven Consort
16122—721—7yrs—365C

RAEMELTON FARM
ROGER A. BLACK, MANSFIELD

Franchester Kella's Majesty
S. Franchester Free Majesty
D. McDonald Farms King's Kella
18270—919—6yrs—365

Langwater Sentry
S. Langwater Onward
D. Langwater Brightness
14589—663—Sr4—365C

Pine Manor Levity King
S. Green Meads Taurus
D. Green Meadow Levity
13961—707—FF

TAGALONG FARM
LEONARD A. GOTTFRIED, UPPER SANDUSKY

Franchester Mistic Standard
S. Franchester Free Majesty
D. Franchester Handy Moonbeam
16003—791—6yrs—365

Hominy Hill Ace
S. Hominy Hill Rose King
D. Hominy Hill Lola
17023—928—6yrs—365C

WILLOW BROOK FARM
CLAUDE H. MIZER, DANVILLE

Langwater Benedict
S. Langwater Valencian
D. Langwater Bounty
14405—696—A

Langwater Willow Brook
S. Langwater Onward
D. Langwater Twinkle
11336—624—Jr2—365C

Flying Horse Clarise's Master
S. Flying Horse Musicmaker
D. Flying Horse General's Clarise
20467—979—6yrs—365

OKLAHOMA

GAYLORD GUERNSEY FARMS
E. K. GAYLORD, OKLAHOMA CITY

Gaylord's Kingmead
S. Langwater King of the Meads
D. Green Meads Lady Desire
14864—800—FF

Gaylord's Moonlight
S. Langwater Corsican
D. Green Meads Lady Desire
14864—800—FF

GER VON FARMS
G. D. & V. B. GOSHORN, BROKEN ARROW

Meadow Lodge Truce
S. Meadow Lodge Rex's Kingmaker
D. Meadow Lodge Truty
10955—612—Jr2—365

Langwater Sheriff
S. Coldspring's Noble's Brilliant
D. Langwater Missy
12599—583—Jr3—365

Ger Von Royal Phil
S. Great Elm Phil's Bellarion
D. Great Elm Royal's Ellen

OREGON

BEAOLE GUERNSEY FARM
MR. & MRS. E. H. AHLSTROM, GRANTS PASS

Western Glow Majestic Fame
S. Western Glow Royal Fame
D. Cascade Miracle
11620—634—C—2x

Beaole Duke Luke
S. Wandamere Daisy's Duke
D. Beaole King's Lark
10810—531—5yrs—HIR—305C—2x

BROWNIES GUERNSEY FARMS
BUFORD AND ORVILLE L. BROWN, WOODBURN

Brownie's Farm's Rocky
S. Fair View Judge's Stylist
D. Nestucca Rock Opal
18058—817—8yrs—HIR—365—2x

Cla-ore Knight's Loren
S. Chicona Novelty's Knight
D. Lilly of Cla-ore
15483—772—6yrs—365—2x

Retedale Capella's F. Clipper
S. Coldspring's B. R. Forcaster
D. Capella of Aldarra
10484—539—5yrs—HIR—365—2x

Wilsona Farms Butter Boy
S. Rockingham Prince Carol
D. Wilsona Farms Barbara
12884—680—5yrs—HIR—365—2x

CLA-ORE FARM
FRED RUDAT, JR., BROWNSMEAD

Chicona Novelty's Knight
S. Chicona Pablo
D. Novelty of Chicona
12382—593—DD—2x

Cla-ore Knight's Bonanza
S. Chicona Novelty's Knight
D. Cla-ore Phil's Beatrice
12150—705—Sr3—305C—2x

Fair View's L. Wayfarer
S. Cla-ore Mon. Luke
D. Minnie's Mite of Fair View
13361—749—Sr4—365—2x

CLOVERLAWN GUERNSEY FARM
PHELAN K. NELSON, MEDFORD

Cloverlawn's Polly's Noble
S. Bonnibell Dawn's Noble
D. Cloverlawn's Polly Lass
8880—552—Jr3—HIR—365

Wandamere Bond's Hero
S. Wandamere Anson's Bond
D. Ivy Oak Peggy's Petal
16315—861—5yrs—365

DAYBREAK FARMS
MR. & MRS. L. W. ERB, JEFFERSON

Wandamere Anson's Brandon
S. Wandamere Anson
D. Bona of Chicona
15066—713—5yrs—365C

Wandamere Jean's Banker
S. Wandamere Daisy's Duke
D. Wandamere Jean's Bonnie
14492—772—Jr3—365C

Wandamere Diplomat
S. Wandamere Daisy's Duke
D. Wandamere Bonnie Jean
14220—682—GG

EL RASON & RETEDALE GUERNSEYS
RAY L. HOBSON & L. L. LOMBARD, KLAMATH FALLS

Wandamere Cavalcade
S. Wandamere Correction
D. Ivy Oak La Peggy's Pet
15999—917—6yrs—365

El Rason's P. Designer
S. Wandamere Douglas Performer
D. Rosalie's Lady of Fair View
11699—601—7yrs—HIR—365

Wandamere Douglas Performer
S. Wandamere Auburn's Douglas
D. Chuckanut Phyllis
15576—776—Jr4—365C

HAPPY ROGUE FARM
H. R. Westerberg & Son, Ashland

Sierra Manor Supreme
S. Gardenville Supreme
D. Pine Manor King's Diadem
13901—687—EE

Sierra Manor King's Legacy
S. Coronation King of Pine Manor
D. Pine Manor Taurine Tina
9611—563—GG

Happy Rogue V. Alpha's Duke
S. Victorious of Burger's Place
D. Four R Alpha
14873—915—6yrs—365

KEN-WAL FARM
Walter H. & Kenneth D. Crouse, Grants Pass

Western Glow Marymost
S. Western Glow Treasure
D. Western Glow Marion
11161—500—Sr2—305C—2x

Western Glow Butterfat Fame
S. Western Glow Royal Fame
D. Western Glow Bonniebee
15233—791—Jr4—365—2x

PRAIRIE BLOOM GUERNSEY FARM
G. W. Bond & Son, Junction City

Wandamere Artist's Ambassador
S. Wandamere C. Phyllister
D. Wandamere Artist
10947—626—6yrs—365C

Wandamere Douglas Designer
S. Wandamere Auburn's Douglas
D. Wandamere Anson's Bona
16731—774—Jr4—365

Wandamere Doug's Hercules
S. Wandamere Auburn's Douglas
D. Wandamere Princess May
13452—703—Jr3—365

REDLAND GUERNSEY FARM
Everett & Marion Robinson, Wilderville

Wandamere Designer
S. Wandamere Maryann's Magic
D. Wandamere Pride's Dairymaid
18753—885—Sr4—365

Valley Rogue Hero
S. Wandamere Doug's Hercules
D. Valley Rogue Poppy
12901—768—Sr4—HIR—365—2x

El Rason's P. Designer
S. Wandamere Douglas Performer
D. Rosalie's Lady of Fair View
11699—601—7yrs—HIR—365

TWINKLE STAR RANCH
J. C. & E. F. Calhoun, Grants Pass

Elm Lane CW Jack
S. Happyholme Majesty's Crown
D. Western Glow Merry Maid
14910—790—Sr2—365C—2x

Elm Lane Crown Prince
S. Happyholme Majesty's Crown
D. Wandamere Princess May
13452—703—Jr3—365

Twinkle Star Ranch Bbff
S. Western Glow Royal Fame
D. Western Glow Bonniebee
15233—791—Jr4—365—2x

VALLEY ROGUE FARM
W. A. Johnson & Sons, Grants Pass

Wandamere Maryann's Magic
S. Wandamere Anson
D. Western Glow Butterfat Maryann
13825—763—6yrs—305C—2x

Wandamere Doug's Hercules
S. Wandamere Auburn's Douglas
D. Wandamere Princess May
13452—703—Jr3—365

Bonnibell Dawn's Noble
S. Fra-Mar Coronation Noble
D. Coronation Dawn
15579—718—5yrs—365C

WHITE WATER RANCH
A. L. Hawn, Eugene

Franchester Free Colonel
S. Langwater Freeman
D. Flying Horse Colonel's Patsy
15709—787—7yrs—365

White Water Colonel's Luke
S. Franchester Free Colonel
D. Cla-ore Knight's Lassie
13417—697—Jr3—HIR—365C—2x

White Water Knight's Master
S. Chicona Novelty's Knight
D. Mona of Cla-ore
13442—651—5yrs—HIR—365—2x

WILSONA FARMS
Hans Leuthold, Tillamook

Wilsona Farms Commando
S. Wandamere Phylliston's Ace
D. Valley Gem Curious
14627—678—8yrs—HIR—365—2x

Wilsona Farms Norwood
S. Wandamere Lady's Challenger
D. Nelita of Chicona
11024—575—Sr3—HIR—365—2x

Wilsona Farms Jonacre
S. Cla-ore Mongoose
D. Jean of Tillamook Meadows
12608—661—6yrs—HIR—365—2x

PENNSYLVANIA

APPLEBROOK FARMS
Charles P. O'Connor, West Chester

McDonald Farms Prediction Jr.
S. McDonald Farms Prediction
D. McDonald Farms Coquette
13928—708—G

Applebrook Prediction's Peer
S. McDonald Farms Prediction Jr.
D. Fairlawn Peerless Goldenrod
18090—839—AA

McDonald Farms S. Paladin
S. McDonald Farms Steadfast
D. McDonald Farms Pre Lidelia
14809—819—5yrs—365C

AVALONG FARMS
Alva Long & Sons, York

McDonald Farms Jubilee
S. McDonald Farms Pride
D. Coronation Monita
13959—640—6yrs—365

Wey Acres Levity Benjamin
S. Coronation Levity Prince
D. Riegeldale Ben's Melba
16627—848—Sr4—365

Avalong Farms Jubilant
S. McDonald Farms Jubilee
D. River Edge Butterfat Claretta
15239—718—6yrs—365C

CHARMEL FARM
Charles L. Melenyzer, Belle Vernon

McDonald Farms High Noble Peer
S. McDonald Farms Hightime
D. Douglaston Lady Augusta
12106—607—E

Hominy Hill Elect
S. Coronation King of Pine Manor
D. Fairlawn Peerless Elaine
11854—642—6yrs—365C

Charmel's Hi Peer's Victor
S. McDonald Farms High Noble Peer
D. Gallio V. Lilly
14870—676—9yrs—365C

COLDSPRINGS FARM
S. C. Price, Sugarloaf

Coldspring's Beauty's Valor
S. Coldspring's Iris' Valor
D. Vallevue Butterfat Beauty
18914—937—AA

Coldspring's Romulus Noble
S. Langwater Romulus
D. Coldspring's Hardwick's Beauty
17614—824—6yrs—365

Coldspring's B. R. Defender
S. Coldspring's Beauty's Romulus
D. Dotty of West Side Farm
19282—929—Sr4—365

McDonald Farms Le Reliable
S. McDonald Farms S. Leader
D. McDonald Farms Honeybloom
11162—658—6yrs—365C

EVERGREEN FARMS
Philip W. Smith & Son, New Hope

Evergreen Sir Alexander
S. Gardenville King's Alexander
D. Land Lea's Rocky
12047—625—7yrs—305C—2x

Evergreen Philip
S. Quarry Valley's Philosopher
D. Evergreen Alogrady
9481—514—Jr2—305C—2x

Evergreen Hilena's Robert
S. Evergreen Robert
D. Evergreen Hilena
11589—636—Jr2—365C—2x

FIRST PENNSYLVANIA ARTIFICIAL BREEDING COOPERATIVE, Lewisburg

Grandview's Hi-Lite
S. Grandview Lad
D. Sally's Buttercup
8698—408—AHI

Bethany Pre Hardwick
S. McDonald Farms Prediction Jr.
D. Bethany Wistar's Lona
11338—699—D

Mt. Ararat Royal Iberian
S. Mt. Ararat Royal Valor
D. Rex's Aleen of Mt. Ararat
12102—597—Jr4—305C—2x

Rex Faultless of Mt. Ararat
S. Rex's Vox Pop of Bolton
D. King's Adella of Mt. Ararat
15973—641—6yrs—365C—2x

Mt. Ararat Royal Foreman
S. Mt. Ararat Royal Valor
D. Bolton's Rilma Rose
13006—746—A

Llan Fair Count's Model
S. Coldspring's Beauty's Count
D. Foremost Poppie
16272—750—7yrs—365C

Llan Fair Count's Blend
S. Coldspring's Beauty's Count
D. Foremost Persica
12355—701—G

Llan Fair Count Asomymus Pete
S. Coldspring's Beauty's Count
D. Acme's Foremost Gyppie
14129—703—5yrs—365C

Llan Fair Charmer Juniper
S. Coldspring's Noble's Charmer
D. Llan Fair Count's Jule
15060—709—Sr3—365

Alpha Romulus Peter
S. Coldspring's Romulus Noble
D. Coldspring's Hardwick's Ruby
14452—712—Jr3—365C

Leeside Royal Premier
S. Sterlingold Premier
D. Leeside Royal Patience
15993—771—Sr4—365C

Leeside Hopeful's Valor
S. Riegeldale Melba's Majestic
D. Leeside Hopeful Friend
17841—771—9yrs—365C

GRAYCE FARMS
Robert Y. Moffat, Dalton

Fairlawn F. P. Jethro
S. Phillips Fairlawn Peerless
D. Fairlawn H. Freckles
17630—814—Jr4—365C

Lyrene's May Prince
S. Meadow-Gold Rose King
D. May's Princess of Cowham Farm
8664—485—Jr3—HIR—365

Langwater Viceroy
S. Langwater Valencian
D. Langwater Lorna
15001—773—AA

Grayce Farms Prediction
S. McDonald's Foremost Prediction
D. McDonald Farms Fleta
12148—662—D

McDonald Farms High Oneida
S. McDonald Farms Hightime
D. McDonald Farms Gentle
12646—736—5yrs—365

Grayce Farms G. Prim
S. McDonald Farms Gallant
D. Brookhill Romulus Primrose
14833—804—5yrs—365C

GWYNLLAN FARM
A. D. Thayer, Gwynedd Valley

Caumsett High Boy
S. Caumsett High Strung
D. Caumsett Royal Pearl
19055—912—Sr4—365C

Namreg Coronation King
S. Gardenville Coronation King
D. Riegeldale Emory's Bobolink
16848—966—8yrs—365

Gwynllan High Bond
S. Caumsett High Boy
D. Gwynllan Vagabond Elaine
12085—557—Sr2—365C

HILL GIRT FARM
H. G. Haskell, Jr., Chadds Ford

Hill Girt Violet's Emory
S. Riegeldale Melba's Emory
D. Hill Girt Chevalier's Violet
17597—1013—6yrs—305C—3x

Hill Girt Legacy
S. Pine Manor Levity's Legacy
D. Groton House Mistress
14357—691—DD

Fairlawn Peer's Baron
S. Fairlawn Actorine's Peerless
D. Fairlawn K. Glory
17244—815—Jr4—365C

Hill Girt Legacy's Triumph
S. Hill Girt Legacy
D. Winiochan Countess Dora
12833—717—Jr4—365—2x

KIMBERTON FARMS
H. A. W. Myrin, Phoenixville

Wilgorlan Farms Wotan
S. Hominy Hill King's Courageous
D. Wilgorlan Farms Peerless Sue
12754—689—5yrs—365C

Wilgorlan Farms Courageous
S. Hominy Hill King's Courageous
D. Horse Shoe F. Irene
16070—829—5yrs—365

Wilgorlan Farms Perfection
S. Gardenville Coronation King
D. Lynbrook Fame's Perfection
14775—758—6yrs—365

LAKE LOUISE FARM
Raymond Goeringer, Dallas

Western Glow Lou's Royal
S. Western Glow May's Royal
D. Western Glow Butterfat Lou
15017—715—7yrs—365C

Lake Louise May Rose King
S. Pine Manor Rose King
D. Imp. Lake Louise Princess May
13192—521—9yrs—305C—3x

Lake Louise Coronation King
S. Gardenville Coronation Prince
D. Douglaston King's Charlotte
19751—988—AA

Pine Manor Rose King
S. Coronation King of Pine Manor
D. Pine Manor Crown Jewel
14550—833—Sr3—365C

LAUREL LOCKS GUERNSEYS
Donnell Marshall, Pottstown

Laurel Locks Valet
S. Laurel Locks Dictator
D. Laurel Locks Emmilina
14333—775—G

Laurel Locks Hero
S. Meadow Lodge Rex's Patrician
D. Laurel Locks Loree
12706—610—A

Langwater Vagrant
S. Langwater Prestige
D. Lone Pine Ultra's Vagabond
14447—761—6yrs—365C

LAUXMONT FARMS
Dr. George T. Pack, Wrightsville

Fairlawn Actor's Royal
S. Fairlawn Peerless Actor
D. Argilla Fair Palotterie 3d
15907—823—A

Fairlawn Actor's Lauxmont
S. Fairlawn Peerless Actor
D. Fairlawn Cherry
14437—712—AA

Fairlawn K. Lauxmonter
S. Fairlawn H. Eastern King
D. Fairlawn Actor's Cyrene
13355—645—Jr2—365C

Bournedale Maxim Bright Light
S. Bournedale Coronet's Maxim
D. Bournedale Bright Eyes
14433—793—D
Bournedale Coronet's Laxumont
S. Bournedale Coronet's Lincoln
D. Bournedale Cora-Ace
13653—600—Sr2—365
Riegeldale Max's Plutocrat
S. Riegeldale Melba's Maxim
D. Riegeldale Phador's Catherine
14545—704—5yrs—365
Maxim of McDonald Farms
S. Riegeldale Ben's Fashioner
D. Riegeldale Emory's Clovette
12515—729—Sr4—365
Laxumont Baritone
S. Fairlawn Actor's Royal
D. Stalwart's Golden Dalhia
17386—927—9yrs—365
Laxumont Barbarian
S. Curtiss Candy Noble Curtiss
D. Stalwart's Golden Dalhia
17386—927—9yrs—365
Laxumont Tycoon
S. Bournedale Maxim Bright Light
D. Stalwart's Golden Dalhia
17386—927—9yrs—365
Laxumont Tomahawk
S. Bournedale Maxim's Laxumont
D. Indian Master's R-aaa Jasmine
14399—620—6yrs—365
Laxumont Calumet
S. Bournedale Maxim's Laxumont
D. Indian Master's R-aaa Jasmine
14399—620—6yrs—365
Laxmaster
S. Bournedale Maxim's Laxumont
D. Apollo's Golden Venus
19018—787—5yrs—365C
Laxumont King of Hearts
S. Apollo's Golden Spartan
D. Pleasant Hill Queen
22321—878—7yrs—365C
Laxumont Golden Scalpel
S. Bournedale Maxim's Laxumont
D. Falconwood's Golden Diana
18433—1003—6yrs—365C

LLAN FAIR FARMS
WILLIAM L. & JOHN E. JONES, PINE GROVE

Coldspring's Noble's Charmer
S. Coldspring's Romulus Noble
D. Coldspring's Romulus' Cora
14308—744—Jr4—365C
Coldspring's Noble's Brilliant
S. Coldspring's Romulus Noble
D. Coldspring's Romulus' Bunny
15477—832—7yrs—365
Llan Fair Count's Honor
S. Coldspring's Beauty's Count
D. Churn Creek's Honor's Rosalind
14855—708—6yrs—365

MAYWOOD FARMS
CARTER BACHE, STILLWATER

Riegeldale Maywood's Conqueror
S. Riegeldale Emory's Conqueror
D. Riegeldale Emory's Dagna
11308—670—Jr2—365
Coldspring's B. R. Bonanza
S. Coldspring's Beauty's Romulus
D. Coldspring's Romulus' Bess
12759—607—Jr4—365C
Fairlawn Actor's Lord Jim
S. Fairlawn Peerless Actor
D. Gray Haven Argo's Pat
13390—699—5yrs—365C
Wyno Belle Butterfat
S. Coldspring's B. R. May King
D. Clarheart's Dainty
16936—929—8yrs—305C—3x

MEETINGHOUSE LANE FARM
H. H. MCCONNELL, HONEY BROOK

Lookout Valley Levity Bellmore
S. Curtiss Candy Levity Hero
D. Champion's Butterfat Belle
13292—674—6yrs—365C
McDonald Farms Le Pretor
S. McDonald Farms S. Leader
D. McDonald Farms Delia
13162—628—BB
McDonald Farms Pre Supero
S. McDonald Farms Prediction
D. Eagle Valley Hassan Ruby
16314—794—Sr3—365C

NEPA ARTIFICIAL BREEDING COOPERATIVE, TUNKHANNOCK

Coldspring's Hardwick's Beau
S. Hardwick's Royal
D. Coldspring's Romulus' Beauty
14374—746—C
Ideal's Advancer
S. Ideal's Lettie's Duke
D. Ideal's Beacon's Josie Alfa
20086—993—5yrs—365C
Ideal's Claremont
S. Ideal's Susie's Noranda
D. Clara Bell of Lone Pine
18241—1019—A
Ideal's Susie's Beacon
S. Ideal's Beacon
D. Ideal's Satellite's Susie
15553—851—7yrs—365C
Lake Louise Coronation King
S. Gardenville Coronation Prince
D. Douglaston King's Charlotte
19751—988—AA
McDonald Farms Le Sensation
S. McDonald Farms S. Leader
D. McDonald Farms Pre Nelma
14447—727—Jr4—365C
McDonald Farms S. Mister
S. McDonald Farms Steadfast
D. McDonald Farms High Jalena
11650—622—Jr2—365
Tarbell Peerless King
S. Foremost Peacemaker
D. Tarbell Farms Royal Lenda
20508—1109—Jr4—365
Villa Crest King's Honor
S. Villa Crest Levity King
D. Helen of Maple Row
14277—807—7yrs—365—2x
Wilgorlan Farms Spartan
S. Gardenville Coronation King
D. Wilgorlan Farms Success
12548—719—5yrs—365C

OAKRYN FARMS
NORRIS J. KIRK, NOTTINGHAM

Llan Fair Royal Valor
S. Coldspring's B. R. Royal
D. Llan Fair Royal's Faithful
15449—733—Sr4—365
McDonald Farms Le Surrogate
S. McDonald Farms S. Leader
D. McDonald Farms Pre Karena
11794—610—6yrs—365

OSBORNE HILL FARM
J. W. MCCOY, WEST CHESTER

Hominy Hill Baron
S. Riegeldale Coronation King
D. Riegeldale Mck. Blanche
15244—841—5yrs—365C
Hominy Hill Performer
S. Fairlawn Peerless Dictator
D. Hardwick's Actress
19162—833—A
Hominy Hill Pathfinder
S. Riegeldale Coronation King
D. Hominy Hill Pollyanna
15201—851—Jr2—365C

QUARRY VALLEY FARMS
W. C. CLARK, LAHASKA

Flying Horse Royal's Phil
S. Argilla Royal Philosopher
D. Flying Horse Royal Rose
22558—1154—5yrs—365C
Quarry Valley's Lad
S. Riegeldale King's Lad
D. Quarry Valley's M. Amber
14140—834—5yrs—365C—2x
Quarry Valley's Ambler
S. Riegeldale King's Lad
D. Quarry Valley's Monitor Amber
10753—582—Jr4—305C—2x
Bethany Royal Son
S. Coldspring's Romulus Royal
D. Blossom's Sunburst
12978—728—A

RHOADSACRES
JEROME H. RHOADS, QUARRYVILLE

Foremost Footprint 23rd
S. Foremost Footprint
D. Foremost Quaffodil
19098—905—7yrs—365
Coldspring's B. R. Monogram
S. Coldspring's Beauty's Romulus
D. Brockton's Royal Rose
11336—643—C
Osborne Hill Patrician
S. Hominy Hill Pathfinder
D. Hominy Hill Sally
15000—755—Sr2—365

RUTTER BROS. DAIRY, INC.
RUTTER BROS., YORK

McDonald Farms Le Rambler
S. McDonald Farms S. Leader
D. McDonald Farms Pre Jade Lady
12413—693—6yrs—365C
McDonald Farms High Optimus
S. McDonald Farms Hightime
D. McDonald Farms King's Kriscilla
10972—522—Sr3—305C—3x

SOUTHEASTERN PENNA. ARTIFICIAL BREEDING COOPERATIVE, LANCASTER

Coldspring's Beauty's Archer
S. Coldspring's Beauty's Hardwick
D. Coldspring's Romulus' Adeline
14463—690—Jr4—365
Wyno Beau's Legend
S. Coldspring's Hardwick's Beau
D. Pine Manor King's Romance
17906—937—7yrs—365C
Hominy Hill Excellence
S. Coronation Melba's Majestic
D. Hominy Hill Elizabeth
13609—806—Jr2—365C
Coldspring's B. R. Chief
S. Coldspring's Beauty's Romulus
D. Coldspring's Hardwick Content
14005—640—Jr2—365
Gardenville King's Alexander
S. Gardenville Coronation King
D. Lockshore Goldie
13398—693—5yrs—365C
Coldspring's B. R. Strongheart
S. Coldspring's Beauty's Romulus
D. Caumsett Ocean Slipper
12511—542—Jr2—365
Sterlingold Laxmont King
S. Gardenville Rose King
D. Sterlingold Mandy
17910—848—6yrs—365C

SPAR HILL FARM
HAROLD S. SCHUTT, CHADDS FORD

Fairlawn Actor's Philosopher
S. Fairlawn Peerless Actor
D. Fairlawn K. Muriel
13900—740—Jr3—365C
Spar Hill Merrily's Taurus
S. Gardenville Taurus
D. Merrily of Hill Girt
18449—962—A
Spar Hill Philco Duke
S. Fairlawn Actor's Philosopher
D. Spar Hill Orange Blossom 2d
11774—626—GG

WESTERN PENNSYLVANIA ARTIFICIAL BREEDING COOPERATIVE, CLARION

Glenburnie Royal
S. Coldspring's Hardwick's Royal
D. Glenburnie Golden
12084—715—E
Ideal Chieftain
S. Antietam Constant
D. Ideal Margrett
10273—655—AA—D.H.I.A.
Woodacres Royal Reliance
S. Douglaston Prince Royal
D. Rockingham Charlotte
14777—714—AA
Woodacres Royal Baron
S. Woodacres Prince Royal
D. Douglaston Baroness Ailwyn
12461—690—7yrs—365C
Coldspring's Romulus Lad
S. Langwater Romulus
D. Hardwick's Ultra Lass
10355—630—GG
Locust Grove P. Charmer
S. Argilla Philosopher
D. Count's Skylla
14572—725—Sr3—365C
Locust Grove I. Ace
S. Fairlawn H. Invincible
D. Blossom's Bright Sunshine
19125—887—5yrs—365
Locust Grove H. Sovereign
S. Hornet's Bright Lad
D. Strongheart's Lady Mary
17104—840—Sr3—365
Hill Girt Emory's Trumpeter
S. Riegeldale Melba's Emory
D. Top Patience of Hill Girt
14748—870—A
McDonald Farms High Origin
S. McDonald Farms Hightime
D. McDonald Farms Hope
12825—702—Sr4—365C
Franchester Free Viking
S. Langwater Freeman
D. Riegeldale Emory's Itchen
14996—859—Sr4—365C
Franchester Pansy's Argo
S. Blakeford Argo
D. Gray Haven Pansy
15510—716—7yrs—365
Hill Girt Spartan
S. Hill Girt Count
D. Hill Girt Chevalier Lassie
15648—889—7yrs—365
Locust Grove I. Marcus
S. Fairlawn H. Invincible
D. Strongheart's Lady Mary
17104—840—Sr3—365
Coldspring's B. R. Brilliant
S. Coldspring's Beauty's Romulus
D. Coldspring's Hardwick's Beth
17643—908—5yrs—365
Fairlawn Actor's Radiant
S. Fairlawn Peerless Actor
D. Fairlawn Peerless Dianthus
13112—694—8yrs—365
Llan Fair Count's Pearl King
S. Coldspring's Beauty's Count
D. Churn Creek's Hardwick Pearl
17364—804—10yrs—365
Fairlawn K. Sensation
S. Fairlawn H. Eastern King
D. Fairlawn Actor's Ermine
15882—801—Sr3—365C
Coldspring's B. R. Goodwill
S. Coldspring's Beauty's Romulus
D. Glenburnie Royal's Golden
20686—1101—6yrs—365

WINDY HILL FARMS
JAMES D. BERRY, JR., TITUSVILLE

McDonald Farms Mister Taft
S. McDonald Farms Premier
D. McDonald Farms Donita
13493—770—AA
McDonald Farms High Oris
S. McDonald Farms Hightime
D. Pine Manor Taurine Iris
13162—738—EE
McDonald Farms Le Regal
S. McDonald Farms S. Leader
D. McDonald Farms Gentian
9952—540—G
Wyno Beau's Cherub
S. Coldspring's Hardwick's Beau
D. Langwater Angelic
17269—821—6yrs—365C

WYNO FARMS
ALVIN R. BUSH, MUNCY

Wyno Beau's Saint
S. Coldspring's Hardwick's Beau
D. Langwater Angelic
17269—821—6yrs—365C
Coldspring's B. R. Defender
S. Coldspring's Beauty's Romulus
D. Dotty of West Side Farm
25338—1329—11yrs—365
McDonald Farms Pre Statesman
S. McDonald Farms Prediction

D. McDonald Farms S. Marguerite
13807—792—Sr4—365C
Chuckanut Peter Pan
S. Phyllad
D. Grangeville Clara Princess
Wandamere Anson's Bond
S. Wandamere Anson
D. Wandamere Jean's Bonnie
14492—772—Jr3—365C

RHODE ISLAND

FAIRHOLM FARM
MERVIN C. BRIGGS & SONS, PORTSMOUTH

Horse Shoe Conrad's Senator
S. Riegeldale Emory's Conrad
D. Horse Shoe F. Bonita
17639—801—Jr4—365C
Flying Horse F. Lucky Strike
S. Argilla Fair Royal
D. Bethany Wistar's Lucky Girl
18091—807—5yrs—365C

FORT HILL FARM
JACOB MENZI, PORTSMOUTH

Ben Tulloch Darius
S. Garnet's Darius
D. Forges Nectar
15453—801—Jr4—365C
Northern Conrad's Noble
S. Riegeldale Emory's Conrad
D. Coldspring's Noble's Colleen
15038—738—Sr2—365

HORSE SHOE FALLS FARMS
GEORGE P. CLARK, SHANNOCK

Horse Shoe Conrad's Pioneer
S. Riegeldale Emory's Conrad
D. Horse Shoe Beacon's Flower
21275—938—7yrs—365
Mel-Majesty Lord of the Meads
S. Sterlingold Melinda's Majesty
D. Applebrook's Golden Beam
14280—706—6yrs—365
Mandy's Duke of Shad Blow
S. Northern Conrad's Imperial
D. Sterlingold Mandy
17910—848—6yrs—365C

NORTH FARM
CLIFFORD A. MCBRIDE, BRISTOL

Riegeldale Emory's Conrad
S. Riegeldale Melba's Emory
D. Douglaston Charlotte
15429—748—A
Sterlingold Courteous King
S. Gardenville Coronation King
D. Pine Manor Courtesy
13268—761—5yrs—365C
Northern Conrad's Majesty
S. Riegeldale Emory's Conrad
D. Horse Shoe F. Calla
18128—792—8yrs—365
RHODE ISLAND BREEDERS CO-OP. INC.
KINGSTON
Green Meads Phylliston
S. Langwater Vindicator
D. Green Meads Lady Fair
14626—700—Sr4—365
Northern Conrad's Cherub
S. Riegeldale Emory's Conrad
D. Horse Shoe F. Nadine
16854—722—6yrs—365
Storrs Western Ferdinand
S. McDonald Farms Ferdinand
D. Western Glow Country Maid
12399—756—Sr3—365—2x

TOMAQUAG FARM
CHARLES E. MINER, ASHAWAY

Tomaquag Superb Butterfat
S. Horse Shoe Monrose
D. Tomaquag Radiant Queenie
9910—552—Sr2—305C—2x
Tomaquag Wahoo
S. Hominy Hill Vanguard
D. Maple Lawn Flossie
12544—581—6yrs—305C—2x

WEE HOOSE FARM
HELEN M. DANFORTH, COVENTRY

Wee Hoose Viking
S. Hammersmith Thunderbolt
D. Wee Hoose Intrepid
12370—571—4yrs—307 days—2x—D.H.I.A.

SOUTH CAROLINA

CROSS ARROWS FARM
PAUL K. & JAMES L. SWITZER, UNION

Gardenville King's Watchful
S. Gardenville Coronation King
D. Pine Manor Taurine Iris
13162—738—EE
Blakeford Paula's Prince
S. Blakeford Tranquil's Prince
D. Blakeford Paula
11774—633—6yrs—365C
Ideal's Betty May's Admiral
S. Ideal's Admiral
D. Ideal's Pharaoh's Betty May
21049—1208—Jr4—365C

EDISTO FARMS
J. B. GUESS, JR., DENMARK

Fairlawn Hornet's General
S. Fairlawn Actress' Hornet
D. Fairlawn H. Freckles
17630—814—Jr4—365C
Nyala Prince's Majestic
S. Nyala Peerless Prince
D. Nyala Supreme Faithful
15062—815—5yrs—365C
Fairlawn K. Jason
S. Fairlawn H. Eastern King
D. Fairlawn Actor's Joan
12631—599—Sr2—365C

GIPPY PLANTATION
NICHOLAS G. ROOSEVELT, MONCKS CORNER

Bournedale Double Chief
S. Bournedale Challenger
D. Bournedale Nella Jay
15776—778—EE
Klondike Mollie's Prediction
S. McDonald Farms Predictmost
D. Klondike Mollie
17126—710—A
Brays Island Bon-Ton's Don
S. Cesor Bon-Ton's Premium
D. Riegeldale Mck King's Donna
13907—741—6yrs—365—2x
Northern Conrad
S. Riegeldale Emory's Conrad
D. Horse Shoe F. Leila
16304—793—Sr4—365C
Fairlawn Actor's Predictor
S. Fairlawn Peerless Actor
D. McDonald Farms King's Keepsake
12847—732—Sr4—365C
McDonald Farms Le Sovereign
S. McDonald Farms S. Leader
D. McDonald Farms Dorcas
12435—714—EE

GREEN FIELDS
DR. C. R. HINSON, BENNETTSVILLE

Appin's Vender
S. Appin's Main Stay
D. Appin's Kate
10614—553—FF
Carolina Dauntless
S. Gold Branch A. Colonel
D Gold Branch D. Della
13567—625—B
Edisto Farms G. Pioneer
S. Fairlawn Hornet's General
D Appin's Pansey
12225—591—8yrs—305C—3x

HILL TOP FARM
E. E. LANGLEY, UNION

Welcome In Clara's Liberal
S. McDonald Farms S. Liberal
D. Welcome In Forward's Clara
26672—1120—6yrs—365
Langwater Kinsman
S. Langwater Commando
D. Langwater Christmas Rose
15004—652—9yrs—365
Quail Roost Max Jeweler
S. Quail Roost Master Max
D. Quail Roost Noble Sapphire
12139—585—5yrs—365

PEE DEE GUERNSEY FARM
DR. F. L. MARTIN, MULLINS

Woodacres H. Y. Leader
S. Fairlawn Actor's Leader
D. Woodacres Honor Yatung
14526—650—Sr2—365
Coldspring's B. R. Goldbond
S. Coldspring's Beauty's Romulus
D. Horse Shoe F Golden Rose
14616—633—Sr4—365C
Pee Dee Master Max
S. Quail Roost Master Max
D. Girl of Connemara Farms
22407—1077—A

PLEASANT VIEW FARM
W. W. ALMAN, JONESVILLE

Quail Roost Ray Maxim
S. Quail Roost Raymost
D. Glenloch Golden Hope
22039—912—8yrs—365
Quail Roost Duchess' Maxim
S. Quail Roost Master Max
D. Quail Roost Noble Duchess
13676—664—Jr4—365C
Pleasant View Landmark
S. Quail Roost Landmark
D. Renabie Majesty's Merry Maid
15956—906—7yrs—365

TENNESSEE

HENSLEE FARMS
EDWARD B. HENSLEE, KINGSTON SPRINGS

Langwater Sir Galahad
S. Langwater Patrician
D. Langwater Blend
10237—609—EE
McDonald Farms Distinctor
S. McDonald Farms Distinction
D. McDonald Farms Generous
15119—659—5yrs—365C
Welcome In Clara's Oberland
S. McDonald Farms Oberland
D. Welcome In Forward's Clara
26672—1120—6yrs—365
Langwater Lord Richmond
S. Langwater Patrician
D. Langwater Caroline
17265—701—7yrs—365C

HERMITAGE VIEW FARM
L. C. LANGFORD, HERMITAGE

Fairlawn K. Senator
S. Fairlawn H. Eastern King
D. Fairlawn Peerless Heliotrope
18235—1020—5yrs—365
Fairlawn Actor's Patriot
S. Fairlawn Peerless Actor
D. Gray Haven Argo's Pat
13390—699—5yrs—365
Sky Brook Brill Laddie
S. Quail Roost King Brilliant
D. Gay Laddie's Dot
14312—671—Sr4—365C

ROBIN ROOST FARMS
DR. SAM B. MCFARLAND, LEBANON

Fairlawn Actor's Valor
S. Fairlawn Peerless Actor
D. Riegeldale Emory's Charlotte
13998—756—8yrs—365C
McDonald Farms Pre Regent
S. McDonald Farms Prediction
D. McDonald Farms Dorcas
12435—714—EE
Riegeldale Emory's Rex
S. Riegeldale Melba's Emory
D. Meadow Lodge Rex's Helena
11895—571—GG

TEXAS

BLUFF VIEW FARM
J. T. LIVELY & SON, DALLAS

McDonald Farms Le Patrician
S. McDonald Farms S. Leader
D. Laurel Mills Estafette
13405—742—Jr4—365C—2x
Douglaston Challenger's Anson
S. Pine Manor King's Challenger
D. Douglaston Clifford's Anita
13088—697—6yrs—365C
Imp. Popular Sandy
S. Imp. Norman's Whitsun Lad
D. Lady Topsy of St. Catherine
11589—550—G (Island Record)
McDonald Farms S. Successor
S. McDonald Farms Steadfast
D. McDonald Farms Fore Opaline
9064—529—Sr2—365

GREENWOOD FARM
EARL SLICK, SAN ANTONIO

Klondike Premost Mariner
S. McDonald Farms Predictmost
D. Klondike Kodetia
13674—621—6yrs—365C
Klondike Premost Splendor
S. McDonald Farms Predictmost
D. Gold Branch A. D. Rosebud Beauty
18640—817—Jr4—365C

LANKART FARM
C. S. LANKART, WACO

Sierra Manor King's Gallant
S. Coronation King of Pine Manor
D. Pine Manor Taurine Bloom
14368—711—Sr3—365
Langvalley Eastern Dynamo
S. Caumsett High Strung
D. Caumsett Ocean Clarice
16371—964—AA
Douglaston Coranado Challenger
S. Pine Manor King's Challenger
D. Douglaston Baroness Cora
12235—654—Jr2—365
Caumsett Southerner
S. Caumsett Pathfinder
D. Caumsett Clarissa
18085—809—Sr4—365C

MARYVALE FARM
OBLATE FATHERS OF TEXAS, WETMORE

Democrat of Maryvale
S. Diamond D. King
D. Harrison's Queenie Claire
Brazos C. C. Nathan
S. Douglaston Coranado Challenger
D. North's Nathan's Bonnie
5994—343—Jr2—305C—2x
Leona's Fill-Pail
S. Greenwood Farm Countmost
D. Harrison's Leona of Oak Grove

UTAH

SNOW SUMMIT RANCH
HERBERT A. SNOW, SALT LAKE CITY

Snow Summit Ivan
S. Lad's Neon of Middale
D. Chuckanut Irene
12088—619—Sr4—365
Westlynn Nors'man
S Chedco Monarch
D. Marymoor Normine
11665—583—5yrs—305C—2x
Bonnibell Dinoble
S Fra-Mar Coronation Noble
D. Chedco Lady Diana
11918—625—Sr3—305C—3x

VERMONT

BEAVER BROOK FARM
MARTIN A. BROWN, WILMINGTON

Hominy Hill Galahad
S. Coronation King of Pine Manor
D Hominy Hill Gerdeen
16161—848—7yrs—365C
Basquaerie Melba's Majestic
S. Coronation Melba's Majestic
D. Coronation Aurinia
16501—833—5yrs—365

BLACK HOLE HOLLOW FARM
SOUTH ARLINGTON

B. H. H. Valor's Majesty
S. Foremost Royal Valor 14th
D. Poniton Maxim's May
15250—846—6yrs—365—2x
Flying Horse Harmony's Royal
S. Flying Horse Melody Master
D Flying Horse General Rose
12212—699—Jr2—365

HALL FARM
HALL PARK MCCULLOUGH, N. BENNINGTON

Green Meads Theodore
S. Langwater Vindicator

D. Green Meads Queen Theda
13028—732—Sr4—365C
High Mowing Diamond Bill
S. Foremost Diamond Jim
D. Ben Tulloch Cornelia
13619—717—Jr2—365

MAPLEWOOD FARM
RALPH H. PERRY, IRA

Great Elm His Royalist
S. Gayhead's His Pride
D. Great Elm C. Roselind
18619—840—7yrs—365C
Maplewood L. Majesty
S. Gayhead's H. I Loyalist
D. Maplewood Myrtle
12819—546—5yrs—HIR—365—2x

REXDEN FARM
R. M. & C. G. CLEVELAND, RANDOLPH CENTER

Floben J. Actor
S. Fairlawn Actor's Jasper
D. C-Lee Starlight
10324—539—7yrs—HIR—365—2x
Caroline's Galahad of Rexden
S. Hominy Hill Galahad
D. Brown's Caroline
15176—794—Sr4—305C—3x (pending)

STRONGHOLD FARM
STRONG BROTHERS, CRAFTSBURY COMMON

Stronghold Dairy Diamond
S. Stronghold C. Dairy Boy
D. Stronghold Coronation Dahlia
10200—459—6yrs—2x—D.H.I.A.
Gayhead's H. I. Loyal
S. Gayhead's His Loyal
D. Gayhead's In-love
15810—864—Sr4—365

VALLEMAR FARMS
MR. & MRS. VALTIN H. LUST, BRISTOL

McDonald Farms Pre Nugget
S. McDonald Farms Prediction
D. Klondike Hollifaith
13655—701—5yrs—365C
McDonald Farms Le Paramour
S. McDonald Farms S. Leader
D. McDonald Farms Deressa
15949—744—AA

VALLEY BROOK FARM
RICHARD F. WHITCOMB, SPRINGFIELD
Artificial breeding with New Hampshire—Vermont Breeding Association, Concord, N. H.

VIRGINIA

BAYVILLE FARMS, INC.
C. F. BURROUGHS, NORFOLK

Fairlawn Maxim's Imprint
S. Quail Roost Rose Maxim
D. Afton's Golden Marie
15661—819—7yrs—365
Bournedale General Mars
S. Bournedale General La Noce
D. Bournedale Lady Margaret
13945—668—BB
Southampton Maxim
S. Quail Roost Lucky Glamour
D. Southampton Socute
20021—844—8yrs—365C
McDonald Farms Pre Klondive
S. McDonald Farms Prediction
D. Bethany Favor's Daisy-Hill
12764—733—Sr3—365
Bayville Maxim Impmost
S. Fairlawn Maxim's Imprint
D. Kitty of Green Valley
12569—643—Sr3—365C
Bayville Royal Leslie
S. Quail Roost Raymost
D. Peg's Nannette's Nancy
13237—681—7yrs—365
Bayville Valmost
S. Bayville Maxim Impmost
D. Butler Island Valor Elsie
14656—554—B
Bayville Maxim Impcharlie
S. Fairlawn Maxim's Imprint
D. Elkhardt's Evelyn
17892—798—5yrs—365
Bayville Lucky Nick
S. McDonald Farms D. Nickey
D. Benton's Lucky Hattie Lou
15563—791—5yrs—365
St. James Champion Philosopher
S. St. James Champion's Champion
D. St. James Philosopher's Baby
11790—625—BB
Bayville General Jolly
S. Bournedale General Mars
D. Fairlawn K. Jolice
15731—819—Sr4—365C

BELNEMUS FARM
C. N. ELAM, BELONA

Belnemus Dottie's Maxim
S. Graceland Bunnie's Maxim
D. Graceland Dottie
11556—563—AHI
Quail Roost Master Alloy
S. Quail Roost Master Max
D. Quail Roost Noble Annie
13898—613—5yrs—365
Bayville Royal General
S. Bournedale General Mars
D. Kitty's Jane
14475—749—Sr3—365

CHURCH HILL FARM
E. A. FARNER, GLOUCESTER

McDonald Farms High Ornament
S. McDonald Farms Hightime
D. Riegeldale Majesty's Butterball
13478—744—6yrs—365C
McDonald Farms Le Roger
S. McDonald Farms S. Leader
D. McDonald Farms Harriet
13013—718—8yrs—365

CLARK FARMS
E. LYLE CLARK & EDWARD L. CLARK, JR., STUART

Burkeville Emory's Chick
S. McDonald Farms Steadfast Emory
D. Grapelawn Chick 2d
10594—528—Jr2—365
Klondike Raider's Dreamer
S. Klondike Holliraider
D. Klondike Premost Sweetheart
10246—588—Sr2—365C
Klondike Premost Sunray
S. McDonald Farms Predictmost
D. Klondike Raider's Sunbeam
11858—645—Jr2—365C

ELLERSLIE FARM
JOHN M. DUNLOP, PETERSBURG

Coldspring's Beauty's Quince
S. Coldspring's Beauty's Hardwick
D. Sterling's Quail
11791—623—Jr3—365
Klondike Philmost
S. McDonald Farms Predictmost
D. Klondike Helga
14088—685—AA
Bayville Maxim Impelled
S. Fairlawn Maxim's Imprint
D. Mary-Jene's Della
13955—671—A

FREEGROVE FARM
JOHN N. JACKSON, STAUNTON

Dunwalke B. V. Gleaner
S. Coldspring's Beauty's Valor
D. Delwake Gab's Butterfat
17354—909—5yrs—365C
Freegrove NoMax Ultimate
S. Quail Roost NoMax Major
D. Appin's Unvira
7905—402—Sr4—305C—2x
Freegrove Master Count
S. Quail Roost Master Actor
D. Freegrove King's Clarise
6879—389—Sr4—305C—2x

HILLVIEW FARM
S. W. RAWLS, FRANKLIN

Southampton Sultan
S. Riegeldale Viscount's Conquest
D. Southampton Socute
20021—844—8yrs—365C
Holliknoll Maxim May King
S. Quail Roost Rose Maxim
D. Palmer's Flick
17389—771—8yrs—365

HOLLIKNOLL FARM
W. M. CAMP, FRANKLIN

Holliknoll Maxim Noble Majesty
S. Quail Roost Rose Maxim
D. Cesor Maxim's Nectar
9009—559—Sr2—305C—3x
Quail Roost Noble Maxim
S. Cesor Noble Maxim
D. Quail Roost Lucky Celia
13812—684—E
Bournedale Coronet's Lincoln
S. Bournedale Golden Abe Lincoln
D. Bournedale Princess Coronet
18859—1019—CC
Quail Roost Proud Traveler
S. Chicona Pablo
D. Darigold Lucy
14488—633—10yrs—365—2x
McDonald Farms S. Lucky Star
S. McDonald Farms Steadfast
D. McDonald Farms Gem
14107—759—Jr4—365C

JASPER STOCK FARM
J. H. MOSES, MOTLEY

Jasper Glamor's Dawn Forester
S. Jasper's Valentine's Glamor
D. Jasper's Southern August Dawn
9630—459—Jr2—365—2x—D.H.I.A.

PINE GROVE DAIRY FARMS
J. F. WALKER, PORTSMOUTH

McDonald Farms Pre Reed
S. McDonald Farms Prediction
D. McDonald Farms High Monica
15158—703—Jr4—365
McDonald Farms Pre Lady's Man
S. McDonald Farms Prediction
D. Gayhead's Lady Fair
12034—578—Jr2—365C
Bayville General Lee
S. Bournedale General Mars
D. Hillandale Maxim's Mayfair
14532—743—7yrs—365
Pine Grove Mars Hero
S. Bournedale General Mars
D. Benton's Excellent Pansy
9635—498—Jr4—305—2x
Quail Roost Proud Traveler
S. Chicona Pablo
D. Darigold Lucy
14488—633—10yrs—365—2x

ROCKWOOD FARM
SAMUEL H. BELL, DUBLIN

Clear Springs Double Prediction
S. McDonald Farms His Honor
D. McDonald Farms Huberta
15338—913—6yrs—365C
Rockwood Converta
S. Caumsett Broadcaster
D. Rockwood R. E. F. Katrina
10570—513—Sr3—305C—2x
Caumsett Broadcaster
S. Caumsett Dynamo
D. Caumsett Glorious
12823—618—CC

ROSEGILL FARM
SIDNEY L. SHANNON, SR., URBANNA

Riegeldale Ben's Hilarity
S. Riegeldale Illustrious Benjamin
D. Riegeldale Illustrious Blythe
9482—521—Jr2—365C
Lida's Reveller of Rosegill
S. Fox Dean's Traveler
D. Lady Lida of Rosegill
15057—744—A
Rosegill Supreme
S. McDonald Farms Honor Bright
D. Raider's Delsie of Rosegill
13119—589—5yrs—HIR—365—2x
McDonald Farms Honor Bright
S. Myhaven King
D. McDonald Farms Daffodil
10354—602—GG

ROSE VALLEY FARM
W. L. YOUNG, FRANKLIN

Southampton Noble
S. Holliknoll Maxim Noble Majesty
D. Southampton Socute
20021—844—8yrs—365C
Holliknoll Maxim Hardwick
S. Hominy Hill Maxim
D. Cesor Penwyn's Queen
13103—627—6yrs—365

VAUGHANDALE FARM
JAMES H. VAUGHAN, BURKEVILLE

Whippernock's Romulus Noble
S. Coldspring's Romulus Noble
D. Coldspring's Ida
11761—609—Sr3—305C—3x
Bayville Maxim's Impiad
S. Fairlawn Maxim's Imprint
D. Bayville Fawn's Itchen Lass
13605—721—6yrs—365
Bayville General Fayroyal
S. Bournedale General Mars
D. Quail Roost Royal Clair
12280—574—B

WALNUT GROVE FARM
W. C. DICKINSON, FREDERICKSBURG

McDonald Farms Fore Nominee
S. McDonald's Foremost Prediction
D. McDonald Farms Fidelity
14276—838—6yrs—365C
McDonald Farms Fore Saxon
S. McDonald's Foremost Prediction
D. McDonald Farms Fenella
13974—600—6yrs—365C
Walnut Grove M. Chief
S. McDonald Farms Pre Lady's Man
D. Bunker Hill M. Goldie
8710—406.7—2yrs—2x—D.H.I.A.

WASHINGTON

BROCKWELL FARM
HERBERT V. EKSTRAN, BOW

Coldspring's B. R. Forcaster
S. Coldspring's Beauty's Romulus
D. Coldspring's H. Country Flower
15782—786—6yrs—365
Northern Prince Douglas
S. Pine Manor King's Challenger
D. Douglaston Baroness Charming
13741—747—5yrs—365
Brockwell C. F. Forman
S. Coldspring's B. R. Forcaster
D. Brockwell Royal Faith
10936—596—Sr2—HIR—365C—2x

CEDARCROFT FARM
CECIL WHITE, MT. VERNON

Cedarcroft Master's Deacon
S. Flying Horse Master's Don
D. Delphi Dell Marvel Dellena
11724—533—Sr4—HIR—305—2x
Pineval Warrior Prince
S. Flying Horse Lute's General
D. Dena of Rainier View
12925—666—9yrs—HIR—365—2x

CHUKLUCK FARM
L. W. POWER, BURLINGTON

Chukluck Brigadier
S. Western Glow Lucky O'War
D. Bear Canyon's Betty
11544—702—7yrs—HIR—365—2x
Noelbrook Donson's Noble
S. Noelbrook Donson
D. Noelbrook Ace's Starbright
9824—561—Jr2—HIR—365—2x

CRESCENT FARM
G. O. SWALES, JOHNSON

Chicona Niles
S. Chicona Pablo
D. Norlina of Chicona
10429—607—D—2x
Far West Fame's Eldon
S. Western Glow Country Fame
D. Far West Ella
13070—570—Jr2—365C—2x
Crescent's N. Noble
S. Chicona Niles
D. Sally's Maggie
14520—738—9yrs—HIR—365—2x

DENNY-DALE FARM
ALBERT JOHNSON, MT. VERNON

Noelbrook Rose's Warrior
S. Western Glow Man O'War
D. Noelbrook Ace's Rose
11473—560—6yrs—HIR—365—2x
Fame of Aldarra
S. Western Glow Royal Fame
D. Princess Gloriana of Chicona
10774—514—7yrs—HIR—305C—2x

Denny-Dale Lucky Boy
S. Western Glow Lucky O'War
D. Almar Babe O'War
10372—557—Jr2—HIR—365C—2x

EMRL FARM
KEITH EGBERT, BOW

Western Glow Bing O'War
S. Western Glow Man O'War
D. Western Glow Bonniebee
15233—791—Jr4—365—2x

FAR WEST FARMS
CHARLES A. DAMON, BOW

Wandamere Phyllis's Developer
S. Wandamere Auburn's Douglas
D. Wandamere Anson's Phyllis
11736—602—Jr3—365C

Far West C. Warrior
S. Wandamere Pet's Crusader
D. Far West Welcome Gwen
15436—847—Jr4—365—2x

FER-MANOR GUERNSEYS
JIM FERGUSON, MOUNT VERNON

Fer-Manor Judge
S. Western Glow Masher O'War
D. Fer-Manor Mary Judy
10541—558—Sr2—365C—2x

Fer-Manor Magic Joy
S. Wandamere Maryann's Magic
D. Ellan of Sandy Spot
12329—665—Sr4—365—2x

GALE CREST FARM
FRANK J. PRITZL, GRANGER

Westlynn Dolly's Dan
S. Claudesta Phylman
D. Cloverlawn's Dolly Dell
12006—607—6yrs—HIR—365—2x

Prestdale T. Vagabond
S. Prestdale Phyl's Troubador
D. Marshall's Verna of Prestdale
11588—602—D—2x

GOLDEN BOW FARM
CLARENCE E. SUMMERS, BOW

Anchor's Q. of Golden Bow
S. Fircrest Atom's Anchor
D. Sky Q. T.
13158—751—7yrs—HIR—365C—2x

GRAYSMARSH FARM
W. G. REED, SEQUIM

Coldspring's B. R. Forcaster
S. Coldspring's Beauty's Romulus
D. Coldspring's H. Country Flower
15763—785—6yrs—365C

Northern Prince Douglas
S. Pine Manor King's Challenger
D. Douglaston Baroness Charming
13741—747—5yrs—365

Lake Louise King's Nobleman
S. Lake Louise Coronation King
D. Imp. Lake Louise Princess May
13192—521—9yrs—305C—3x

Graysmarsh C. F. High Climber
S. Coldspring's B. R. Forcaster
D. June May Queen
14299—813—13yrs—HIR—365—2x

JUNEVA FARM
LOREN MIDDLETON, CHATTAROY

Cedarcroft Pedro's Socrates
S. Cedarcroft Master's Pedro
D. Cedarcroft Master's Sugar
11523—586—Jr3—305C—2x

Cedarcroft Pilot's Buster
S. Cedarcroft Prairie's Pilot
D. Cedarcroft Bonita
12618—731—5yrs—305C—2x

KAY-RON GUERNSEY FARM
GEORGE MACHIN, MT. VERNON

Cedarcroft Master's Deacon
S. Flying Horse Master's Don
D. Delphi Dell Marvel Dellena
11724—533—Sr4—HIR—305—2x

KEMBEL'S STOCK FARM
KEMBEL BROS., DEER PARK

Caumsett Western Gallant
S. Caumsett High Strung
D. Caumsett Ocean Garnet
14446—762—Jr4—365C

Langwater Dimple's Supreme
S. Langwater Supreme
D. Coldspring's Romulus' Dimple
15488—704—BB

Kembel Farm Tona's Phil
S. Flying Horse Lenore's Phil
D. Locust Nook Tona
9563—526—Jr4—HIR—305C—2x

Leon of Thousand Springs
S. Boysi of Thousand Springs
D. Lass of Thousand Springs
11385—515—5yrs—305C—2x

LOCUST NOOK FARM
MERRILL DODGE & SON, ELLENSBURG

Valmere Pippa's Royal
S. Chicona Nicias
D. Pippa of Chicona
12270—713—D

PRICE'S GUERNSEY FARM
KENNETH PRICE, PORT ORCHARD

Wandamere Tinkle's Royal
S. Wandamere Pansy's Royal
D. Ivy Oak Belle's Tinkle
13312—806—8yrs—365

Wandamere Phyllis' Distinction
S. Wandamere Auburn's Douglas
D. Wandamere Anson's Phyllis
11736—602—Jr3—365C

Wandamere Bond's Marksman
S. Wandamere Doug's Verner
D. Wandamere Bond's Mirth
On test as a 2-year-old

RIVER ROAD FARM
JAMES OLSON, MT. VERNON

Western Glow His Honor
S. Woodacres Honorable Czar
D. Butterton Master's Venus
11795—608—Jr3—305C—2x

Lake Louise Rose Hollistar
S. Pine Manor Rose King
D. Rockingham Refresh
14131—781—Jr3—365

RIVERVIEW FARMS
GEORGE M. DYNES, MOUNT VERNON

Wyno Beau's Cherub
S. Coldspring's Hardwick's Beau
D. Langwater Angelic
17269—821—6yrs—365C

Wyno Beau's The Dean
S. Co'dspring's Hardwick's Beau
D. Clarheart's Dainty
16936—929—8yrs—305C—3x

Northern Prince Douglas
S. Pine Manor King's Challenger
D. Douglaston Baroness Charming
13741—747—5yrs—365

ROCK HAVEN GUERNSEY FARM
SIDNEY E. BUTTS, MORTON

Chicona Nettleton
S. Chicona Leonidas
D. Norlina of Chicona
10429—607—D—2x

Rock Haven May Prince
S. Western Glow Maywick
D. Palmeda of Chicona
103 19—591—Sr4—HIR—365—2x

Rock Haven Lark-Pablo
S. Chicona Nelson Pablo
D. Larkspur of Chicona
8813—479—Sr2—305C—2x

ROVIAN GUERNSEY FARM
ROY G. & VIVIAN PLUMLEE, DEER PARK

Far West C. Admeral
S. Wandamere Pet's Crusader
D. Caroline of Whidby Island
12593—613—6yrs—305C—2x

ROZACRES FARM
ARNIE & BRUCE JOHNSON, GRANGER

Rozacres Novelty's Prince
S. Pablo's Monarch
D. Marcheta of Chicona
12382—593—DD—2x

Fordridge Colonel
S. Western Glow Man O'War
D. Rosewald Countess' Cameo
11310—620—5yrs—365C—2x

ROZELYN FARM
ZWEEGMAN BROS., LYNDEN

Langwater Supreme Hero
S. Langwater Supreme
D. Langwater Halla 2d
16044—737—6yrs—365C

Rozelyn S. H. Meldon
S. Langwater Supreme Hero
D. Rozelyn Lee Marcella
14798—749—Sr2—365—2x

Rozelyn Eldee Marlo
S. Langwater Dominic
D. Rozelyn Marcella
16034—776—Sr3—365C

RUSSELLHURST DAIRY
E. M. RUSSELL, WAPATO

Price's Tinkle Cherup
S. Wandamere Tinkle's Royal
D. Fir Ridge Bonni Cherbud
13333—557—Jr4—HIR—365—2x

Bull Calf
S. Western Glow Lou's Royal
D. Russellhurst Rill
11959—626—Sr4—305C—2x

VALLEY GEM FARMS
J. E. WRAGE & CHARLES H. GREWE
ARLINGTON

Valley Gem Resolute
S. Farmlands Royalmost
D. Valley Gem Competent
10338—502—Jr2—365—2x

Royal Diadem of Aidarra
S. Western Glow May's Royal
D. Princess Gloriana of Chicona
11321—552—13yrs—365—2x

Valley Gem Toastmaster
S. Valley Gem Resolute
D. Valley Gem Julep
11894—564—Jr3—365C—2x

VALLEY PRIDE FARM
MERLE MILLER, BURLINGTON

Wyno Beau's Cherub
S. Coldspring's Hardwick's Beau
D. Langwater Angelic
17269—821—6yrs—365C

Wyno Beau's The Dean
S. Coldspring's Hardwick's Beau
D. Clarheart's Dainty
16936—929—8yrs—305C—3x

Northern Prince Douglas
S. Pine Manor King's Challenger
D. Douglaston Baroness Charming
13741—747—5yrs—365

Valley Pride's Noble
S. Wandamere Maryann's Magic
D. Valley Pride's Nada
14540—766—6yrs—365C

WESTERN GLOW FARMS, INC.
FRIEDRICHS BROS., BOW

Western Glow Lou's Fame
S. Western Glow Royal Fame
D. Western Glow Butterfat Lou
15017—715—7yrs—365C—2x

Western Glow Butterfat Traveler
S. Fame of Aidarra
D. Western Glow Merry Duchess
12833—623—Sr3—305C—2x

Coldspring's B. R. Forcaster
S. Coldspring's Beauty's Romulus
D. Coldspring's H. Country Flower
17593—835—7yrs—365

WESTLAWN FARM
RAY N. WEST, YAKIMA

Westlynn Vagabond
S. Claudesta Phylman
D. Veronica of Thousand Springs
11773—559—5yrs—365

Locust Nook Progressor
S. Western Glow Royal Progressor
D. Locust Nook Betsy
10491—561—10yrs—HIR—365—2x

Westlynn Dairy Lad
S. Prestdale Phyl's Wonder
D. Westlynn Dolly Dea
11949—627—Jr4—HIR—365—2x

WHITE, RICHARD C.
MT. VERNON

Cedarcroft General's Bismark
S. Flying Horse Clara's General
D. Cedarcroft Bonita
12618—731—Sr3—305—2x

Cedarcroft Honor
S Delphi Dell Max
D. Glenloch Golden Hope
22039—912—8yrs—365

WINACRES GUERNSEY FARM
A. WINTERS & SONS, WAPATO

Wandamere Bona's Chief
S. Wandamere Correction
D Bona of Chicona
15066—713—5yrs—365C

Winacres Sunshine Leader
S. Cedarcroft Master's Leader
D. Delphi Dell Sunshine Lady
14364—727—7yrs—305C—2x

WISCONSIN

ANCHOR POINT FARMS
EDWIN A. GALLUN, NASHOTAH

Charlescote Kinsman
S. McDonald Farms Blueblood King
D. Woodholm's Harmony
20640—958—7yrs—365

Anchor Point Lucky Anchor
S. Mt. Ararat Lucky Captain
D. Viola of Dellahome
20012—843—6yrs—HIR—365

Anchor Point Harvest Jupiter
S. Meadow Lodge Harvester
D. Clover Glen Tribute's Rose
14410—807—Jr3—HIR—365

BADGER BREEDERS COOPERATIVE
SHAWANO

Pine Manor Triumph
S. Green Meads Taurus
D. Douglaston Princess Charlotte
Sr4—365C—3x—14251—688 A. R.

Boulder Bridge King's Sun Ray
S. Green Meads King Don
D. Boulder Bridge Nan
5yrs—365C—3x—19364—906 A. R.

Boulder Bridge Fascinator
S. Green Meads King Don
D. Boulder Bridge Quinoline
Jr2—365—3x—13188—692 A. R.

Boulder Bridge Footprint
S. Valleywood Valiant Hero
D. Boulder Bridge Orbit
7yrs—365C—3x—13897—725 A. R.

Mt. Ararat Lucky Captain
S. Langwater Alert
D. Maple Lane Africander's Lucky
Jr2—365C—3x—11655—676 A. R.

Welcome In Cody
S. Langwater Chum
D. Welcome In Forward's Angela
Jr2—365C—3x—10688—543 A. R.

Eastman Priscilla's Pat
S. Major's Judy's Eastman
D. Francois' Flossy Priscilla

Northern Conrad's Beacon
S. Riegeldale Emory's Conrad
D. Horse Shoe Beacon's Flower
7yrs—365—3x—21275—938 A. R.

Northern Conrad's Radiant
S. Riegeldale Emory's Conrad
D. Horse Shoe F. Sue
Sr3—365C—3x—15448—732 A. R.

Northern Conrad's Leader
S. Riegeldale Emory's Conrad
D. Horse Shoe F. Ina
Jr4—346C—3x—12277—635 A. R.

Northern Conrad's Roger
S. Riegeldale Emory's Conrad
D. Horse Shoe F. Primrose
5yrs—365—3x—14258—694 A. R.

McDonald Farms Prediction Boy
S. McDonald Farms Prediction
D. McDonald Farms Faithful
7yrs—365—3x—14442—746 A. R.

McDonald Farms Investigator
S. McDonald Farms General
D. McDonald Farms Golden Rose
Jr2—365—3x—10473—531 A. R.

Eagle Valley Daisy's Hassan
S. McDonald Farms Hassan
D. Eagle Valley Alert's Daisy
7yrs—365C—3x—15598—866 A. R.

Chedco Hurricane
S. Chedco Coronation King
D. Chedco Honeymoon
5yrs—365C—3x—13548—752 A. R.

Chedco General
S. Chedco Coronation King
D. Chedco Moonlight
5yrs—365C—3x—13433—738 A. R.
Woodacres Royal Athenian
S. Douglaston Prince Royal
D. Woodacres Princess Lucy
6yrs—365C—3x—16616—974 A. R.
Ideal's Marmion
S. Ideal's Marshall Lad
D. Ideal's Beacon's Cherie
5yrs—365—3x—18820—846 A. R.
Ideal's Challenger
S. Ideal's Marmion
D. Clara Bell of Lone Pine
8yrs—365—3x—18241—1019 A. R.
Ideal's Wizard
S. Ideal's Jubilee
D. Ideal's Edward's Wilma
Jr2—365—3x—13042—749 A. R.
Ideal's Mimir
S. Fairlawn Actor's Rose King
D. Ideal's Peter's Miriam
6yrs—365C—3x—19477—1013 A. R.
Ideal's Shirman
S. Ideal's Beacon
D. Ideal's L. D.'s Shirly
Jr2—365C—3x—14675—781 A. R.

BOMAR FARMS
ROBERT S. AHRENS, HUDSON

Quality Park Farm's Julian
S. Locust Grove H. Lindsay
D. Bonnita of Aitkin 2d
9750—500—Sr2—HIR—365—2x
Boulder Bridge Architect
S Boulder Bridge Tribute
D Boulder Bridge Rhoda
14186—651—5yrs—365

COULEE COUNTRY FARM
FLOYD L. NICHOLS, SPARTA

Lynbrook Royal Prepared
S. Lynbrook Prince Royal
D. Lynbrook Cherry Precept
13778—728—5yrs—365C
Hominy Hill Adventurer
S. Riegeldale Coronation King
D. Polly's Pansy of Meadow Lane
18151—821—AA
Coulee Country Resolute
S. Fairlawn Hornet's Resolute
D. Jethro's Gold Dust
12055—636—13yrs—HIR—365—2x in 283 days

ESKDALE FARMS
MR. & MRS. JOHN R. KIMBERLY, NEENAH

Eskdale Maxim Noah's Major
S. Fanning Fields Maxim Noah
D. Riegeldale Emory's Gladness
11720—648—Sr4—365C
McDonald Farms S. Masterful
S. McDonald Farms Steadfast
D. McDonald Farms Pre Josephine
13170—691—Jr2—365
Eskdale Masterful's Triumph
S. McDonald Farms S. Masterful
D. Skyline Triumph's Repose
15357—782—5yrs—365C

FOX'S GUERNSEY FARM
WAUKESHA

Fox's Ben of Waukesha
S. Curtiss Candy Levity Eclipse
D. Fox's Annette of Waukesha
11560—534—5yrs—365C
Fox's Buster of Waukesha
S. Fox's Ben of Waukesha
D. Princess's Bonnie Lassie
11247—643—8yrs—HIR—365—2x
Curtiss Candy Barb Curtiss
S. Curtiss Candy Noble Curtiss
D. Curtiss Candy Barbee
10816—566—Jr2—365C

GRANDVU FARMS
BAUMGARTENER BROS., WRIGHTSTOWN

McDonald Farms Pre Melvin
S. McDonald Farms Prediction
D. McDonald Farms Happy Lady
12304—694—9yrs—365C—2x
Lookwell Count's Leader
S. St. Albans Grandee Count
D. Excalibur's Lola of Maple Row
14963—835—AA
Grandvu Mel Happy
S. McDonald Farms Pre Melvin
D. Grandvu Royal Hazel
9244—448—Sr2—305—2x

GREEN VALLEY FARM
J. L. RAYNOR, WAUKESHA

Tomah Lucero
S. Boulder Bridge Lucero
D. Kenmoor Levity Emma
11618—507—Sr4—305—2x
Rosebud Farm C. Corinthian
S. Rosebud Farm Citation
D Boulder Bridge Tanager
11934—494—Jr4—HIR—365—2x

GUERNSEY GROVE FARM
WM. H. BASSE, WAUKESHA

Meadow Lodge General's Piper
S. Meadow Lodge King's General
D. Meadow Lodge Rex's Flute
11921—618—4A
Q. O. F. Bon Valward
S. Foremost Royal Valor 11th
D. Welcome-In Forward's Bonnie
19654—920—6yrs—365C

KLODE FARM
EMIL R. KLODE, EAGLE

Klode's Ellen's H. Colonel
S. Curtiss Candy Hester Colonel
D. Ellen of Betts Homestead
16420—659—8yrs—365C
R. Lane's Levity Liberator
S Wey Acres Levity Master
D. Gabriel's Lovely
16581—836—6yrs—365

KUHTZDALE FARM
C. H. KUHTZ & SONS, WAUKESHA

McDonald Farms Le Pledge
S. McDonald Farms S. Leader
D. McDonald Farms Hanice
11874—611—5yrs—365C—2x

LA DONNA FARM
DONALD BETTS, TROY CENTER

Sunny Dale Levity Premier
S Wey Acres Levity Admiral
D. Sunny Dale Farm Prudence
11869—514—Sr3—365

LONE ACRES
HUBERT P. KIPP, NORTH PRAIRIE

Lone Acres St. Nick
S. Wey Acres Levity Benjamin
D. Wey Acres Grandee's Kara
15814—705—Sr2—365C
Langwater Supreme Harmony
S. Langwater Supreme
D. Langwater Halla 2d
16044—737—6yrs—365C

LOOKOUT VALLEY FARM
WILLIAM Y. GILMORE, JR., LAKE GENEVA

Curtiss Candy Levity Hero
S. Green Meads Levity King
D. Sun-Blest Farms Lotus
14187—684—5yrs—365C
Sterlingold Marauder
S. Fairlawn Memoir's Performer
D. Flying Horse Select Primrose
12816—815—GG
Fairlawn Prince's Actor
S. Fairlawn Glory's Prince
D. Fairlawn K. Debutante
12940—762—Jr3—365C

LUXERIN FARMS
C. E. SHERIDAN, FOND DU LAC

Woodacres Leader Steadfast
S. Fairlawn Actor's Leader
D. Woodacres Steadfast Vivian
16254—817—5yrs—365C
Sterlingold Matchless
S. Fairlawn Memoir's Performer
D. Foremost Perfect Lady
17581—864—AA
Gayhead's G. Ferdinand
S. Gayhead's In-corporate
D. Gayhead's Fidelia
14521—797—Jr3—365

MELODIE GUERNSEY FARM
EDWARD M. SCHNECK, NASHOTAH

Melodie C. C. Fascinator Maestro
S. Curtiss Candy Fascinator
D. St. James Count's Verity
18772—924—6yrs—365
Charlescote Cymbal
S. Langwater Peterson
D. Charlescote Beldame 2d
13386—701—BB
Melodie's Levity Flying Leon
S. Levity Flying Victory
D. Grandvu Royal Digit
7464—401—5yrs—305—D.H.I.A.

PRAIRIE DALE FARMS
G. D. ROBERTS, WALES

Foremost Paragon
S. Foremost Crown Prince
D. Foremost Lemira
11783—654—GG
Kuhtzdale Kipling's Master
S. Gaylord Squire's Kipling
D. Eva's Betsy
10252—554—5yrs—HIR—305C—2x

SPLENDOR VALLEY FARM
S. O. HOWARD, MUKWONAGO

Eth-Mead Coronation Gold King
S. Coronation Gold Bond
D. Eth-Mead F. R. Prudence
14973—765—5yrs—365C
Woodacres Noble Champion
S. Woodacres Royal Noble
D. Two Brooks Fantasy
14426—722—BB
Hill Girt Emory's Viking
S. Riegeldale Melba's Emory
D. Meadow Truda of Hill Girt
13837—737—BB

TRI-STATE BREEDERS CO-OPERATIVE
WESTBY,

Horse Shoe F. Souvenir
S. Foremost Hermes
D. Horse Shoe La Dolly
13464—537—FF
Argilla Forcast Lad
S. Alfalfa Farm Philosopher
D. Argilla Philotterie 2d
13018—706—Sr2—365
Boulder Bridge Imperialist
S. Boulder Bridge Conquest
D. Boulder Bridge Peony
16596—793—6yrs—365
Boulder Bridge Lucero
S. Valleywood Valiant Hero
D. Douglaston Lady Lucy
14762—780—AA
Fairlawn Hornet's Resolute
S. Fairlawn Actress' Hornet
D. Fairlawn Peerless Dainty
16656—814—7yrs—365
Sterlingold Cavalier
S. Coronation Climax
D. Kitchener Royal Jewel
13478—744—7yrs—305C—2x
Boulder Bridge Forester
S. Valleywood Valiant Hero
D. Ridglydale's Bell Alert
18156—801—10yrs—365
Boulder Bridge Victor
S. Green Meads King Don
D. Boulder Bridge Panchito
16465—693—7yrs—365
Wey Acres Bellringer's Louis
S. Wey Acres Levity Bellringer
D. Wey Acres Lilian's Lustre
17998—914—Jr3—365C
Caumsett Dominator
S. Caumsett Pathfinder
D. Caumsett Ocean Glory
20307—985—Sr4—365C
Dunwalke D. Foreman
S. Coldspring's B. R. Dunwalke
D. Welcome In Royal Hollara
20317—1014—Jr4—365C
Dunwalke R. Galahad
S. Hominy Hill Rex
D. Sunnyfield Golden Marose
20320—950—7yrs—365C
Caumsett Deerslayer
S. Caumsett Dominator
D. Caumsett Leia
16128—687—AA
Coldspring's B. R. Ambition
S. Coldspring's Beauty's Romulus
D. Coldspring's Noble's Ioan
16427—970—6yrs—365C
McDonald Farms Pre Salem
S. McDonald Farms Prediction
D. McDonald Farms Nestafette
16020—790—Jr2—365C
Welcome In Master
S. Langwater Chum
D. Opal Oneda of Longswamp
14710—668—AA
Golden Grange R. Paymaster
S. Meadow Lodge King's Raider
D. Golden Grange Paula
13814—759—Jr3—365C
Langvalley Levity Philosopher
S. Curtiss Franchester Levity Ace
D. St. James Nathan's Bee
13975—728—Jr4—365
Ideal's Susie's Admiral
S. Ideal's Admiral
D. Ideal's G. S.' Susie
18825—1130—Sr3—365 (pending)
Fredella Golden Lucky
S. Boulder Bridge Golden Knight
D. Cherub's Nan of Elm Grove
14160—780—8yrs—340—D.H.I.A.

It is only through your cooperation and support that we are able to present the second largest Sire Directory ever published.

Sales . . .

Baltimore-Harford Sale

By A. M. MacKay

The Second Annual Baltimore-Harford Sale was held at Timonium, Md., on September 24. The hard work of the sales committee in selecting outstanding bred heifers and young cows was well rewarded with a total of $15,895 for the 41 head sold, an average of $387.68.

Top of the sale at $1,450 was the beautiful young cow, Nutshell King's Virgie, consigned by E. C. C. Woods, Hanover, Virginia. James D. Berry, Jr., Windy Hill Farm, Titusville, Pa., was the buyer, with Kembrooke Farm, Owings Mills, Md., the contender. "Virgie" is a daughter of Blair's Rest King Hanover, a bull with a good proof and a high classification rating on his daughters, and out of Brooke's Cross Philomena, 9935—476—6yrs—HIR—730, that has three additional A. R. daughters. Having had the top animal in the Virginia heifer sale, "Sandy" Woods has now topped the two high sales in Maryland and Virginia this year.

Two cows sold for $900 apiece, both going to Kembrooke Farm. They were Blakeford Fountaine, a daughter of Blakeford Formidable, consigned by Blakeford Farms, Inc., Queenstown, Md., and Spring Knoll Ideal's Thelma, consigned by Alvin R. Bush, Muncy, Pennsylvania.

Only two bulls were sold. Bayville Sir Lucky, from Bayville Farms, Inc., Norfolk, Va., went at $500 to the partnership of Frank D. Brown, Jr., William Webster and Stevenson W. Close, Port Deposit, Maryland. This son of Fairlawn Maxim's Imprint is out of Benton's Lucky Hattie Lou, classified Excellent, and a tremendous dairy cow. She has a record of 15563—791—5yrs—365—3x. Two of her sons are junior herd sires at Bayville.

Buyer of the most animals was J. T. Christian and C. E. Donegan, Largo, Fla., who took six bred heifers. Melvin J. Burnham, Pikesville, Md., added four good ones to his herd.

The sales committee was Stevenson W. Close, Chairman, Frank D. Brown, Jr., Reginald Detamore, James McC. Worthington and Jack Fralinger. The sale was managed by The Louis McL. Merryman and Sons, Inc., with John Merryman as auctioneer and George W. Snyder reading pedigrees.

Following is the sales list:

Mrs. R. H. Ball and E. H. Ball, Phoenix, Md.
- Pipe Creek's T. Butterball..... $270

James D. Berry, Jr., Titusville, Pa.
- Nutshell King's Virgie..... 1,450

Frank D. Brown, Jr., William Webster and Stevenson W. Close, Port Deposit, Md.
- Bayville Sir Lucky (Bull)..... 500

Melvin J. Burnham, Pikesville, Md.
- Cedar Springs Challenger Clara... 325
- Mt. Ararat Rose Laurel..... 345
- Holliknoll Nomax Favorite..... 300
- Midhurst Mt. Nancy..... 300

J. T. Christian and C. E. Donegan, Largo, Fla.
- Cool Branch Handy Boston..... 260
- Mulberry Hill Dolly Pl..... 240
- Kent's Milkpail of Oakdale..... 285
- Osborne Hill Darling's Pet..... 300
- Pri-Acqua's Merry Sheila..... 310
- Hill Girt Legacy's Maytime..... 305

David M. Clark, Centerville, Md.
- Ellerslie Beauty's Ernetta..... 245

R. H. Detamore, Baldwin, Md.
- Bayville Levity Modina..... 410

Wilson Dukes, Centerville, Md.
- Twin Meadows R. Foxy..... 315

William Fouche, Taneytown, Md.
- Mill Dale Bessie..... 300

Walter T. Harmsen, Royal Oak, Md.
- Solitude's Clara..... 360

Kembrooke Farm, Owings Mills, Md.
- Blakeford Fountaine..... 900
- Spring Knoll Ideal's Thelma..... 900

George M. Knight, Darlington, Md.
- Holliknoll Nomax Fay..... 260
- Twin Meadows R. Elegance..... 350

H. J. Layman, Waynesboro, Pa.
- Starlet R. of Mason Dixon Line.. 350

Claude E. May, Dover, Pa.
- Brooke's Cross Count's Princess.. 330
- Winding Lane Lusty Lulu..... 305

Howard M. McConnell, Honey Brook, Pa.
- Osborne Hill Levity Blueblood... 335

J. B. and Elva L. Mulder, Easton, Md.
- Brightwood Lady May..... 250
- Antietam Royal Sapphire..... 290

Dr. George T. Pack, Wrightsville, Pa.
- Brooke's Cross Madonna..... 575

Gladys D. Succop, Renfrew, Pa.
- Goldwood Alert's Agora..... 390
- Woodside Hall Romeo's Plum... 370
- Sunbeam Royal Eloise..... 610
- Coldspring's Noble's Eleanor..... 310

F. G. Wilson, Oxford, Pa.
- Knightongale May Rhoda..... 290

J. Rohrer Witmer, Willow Street, Pa.
- Mt. Ararat Noble Harp..... 435
- Overland Jessica..... 250

E. C. C. Woods, Hanover, Va.
- Cesor Inheritance Norma..... 320

James McC. Worthington, Bel Air, Md.
- Goldwood Paul's Patty..... 300

Stanley Yeskolski, Princess Anne, Va.
- Leeholme Nutmeg..... 280
- Ellerslie Phil's Juliet..... 300
- Holliknoll Majesty Danny Boy (Bull)..... 175

Nutshell King's Virgie, top of the Baltimore-Harford Sale at $1,450 for E. C. C. Woods, Hanover, Va. The buyer was James D. Berry, Jr., Titusville, Pa.

Western New York Sale

By John A. Sims

The eighth Western New York Sale presented an outstanding group of cattle at the Little Valley Fairgrounds on September 15, and the bidding was spirited. The 31 head brought a total of $11,220, an average of $361.94. This splendid average attests to the quality of the animals offered and to the growing confidence which buyers are placing in this annual sale.

Four open heifers were included in the sale, and they averaged $247.50.

The top price of these was Gleneddie's Asenath, a daughter of Fra-Mar Pharaoh, that sold for $325 to James E. Sullivan, Holcomb.

Top priced animal, at $675, was the show winning three-year-old, Hillcrest Colonel's Empress, consigned by Ronald Wetherwax, Wyoming, and purchased along with three other tops by Althea R. Clarke, Verity's Woodside Farm, Angola. Contending bidder on this cow was Willard Merle, Attica. Second high price of $535 was paid by Leo F. Wiley and Son, Victor, for Twin Birch Resolute's Gretchen, consigned by Stanley Baker, Lyndonville.

The sale was managed by the New York State Guernsey Breeders' Co-Op., Inc., in co-operation with the Western New York Guernsey Breeders' Association. John A. Sims read the pedigrees and Harris Wilcox, Bergen, was the auctioneer, with his assistant, Clint Searles, in the ring. Albert Smith passed the slips, Walter J. Nellis clerked the sale, and Edgar Chapman presented most of the animals in the ring.

Following is the sales list:

Ivan Adams, Clymer, N. Y.	
Sunnyside Nora Lee	$300
Maplawn's Custer's Pansy	180
Gordon H. Butler, Perry, N. Y.	
Gleneddie's Emogene	190
James M. Carr, Little Valley, N. Y.	
Sunnyside Inez	475
Charles Z. Case, Avon, N. Y.	
Upaway P. Deborah	200
Mikado's Camille	330
Althea R. Clarke, Angola, N. Y.	
Hillcrest Colonel's Empress	675
Dana Meads Sandy Rebecca	400
Rogers Farm Adina	430
Grand View Jupiter's Poinsetta	520
Little Falls Charming Mavis	300
Colby Homestead Farms, Spencerport, N. Y.	
Maplewood Custer's Sheila	300
Alton E. Dewann, Oneida, N. Y.	
Primsome of Allor Farm	500
May Rich Royal Susanne	500
Helen Butler Good, Perry, N. Y.	
Rus Mar's Jewelette	395
Carlisle E. Graves, Arcade, N. Y.	
Upaway Mys Tops	155
Ruth Jackson, Ashville, N. Y.	
Greystone O. R. Holly	425
Twin Birch N's Lucinda	500
Arthur E. Merle, Sr., Attica, N. Y.	
Hillcrest R. Ina	245
Izola Reynolds, Conewango Valley, N. Y.	
Pal's Lassie of Three Locks	395
Yeoman's Amelia	395
Ralph J. Schwarz, Golden's Bridge, N. Y.	
Shirley of Oakdale	240
Heweshurst Pride's Dolly	350
Rosene White Maxim	235
Dana R. Scutt, Cuba, N. Y.	
Maple Border Chief's Sally	500
Charles G. Smith, Fillmore, N. Y.	
El Moore Farm Jolly	235
George and Lesley Smith, Spencerport, N. Y.	
Rogers Farm Diona	340
James E. Sullivan, Holcomb, N. Y.	
Gleneddie's Asenath	325
Harold Thomas and Sons, Stanley, N. Y.	
Gleneddie's Garmona	230
Colson R. and Homer S. Titus, Wyoming, N. Y.	
Wilgorlan Farms Dream	420
Leo F. Wiley and Son, Victor, N. Y.	
Twin Birch Resolute's Gretchen	535

Utah State Sale

By A. Wendell Fuhriman

Twenty-six head of females sold in the eighth Utah Intermountain Sale on September 2 for a total of $8,670, an average of $333.46. The top sold for $600, and was the bred senior yearling, Lynndale Farms M. Muffin, consigned by Lynn B. Hamilton, Phoenix, Ariz., and taken by Herbert A. Snow, Salt Lake City. She is a full sister to the Excellent cow, Lynndale Farms M. Puffin, owned by Herbert A. Snow. Isaac Hill, Ogden, was runner-up.

Second high cow was the very good mature cow, Chukluck Azure, consigned by L. W. Power, Bow, Wash., and going to Sterling Furniture Company, Salt Lake City, at $560. Willis Whitbeck, a new breeder in Salt Lake City, was the runner-up.

Cattle were well distributed, with buyers from Colorado, Montana, Idaho and Utah taking the offerings. C. J. Smout read pedigrees with Bob Stanley as auctioneer.

A presale banquet was held at Vernal's in Murray the night preceding the sale, and 70 consignors and buyers were present. Herbert A. Snow acted as master of ceremonies. Presentation of the Wm. Armstrong Memorial Trophy was made by Wendell Fuhriman, on behalf of H. A. Snow, donor, to the State Association to be awarded to the grand champion cow at the Utah State Fair. Mr. Snow made the trophy available in memory of his son-in-law, the late Wm. (Bill) Armstrong, who had taken so much interest in the Guernsey breed and the Snow Summit Ranch.

Following is the sales list:

Hugh C. Bringhurst, Murray, Utah	
London Phil Karen	$360
Burl C. Caffey, Pueblo, Colo.	
Patrician Lue Lulu	385
Peggy Jean Caffey, Pueblo, Colo.	
Rocket Lulu Layett	210
Albert P. Dimond, West Jordon, Utah	
Arizona Farms Lady Dee	140
Lynndale Farms M. Monita	375
Snow Summit Cherub	250
Lee M. Dimond, West Jordon, Utah	
Sunbeam's Cherrie	235
Arion Erekson, Salt Lake City, Utah	
Western Glow Fame's Mischief	500
Dimond Princess Iris	275
Valley Pride's Percella	395
Western Glow F. Princess	545
J. Earl Felt, Huntsville, Utah	
Warrior's Rilla	180
Mack and Sherman Fitzgerald, Draper, Utah	
Chukluck Brocade	360
Woodrow Giles, Morgan, Utah	
Myrene of Sun Shine Valley	350
Harold Porter, Sun River, Mont.	
London Def Glendora	240
London N. D. Patty	200
Fer-Manor Mae	410
J. Mack Rasband, North Ogden, Utah	
Almar Reba Cherub	260
Len A. Saunders, Murray, Utah	
Deer Creek Boots' Betty	125
Arthur C. Shirley, Fish Haven, Idaho	
Valley Pride's Magic Linney	385
Mari-Mac Vernor's Gentle	285
C. J. Smout, Ogden, Utah	
Riverview Pandella	360
Herbert A. Snow, Salt Lake City, Utah	
Lynndale Farms M. Muffin	600
Sterling Furniture Company, Salt Lake City, Utah	
Chukluck Azure	560
Dora's Lois of Fair View	460
M. D. Wallace, Orem, Utah	
Deer Creek Boots	225

South Brook Farm Dispersal

By Wm. H. Juzi

A brood cow, Marlboro Leader's Clarabel, a former class leader with 12916 — 702 — Sr4 — 305C — 2x, paid big dividends to the owner, C. A. Higgins, Kennett Square, Pa., at the dispersal of his cattle, known as South Brook Farm Guernseys, at the Sales Pavilion, Lancaster, on October 7. The 74 head sold for $19,910, an average of $269.05.

While "Clarabel" was not in the sale, although still living in the herd of John B. McVaugh, Newark, Del., she had three sons, three daughters, 22 granddaughters and two great granddaughters in the sale. The top cow, Marlboro St. Patrick's Alicia, sold for $775, and was one of the many nice daughters of Marlboro's St. Patrick, one of Clarabel's sons that was in the sale. She went to Wm. H. Juzi, Harrisburg, Pa., Agent. A seven-year-old daughter of "Clarabel" sold for $585 and a granddaughter for $575.

Willard Walton, manager of South Brook Farm for many years, is to be complimented for his sound breeding program and the splendid job he and his men did in preparing the cattle for sale day. The sale was well attended.

The sale was managed by the Pennsylvania G. B. A., with Wm. H. Juzi, Business Manager, reading pedigrees, Walter Dupes, Elizabethtown, Pa., the auctioneer, assisted in the ring by the fieldmen of the Association.

Following is the sales list:

Steve Barczewski, Jr., Newark, Del.	
Marlboro Prediction's Bobolink (Bull)	$425
Marlboro Bob's Polly	95
Henry Brenner, York Haven, Pa.	
Marlboro King's Bonny and calf	425
Tulip Poplar Blueblood	300
James Bucher, Palmyra, Pa.	
Longwood Sadie	410
George O. Curme II, Cochranville, Pa.	
Marlboro Queen Mary	475
William and Mary Duffy, Hockessin, Del.	
Two Brooks King's Countess	90
Marlboro Princess Becky	115
Bernard Dutterer, Littlestown, Pa.	
Marlboro Princess Charm	200
Marlboro Winston's Paylette	385
Marlboro Princess May	350
Marlboro Winston Audrey	225

Marlboro Pat's Zada..... 310
Marlboro Duke's Norine..... 130
Cyrus B. Ferguson, Oxford, Pa.
Marlboro Winston's Dawn..... 160
Marlboro Duke's Flora..... 200
Twin Oaks Farm Buttercup..... 240
C. M. Freeman, Tunnelton, W. Va.
Liseter Royal Sundance..... 400
Marlboro Princess Jade..... 165
Marlboro Sun Burst's Mamie..... 260
Mrs. John B. Hannum, 3rd, Unionville, Pa.
Marlboro Jo and calf..... 345
Marlboro Pat's Sally..... 475
Marlboro Eden's Kale..... 410
Marlboro Princess Cherry..... 185
Samuel J. Ickes, Jr., Newville, Pa.
Hillendale's Kasa..... 425
Marlboro Beth..... 250
Marlboro Marge..... 260
Wm. H. Juzi, Agent, Harrisburg, Pa.
Marlboro Pat's Cecelia..... 475
Marlboro Pat's Elaine..... 525
Marlboro St. Patrick's Alicia.... 775
Marlboro Mary Rae..... 700
Robert B. McSparran, Peach Bottom, Pa.
Marlboro Winston's Iva..... 135
Robert T. Mendenhall, Avondale, Pa.
Marlboro Princess Ruth..... 115
Marlboro Princess Perky..... 130
Frank H. and Clarice Miller, Oxford, Pa.
Duchess of Marlboro..... 585
Marlboro Princess..... 575
Lauxmont Nuggett's Paquette..... 350
John L. and A. Charlotte Milne, Church Hill, Md.
Marlboro Pat's Tess..... 175
Marlboro Winston's Mazie..... 110
Isaac B. Mock, Myerstown, Pa.
Marlboro Winston (Bull)..... 225
Jeanice and Clyde Montgomery, Elverson, Pa.
Hyacinth's Last Bohemia..... 255
Willard Moore and Son, Cochranville, Pa.
Marlboro Blenheim's Beauty..... 305
Claude Myers, Honey Brook, Pa.
Nyala Supreme Beauty..... 270
Richard Oellig, Grantville, Pa.
Marlboro Duke's Elsa..... 135
Marlboro Princess Pansetta..... 145
Marlboro Manda..... 175
Byron Peachey, Belleville, Pa.
Marlboro Duke's Aileen..... 125
Philip W. Pierson, Hockessin, Del.
Marlboro Winston's Priceless..... 100
Marlboro Duke's Betty..... 155
Marlboro Princess Dononia..... 145
Marlboro Winston's Glamorous... 130
Morris L. Ressler, Gap, Pa.
Fairlawn Katrina and calf..... 400
S. Reed Rishel, Alexandria, Pa.
Marlboro Bobolink (Bull)..... 200
Layton I. and Alma K. Rohrer, Oxford, Pa.
Marlboro Pat's Butterfat (Bull).... 270
Amos D. and Esther C. Shank, Hanover, Pa.
Marlboro Winston's Grace..... 125
Marlboro Princess Ardena..... 100
Marlboro Pat's Radiance..... 120
Alfred H. and Charlotte I. Sharpless, Avondale, Pa.
Marlboro Pat's Susan..... 200
Marlboro Pat's Belle..... 600
Marlboro Pat's Marietta..... 225
Marlboro St. Pat's Ruby..... 450
Robert Sharpless, Avondale, Pa.
Marlboro Duke's Lolly..... 100
Alfred H. Speers, Jr., Mechanicsburg, Pa.
Quarry Valley's Zircon..... 145
Marlboro Bob's Zuna..... 60
Albert M. and Virginia M. Stoudt, Chester Springs, Pa.
Marlboro Pat's Katie..... 170
Mrs. Knud Tornquist, Honey Brook, Pa.
Marlboro Princess Aster..... 385
R. M. and Marion Urquhart, Wayne, Pa.
Marlboro St. Patrick (Bull)..... 300
Marlboro Pat's Joydelle..... 360
Ray Walborn, Jr., Dalmatia, Pa.
Marlboro Duke's Alda..... 110
Alvin M. Wengerd, Bellevilie, Pa.
Hyacinth's Honour Emma and calf 165
Hillendale's Dandelion..... 150
Windale Brothers, Coatesville, Pa.
Marlboro Patty..... 215
Mark N. Witmer, Dalmatia, Pa.
Marlboro Princess Cream..... 410
Marlboro Winston's Bunny..... 125

Second Southern Idaho Sale

By Elmer J. Meadows

The second registered Guernsey sale to be managed by the Mini-Cassia G. B. A. was held on October 1 at Burley, Idaho. The sale was made up of good working cows, mostly just fresh or ready to freshen soon, and four bulls. The 18 females sold for a total of $5,554, an average of $308.56, while the bulls sold for an average of $216.25, with a top of $265 for Fern Lane Taffy's Magic, consigned by Carl and Howard Harder, Buhl, and purchased by Clair and Fred Blaser, Rexburg. The 22 head sold for $6,419, an average of $291.77.

Top of the sale was $525 paid for the two-year-old, Prestdale V. Carita, by Gerald and Rachel Larson, Burley. She was consigned by Charles J. Pritzl, New Plymouth. Mr. and Mrs. Larson were the largest buyers in the sale taking one bull and three females for a total of $1,370. Second high female was Idagem Commander's Juliet, purchased by Carl and Howard Harder for $450. She was consigned by James A. Steele, Gooding. The Harders were second largest buyers taking two head for a total of $810.

Attendance at the sale was small due to the rush of harvest in the Snake River Valley, but bidding was brisk and the management was well satisfied with the response.

Col. Earl O. Walters, Filer, was auctioneer, assisted in the ring by Lyle Barton, Rupert. Robert S. Davis, Kuna, read pedigrees, with David Thacker, County Agent, Gooding, passing slips. Carl Meline, Burley, was chairman of the committee, with Floyd Phillips, Rupert, co-chairman. Harold Steele, secretary of the Idaho G. B. A., was clerk.

Following is the sales list:

Lyle K. Barton, Rupert, Idaho
Fern Lane Lady Flora..... $344
Hattie M. of St. Clair Farm..... 390
Maurice C. and Rachel Benson, Blackfoot, Idaho
St. Clair Cain's Delsa..... 305
St. Clair Cain's Ruth..... 335
Byron and Myrtle Berry, Buhl, Idaho
Owyhee Royal Duchess..... 350
Diversified Bond Pansy..... 275
Clair and Fred Blaser, Rexburg, Idaho
Fern Lane Taffy's Magic (Bull).... 265
John W. and Edith Fosnot, Caldwell, Idaho
Marigold's Mary Alma..... 235
Carl and Howard Harder, Buhl, Idaho
Harvest Gold Silver's Mona..... 360
Idagem Commander's Juliet..... 450
Clyde Holden, Burley, Idaho
Stratum Bon Desire..... 200
Blaine Jensen, Paul, Idaho
Wesslawn Peer's Alice..... 160
Lloyd E. Johnson, New Plymouth, Idaho
Kenmax Apahe's Lot (Bull)..... 250
Gerald and Rachel Larson, Burley, Idaho
Shirwalt Janice's Jambolia (Bull)... 250
Prestdale V. Carita..... 525
St. Clair Cain's Cathie..... 270
R and R Contender's Colleen..... 325
Vernon E. Lassen, Filer, Idaho
Brookacres Viking's Inez..... 350
Idagem Commander's Joy..... 200
Walter Mathiesen, Filer, Idaho (Agent)
Idacrest Noble Hester..... 250
Lawrence and Marvin McCall, Declo, Idaho
St. Clair Anchor's Hannibal (Bull). 100
Cash Peterman, Rupert, Idaho
Warrior's Tella..... 230

Prestdale V. Carita, top at the Second Southern Idaho Sale at $525. Left to right: Robert S. Davis, Kuna; Carl Meline, Burley, sale chairman; Gerald Larson, Burley, buyer; and Charles J. Pritzl, New Plymouth, consignor.

Suglian's Guernsey Sale

By C. W. Robinson

Fifty head of cattle were sold for the Estate of John Suglian at the old Fresno Guernsey Ranch, Fresno, Calif., for a total of $13,345, an average of $266.90. They went to 20 buyers, all in California.

Top of the sale was the twice class leader, Fresno King's Levity Zita, dry and due three months after the sale, for $860 to Henry Sterk, Artesia. He also bought Happyholme Valor's Hibernia at $550, and was high buyer with nine head at $3,150.

William G. and Florence Katzenbach, Santee, were second high buyers with seven head at $2,295, including Sans Souci Dorene at $550. T. K. Martin, Northridge, frequently a buyer of Suglian cows in recent years, took four head at $1,360, including Fresno Major's Dorene, a daughter of Sans Souci Dorene, at $500. All others sold under the $500 mark.

The sale was managed by Western

Guernsey Service, with Bob Stanley as auctioneer, Vic Gray and Dick Crow in the ring, and Bill Stout carrying slips.

Following is the sales list:

J. C. Andresen, Fresno, Calif.
Elm Lane Princess Wanda..... $310
Gordon W. Beck, Northridge, Calif.
Fresno Major's Minnie..... 230
Harold and Loris Boyd, Fresno, Calif.
Fresno Chief's Levity Baroness..... 300
Fresno Victor's Baroness A..... 210
Leo L. Budde, Fresno, Calif.
Fresno Lee's Cherry..... 150
Fresno Valor's Tempo..... 65
Fresno Gold Milly..... 150
Fresno G. D's Levity Queen..... 180
Raymond Cotta, Dos Palos, Calif.
Fresno Valor's Mary..... 65
A. A. Dean, Sanger, Calif.
Fresno Ornate's Hightime (Bull)... 200
C. J. and Betty Eastwold, Stockton, Calif.
Fresno Gold Tempo..... 235
Leonard W. Frame, Fresno, Calif.
Fresno Chieftain's Garcia..... 420
William G. and Florence Katzenbach, Santee, Calif.
Fresno Queen's Topsy..... 360
Fresno Lucky's Levity Vivian..... 435
Fresno Lee's Holly..... 210
Fresno Major's Lila..... 230
Sans Souci Dorene..... 550
Fresno Dorman's Mary..... 185
Fresno Victor's Baroness B..... 325
T. K. Martin, Northridge, Calif.
Fresno Master's Maryjane..... 425
Fresno Chieftain's Dorene..... 60
Fresno Chief's Levity Dorene..... 375
Fresno Major's Dorene..... 500
Cloyd McCord, Hanford, Calif.
Fresno Major's Holly..... 100
F. W. McCracken, Walnut Creek, Calif.
Fresno Major's Eva..... 235
Fred Mulligan and Sons, Selma, Calif.
Fresno Champion's Golddust (Bull) 325
Fresno King's Mary..... 200
George E. Platt Company, Canoga Park, Calif.
Fresno Geste Levity Fancy..... 275
Fresno Chief's Levity Violet..... 300
Fresno Ambler's Nina..... 160
Martin Shafer, Fresno, Calif.
Sans Soucie Masher Clarice..... 375
Henry Sterk, Artesia, Calif.
St. James Champion's Chieftain (Bull)..... 205
Fresno Chieftain's Zelda..... 360
Fresno King's Levity Zita..... 860
Fresno Kingman's Miss..... 285
Fresno Major's Dauntless (Bull)... 185
Happyholme Valor's Hibernia..... 550
Fresno Chief's Levity Tempist..... 235
Fresno Dorman's Buttercup..... 175
Fresno Kingman's Milly..... 295
Mr. and Mrs. Reynold Thompson, Fresno, Calif.
Fresno Dorman's Narcy..... 205
Jerry Turner, Fresno, Calif.
Fresno Champion's Maryjane..... 125
Fresno G. D's Levity Holly..... 210
Fresno Philosopher's Tempo..... 210
Fresno Chief's Levity Mary..... 185
Fresno Philosopher's Hope..... 185
Fresno Philosopher's Narcissus.... 235
William Voorneveld, Clovis, Calif.
Fresno Champion Fancy..... 235
Fresno Chief's Levity Maisie A.... 250
Dwayne Wood, Reedley, Calif.
Fresno Major's Mister Royal (Bull) 215

Minnesota State Sale

By George W. Chambers

The Minnesota State Sale, held at Owatonna on October 15, brought $9,885, an average of $260.13 for 38 head. There were no high animals, but the general level of prices was considered quite satisfactory, and the demand seemed to be strong throughout the sale.

The top animal in the sale was the bull calf, Crestwood Imperator, consigned by Carl E. Kehret and Sons, Austin, and purchased by August Reineke, Zumbrota, at $450. The high female was Lenull Farms Harriet, consigned by Mrs. Lena Ulland, Austin, and purchased by Mr. and Mrs. M. W. Sprole, Mason City, Iowa, for $430.

One of the satisfactory features of the sale was that most of the cattle went to new breeders, or young breeders who are just getting established. Five head went to a group of young Future Farmer breeders who are attempting to develop a Guernsey breeding community at Fairmont.

The sale was sponsored by the Minnesota G. B. A., with L. V. Wilson, state secretary, Owatonna, the sales manager. C. L. Cole, Grand Rapids, was auctioneer, assisted by Sterling Deming, Owatonna, and Arthur Johnson, Grand Rapids.

Following is the sales list:

Mr. and Mrs. Clarence Ahlborn and Daughters, Owatonna, Minn.
Wecco Master's Dolly..... $245
Alchrist L. Actress..... 175
Frank H. Aldrich, Buffalo, Minn.
Rosie of White Oak Slope..... 130
Herman Becker, Ballantine, Mont.
Woody Nook Aggressor's Lucia... 400
Sanfadair Rocket Eliza..... 250
Sanfadair Rocket Lena..... 350
Edward and Richard Breitback,
Meadow View Royal Chum..... 335
Gene Cross, Sherburn, Minn.
Van Dyke Sheik's Ellen..... 325
H. B. Daily, Chatfield, Minn.
Hilldale Governor's Molly..... 110
William Fairweather, Belle Plaine, Minn.
Shamrock Rosann..... 180
Wildwood Stirlight..... 220
Damon Freiheit, Lake City, Minn.
Wecco Master's Madge..... 245
Dean French, Lamberton, Minn.
Sanfadair Sir Royal Ina..... 265
Walter R. Fuchs, Faribault, Minn.
Highland's Queen Delia..... 325
Hanks Brothers, Winnebago, Minn.
Deerholm Belinda's Goldie..... 300
Russell and Bernice Heins, Eyota, Minn.
Plegrovsant Bonnie..... 290
Green Valley La Noce Gem..... 250
Stanley Hillier, Excelsior, Minn.
Ione of Crow River..... 240
Wecco Bandleader Bessie..... 250
Plegrovsant F. Harriet..... 195
A. H. Johnson and H. W. Dodge, Rochester, Minn.
Maple Leaf S. Lola..... 270
Olaf J. Kjome and Sons, Spring Grove, Minn.
Pine Knoll Maida..... 200
A. L. Larson and Sons, Claremont, Minn.
Wildwood Celia Jane..... 280
Ervin G. Malo, Fairmont, Minn.
Van Dyke General's Diamond..... 300
Mervin E. Malo, Fairmont, Minn.
Oakvale S. Mint..... 245
M. C. McGeane, Wayzata, Minn.
Lenull Farms Joyce..... 160
Ed Miller and Sons, Oakland, Minn.
Sharon Maple's Yasmin..... 150
Maurice J. Nelson, Mankato, Minn.
Deerholm Susan Lee..... 230
Buford Olson, Hopkins, Minn.
Spring Brook's Susan Dot..... 230
Freedhem Shirly Queen..... 210
Edgar Ophoven, Kimball, Minn.
Sanlo's Supreme Dawn..... 260
Deerholm Patricia Lee..... 275
Freedhem Lady Tulip..... 250
Paul Oppedahl and Arno Norman, Fairmont, Minn.
Valleyland Leta..... 390
Deerholm Linda's Lucy..... 175
August Reineke, Zumbrota, Minn.
Crestwood Imperator..... 450
Mr. and Mrs. M. W. Sprole, Mason City, Iowa
Lenull Farms Harriet..... 430
A. M. Tennis and Son, Hayward, Minn.
Prairie Lodge Lark..... 300

Green Meads Sale

On Friday, October 1, 44 head of Green Meads Guernseys were sold at the farm, Richmond, Massachusetts. The 44 head brought $10,095, an average of $229.43.

Top of the sale, Green Meads Dame Willowbud, sold for $1,000 and was purchased by Peter Fuller, Runnymede Farm, North Hampton, New Hampshire. The contending bidder on "Willowbud" was Philip G. Cole, Norwich, Vermont. Peter Fuller also purchased the second and third high animals in the sale. "Willowbud" and the three other animals purchased by Runnymede Farm were all daughters of Langwater Vindicator, A. R.

Philip G. Cole, Norwich, Vt., the contending bidder on "Willowbud," is building a new Guernsey herd. He was represented at the sale by Oscar Crabtree, Holliston, Mass., who selected seven head for Mr. Cole at $1,700. Six of the seven head selected were sired by Langwater Halley, a son of Langwater Admiration, 15868—728—5yrs, four times Excellent. "Admiration" topped the recent Langwater Sale at $13,000, being purchased by James D. Berry, Jr., Windy Hill Farm, Titusville, Pennsylvania.

Other heavy buyers at the sale were Helen S. Hyland, Pond Acres Farm, Craryville, N. Y., eight head for $1,515, and H. P. McCullough, Hall Farm, North Bennington, Vt., five head for $1,185.

The sale was managed by Dunn, Harwood and Crabtree, Cordaville, Mass., Holliston, Mass., and Schoharie, N. Y., and by The Louis McL. Merryman and Sons, Inc., Sparks, Maryland. E. M. "Mort" Granger, Jr., was the auctioneer, Oscar Crabtree and Lee Yost worked the ring, and the sale was clerked by Mrs. Harwood and

Mrs. Dunn. Richard G. Harwood made a few timely remarks at the opening of the sale and John B. Merryman read the pedigrees.

Following is a list of animals selling for $250 or more:

Philip G. Cole, Norwich, Vt.
Green Meads Countess Amarylis... $300
Green Meads Countess Tillie..... 275
Green Meads Countess Myrtle.... 450
Peter Fuller, North Hampton, N. H.
Green Meads Dame Rosalind..... 550
Green Meads Dame Thoughtful... 300
Green Meads Dame Delia..... 525
Green Meads Dame Willowbud... 1,000
Helen S. Hyland, Craryville, N. Y.
Green Meads Dame Barbara..... 250
Green Meads Cora..... 250
H. P. McCullough, North Bennington, Vt.
Green Meads Countess Rosalie.... 250
Green Meads Countess Maryann... 335
G. J. Metzger, Orland, Ind.
Green Meads Dame Alicia..... 260
Mark J. Woodhull, Angola, Ind.
Green Meads Dame Freda..... 425

Tri-County Guernsey Sale

By Elmer J. Meadows

The Third Tri-County Sale was held at Nampa, Idaho, on September 28. Consignments were from the counties of Ada, Canyon and Payette, with two head from eastern Oregon. Twenty-eight head sold for $7,062.50, an average of $252.23.

Twenty-two females sold for a total of $6,182.50, an average of $281.02, with a top of $440 paid by Charles J. Pritzl, New Plymouth, for Fay of Loraldale, consigned by Alfred A. Boehlke, Nampa. Second high was Idacrest Doug's Elegance, consigned by Robert S. Davis, Kuna, and purchased by Floyd Gould and Son, Nampa, for $405. The Gould's were also the largest buyers, taking two head for a total of $695. Six bulls were sold, even though it was hard to find buyers, and they averaged $146.67, with a top of $200 paid by Charles Brooks, Ontario, Ore., for the Roy K. Boggs consignment, Dari-Dale Baronet.

Leon Fairbanks, Boise, was sale chairman, with Charles Pritzl reading pedigrees. Col. Joe Church, New Plymouth, was auctioneer, assisted in the ring by Clayton Tschirgi. Lance Jensen, New Plymouth, was clerk and others assisting on the committee were Roy Boggs, New Plymouth, Kelly Luce, Nampa, Paul Swan, Caldwell, and Rueben Asumendi, Nampa.

Following is the sales list:

Lawrence Allen, Bend, Ore.
Idacrest B. Phylbert (Bull).....$190
Sugar City Dairy Lad (Bull)..... 140
Raymond Beck, Caldwell, Idaho
Westlynn Zola..... 300
Fra-Eda Farms Joy..... 195
Alfred A. Boehlke, Nampa, Idaho
Lafair Acre's Laddie's Joy..... 260
Lanclair Ruth's Ruby..... 275

Fay of Loraldale, top at the Tri-County, Idaho, Sale at $440. In the background, Leon Fairbanks, Boise, sale chairman; Mr. and Mrs. Charles J. Pritzl, New Plymouth, purchasers; and Mrs. and Mr. Alfred A. Boehlke, Nampa, consignors.

Roy K. Boggs, New Plymouth, Idaho
Crystal of Ottendale..... 350
Charles Brooks, Ontario, Ore.
Dari-Dale Baronet (Bull)..... 200
Lee Chipman, Boise, Idaho
Lanclar Gloria's Ace (Bull)..... 100
Ray Doser, Melba, Idaho
Westlynn Royal Gloria..... 230
Paul Draper, Nampa, Idaho
Rhodenbaugh's Phyl's Rose Linden..... 102.50
E. F. Dressen, Fruitland, Idaho
Myra of Thousand Springs..... 210
Secret's Answer of Ashmere (Bull) 130
Leon and Ethel Fairbanks, Boise, Idaho
Hi-Lawn Fantasy..... 400
Floyd Gould and Son, Nampa, Idaho
Dari-Dale Nadine..... 290
Idacrest Doug's Elegance..... 405
Boyd L. Hansen, Meridian, Idaho
Ashmere Louise..... 240
Deloy Hawkee, New Plymouth, Idaho
Susanna E..... 150
J. K. Luce, Nampa, Idaho
Prestdale T. Verona..... 400
E. Cash and Ruby Moore, Melba, Idaho
Idacrest King's Pansy..... 270
Western Trail's Irene..... 340
Charles J. Pritzl, New Plymouth, Idaho
Fay of Loraldale..... 440
Lee Stevens, Wilder, Idaho
Gem View Phyl's Ruth..... 240
Vernon D. Thornock, Emmett, Idaho
Ubilla Bon Lornette..... 200
Wayne H. Thornock, Emmett, Idaho
Loyal's Agatha of Grasse Flats... 290
George A. Tiffany, Nampa, Idaho
Lu-Acres Governor (Bull)..... 120
L. B. and Jennie Winget, Boise, Idaho
Brookacres Belle's Bellinda..... 250
Gary Wright, Blackfoot, Idaho
Gem View Master's Mary..... 345

Capital District Sale

By John A. Sims

The annual consignment sale sponsored by the Capital District G. B. A. was held at the Schaghticoke Fairgrounds on October 2. A splendid group of females was offered, although a number were not close enough to calving to bring the top dollar. The heavily stocked herds in the area also tended to depress buyer enthusiasm.

Nine head sold for $300 or more, with a top price of $600 being paid for Pond Acre Farm's Susannah, the show winning bred heifer consigned by 4-H Club member Henry Frueh, Jr., Hillsdale. The purchaser was Edgar A. King, Schuylerville. Heaviest buyer was Edward H. Cottrell, North Bennington, Vt., who purchased nine head for a total of $1,980. The 55 head consigned sold for a total of $12,685, an average of $230.64.

The sale was managed by the New York State Guernsey Breeders' Co-Operative, Inc., in co-operation with the Capital District Guernsey Breeders' Association. The Capital District sale committee was made up of Dallas E. Prouty, Fort Ann, and Douglas R. Stanton, Greenville, as co-chairmen, along with Willard H. Peck, Schuylerville, Earl S. Williams, North Chatham, Edward F. Kleinke, Glenmont, and Frank Buoniconto, Cairo.

Harris Wilcox, Bergen, was the auctioneer, with John A. Sims reading pedigrees and Clint Searles working the ring. Walter J. Nellis clerked the sale.

Following is a list of animals selling for $250 or more:

John E. Calhoun and Sons, Hoosick Falls, N. Y.
Langmore C. Joyous..... $260
Edward H. Cottrell, North Bennington, Vt.
Langmore C. Hermosia..... 255
Forge Hill Chalkathleen..... 300
Albert Film, Schaghticoke, N. Y.
Birch Brae R. B. Design..... 250
Herbert M. Fox, Jr., Rensselaerville, N. Y.
Candy Maid of Glendale..... 255
Highbank Farm, Ballston Spa, N. Y.
Mountain Brook Lulu..... 330
Alex Huntley and Earl S. Williams, North Chatham, N. Y.
Mountain Brook Snowfli..... 260
Helen S. Hyland, Craryville, N. Y.
Arnold Farms Freya..... 350
Philghent's Francie..... 475
Joseph P. Kilcer, Hudson, N. Y.
Feura Peerless Empress..... 360
Edgar A. King, Schuylerville, N. Y.
Pond Acre Farm's Susannah..... 600
Willard C. Lipe, Manlius, N. Y.
Brookdell Choice Hilda..... 250
Douglas R. MacElroy, Ballston Lake, N. Y.
Rosendahl Jim's Radiant..... 250
J. D. Markey, Hudson, N. Y.
Silver Mt. Star Bellona..... 300
Ernest Miller, Slingerlands, N. Y.
Brookdell King's Helena..... 260
Charles J. Moore, Troy, N. Y.
Gayhead's Lucky Lotus..... 250
Ethel Payne, Millerton, N. Y.
Pond Acre Farm's Susie..... 330
Maplewood Regal Nan..... 290
Walter C. Perry, Hampton, N. Y.
Maplewood Mont Starlight..... 290
Oscar Sundquist, Stillwater, N. Y.
Dasey Mae of Windy Acres..... 265
Francis E. Wilson, South Lee, Mass.
Silver Mt. Imperial's Rosalie..... 380

Kentucky Fall Sale

By Ballard K. Bennett

The Kentucky G. B. A. held their Fall State Sale at Campbellsville on October 13. A total of 35 head, all

females, totaled $6,885, an average of $196.71. A good sized crowd was in attendance at the County Fairgrounds where the sale was held. It was quite obvious that in the future considerable emphasis needs to be stressed in obtaining cattle with production records. However, it is believed that the cattle sold were capable of making records. J. L. Coots, was the chairman of the sale committee who worked untiringly to get the consignments. An outstanding job of publicizing the sale is due none other than Marvin McCullough, Orelton Farm, Lexington, as Mr. McCullough did a thorough job and certainly deserves a word of praise. There are a number of breeders in the Campbellsville area who certainly should be mentioned: Joe Janes, Columbia: J. T. Moss, Campbellsville, and J. V. O'Banion, among others, who all did their share to prepare for the sale.

"Woody" Hughes, Louisville, read the pedigrees, with J. L. Coots doing the auctioneering. Credit for information concerning this report is due Garlin Bastin, Field Agent in Dairying, University of Kentucky.

Following is a list of animals selling for $250 or more:

Clyde Cheathan, Columbia, Ky.
Barbara Ann Marco of Sky Line... $260
Bert Copas, Bowling Green, Ky.
Ancestral Acres Francesa..... 260
W. G. Evans, Glasgow, Ky.
Douglas Manor Beulah H..... 255
L. C. Hafer, Hebron, Ky.
Purple Dawn Duedrop..... 255
J. M. Holt, Campbellsville, Ky.
Marietta's Brownie Dee..... 255
Bill K. Speck, Livingston, Tenn.
King's Topsy of Wrenwood..... 250
Robert S. Wilson, Shelbyville, Ky.
Hickory Hill Saphire 2d..... 260

87th Special Guernsey Sale

By Wm. H. Juzi

Twenty-one buyers divided the 65 head of Guernseys at the 87th Special Guernsey Sale, Lancaster, Pa., on October 14. The 65 head brought $12,425, an average of $191.15.

High buyer in the sale was Benjamin L. Landis, Strasburg, who bought nine head for $1,510, followed by E. E. Lehman, Hellam, who bought five head for $1,355.

Top cow was Highland Chief's Reva, a Coldspring's B. R. Chief daughter consigned by C. A. Hershberger of Martinsburg. She was bought for $370 by Mr. Lehman.

The sale was managed by the Pennsylvania G. B. A., with Wm. H. Juzi, Business Manager, reading the pedigrees, Walter Dupes, Elizabethtown, the auctioneer, assisted in the ring by the fieldmen of the State Association.

Following is a list of animals selling for $250 or more:

Travis Baker, Gettysburg, Pa.
East Malta H. A. May and Calf.... $275
Endovale Miss Linda..... 280
Pebble Hill Baroness Camellia..... 300
Greenwood's Delores..... 275
W. B. and V. R. Campbell, Millerstown, Pa.
Hill Girt Masemdora and Calf..... 330
David and Kathryn Dobbs, Mechanicsburg, Pa.
Woodside Hall Romeo's Nanita... 325
John C. Kindig, Conestoga, Pa.
Pearl of Cedar Springs..... 265
E. E. Lehman, Hellam, Pa.
Highland Chief's Reva and Calf.... 370
Faith's Bright Fairy and Calf..... 360
Claude E. May, Dover, Pa.
Woodside Hall Ideal Prima..... 255
Howard N. McCardle, West Chester, Pa.
Osborne Hill Ethel's Constance.... 325
Howard H. Musser, Mountville, Pa.
Edna of Red Ridge Farm..... 320
Laurel Locks Oakland..... 250
Chester F. Virtue, Quarryville, Pa.
Sequel Susan Jane..... 300
East Malta's Sh. Dot..... 255
Elmer P. Weaver, Jr.,Pequea, Pa.
Skilock Faith Helena..... 275

Earlington Farm Dispersal

By William H. Juzi

Abram Landis, Franconia, Pa., had a farm equipment and Guernsey dispersal at his farm on October 26. Abe is well-known and liked in his area, and a large crowd assembled to participate in the sale. Sixty-two head of purebred Guernseys sold for $10,550, an average of $170.16. The herd consisted of 30 cows, 12 bred heifers, 19 open heifers, and one bull. Prices were not spectacular, but fall fresheners sold well.

Morwood Governor's Priminor topped the sale at $450. She was purchased by Jacob and Donald Kennedy, Spring House. High buyer was Claude Myers, Honey Brook, who bought 12 head, mostly open heifers, for a total of $1,800.

The sale was managed by the Pennsylvania G. B. A., with William H. Juzi, business manager, reading the pedigrees, Walter Dupes, Elizabethtown, the auctioneer, assisted in the ring by fieldmen of the association.

Following is a list of animals selling for $250 or more:

Blue Mt. Academy, Hamburg, Pa.
Earlington Builder Glorine..... $320
Green Valley Madam Barsox..... 350
Quarry Valley's Son's Judith..... 300
Willis A. Derstine, Morwood, Pa.
Will-O-Spring Sophia..... 275
Charles B. Frey, Bethlehem, Pa.
Meetinghouse Lane Evette..... 380
Jacob and Donald Kennedy, Spring House, Pa.
Morwood Governor's Priminor.... 450
Cyrus H. and Sallie M. Landes, Vernfield, Pa.
Lillian of Collinsville..... 320
Claude Myers, Honey Brook, Pa.
Rosalind of Meadowcroft..... 255
Paul L. Myers, Danboro, Pa.
Earlington Chum's Doris and Calf. 255
Howard H. Nyce, Telford, Pa.
Earlington Levity Rose..... 270
T. C. Potter and George Vaughn, Elverson, Pa.
Earlington Replier Joy..... 250
Taber Home, Doylestown, Pa.
Earlington Chum's Jennie..... 265

Mid-Summer Combination Sale

By C. W. Robinson

Three small lots of cattle were sold together to form the Mid-Summer Combination Sale at Turlock, Calif., with 75 head selling for $12,307.50, an average of $164.10. Absence of current production records of any kind worked against a higher price.

Brown Ranch of Capitola sold 12 head, all bred heifers except one middle-milker, for an average of $194.58. Half of them were out of A. R. dams. John Dinsdale of Manteca sold 22 cows and a bred heifer, mostly middle-milkers, for an average of $188.04. M. H. Hubbard of Chowchilla sold 40 head, of which half were heifers and calves, for an average of $141.19.

Top of the sale was Polytechnic Jepson Fame, a four-year-old without a record, sold by M. H. Hubbard to Frank McCracken, Walnut Creek, for $475. Next price was $420 for Happyholme Regal Fortune, with two good DHIA records, sold by John Dinsdale to J. Allen Carter, Manteca.

There were 24 buyers, nearly half of whom were new to Guernseys. The sale was held at L. H. McDaniel's Cow Town, with Bob Stanley as auctioneer and Western Guernsey Service managing.

Following is a list of animals that brought $250 or more:

J. Allen Carter, Manteca, Calif.
Burger's Place L. H. Fanny..... $320
Happyholme Regal Fortune..... 420
Dan Davey, Salinas, Calif.
Clo-Vista Sandy..... 290
Vernon and Florence Gilland, Turlock, Calif.
Barnegat Princess Iole..... 280
Charles L. Gilpin, Oakdale, Calif.
Santa Cruz Hannibal's Dulcie..... 260
F. W. McCracken, Walnut Creek, Calif.
Polytechnic Jepson Fame..... 475
Santa Cruz Hannibal's Dulcinia.... 350
Gerritt Van Riet, Manteca, Calif.
Clo-Vista Senorita..... 270
Coraldale's Princess Alta..... 265
T. G. Vaught, Merced, Calif.
Clo-Vista Margie..... 270
Coraldale Hector's May..... 270
Clo-Vista Faith..... 270
T. M. Zurilgen, Chowchilla, Calif.
Clo-Vista Noreen..... 275

Connecticut State Sale

By Earl N. Shultz

Breeders in Connecticut decided that the 1954 State Sale was to be a top quality sale, one that consignors and buyers could be proud of, and the sale committee and sales managers made every effort to bring this about. The sale was held at Golden Harvest Farm, Bridgewater, on September 14, and

the 37 animals offered sold for $15,980, an average of $431.89, as compared with the $260 average for 1953.

Top animal was Golden Harvest Queen Bee, consigned by Frasier W. McCann and purchased by Katherine Salter, Colchester, for $1,500. "Queen Bee" was sired by Langwater Newsboy and her dam was Maple Lane Frolic's Queen Bee. "Queen Bee" has a record of 12435—634—Jr3—365C—3x. Second high female was Highfield Watchful's Opal, consigned by Rodney O. Unz, and purchased by F. T. Bedford, Greens Farms, for $1,200.

One bull was sold, Broad Hill P Obadiah, consigned by Tudor Holcomb, West Granby, and going to Samuel Berke, Lakeville, and Katherine Payne, Millerton, N. Y., for $550.

Mr. McCann and his staff at Golden Harvest Farm did a grand job in providing facilities for the sale. Golden Harvest Farm offered a heifer calf as a door prize, that was won by Warren W. Jones, a Guernsey breeder from New Hartford.

The sale committee members were William Chilcoat and Horace Lanute. The sale was managed by Seath and Shultz, Peterborough, New Hampshire. E. M. Granger, Jr., did the selling, Mike Seath read pedigrees, Earl Shultz and Archie Young worked the ring, Mrs. Velma Major was clerk, and John Rand passed the slips.

Following is the sales list:

Clarke A. Barnes, Mystic, Conn.	
Ponemah Pilot Valentine	$260
Gwyn Careg Assam's Nancy	270
Bartholomew Brothers, Wallingford, Conn.	
Golden Harvest Royal Bluebird	300
Golden Harvest M. Glamour	460
Golden Harvest Com Pride	300
F. T. Bedford, Greens Farms, Conn.	
Highfield Watchful's Opal	1,200
Fred H. Bennett, Shelton, Conn.	
Sunnydell Coreen	235
Lushacres Hermes' Hilda	300
Samuel Berke, Lakeville, Conn.	
Ideal's Marmion's Cora	350
Samuel Berke, Lakeville, Conn., and Katherine Payne, Millerton, N.Y.	
Broad Hill P Obadiah (Bull)	550
Frank and Lorna Burditt, Abington, Conn.	
Mt. Ephraim's Princess Bethleen	650
James L. Christie, Watertown, Conn.	
Golden Harvest Royal Muriel	250
Housatonic Levity Loretta	300
Broad Hill G. Omega	405
Roger H. Corbetta, Millbrook, N. Y.	
Laurel Locks Madrey	375
Max Gitlow, Brookfield Center, Conn.	
Shore Acres Fortune	325
Charles Greenbacher and Sons, Inc., Meriden, Conn.	
Echoland Interest	410
Echoland Ilexia	350
Leonard Halliwell, Litchfield, Conn.	
Beaulea Prince's Dixie	400
Tudor F. Holcomb, West Granby, Conn.	
Moreau Farms Hickory	800
Howard T. Larkin, Middlebury, Conn.	
Nyala Honor's Cowslip	600
Deep Lake Keepsake	875
F. W. McCann, Bridgewater, Conn.	
Housatonic Farms' F. Bonniegirl	300
Mr. and Mrs. R. H. Merritt, Farmington, Conn.	
Gaywood Sheik's Gold	240
Sunnydell Columbine	220
Chris Nielsen and Sons, West Hartford, Conn.	
Auer Performer's Katrina	325
Broad Hill P Novia	660
Edward F. Orzech, Roxbury, Conn.	
Gladview Beatrice Ann	240
Golden Harvest T. Colleen	335
Beaulea Rex's Radiant	255
Falcon's Butterfat	235
Falcon's Amy	300
Katharine Salter, Colchester, Conn.	
Golden Harvest Queen Bee	1,500
Ralph J. Schwarz, Golden's Bridge, N. Y.	
Golden Harvest Valreen	435
Ideal's Marmion's Rose Marie	435
White Fences Selma	225
H. E. Wilkinson, Wallingford, Conn.	
Housatonic Farms' F. Lucille	310

Southwestern Michigan Sale

By M. L. Dawdy

The first sale sponsored by the Southwestern Michigan G. B. A. was successfully held at Berrien Springs on October 9. The entire consignment came from breeders in Southwestern Michigan, and the gross sales totaled $7,710, for the 29 head, an average of $265.86. Thirteen head, or nearly half of the consignment, sold for $300 or more.

Two animals sold for the top price of $500 apiece. Geloster R. Pretty Vicki, a five-year-old cow consigned by R. F. Locke, Lockshore Farms, Hickory Corners, went to Edward F. Healey, Riverbrook Farm, Niles, contended by Leland F. Young of Dowagiac, and Beauty's Dixie of Willow Run, a recently fresh two-year-old consigned by Warren A. Toney, Berrien Springs, went to Paul E. Villwock, Niles, with F. Wendell Bruce placing the contending bid.

A total of 17 different Michigan buyers divided the offering, with Mr. and Mrs. F. W. Bruce and Family, Berrien Center, taking four head for a total of $1,210. Mrs. John Elsner, Gobles, was also one of the heaviest buyers in numbers and second high in total money with four head for $910.

An unusual interruption of the sale occurred when Donald Leonard, Lansing, who is campaigning for Governor of Michigan, dramatically arrived by helicopter and briefly addressed the crowd.

The sale committee, consisting of Fred Hudson, Berrien Center; Paul Smith, Galien; Dale Kirklin, Kalamazoo; Lee Young, Dowagiac; Fax Toney, Decatur; Wilbur Vander Kolk, Hamilton, and Ralph Johnson, Constantine, did a splendid job in making the sale successful, even to the construction and decoration of the ring. Much credit for assistance goes to James Hoeksema, Berrien County extension agent. F. Wendell Bruce, Berrien Center, was manager of the sale; Ben F. Nye, St. Joseph, was in the box reading pedigrees, and William Britton, Cassopolis, was the auctioneer. Leadsmen were Lowell Bruce, Rex Smith and Michael Zech. Mrs. F. Wendell Bruce and Margaret Haskins clerked the sale.

Following is the sales list:

William Britton, Cassopolis, Mich.	
Ke Don Kay	$75
F. W. Bruce, Berrien Center, Mich.	
Hillview Melba	420
Cow, Name Unknown	320
Allys June of Elm Ravine	195
Lowell Bruce, Berrien Center, Mich.	
Riverbrook Agatha	275
Glenn Elliott, Paw Paw, Mich.	
Kristy Una	220
Coronet King's Lady	150
Mrs. John Elsner, Gobles, Mich.	
Lockshore D. J. Ethelmaid	280
West Wind Greta	170
West Wind Mada	310
Cleo of Full View Farm	150
Edward F. Healey, Niles, Mich.	
Geloster R. Pretty Vicki	500
Hudson Brothers, Berrien Center, Mich.	
Name Unknown	180
Name Unknown	200
Dale Kirklin, Kalamazoo, Mich.	
Loyal Sandra of Maple Terrace	60
West Wind Leota	225
Knuth Brothers, Niles, Mich.	
Maple Lawn Farm Juda	460
Charles Nemitz, Bridgman, Mich.	
Lea-Vale Stellar	180
Ben Nye, St. Joseph, Mich.	
Juliet of Dutch Lane	310
Vernal Shreve, Buchanan, Mich.	
Riverbrook B. Grace	375
Fax Toney, Decatur, Mich.	
Riverbrook Roger (Bull)	180
Paul Villwock, Niles, Mich.	
Beauty's Dixie of Willow Run	500
Sagamore Mables Donna	300
R. Westenfelder, Fremont, Mich.	
Cherrie of Tamarack Ridge	270
Lee Young, Dowagiac, Mich.	
Levity Curtiss' Major (Bull)	175
Drummer's Actress	300
Conover's L. Heir Valentine	300
Andrew Zech, Berrien Springs, Mich.	
Meadow Lane Rosabel	320
Debrah Rose of Sunnyside Farm	310

Califia Farm Dispersal

By M. L. Dawdy

The dispersal of the Califia Farm Guernsey herd, of the partnership of Mr. and Mrs. A. W. Telfer and G. R. Hoagland and Son, was held at the farm, near Lafayette, Ind., on October 15. Few sales ever afforded greater opportunties for bargains than the offering of 74 head, all ages, that grossed $14,150, an average of $191.22. Several factors apparently contributed to the low average, including extremely inclement weather, the loss, two days prior to the sale, of one of the herd sires, Fairlawn Western Actor, for which a four-figure bid had been received, and misfortune resulting in the withdrawal of several top females from the sale.

The top selling animal was the four-year-old herd sire, Fairlawn Hornet's Mahomet, at $1,050, purchased by S. L. Bradley, Woussicket Farm, Lafay-

ette. He is sired by Fairlawn Actress' Hornet and out of Fairlawn Actor's Myrtle.

High selling female and second top animal was Cla-ore Knight's Darling, that went to George Watts Hill, Quail Roost Farms, Rougemont, N. C., at $750. Classified Very Good, she has two records, and is sired by Chicona Novelty's Knight, out of Valley View Damsel, VG, a daughter of Wandamere Anson's Douglas.

Another herd sire, Fairlawn Actor's Idaho, a son of Fairlawn Peerless Actor and Fairlawn K. Idaho, E, with a record of 15842—852—Sr4—365C——3x, sold to Harold Houser and Sons, Mooreland, Ind., for $550.

The purchases were represented by 33 different buyers, 28 from Indiana, four from out-of-state, and one from Canada. The heaviest single buyer in numbers and money, Mr. and Mrs. A. G. Wilson, Rochester, Mich., paid $2,570 for 12 head. Sunnymede Farm, Inc., Bismarck, Mo., took four head, and Howard Brooks, Paris, Ontario, took two head to Canada. Among the Indiana buyers, Woussicket Farm paid the most money, taking four head for $1,535.

The sale was managed by the Indiana G. B. A., with E. T. Wallace, secretary, in the box reading pedigrees, and Romayne Sherman, Goshen, auctioneer, assisted in the ring by John Krauter, New Paris.

Following is a list of animals selling for $250 or more:

S. L. Bradley, Lafayette, Ind.	
Fairlawn Hornet's Mahomet (Bull)	$1,050
Califia M. Darlene	310
Howard Brooks, Paris, Ontario, Canada	
Kenver Princess Doris	410
M. C. Faust, Covington, Ind.	
Bull	340
George Watts Hill, Rougemont, N. C.	
Cla-ore Knight's Darling	750
Harold Houser and Sons, Mooreland, Ind.	
Fairlawn Actor's Idaho (Bull)	550
Paul S. Logan, Lafayette, Ind.	
Golden Grange Meadow King (Bull)	450
James M. McGee and Daughters, Arcadia, Ind.	
Califia M. Bonny	480
Sunnymede Farm, Inc., Bismarck, Mo.	
Califia Victor's Queen	300
A. W. Telfer and Ray Hoagland, Lafayette, Ind.	
Califia M. Quebec	260
Owen's Place R. K. Dipper	260
Califia M. Goleta	400
Mr. and Mrs. A. G. Wilson, Rochester, Mich.	
Califia Idaho's Viletia	250
Taurus' Patience	275
Terra Vista Brilliant	285

Barbian Farm Dispersal

By Earl N. Shultz

When the date was set for the Barbian Dispersal, hurricane Hazel was unknown. However, the sale was just over when the wind and rain came.

Sixty head, owned by Julian Schwabacher, were sold at the farm, Bethlehem, Conn., for a total of $11,480, an average of $191.33. There was an unusual number of open heifers, and these 23 head of babies pulled the average down, as the demand was slow. The average for the open heifers was $77.

The sale top was Barbian Fenetta, a McDonald Farms Ferdinand daughter with 11829—600—Jr4—HIR—305C——2x. She was purchased by Raymond F. and Louise A. Witmer, Willow Street, Pa., for $610. The second high cow, Barbian Fenellie, another McDonald Farms Ferdinand daughter, went to R. H. Storm, Washington Depot, Conn., for $600.

The sale was managed by Seath and Shultz, Peterborough, New Hampshire. E. M. Granger, Jr., did the selling, Earl Shultz read pedigrees, Mike Seath and Archie Young worked the ring, and Mrs. Velma Major clerked the sale.

Following is the list of animals selling for $250 or more:

Raymond F. and Louise A. Witmer, Willow Street, Pa.	
Barbian Fenetta	610
Barbian Golden Dolly	570
Barbian L. Arma	335
Twinwing Baroness Daffodil	285
Stanley Wirkus, Brooklyn, Conn.	
Indigo Hill Laura	300
Samuel Berke, Lakeville, Conn.	
Barbian Forquella	$300
Barbian Wanda	250
Blanche W. Caton and Sons, Southbury, Conn.	
Barbian Chance	270
The E. J. Kelley Company, Torrington, Conn.	
Barbian Leader's Lass	310
Barbian L. Moonstone	250
J. P. Kinsey, Torrington, Conn.	
Barbian Forebeauty	410
Howard T. Larkin, Middlebury, Conn.	
Hansenarea Tonia	400
Barbian Legra	285
Arthur Lima, Stonington, Conn.	
Barbian L. Sentiment	265
Mr. and Mrs. R. H. Merritt, Farmington, Conn.	
Barbian Vanta	280
Ethel N. Payne, Millerton, N. Y.	
Velfame's Peggy Lee	400
R. H. Storm, Washington Depot, Conn.	
Barbian L. Sprite	500
Barbian Fenellie	600
A. Benj. Webster and A. B. Webster, Jr., Litchfield, Conn.	
Barbian L. Spice	270

Tri-State Sale

By Ballard K. Bennett

The Eighth Tri-State Guernsey Sale was held in the Purebred Livestock Sales Pavilion, Bristol, Va., on October 23. Thirty-eight head sold for $7,760, an average of $204.21. There was a lot of milk in the sale and it was a real opportunity for buyers to obtain cattle that would work.

Top bull was Quail Roost Proud Gipsy, that was consigned by George Watts Hill, Rougemont, North Carolina. He brought an even $300, going to T. E. Talley, Abingdon, Virginia. Top female, Twin Oaks Nanette, brought $305.00 from A. K. Simpson, Kingsport, Tennessee. She was consigned by L. B. Crickenberger, Ronceverte, West Virginia.

A fair sized crowd attended the sale which was opened by H. J. Haga, president of the Tri-State Guernsey Breeders' Association. Mr. Haga awarded the two loving cup trophies provided by a local concern for the best fitted bull and female. These were awarded to Mike McCarthy, of Quail Roost Farm, for the best fitted bull and to Clifton D. Broaddus, Lauraville, for the female, Holly Brooks Warrior's Margie.

The sale was managed by the Stewart Rivers Sales Service, Fredericksburg. Ralph Coarsey, Trion, Ga., read the pedigrees, Johnny Merryman was the auctioneer, Ballard K. Bennett, national field representative, passed the slips, and Mrs. Stewart Rivers clerked the sale.

Following is a list of animals selling for $250 or more:

Earl M. Reasor, Elizabethton, Tenn.	
Freegrove Reveller Bella	$250
Charles P. Robertson, Cleveland, Va.	
Konover Deborah Ann	300
Mobjack Pre Isabel	270
Rosegill's Koo	260
A. K. Simpson, Kingsport, Tenn.	
Twin Oak's Nanette	305
Quail Roost Lady Jet	300
W. J. Smith, Bristol, Tenn.	
Edgefield's Marquis' Janice	275
George Snyder, St. Johns, Pa.	
Rosegill's Importance	275
T. E. Talley, Abingdon, Va.	
Quail Roost Proud Gipsy (Bull)	300

Applicants for Membership

The following Guernsey breeders have applied for membership in The American Guernsey Cattle Club:

Illinois: John Plain Farm, Inc., Cary, recommended by Delbert H. Kingston.

New York: Seymour L. Gilbert, Bedford, recommended by Henry I. Christal.

Vermont: Philip G. Cole, Norwich, recommended by Richard G. Harwood, and Allan M. Herrick, Norwich, recommended by Richard G. Harwood.

Lynn Ramsey, former 4-H and FFA member of Blountville, Tenn., has 14 head of registered Guernseys. He hopes to convert to Grade A in the near future and to enlarge his herd.

Changes Among the Leaders

Ideal's Superior's Susanne
17742—905—Jr2—365C—3x

Ideal's Superior's Susanne, A. R.

8th Fat Production
4th Milk Production
Jr2—365C—3x

SOME years ago Jake Tanis, Ideal Guernsey Farms, Augusta, N. J., ran an advertisement giving the picture of a young bull and asking the question, "What's My Name?" Several issues before the appearance of this advertisement Jake had told about the bull. He gave a prize to the first one to send in the answer, and it created considerable attention. No longer need this bull's name be held as an unknown quantity, for the bull was Ideal's Superior, whose first 11 daughters to finish test as Jr2-year-olds have made six class leading records in fat and three in milk. Today, first, fourth and seventh places in the Jr2—365—3x division are held by daughters of "Superior." In the Jr2—365C—3x division, third, seventh and eighth places are held by the daughters of Ideal's Superior. Going into eighth place is Ideal's Superior's Susanne, that has finished with 17742 lbs. of milk and 905 lbs. of fat, making her a class leader in fat and milk as a Jr2—3x. Six of the daughters of "Superior" have made over 900 lbs. of fat, while seven have produced more than 16342 lbs. of milk. The lowest daughter made 12848 lbs. of milk and 722 lbs. of fat as a Jr2—365—3x. The average test for all 11 is 15841 lbs. of milk and 844 lbs. of fat. All of them were two-year-olds, and all but one made her record as a Jr2-year-old, that one being a Sr2.

Ideal's Superior was sired by Gardenville Supreme, that had 13 P. R. sons and 35 A. R. daughters, two of his daughters having class leading records. "Superior" was out of Ideal's Noranda's Susie, one of the Susie family found in the Ideal herd. She has made two records of over 1000 lbs. of butterfat, and from 18540 to 19277 lbs. of milk.

On the dam's side, Susanne is out of Ideal's Dandy Boy's Susanne, a daughter of Ideal's Dandy Boy, that has 13 A. R. daughters.

In the recent Franchester Sale, Ideal's Superior's Cordelia, that holds fourth place in Jr2 in fat, was sold to North Farm, Bristol, R. I., for $5,200. Also, in the same sale, Ideal's Superior's Netoria, seventh place in the same division, sold for $2,900 to Mrs. Ashley Paddock, The Plains, Va.

Sire: Ideal's Superior.
Dam: Ideal's Dandy Boy's Susanne.
Breeder: Jacob Tanis, Augusta, N. J.
Owner: Jacob Tanis, Augusta, N. J.
Born: Dec. 22, 1950. Calved: April 22, 1953.
Served: Nov. 20, 1953. Calved: Sept. 1, 1954.
Supervised by N. J. Experiment Station, New Brunswick, N. J.
Carried calf 200 days during test.
3 milkings daily. Total milkings: 1095.

1953	Milk Lbs.	Butter Fat Per Cent	Butter Fat Lbs.
June 9	1318.6	4.52	59.60
July	1727.6	4.52	78.09
Aug.	1660.5	4.62	76.72
Sept.	1536.3	5.34	82.04
Oct.	1478.6	4.99	73.78
Nov.	1264.2	5.22	65.99
Dec.	1383.6	5.45	75.41
Jan. 1954	1410.6	5.52	77.87
Feb.	1288.2	5.28	68.02
Mar.	1447.4	5.31	76.86
Apr.	1408.8	5.30	74.67
May	1451.3	5.31	77.06
June 8	366.9	5.31	19.48
Total	17742	5.10	905

Dunwalke Desirer, Reentry

9th Milk Production
Sr4—305C—2x
Classified A 1952, D 1953

IN completing a record of 14235 lbs. of milk and 705 lbs. of fat, in the Sr4—305C—2x division, Dunwalke Desirer has made her second class leading record. She holds first place in the Jr2—365C—3x division, producing 18194 lbs. of milk, and she holds ninth place in fat production in the same division with 867 lbs. of fat. "Desirer" eased down as a Jr3 when she produced 10105—529—305C—2x, and then came back to make a new class leader record. She was classified in 1952 as Acceptable and in 1953 as Desirable. She didn't finish her record until after the dispersal of the Dunwalke herd, hence was not sold but is owned by and the record was finished at Dunwalke Farm, Inc., Far Hills, New Jersey.

The new class leader was sired by Hominy Hill Rex, that has 15 P. R. sons and 41 A. R. daughters. Twelve of the A. R. daughters produced 600 lbs. of butterfat, or better, and 20 produced over 500 lbs. of fat. Dunwalke R. Estelle was another class leading daughter in Jr2—365C—3x,

Dunwalke Desirer
14235—705—Sr4—305C—2x
Classified A 1952, D 1953

and Dunwalke Echo, still another daughter, made a class leading record when she produced 700 lbs. of fat, as a Jr2—HIR—365, for E. E. Langley, Union, South Carolina. Hominy Hill Rex was sired by Fairlawn Peerless Dictator, that has nine P. R. sons and 56 A. R. daughters, 37 of the 56 making over 600 lbs. of fat. "Rex" was out of Meadow-Gold Rosabell, that made a class leading record of 14372—733—Jr4—305C—2x, and whose daughter, Hominy Hill Alice, made a class leading record of 16707—817—Jr2—365C—3x.

The new class leader was out of Dunwalke Governess's Daughter, that holds two class leading records and five A. R. records. Her best record was as a five-year-old, when she produced 20444—889—365C—3x. As an 11-year-old she was still a good producer with 10979—487—305—2x. She was by Thirlstane Bonnie Gabriel and out of Dunwalke Fanny's Governess.

Sire: Hominy Hill Rex.
Dam: Dunwalke Governess's Daughter.
Breeder: Dunwalke Farm, Inc., Far Hills, N. J.
Owner: Dunwalke Farm, Inc., Far Hills, N. J.
Born: Feb. 7, 1949. Calved: Aug. 30, 1953.
Served: Nov. 19, 1953. Calved: Sept. 5, 1954.
Supervised by N. J. Experiment Station, New Brunswick, N. J.
Carried calf 228 days during test.
2 milkings daily. Total milkings 610.

1953	Milk Lbs.	Butter Per Cent	Fat Lbs.
Sept. 4	1425.5	4.22	60.16
Oct.	1639.4	4.80	78.69
Nov.	1495.9	4.85	72.55
Dec.	1476.2	5.00	73.81
Jan. 1954	1409.8	5.11	72.04
Feb.	1207.9	4.91	59.31
Mar.	1503.5	5.15	77.43
Apr.	1399.3	5.35	74.86
May	1395.6	5.05	70.48
June	1123.0	5.15	57.83
July 5	159.6	5.15	8.22
Total	14235	4.95	705

Favorite's Dora Daisy, A. R.

3rd Fat Production
10th Milk Production
8yrs—365—2x
Classified D 1951

FAVORITE'S DORA DAISY, at eight years of age has completed a class leading record in both milk and fat of 17491—934—365—2x, placing third in fat and 10th in milk production. She has two other records, 15280—806—5yrs—HIR—2x and 16610—851—6yrs—HIR—2x. She is the dam of two A. R. daughters, Laminfar Cherry Pie, 12574—707—5yrs — 365C — 2x, and Laminfar Royal Julie, 10301—532—Jr3—HIR—2x. She was classified Desirable in 1951 and is owned by August J. Minke, Jr., Lamina Farm, Mount Angel, Oregon.

"Dora Daisy" is the first class leading daughter of her sire, Bonnibell Favorite. Another daughter, Dora's Favorite Blossom, has five official records with a top of 11869—678—6yrs—HIR—2x. Bonnibell Favorite is a son of Douglaston King's Honour, four P. R. sons and 23 A. R. daughters, including the Excellent cow, Bonnibell King's Elizabeth, 17337—854—6yrs—365C—3x. Another daughter, Bonnibell Nora, produced 16455 lbs. of milk and 777 lbs. of fat at seven years of age, 365, 3x. The paternal granddam is Mable's Lady Betty, 12247—568—CC.

Master King's Dora is the dam of this new leader. She has another A. R. daughter, Dora's Favorite Blossom, that has five records with a top of 11869—678—6yrs—HIR—2x. "King's Dora" is a daughter of Sun-Glo Master King, two A. R. daughters, and out of Dolly's Starlight Fern.

Sire: Bonnibell Favorite.
Dam: Master King's Dora.
Breeder: J. R. Alexander, Hillsboro, Ore.
Owner: August J. Minke, Jr., Mount Angel, Ore.
Born: Nov. 17, 1944. Calved: Feb. 23, 1953.
Supervised by Oregon State College, Corvallis, Ore.
2 milkings daily. Total milkings 730.

1953	Milk Lbs.	Butter Per Cent	Fat Lbs.
Feb. 26	111.6	5.31	5.93
Mar.	1664.6	5.31	88.39
Apr.	1966.5	4.40	86.53
May	1918.9	4.84	92.87
June	1728.6	5.45	94.21
July	1658.5	5.33	88.40
Aug.	1601.5	4.99	79.91
Sept.	1434.3	6.16	88.35
Oct.	1339.4	5.53	74.07
Nov.	1201.3	6.05	72.68
Dec.	1148.6	5.51	63.29
Jan. 1954	1016.8	5.80	58.97
Feb. 25	701.2	5.80	40.67
Total	17491	5.34	934

Mer-Don's Lue's Star, Reentry

6th Milk Production
8yrs—365C—2x
Classified VG 1952

As an eight-year-old, Mer-Don's Lue's Star, has made a class leading record. She was tested at four, five, seven and eight years of age, and her new record places her sixth in milk production among the aged cows by producing 16480—715—8yrs—365C—2x. "Star" was classified as Very Good in 1952. One remarkable feature about her fat production was that the lowest monthly production was 50.09 and the highest was 67.65, making a difference of only 17 lbs. of fat during any month of her production. She certainly was very consistent. She is owned by Harva A. Goodman, Lima, Ohio, and was bred by E. D. Gramm, Convoy, Ohio.

"Star" was sired by McDonald Farms Guiding Star, that has two P. R. sons and 40 A. R. daughters, he by Foremost Prediction, that has 83 P. R. sons and 101 A. R. daughters. "Prediction" was the winner of the Peer Challenge Trophy at the National Dairy Show in 1940 and 1941, and at the National Guernsey Show in 1947 and 1948. He has 10 Excellent daughters, the highest for any bull in the breed. McDonald Farms Guiding Star was out of Coronation Minuet, that has two good A. R. records, the better one being 15345—712—A.

The new class leader was out of Barbara Lue of Edorah, that has a very good series of records at six, seven and eight years of age. As an eight-year-old, on two times milking, she produced 14722—664—365. "Barbara Lue" has three A. R. daughters. She is by Foremost Philosopher, that has eight P. R. sons and 46 A. R. daughters, and is out of Barbara B. of Edorah.

Sire: McDonald Farms Guiding Star.
Dam: Barbara Lue of Edorah.
Breeder: E. D. Gramm, Convoy, Ohio.
Owner: Harva A. Goodman, Lima, Ohio.
Born: Dec. 12 1944. Calved: June 12, 1953.
Served: Nov. 21, 1953. Calved: Sept. 1, 1954.
Supervised by Ohio State University, Columbus, Ohio.
Carried calf 221 days during test.
2 milkings daily. Total milkings 730.

1953	Milk Lbs.	Butter Fat Per Cent	Butter Fat Lbs.
July 1	1608.2	3.85	61.92
Aug.	1648.6	3.42	56.38
Sept.	1591.8	4.25	67.65
Oct.	1591.0	4.10	65.23
Nov.	1444.5	4.39	63.41
Dec.	1470.8	4.49	66.04
Jan. 1954	1393.6	4.65	64.80
Feb.	1229.9	4.39	53.99
Mar.	1272.6	4.60	58.54
Apr.	1181.8	4.64	54.84
May	1153.4	4.55	52.48
June 30	894.4	5.60	50.09
Total	16480	4.34	715

HIR-305C-2x and HIR-365C-2x Divisions

Twinkle Star Ranch Dora, Reentry

4th Fat Production
Jr4—HIR—305C—2x
Classified VG 1953

Sire: Bonnibell Dawn's Noble.
Dam: Birdella of Twinkle Star Ranch.
Breeder: J. C. Calhoun, Grants Pass, Ore.
Owner: E. F. Calhoun, Grants Pass, Ore.
Born: May 24, 1949. Calved: July 4, 1953.
Calved: July 6, 1954.
Supervised by Oregon State College, Corvallis, Ore
2 Milkings Daily. Total Milkings: 610.
Began Test: July 7, 1953. Finished: May 7, 1954.

	Milk	Butter Fat		Days On Test
Record:	11988	5.5	667	305

Valley Oaks Chic Irene, H. I.

7th Fat Production
3rd Milk Production
Jr2—HIR—365C—2x

Sire: Fairlawn Hornet's Sheik.
Dam: Valley Oaks Ila.
Breeder: Franklin R. Schoellerman, Galt, Calif.
Owner: Franklin R. Schoellerman, Galt, Calif.
Born: Feb. 25, 1951. Calved: July 14, 1953.
Calved: Oct. 2, 1954.
Supervised by the University of California, Davis, Calif.
2 Milkings Daily. Total Milkings: 730.
Began Test: July 17, 1953. Finished: July 16, 1954.

	Milk	Butter Fat		Days On Test
Record:	13645	4.6	635	365

Glastenbury Peerless Lee, H.I.

10th Fat Production
Sr3—HIR—365C—2x

Sire: Peerless Shine of Applecot.
Dam: Red Fox Reliance's Lee.
Breeder: H. P. McCullough, North Bennington, Vt.
Owner: H. P. McCullough, North Bennington, Vt.
Born: Dec. 26, 1949. Calved: July 7, 1953.
Calved: Sept. 30, 1954.
Supervised by the University of Vermont, Burlington, Vt.
2 Milkings Daily. Total Milkings: 730.
Began Test: July 10, 1953. Finished: July 9, 1954.

	Milk	Butter Fat		Days On Test
Record:	11648	5.5	648	365

Canadian NEWS

ANOTHER very successful show season is ending in all parts of Canada. It has been a successful year, partly because of the contribution made to it by American herds exhibiting and partly because of the influence that American breeding has had in improving our own herds.

In the far West, at the Pacific National Exhibition, Vancouver, B. C., the Guernsey show was the best it has ever been. It was supported by Washington State breeders Herb Ekstran, Garner Ekstran, Jim Ferguson, George Dynes and McCrae Smith, all of whom won their share of top awards. Canadian breeders also did well, with Murray Davie, Ladner; David Hunter and Son, Cloverdale, and Peter Kristoff, Cloverdale, being the main exhibitors. Looking at the pedigrees of their top Canadian animals, we find that such names as Western Glow Guardsman, Western Glow Design, Western Glow C. F. Traveller, Western Glow Ferdinand, Fer-Manor Courageous, and several others appear, indicating that American breeding is having a beneficial influence in that Province.

Turning to the East coast of Canada, which is our most concentrated Guernsey area, and one in which Guernseys have been bred for the longest time, we again find that American blood is being used to advantage. At the Yarmouth Exhibition, Lawndale Farms, owned by Ellis Robbins, Yarmouth, was the major exhibitor, and sires such as Caumsett Sergeant, Kitchener Fearless Conqueror, and Flying Horse Holly's Beacon appeared prominently in the pedigrees of the winning animals.

In the Annapolis County area, where Guernseys were shown at Lawrencetown, we find the offspring of such American bulls as Foremost J. C. Scotian, Langwater Canadian and Woodacres Peerless Perfection playing prominent roles. In King's County one finds such names as Rosewald Darius Proclaimer, Charlescote Mutineer and Langvalley Actorine's Bandsman. In Hants County we find the names of Coldspring's Romulus Anchor, Coldspring's B. R. Fearless, Flying Horse Twilight's Harmony, Rosewald Flute's Messenger, and in still other counties such names as McDonald Farms Bluenose, McDonald Farms Imperator and McDonald Farms Fore Nimble all adding to the general improvement of the breed in their areas.

We appreciate the support given to our shows by American breeders and we appreciate the herd sires that give a good account of themselves when they come to Canada.

American judges have assisted at a number of our Canadian shows during the year and have helped to keep us in touch with the type of Guernseys that are in demand in the United States.

L. V. Wilson, Owatonna, Minn., did a fine job at the Canadian National. "Hap" Huston did his usual good job at the Central Ontario Championship show at Markham, where he made Kingfield Enterprise, owned jointly by Kingfield Farms, King, Ontario, and W. R. Cochran and Son, Almonte, Ontario, senior and grand champion. The reserves were taken by McDonald Farms Le Royalist, owned by Maplewood Farms, Maple, Ontario. The junior champion was Guernhaven Majestic, a senior yearling owned by J. J. Ball, Todmorden, while the reserve junior went to Kingfield on Kingfield Snowstorm, a junior calf out of Canada's top producer, Ethelmere Ada's Snowball, 22104 lbs. of milk and 1053 lbs. of fat.

In the female section, it was Caumsett Indian Sunstone, Excellent, the top aged cow in milk, that won the senior and grand championship for Maplewood Farms. The reserve senior and grand went to the second prize aged cow in milk, Glenorchy Jacqueline, owned by W. B. Hanna, Kleinburg. The junior champion was Cesor Marcus Vivian, the top senior yearling owned by Henry Borden, while the reserve went to the second place senior yearling, Kingfield Nimble Sally, owned by Kingfield.

At the Western Ontario Championship Show, R. D. Wilson, Caledonia, N. Y., placed the classes, making the top milking three-year-old, Orchardlea Howard's Flip, owned by Howard Brooks, Brooknill Farm, Paris, the senior and grand champion. The reserve went to the top dry aged cow, Plain View Imperator's Ruth, owned by Walter Ellery and Son, Mt. Elgin. Donald MacKenzie, Mt. Vernon, won the junior championship with his top junior yearling, Orchardlea Romulus Fly, while Walter Ellery and Son took the reserve on their top senior yearling, Plain View Imperator's Goldie.

Bruce Marshall and Son, Innerkip, won the aged bull class with Fraserdale Admiral's Traveller that went on to be senior and grand champion, winning over the top two-year-old, Foremost Forster, owned by W. D. Forster and Son, Copetown, that won both reserves. Bruce Marshall and Son also won the junior championship with Marshdene Traveller's Hero, a junior yearling, while the reserve went to the top junior calf, Brooknill B. R. Jeweler, owned by Howard Brooks.

Henry Thomas, McDonald Farms, Cortland, N. Y., was the judge at Western Fair held in London. Fraserdale Merry Barbara, the top four-year-old in milk, owned by Jack Fraser, Concord, was senior and grand champion, with Prospect Hill Pollyanna, shown by Douglas Start and Son, Curries, being named reserve. Fraserdale Golden Bonnie, the top senior yearling, and Fraserdale Rex's Hilda, the top junior yearling, owned by Fraserdale, were the junior and reserve junior champion females. Fraserdale Master, owned jointly by Jack Fraser, Concord, and Carl Ellis, Hespeler, won the aged bull class and the senior and grand championship, while Brooknill Faithful Nobly Born, owned by Donald MacKenzie, Mt. Vernon, won the reserves. Donald MacKenzie won the junior championship on his junior yearling, Orchardlea N. B. Monarch, while the top junior calf, Fraserdale Jerry, owned by Jack Fraser, was named reserve.

Glenorchy Princess Jess, bred by the late D. G. McAllister, Richmond Hill, and owned by Mat Heron, Cloverholm Farm, King, Ontario, has completed a three-year-old, 305-day record on twice a day milking of 10997 lbs. of milk and 595 lbs. of butterfat to place ninth on the Honor Roll for her class. "Jess" has a two-year-old 305-day record of 7986 lbs. of milk and 471 lbs. of fat. She is sired by Clovelly Farm Prince, that has 11 R. O. P. daughters, of which she is the highest producer. Her dam is Glenorchy Lad's Jessica, 8383 lbs. of milk and 427 lbs. of fat made as a four-year-old in 305 days on twice-a-day milking. During her record, "Jess" was handled by Jack Macklin, manager of Cloverholm Farm, who assisted Mr. Heron in the selection of the herd.

A Gold Medal Certificate has been awarded to Kelmar Lulu's Gem, an officially classified "Excellent" cow, owned by Jack Fraser, Concord, On-

(Please turn to page 823)

Home of . . .
High Test and Production

VISIT → FLYING HORSE FARM
South Hamilton, Mass.

HERD SIRES IN SERVICE - - - And Their Dams

The PALOTTERIE Family

ARGILLA ROYAL PHILOSOPHER, A. R.

24 A. R. daughters, 1 record over 900 lbs. fat, 3 over 800 lbs. fat, 6 over 700 lbs. fat, 17 over 600 lbs. fat. 3 A. R. sons including Great Elm Royal Philosopher that has done so well for Archie Young.

The PRIMROSE Family

FLYING HORSE COLONEL'S PROMISE, A. R.

29 A. R. daughters, 1 record over 900 lbs. fat, 5 over 800 lbs. fat, 10 over 700 lbs. fat, 16 over 600 lbs. fat. 4 A. R. sons include Flying Horse Clara's General, Flying Horse Clarinet's General and Flying Horse Melody's General.

The FLUTE Family

FLYING HORSE MUSICMAKER

Senior and Grand Champion, 1951, 1952; Junior Champion, 1950; 1st Bull Calf, 1949 Essex County Spring Show. A son of Argilla Royal Philosopher, A. R.

The ROSE Family

FLYING HORSE GENERAL'S ROYAL

The result of breeding Flying Horse Colonel's Promise, A. R. to the Rose family. Combines the blood of the PRIMROSE—ROSE—FLUTE families.

The MELODY Family

FLYING HORSE MELODY MASTER

Senior and Grand Champion Bull, National and International, 1953. His Get placed 1st at Topsfield and Eastern States, 3rd at the National, 2nd at the International, 1953. In the Junior Yearling Class at both Topsfield and Eastern States, his daughters stood 1-2-3. A son of Musicmaker.

These sires combine the blood of the great families developed at Flying Horse.
On the opposite page we have pictured the dams of these sires.

FLYING HORSE FARM
South Hamilton, Massachusetts

T. B. Accredited — Mass. Abortion Free No. 60

Please address correspondence to . . . COREY C. GAREY, Manager — GRAHAM FOSTER, Herdsman

Home of . . .
High Test and Production

VISIT → **FLYING HORSE FARM**
South Hamilton, Mass.

Why Shouldn't Our Sires Transmit Good Type and High Production — Look At Their Rich Heritage

5 Dams Highest Records Average 17207 Lbs. Milk, 975 Lbs. Fat

Dam of PHILOSOPHER

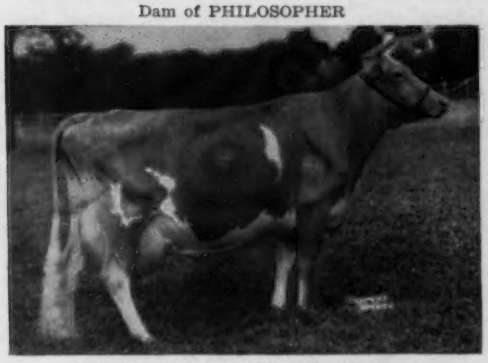

ARGILLA FAIR PALOTTERIE 3d
15900—810—CC, 15907—823—A
Sold for $14,000 in 1945
2 A. R. sons, 2 A. R. daughters

Dam of PROMISE

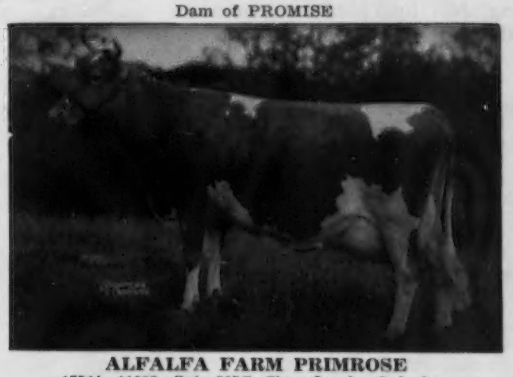

ALFALFA FARM PRIMROSE
17564—*1083—Sr4—365C, Class Leader 3rd place
4 A. R. sons, 2 A. R. daughters, one a former Class Leader.
Excellent '48

Dam of MUSICMAKER

ALFALFA FARM FLUTE
13250—775—Jr2—365C, 16206—962—Jr3—365C
12499—756—Jr4—305C—2x, 15961—970—5yrs—365C
Sr. & Gr. Ch., Topsfield, 1939.

Dam of GENERAL'S ROYAL

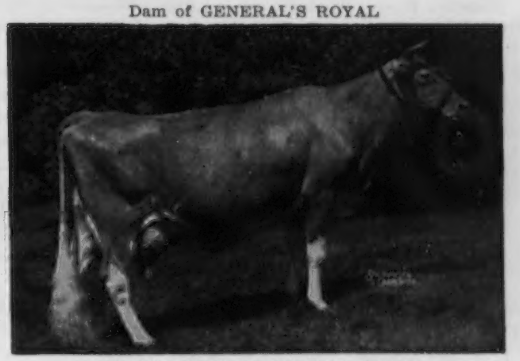

FLYING HORSE ROYAL ROSE
15059—*853—Jr2—365C, *22558—*1154—5yrs—365C
Only cow of the Guernsey breed to make a National Record as a 2-year-old and repeat as an Aged Cow.

Dam of MELODY MASTER
← **CATAMOUNT MELODY**
12360—751—GG
14047—848—AA
Excellent '48
4 A. R. daughters, 3 A. R. sons
Melody dropped her 15th calf at 17¾ years of age.
A Full Brother to Melody Master.

Add the blood of these proved cow families to your herd.
Their grandsons can help you.

FLYING HORSE FARM
South Hamilton, Massachusetts

T. B. Accredited — Mass. Abortion Free No. 60
Please address correspondence to . . . COREY C. GAREY, Manager — GRAHAM FOSTER, Herdsman

Franchester Sale . . .

(*Continued from page 769*)

followed by a social hour as guests of Mr Bolton.

The sale was managed by The Louis McL. Merryman and Sons, Inc., with E. M. Granger, Jr., as auctioneer. John Merryman read the pedigrees and Lee Yost and "Dutch" Snyder worked the ring. Mrs. John Merryman clerked the sale and R. W Bishop, of the Ohio G. B. A., passed the slips.

Following is the sales list:

James D. Berry, Jr., Titusville, Pa.	
McDonald Farms Le Theda	$5,000
Coldsprings B. V. Bessie	2,000
Butterton Master's Venus	11,000
Riverview General's Mindella	4,000
Charles Bolton, Lyndhurst, Ohio	
Lynworth Cora Maid	2,800
Wandamere Pan's Veronica	2,200
Hanover Hill J. Majesty	2,700
Henry Borden and Kingfield Farm, King, Ontario, Canada.	
Franchester F. Leader (Bull)	11,000
Cedar Brook Farm, Inc., Bellville, Ohio	
Miniborya A. Helena	525
Howland Jerry's Diamond Lil	925
Henry I. Christal, Yorktown Heights, N. Y.	
Riverview Porter's Penelope	1,150
Frank & Margaret Couzens, Betty Couzens Maloney & Madeleine C. Yaw, Birmingham, Mich.	
Glengeran Leader's Countess	1,100
John B. Davidson, Jane Lew, W. Va. (Agent)	
Franchester Mystic King (Bull)	950
Carl Fortkamp, Coldwater, Ohio	
Franchester K. Majestic (Bull)	1,100
Russell George, Lebanon, Ind. (Agent)	
Red Cross Noble Mabel	1,400
Francis Ginn, Dickerson, Md.	
Cedarcroft Regal's Valentine	4,000
Carl E. Kehret and Sons, Austin, Minn.	
Far West Royal Elegance	1,200
L. C. Langford, Hermitage, Tenn.	
Hamilton County Free Molly	1,000
J. B. Maxwell, Clarksburg, W. Va.	
Lawnsett's Maxine	1,000
North Farm, Bristol, R. I.	
Ideal's Superior's Cordelia	5,200
Mrs. Ashley Paddock, The Plains, Va.	
Ideal's Superior's Netoria	2,900
Pinehurst Farms, Inc., Rockford, Ill.	
Krantz Heim Royal Marie	650
L. W. Sheldon and Sons, Fulton, N. Y.	
Franchester Mystic Starling	1,600
Franchester Melo Wistful	1,550
Franchester Hornet's Mandi	575
Golden Grange Ideal Rita	1,400
Ken-Edin Captain's Alice	800
Far West D. Welcome	950
W. A. and A. R. Shoemake, Dayton, Ohio	
Franchester F. Cavalier (Bull)	3,000
Richard Staner, Argos, Ind.	
Franchester Bright Caper	425
G. Charles Voge and Sons, West Alexandria, Ohio	
Franchester Hornet's Favorite (Bull)	2,800
Lida C. Westenfelder, Fremont, Mich.	
Wandamere Pan's Pride	1,850

Capital District Show

By John A. Sims

The Capital District Guernsey breeders annual show at the Altamont Fairgrounds, on August 14, brought out a record entry of 137 head, and quality extended far down the line in the well filled classes. Judge Henry Thomas, Cortland, N. Y., was confronted with 27 head in the junior heifer calf class, 25 head in the senior heifer calf class and 18 in the junior yearling class. He did a superb job in handling such a large show.

In the bull classes, Judge Thomas found his junior and grand champion in the senior calf class of 10 entries, Cedar Dell Jethro's Jeff, a sharp, stylish youngster with depth and openness of rib, shown by Adrienne Stahl Sweet, Pine Plans. Langmore Diamond Jim, shown by John Calhoun and Sons, Hoosick Falls, headed the class of three aged bulls and was the senior champion.

Last year's female junior champion, Med O Dale Abby, that came back this year as a senior yearling and headed a class of 19, was again named junior champion. She won the junior championship rather handily for her new owner, Bruce M. Matheson, who recently purchased the Med-O-Dale Farm and herd from Dr. Homer L. Nelms. Senior and grand championship went to Silver Mt. Imperial's Clover, winner in the four-year-old class, bred and exhibited by Mrs. Ethel Payne, Millerton. This cow displays a world of style and dairy character, along with a splendid udder.

The get of sire classes provided excellent competition. Nine junior gets were shown, and the very uniform young get of Fairlawn K. Dominant, shown by Charles J. Moore, Troy, emerged victorious. This bull sired the first prize junior heifer calf, the first and second prize senior heifer calves, and the second prize junior yearling heifer. The three nice senior gets were headed by the get of Douglaston Baron Kenyon, exhibited by Douglas R. Stanton, Greenville, and two of these showing in the produce of dam class won first place.

In the junior division, Henry Frueh, Jr., Hillsdale, took a rather clean sweep of the honors, as he won the junior fitting and showmanship award for the second successive year, and his senior yearling heifer, Pond Acre Farm's Susannah, took junior and grand championship honors. He received one of the Curtiss Candy Company Stud Service selective mating certificates offered by the local unit, as did Ted Sweet, Pine Plains, who had senior championship in the junior division with his two-year-old cow, Cedar Dell Dawn's Flamingo.

High commendation is due every breeder in the area who brought out the animals or who contributed in other ways to make this a great show. Special credit should also go to the show committee, under the able chairmanship of John W. Streett, Ghent, for the splendid show catalog and the smooth conduct of this big show.

Following is a list of awards:

Junior and Grand Champion Bull

Cedar Dell Jethro's Jeff, Adrienne Stahl Sweet, Pine Plains.

Senior Champion Bull

Langmore Diamond Jim, John Calhoun and Sons, Hoosick Falls.

Senior and Grand Champion Female

Silver Mt. Imperial's Clover, Ethel Payne, Millerton.

Junior Champion Female

Med O Dale Abby, Bruce M. Matheson, Altamont.

Bull Calf, Under 6 Months

1, Med O Dale Maiden's Victory, Bruce M. Matheson; 2, Entry, Bruce M. Matheson.

Bull Calf, 6 Months and Under 12

1, Cedar Dell Jethro's Jeff, Adrienne Stahl Sweet; 2, Elmcrest John of Meadow Ridge, David H. Robbins, Coxsackie; 3, Monterey Ladyship's Noble, Charles J. Moore, Troy.

Bull, 1 Year and Under 18 Months

1, Old Homestead Esquire, Douglas R. Stanton, Greenville; 2, Hominy Hill Noble Rex, Joseph De Marco, Duanesburg; 3, Hickory Ridge E. Champion, Ethel Payne.

Bull, 2 Years and Over

1, Langmore Diamond Jim, John Calhoun and Sons; 2, Med O Dale Elissa's Victory, Bruce M. Matheson.

Heifer Calf, Under 6 Months

1, Langmore Dominant Lassie, Charles J. Moore; 2, Entry, Colin Clark, Delmar; 3, Fern-Wood R. Anniversary, Hillis and Dale R. French, Melrose.

Heifer Calf, 6 Months and Under 12

1, Langmore Dominant Fatima, Charles J. Moore; 2, Langmore Dominant Queenie, Helen L. Moore, Troy; 3, Welcome Fabron's B. Rose, Willard H. Peck, Schuylerville.

Heifer, 1 Year and Under 18 Months

1, Med O Dale Faithful Butter Gal, Bruce M. Matheson; 2, Langmore Dominant Loraine, Charles J. Moore; 3, Entry, Nettie and Ted Sweet, Pine Plains.

Heifer, 18 Months and Under 2 Years

1, Med O Dale Abby, Bruce M. Matheson; 2, Pine Grove Alice's Alda, Joseph De Marco; 3, Old Homestead Echo, Douglas R. Stanton.

Cow, 2 Years and Under 3

1, Rosendahl Gloria's Elizabeth, John E. Calhoun; 2, Hoffman Farm's Dolly, Douglas R. Stanton; 3, Gayhead's L. F. Honey, Molly L. White, Coxsackie.

Cow, 3 Years and Under 4

1, Peckhurst Ruth, Charles J. Moore; 2, Elm Summit's Gem, Douglas R. Stanton; 3, Willowby's Gallant's Playmate, Ethel Payne.

Cow, 4 Years and Under 5

1, Silver Mt. Imperial's Clover, Ethel Payne; 2, Med O Dale Sonja, Bruce M. Matheson; 3, Rosendahl Beatrice, John Calhoun and Sons.

Cow, 5 Years and Over

1, Priscilla of Willow Brook, Ethel Payne; 2, Wyebrook Princess Beth, Charles J. Moore; 3, Willy-O-Lou's, Bruce M. Matheson.

Junior Get of Sire

1, Charles J. Moore on get of Fairlawn K. Dominant; 2, Sweet Family on get of Med O Dale Faithful Jethro; 3, Douglas R. Stanton on get of Fra-Mar Pharaoh.

Senior Get of Sire

1, Douglas R. Stanton on get of Douglaston Baron Kenyon; 2, John Calhoun and Sons on get of Langmore Diamond Jim; 3, Bruce M. Matheson on get of Victory of Norman's Kill.

Produce of Dam

1, Douglas R. Stanton on produce of Brookside's Ethel's Pollyanna; 2, Hillis and Dale R. French on produce of Fern-Wood Martha; 3, John Calhoun and Sons on produce of Rosendahl Phenelope.

Eskdale Farms

Neenah, Wis., and Tryon, N. C.

Yes—We Have Production At Eskdale

The Six Dams of Our Herd Sires Average

14446 Lbs. Milk
707 Lbs. Fat

Production Bred Herd Sires

Strong In MAXIM And MELBA Inheritance

BARON — At Tryon

RIEGELDALE CONQUEROR'S BARON
Born January 26, 1944

Sire:
Riegeldale Emory's Conqueror

Dam:
Riegeldale Emory's Charlotte
13998—756—8yrs—365C
Very Good 4 times

MAJOR — At Neenah

ESKDALE MAXIM NOAH'S MAJOR
Born July 8, 1950
Sire: **Fanning Fields Maxim Noah**
Dam: **Riegeldale Emory's Gladness**
11720—648—Sr4—365C
Very Good '48 '49 '51

TRIUMPH — At Neenah

ESKDALE MASTERFUL'S TRIUMPH
Born February 15, 1953
3rd place Jr. Yearling, Wisconsin State Fair, 1954.
Sire: **McDonald Farms S. Masterful**
Dam: **Skyline Triumph's Repose**
12309—583—Jr3C (1095)
15357—782—5yrsC
Excellent '51 '52 '53
2nd Aged Cow, Wisconsin State Fair, 1954.

MASTERFUL — At Neenah

McDONALD FARMS S. MASTERFUL
Born December 29, 1947
Sire: **McDonald Farms Steadfast**
Dam: **McDonald Farms Pre Josephine**
13170—691—Jr2—365
2 A. R. sons

NOAH — At Tryon

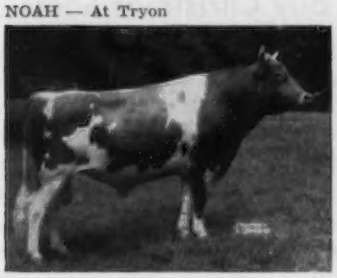

FANNING FIELDS MAXIM NOAH, A. R.
Born February 5, 1945
Sire: **Riegeldale Majesty's Compliment**
Dam: **Roughwood Camile**
16495—741—10yrs—365C
Excellent '47

MACK — At Tryon

ESKDALE IDEAL'S MACK
Born July 6, 1951
Sire: **McDonald Farms Ideal**
Dam: **McDonald Farms Her Lida**
14036—684—Sr3—365C

KIMBERLY — At Tryon

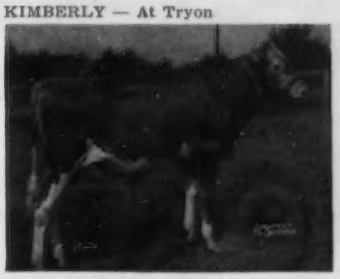

ESKDALE BARON'S KIMBERLY
Born March 16, 1951
Sire: **Riegeldale Conqueror's Baron**
Dam: **Bonnie Lee Livia of Elm Echo**
16256—720—Sr3—365C
Excellent '51

T. B. Accredited — Bang's Certified

TRYON UNIT
GADEN O. CORPENING, Mgr.
WAYNE BRYSON, Herdsman

MR. and MRS. JOHN R. KIMBERLY
Owners

NEENAH UNIT
LAUREL HEANEY, Mgr.
PAUL PORTER, Herdsman

International Junior Show . . .

(*Continued from page 768*)

Girl, Thomas North; Flying Horse Harmony Quenella, John Housley; Franchester Melo Bouquet, Myra Lee Housley, and Robin Roost Pre Jenny, Bobby Long. 2, Indiana, showing Warriors Noble Gal, Dallas Livingston Son and Daughters; Big Maple Holly, Trees, Schocke and Sons; Valley Set Cals Honeymoon, Russell J. and Carlton J. Wenger; Valley Set N. Lilybell, Russell J. and Ronald E. Wenger and Van Belle Supreme Starlet, Mr. and Mrs. Rayl and Mary Jo Rayl. 3, Wisconsin, showing Deer Creek's Iris, Arvilla Irene Boese; Maple Leaf Bluebella, David L. Kiesling, Fort Atkinson; Stumpf's Diane, Carolyn Brandel; Fawndaway Santa Candy, Correen C. Becker, and Fawndaway Splendor's Mae, E. Gurney Becker.

Artificial or Natural?

(*Continued from page 755*)

If a sire has an index of 500 pounds of butterfat, what can we expect the daughters of a son of his to produce? The first question to be asked is what is the level of production of the herd where the young bull is to be used? Is it a 500-pound, 400-pound or 300-pound herd? The herd level where the young bull is to be used is the greatest determining factor in how much the young bull's daughters will produce. Whatever that herd level is, we can add some small fraction of (1) the amount by which the daughters of the sire exceeded their herd average, (2) the amount by which the dam's production (over several years preferably) exceeded the herd average where she was tested, and (3) the amount by which the daughters of the dam exceeded their herd averages. The result will be what we can reasonably expect the daughters of this young bull, produced and tested in that herd, to do.

In short, the "new look" in breeding is aimed to get away from "absolutes" (indexes, records, etc.) and down to the "relative" practical situations in herds as they are found day by day and year by year.

Final Word In Breeding—Never

And all this is not the last word in breeding. Hopefully, there will never be any last word. But it is, we think, a step in the right direction. Certainly now, as never before, we need more facts about type and performance, and we need to learn how to use new facts intelligently if we are to have any hope of a steady improvement in Guernsey cattle.

The bulls used make or break any breed or any breeder. With a smaller proportion of them being registered and used every year, it behooves any breed to do everything possible to see that the right ones, the real breed improvers, are the ones that do get used. For thousands of years, Nature did a pretty good job of weeding out the unfit, what we call Natural Selection. Now man has taken over the job and he has devised schemes like artificial breeding, which if properly used, can expedite progress and if improperly used—well, what does your imagination suggest?

The great question is not whether to breed naturally or artificially. There is a place and a need for both. The great question is how to spot the real breed improvers and get them used early and long. In this quest, all can make worth while contributions provided they will get records, can keep their minds open and keep stoking the fires of their creative imaginations.

Purebred breeders of dairy cattle face a new and difficult challenge because of the advent of artificial breeding. Bull calf registrations and sales have declined because of artificial breeding. Now more than ever before, the breeder must set his house in order. He must learn the workings of inheritance even down to some of the minute details, since he can no longer breed, "by guess and by gosh" and depend on volume of sales. He must keep more accurate records of production and reproduction year after year, and he must learn to use his records, critically and intelligently. He must learn the very intricacies of breeding systems. And he must sharpen his tools of selection. In short, he must become a really constructive breeder. When volume goes down, quality must go up. More than ever before, *the future of the dairy industry devolves upon the purebred breeder, since he will continue to be the creator of most of the bulls which find their eventual "outlet" (apologies to Dr. Kinsey) in artificial breeding units.* And financially, one truly good bull sold for $3,000 will yield more profit than 10 of any old sort selling for $300 each. Constructive breeders can and must meet the challenge of artificial breeding in a constructive manner. In so doing, they will benefit themselves as well as thousands of commercial dairymen and their wives and children, to say nothing of the American public at large.

"...within man's power"

Monumental achievements have marked each era of mankind. Within reach of future generations is the conquest of tuberculosis.

It is within man's power to eradicate tuberculosis—when you buy Christmas Seals to support your tuberculosis association you help to make this possible.

This year use Christmas Seals generously—and send your contribution today, please.

buy Christmas Seals

LIVESTOCK TRUCKING

33 years of experience in handling quality livestock. Our many satisfied customers attest to our service. We haul anywhere.

"Let Mac Do It"

M. E. McGuinn—Spartanburg, S.C.

ROBERT D. STEWART . . .

(*Continued from page 751*)

Further, I always admired the graciousness with which Mr. Caldwell relinquished his post and now, finally, whether graciously or not, I do so pridefully to Bob, whom I feel I may have had a hand in selecting and allowing to develop.

Bulwer said it well: "In the lexicon of youth, which fate reserves for a bright manhood, there is no such word as fail." So it will be with Bob.

To those with young eyes who see these lines, may they make a mental note that to each must come the day when younger and more capable hands take over. Upon that day will they realize what a privilege it has been to serve, but it is a calloused heart indeed that fails to ache just a bit. May there have sprung from my heart the fairest flower of the soul, gratitude, for having been permitted to serve this great breed as its Secretary for nearly a third of a century.

Dairymen Save Chore Time, Cut Risk With New Calf Raising Discovery!

"Young Life" Ingredient in Replacer Saves More Milk, Protects Health of Fall Calves

Calf raising will be easier, safer, and more profitable this fall for farmers who use Kaff-A milk replacer with the new "young life" ingredient, Hidrolex. Dairymen who used the new formula when it was first developed last fall say that it takes most of the extra cost, work and risk out of fall calf raising.

Ordinary milk sugar (lactose) is "pre-digested" in Hidrolex to form simple sugars that pass rapidly into the bloodstream. These sugars give the baby calf a quick surge of energy without taxing its delicate digestive system. No other nursing formula (not even cow's milk) supplies energy so rapidly in the critical period after birth. Kaff-A with Hidrolex can replace *all* milk after colostrum so that you do not have the expense with your fall calves of using higher priced milk than is available in spring flush.

Calf raisers also say that the extra energy, antibiotic protection, and balanced nutrition of milk products and vitamin additives in Kaff-A make fall calf raising safer. Nutritional scours are virtually eliminated. There are no upsets due to changes in amounts or composition of the milk intake as in nursing cows.

Fall calves on the new Kaff-A formula receive a wide safety margin of vitamins, minerals and other essential elements of a ration. Since they are fed measured amounts, there are no digestive upsets from overfeeding or underfeeding. Dairymen who fed Kaff-A last fall said their calves grew faster, had sleeker coats and were large-framed, big-barreled heifers ready to turn onto pasture in the spring.

Convenience is another advantage of Kaff-A over whole milk or ordinary replacers that have to be mixed with milk or supplemented with special foods or drugs. The working day can be shortened by feeding calves before the herd is milked. The feeding job is so simple that even children can care for calves. Kaff-A can be quickly dissolved and fed at the right temperature even in cold weather.

New Kaff-A with Hidrolex is available now to help dairymen hold up fall milk volume and still raise beautiful fall calves. Milk haulers and feed dealers supply Kaff-A in 25 or 50 lb. containers with handy measuring cups and complete feeding instructions.

Raises Best Calves With No Milk After Fourth Day—

"Here are pictures of some of the 17 calves I have on Kaff-A with Hidrolex at the present time. I have used Kaff-A for the past four years with very good success, but since Hidrolex has been added a very marked improvement in the calves early growth has been noticed with no scouring troubles encountered. My cost of raising these calves has been only half what it was when I used whole milk.

"I feed no milk after fourth day; Kaff-A with Hidrolex is fed from then on. As the calves start to eat dry feed, I switch them to dry Kaff-A on top of grain ration. Warm water is given three times daily in limited amounts until the 10th week.

"I know these are the best calves I have ever raised. I have recommended Kaff-A to all my neighbors."

James Thompson, Farm Manager,
Green Meadows Jersey Farm, Farmdale, O.

KAFF-A with HIDROLEX®

® T. M. for Hydrolyzed Whey

CONSOLIDATED PRODUCTS COMPANY • DANVILLE, ILLINOIS

Dept G *Division Offices:* Danville, Ill., Des Moines, Ia., Lancaster, Pa., Atlanta, Ga., Springfield, Mo., Sacramento, Calif., Makers of Hidrolex, Semi-Solid Emulsions, Sparx and Kaff-A. ©1954

NEW MILK REPLACER

Outperforms COW'S MILK

from 7% to 20%

In Daily Gain Test!

25 lbs. WAYNE CALFNIP REPLACES 200 lbs. WHOLE MILK

See for yourself . . . on your own calves . . . how Wayne Calfnip outperforms milk . . . provides *extra* nutrition for thrifty calf gains.

THOUSANDS FEED CALFNIP BECAUSE:

QUICK, EASY to Mix CUTS LABOR COSTS

Goes Into Solution Instantly DOES NOT SETTLE

Builds "Growthy" Calves AT LOW FEED COST

Here are the results of feeding tests conducted at the Wayne Research Farm showing how Calfnip outperformed cow's milk.

	Calves receiving Cow's Milk	Calves receiving Calfnip
TEST 1	Gained 1.21 lbs. per day	Gained 1.29 lbs. per day
TEST 2	1.48	1.46
TEST 3	1.02	1.24
Average Daily Gain to 4 weeks of age	1.24 lbs.	1.33 lbs.

See Your Wayne Dealer NOW!

WAYNE CALFNIP

Copyright 1954, Allied Mills, Inc.

ALLIED MILLS, INC., Builders of TOMORROW'S Feeds . . . TODAY!

Executive Offices: Chicago 4, Ill. Service Offices: Fort Wayne 1, Indiana

For sale: American, Canadian, English, Island Herd Books and Performance Registers. Also 5 x 8 card files of Guernsey cattle with complete records. **Ithaca Sales & Pedigree Company, Ithaca, N. Y.**

For Cows Sick or Off Feed
due to Ketosis or Acetonemia

New Product Controls Dreaded Disorder. Can be Given by Mouth. Restores Normal Appetite and Milk Production. Low in Cost.

Bovinate is the first safe, effective product that can be given by mouth for the control of ketosis or acetonemia. It acts quickly to control abnormal conditions in the rumen and supplies a source of energy giving blood sugar.

Treatment twice a day quickly restores normal appetite and milk production. Can be given in the grain mixture or as a drench. Bovinate supplies the amazing propionate which has been used successfully in experiment station research. Effective also for cows susceptible to ketosis. It can be combined with other therapy and is often used as a follow-up with glucose injections.

A 5 lb. bag will treat several mild cases or a severe attack for 10 days, using schedule followed by many breeders. Economical to use.

5 lb. bag ...$ 5.95 Prepaid
25 lb. drum .. 28.50 "

Bovinate keeps well in newly designed containers. Order now and be prepared the next time one of your high producers shows symptoms of ketosis. If not available where you trade order direct.

HOLT PRODUCTS CO.
Box 840, Milwaukee 1, Wisconsin

Canadian News . . .

(*Continued from page 815*)

tario. Her latest record of 9696 lbs. of milk and 410 lbs. of fat made at nine years in 365 days on twice-a-day milking, brings her total longtime production in seven lactations to 92797 lbs. of milk and 4295 lbs. of fat. She is currently eighth on the mature 305, 2x, Honor Roll with her seven-year-old record of 15234 lbs. of milk and 706 lbs. of fat. She is sired by Langwater Onyx, that has 35 R. O. P. daughters. Kelmar Lulu's Gem has two R. O. P. daughters, Fraserdale Fore Gem "VG," 2yrs—14036—693—365—3x, and Fraserdale Meadow Gem, 4yrs—11282—551—365—2x. "Lulu's Gem" was purchased from Irven Kelley and Son, Kelmar Farms, Vinemount, as a two-year-old, and has five daughters in the Fraserdale herd and one in the Kelmar herd. Her only son, Fraserdale Merrymaker 2d, has been in use for a number of years in the herd of Charles McConnell, Springtown.

Also owned by Mr. Fraser is Fraserdale Langwater Bessie that has been awarded a Silver Medal Certificate for her lifetime production of 67341 lbs. of milk and 3446 lbs. of fat in six lactations. Four of the six records were made in 305 days, and all but two on twice-a-day milking. Her four year 365—3x record of 16154 lbs. of milk and 843 lbs. of fat is currently fifth on the Honor Roll. Her sire is also Langwater Onyx, and she is out of Kelmar Win's Dimple, "GP," three years—9867—551—365—2x.

Ralph and Mina Parker, Whitby, Ontario, were awarded a Silver and Seal Longtime Production Certificate for their Guernsey cow, Cairnpat Majesty's Hope, bred by J. Milligan, on her 10-year-old record of 7393 lbs. of milk and 429 lbs. of fat that brought her Longtime Production to 73030 lbs. of milk and 3790 lbs. of fat in eight lactations, with five records for 305 days and all on twice-a-day milking. "Hope" is classified "Good Plus" and is sired by Foremost Majesty, that has over 47 R. O. P. daughters, including Cairnpat Majesty Queen that is currently second on the 305—2x—3yr. Honor Roll and third on the 4yr.—365—2x Honor Roll. Her dam is Tomac Munn's Hope, 2yr.—11114—586—365, that is a full sister to Cairnpat Majesty's Hopeful, the dam of Cairnpat Trumpeter's Valor that did an outstanding job in the herd of Carl Ellis, Hespeler, and in the Hamilton District Breeding Unit.

Milkmor's Vinnette, owned by W. T. Richardson, Sardis, B. C., was

STROHMEYER & CARPENTER, Inc.
Photographers of Animals
White Plains - Box 788 - New York

ONLY THE MILKEEPER HAS FACTORY-SEALED (Direct Expansion) REFRIGERATION

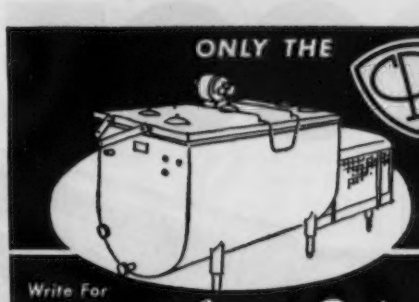

COMPLETELY HERMETIC— As Trouble-Free As Your Household Refrigerator

Write For Bulletin THE Creamery Package MFG. COMPANY
1243 W. Washington Blvd., Chicago 7, Illinois • Branches in 22 principal cities

PEERLESS Portable - Stationary **ROLLER MILLS**
CRUMBLE EAR CORN All-Purpose Mill

CRIMPS - CRACKS *Without Dusting* ALL FEED GRAINS
America's First and Most Popular Portable Roller Mill. 26 Portable and Stationary models. Farm, Feeder, Mill sizes. Big 10 in. diameter Tuf-Cast, chromed rolls crimp or crack grains better, faster with less power. Satisfied users everywhere.
"ALL PURPOSE" Ear Corn MILLS Crumbles entire ear without dusting. Cracks or crimps all grains. Stationary and Portable models. A money-maker for every cattle feeder.
$149.50 UP
FREE LITERATURE— Gives full information, capacities and prices. Write to:
PEERLESS EQUIP. CO., Dept. 702 Joplin, Missouri

E. M. Granger, Jr.
Auctioneer
Thompsonville, Conn.

Please mention the Journal when answering our advertisers

$5.25 TATTOO MARKER

EXTRA LETTERS OR FIGURES - 25¢ EA.

Complete with set of figures 1 to 10, bottle of ink and full instructions, all for $5.25, postpaid.

CATTLE BLANKETS

Made from quality materials, expertly tailored, all sizes. Prompt service. Write for circular and prices.

EAR TAGS
Several kinds to select from. Write for prices.

NECK CHAINS

1. Bright silvery finish chain.
2. Solid brass number plates.
3. Key ring fasteners
4. Priced reasonable.

FREE CATALOG

Illustrating neck chains, ear tags, marking devices, syringes, veterinary instruments, brushes, combs, clippers, horn and hoof tools, remedies and hundreds of items for the stock raiser. —Write for it.

BREEDERS SUPPLY CO. COUNCIL BLUFFS IOWA

TARGOT* ANTIBIOTIC OINTMENT

The New "4-BARRELLED" WEAPON AGAINST

MASTITIS

TARGOT combines 4 great Antibiotics to effectively control the many mastitis-causing bacteria

TARGOT—newest product of famous Lederle research—offers you fast, positive action when mastitis infection takes a good cow out of your milking string. Dairy profits fade when milk production is lost. TARGOT saves these profits for you by its fast, sure,"4-barrelled" attack on the infection.

Mastitis can be caused by many different kinds of bacteria. TARGOT combines *four* powerful antibiotics—AUREOMYCIN* Chlortetracycline, Neomycin, Dihydrostreptomycin and Penicillin—for a smashing "4-barrelled" attack on these bacteria. TARGOT'S lighter-than-milk base carries the four antibiotics into fast contact with udder tissue. The full infusion of the drugs contacts the tissue for fast, effective treatment. The tissue is saved, and the udder speedily returned to normal.

TARGOT coats the udder tissue, does not remain suspended in the milk, and so is not withdrawn and lost when the quarter is milked. TARGOT remains in the udder up to 72 hours longer to complete its work.

When mastitis flares up in your herd, shoot straight at it—with "4-barrelled" TARGOT. Available at your druggist or feed dealer. Write for free literature.

*Trade-Mark

MAKE THIS TEST

With the forefinger spread a film of TARGOT over the palm of your hand. Rinse repeatedly with water, at milk temperature. TARGOT is not rinsed away and lost. Similarly, milking the quarter, in which TARGOT has been diffused, will not remove the medication for 72 hours.

MAKE THIS TEST

Spread *other type* non-ointment base udder medication on the palm of your hand in exactly the same way. Rinse in water at milk temperature. Virtually all trace of the medication is immediately washed away. When the treated quarter is milked, this type medication milks out and is lost.

Lederle

LEDERLE LABORATORIES DIVISION

Pearl River AMERICAN Cyanamid COMPANY New York

Artificial Breeding Equipment
manufactured by the leading company in this field . . .

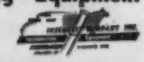

Write For Free Catalog
INSEMIKIT COMPANY, INC.
Box 43 — Baraboo, Wisconsin

Have you tried
feeding minerals in new granular form?

Here's why there's extra profit in it for you. Cattle readily lick 'em up. Granules are more palatable. Less waste, too, because granules reduce washing and blowing. Feeding Pay-U Cattle Mineral Granules is the one sure way to be certain of the right minerals in the proper amounts for your cattle.

Your breeding herd will drop more live calves and raise larger, healthier calves with Pay-U Cattle Minerals. Cattle on feed get more value from roughage and grain—put on extra pounds for extra profits. Highly concentrated Pay-U Cattle Minerals contain all the top-quality base and trace minerals cattle are known to need. This means actual feeding economy because fewer pounds of Pay-U go farther.

Properly balanced minerals are a must for faster gains—for stronger, healthier calves. Highly concentrated Pay-U Cattle Mineral Granules are research-tested, precision-balanced by the world's largest mineral feed manufacturer. You can self-feed, sprinkle on top of feed, or mix in feed.

Try Pay-U Cattle Mineral Granules today. See your nearest dealer or write

Pay-U
PAY-U PRODUCTS COMPANY
Dept. GB-114M Quincy, Ill.

Your feed dealer can also use Pay-U Mixing Minerals to fortify his feeds. Ask him.

awarded a Silver Medal Certificate for a longtime production record of 61337 lbs. of milk and 3279 lbs. of fat made in seven lactations. Her latest record, made at nine years of age is 7728 lbs. of milk and 411 lbs. of fat. All were made in 305 days on twice-a-day milking. "Vinnette" is classified "Good Plus" and is sired by Chuckanut Hugh. Mr. Richardson is past president of the Canadian G. B. A. and is one of the prominent British Columbia breeders, where his herd has won many honors in the show ring as well as in R. O. P.

H. S. Ells, Port Williams, N. S., is the owner of Elm Lane Carol, whose latest record of 9120 lbs. of milk and 472 lbs. of fat made at nine years of age has brought her Longtime Production to a total of 58346 lbs. of milk and 3022 lbs. of fat in seven lactations. Three of the records were made in 305 days and all on twice-a-day milking, thus winning a Silver Medal Certificate. "Carol" is sired by Evergreen Beauty's Prince and her dam is Elm Lane Evelyn 3rd, "VG." Mr. Ells is one of the older b.eeders in Nova Scotia, and has previously won a number of similar awards on his cows. He has been an active member of the Canadian G. B. A. since 1927.

Applicants for Membership

THE following Guernsey breeders have applied for membership in The American Guernsey Cattle Club:

CALIFORNIA: Mrs. Agnes D. Bond, Santa Ana, recommended by Clarence Bond.

KENTUCKY: C. J. Massie, Sr., Caneyville, recommended by Sam B. McFarland.

OHIO: Clyde F. Marsh, Middletown, recommended by C. R. Huston.

Fatal Accident

PROFESSOR CLYDE N. HALL, his wife, Ethelyn, and son, James, State College, Pa., died on October 25, according to word received from Professor Paul S. Williams, acting head, Department of Dairy Science. Incomplete investigations indicate the probable cause of death to be carbon monoxide gas from a faulty furnace. Two sons survive both of whom are in the armed services.

SLASH FEED COSTS
WITH A PAPEC Square FEED MIXER

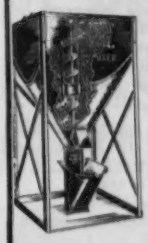

• Cut your feed costs sharply by mixing home-grown, home-ground feeds in a Papec Mixer. You get better, fresher feed for less. Papec takes little space, is most convenient to operate, does a better job, costs less. See your Papec dealer or write for circular. Papec Machine Co., Shortsville, N. Y.

PAPEC
SQUARE FEED MIXER

Daisy Cattle Markers

Solid brass tags and brass-plated chain.
No. 21—FOR NECK. Adjustable. Tags numbered both sides. $13.25 per dozen.
No. 17—FOR HORNS. Adjustable. $9.20 per dozen.
No. 38—DOUBLE PLATE NECK CHAIN. Upper portion strap, lower portion chain. $14.50 per dozen.
Write for catalog. Sample mailed for $1.00.
GOLDEN ARROW FARMS
Dept. 7 Box 7 Huntington, Indiana

For
Indiana Guernseys
write
THE RUSSELL GEORGE SALES SERVICE
Lebanon, Indiana

Subscribe to the Journal . . .

1 Year — $2.00
2 Years — $3.00
5 Years — $5.00

NEW! FAST — Applied in less than 30 seconds.
TAG-EZE
Cattle Markers
Lower Priced

Solid heavy brass tag; 40" sinc-plated, rust-proof Jack Link Chain; revolutionary "S" hook . . . with special 1028 Applicator, combines to make the World's fastest applied and safest Cattle Marker.

Per Dozen Lots (chain, tag, and "S" hook) at only $1.00 per unit. Individually boxed, clearly labeled. Special 1028 Applicator for assembling unit — $2.00 each. Interested? Write for further information.

Complete Unit .95¢ each, in lots of 25.

NATIONAL BAND & TAG CO. Dept. G-867, Newport, Ky.

34° to 36°F. MILK . . .
soon after the end of the milking period!

Using a direct, efficient refrigeration system, Mojonnier Bulk Coolers cool the milk to low temperatures soon after the end of the milking period. Temperature rise during the second milking is held to a very minimum with Mojonnier Bulk Coolers.

As a result, Mojonnier Bulk Coolers produce quality bulk milk at the lowest possible operating cost.

All stainless steel Mojonnier Bulk Coolers with round bottom design insure calibration stability *plus* easy cleaning.

Bulletin 290 gladly sent upon request.
Call or write:
MOJONNIER BROS. CO.
Dept. G-11
4601 West Ohio Street, Chicago 44, Illinois

Mojonnier BULK COOLERS

Livestock Mortality Insurance

"Be SAFE N' SURE"

Protective Coverage Designed For Stockmen — By Stockmen

Immediate Insurance for BREEDING ANIMALS

At Shows - In Transit - At Home

Simply send name, registry number or tattoo, age and individual valuation with simple statement of health from your local veterinarian, for 15, 30, or 60 days, 6 or 12 months coverage.

Lower Cost Coverage Group, Ten or More

Phone Geneva 5100 — Cable "Livestock"

WRITE

HARDING & HARDING

Dept. GB — 125 South Third Street, Geneva, Illinois

for

AMERICAN LIVE STOCK INSURANCE COMPANY

Geneva, Illinois

VETERINARY PRODUCTS DIRECT to YOU

All the latest effective treatments employed by leading veterinarians and herdsmen. *Discounts available on quantity shipments.*

Write for our Dairy Bulletin and Veterinary Catalog.

ANCHOR SERUM CO.

of INDIANA INC.

INDIANAPOLIS 6, INDIANA

Two 3x Milkers Wanted

For S. E. Penna., modern home convenient to shopping center and schools. $225 month, house milk, 2 days off, and week's vacation after year. Give details first letter.

Box No. 147

Guernsey Breeders' Journal

Peterborough, N. H.

M. L. Welles

MERRITT L. WELLES, 80, long prominent in agricultural and dairy enterprises in Wisconsin, died after a short illness on October 6 at his home in Rosendale, Wisconsin. Mr. and Mrs. Welles had planned to celebrate their Golden Wedding Anniversary, but he was too ill.

Merritt Welles arrived in Wisconsin from New York in 1900 and attended the University, from which place he became associated with Charles L. Hill at Sarnia. Later he developed his own herd and bought Penwyn 2d, a son of the great cow, Dairymaid of Elm Place.

Charles L. Hill, in writing of Mr. Welles, says: "Mr. Welles joined with W. A. Lawson and myself and purchased the great sire, May King's Vrangue of Ingleside. He was grand champion at the Wisconsin State Fair in 1917, and in his lifetime had 42 A. R. daughters.

"Welles also bought of James Logan Fisher, Philadelphia, the proved sire, Masher's Golden of Birchwood. A son, Prince of Birchwood, was sold by Mr. Welles to T. Redfield Phillips, Montpelier, Vt., and proved to be one of the early A. R. sires. The Welles herd was carried on for some 50 years."

Merritt L. Welles was a member of The American Guernsey Cattle Club, having joined June 29, 1903.

Surviving are his widow, four children, Theodore, Rosendale, Mrs. Thomas Durand, Chicago, Carlyle Welles, Rosendale, and John Welles, Indianapolis, nine grandchildren, three great-grandchildren, a brother and two sisters.

Seath and Shultz

SALES SERVICE

Consignment and Dispersal Sales—Private Sales

Consultant Service on Management and Breeding Problems

— Your Inquiries Invited —

MIKE SEATH
Far Hills, N. J.
Ph. Millington 7-0756

E. M. GRANGER, Jr.
Auctioneer

EARL SHULTZ
Peterborough, N. H.
Ph. Peterborough 124

WANTED — BULL CALF

BY ALPINE ROSE GUERNSEYS

REQUIREMENTS—At least his 6 nearest Dams must be tested and average over 800 lbs. fat. **No HIR records will be considered.** Must be well marked and good type. If you can meet these requirements, send your price and pedigree. No letter will be answered if price or pedigree are unsuitable.

Have Bull Calf to offer that will meet above requirements. Inbreeding prevents us from using this calf for our own herd. So we offer him for sale.

Edward Witschi Herd Accredited **Mendon, Ohio**

THE TREND IS SOUTH

FOR SALE

Farms, Estates, Herds, Suburban Acreage, Business Sites

A complete service. If you wish to buy or sell a farm, a herd or a complete setup, address:

GEO. B. SALLEY
SALLEY SALES SERVICE
ORANGEBURG, S. C.
AUCTION AND PRIVATE SALES
DISPERSALS — DAIRY CATTLE
REAL ESTATE

300 LB. FEED MIXER only $99.50

New Low Prices

with MOLASSES BLENDER $114.00

Uniformly mixes up to 300 lbs. dry feed and blends in molasses in 2 to 5 minutes. Tilts to dump load. ½ H.P. motor operates. Write for literature or order today on money back guarantee.

MIXALL FEED MIXER—
(Less Motor) ..... $ 99.50
... with MOLASSES BLENDER 114.00
½ H.P. MOTOR 35.50

GORDON JOHNSON EQUIPMENT CO.

Dept. 108A
2519 Madison Ave., Kansas City, Mo.

HASCO EAR TAGS

FOR LIVESTOCK

Economical. Easily applied.
Cattle Size—$13.00 for 500
Sheep-Hog Size—$9.55 for 500
Applicator for applying $2 ea.
Identical name stamping on 1,000 or more tags—no charge . . . less than 1,000 tags—$1.50 net.

FREE LIMITED

NECK CHAIN TAGS

1" numbers, both sides. Complete cow set: brass tag 2⅝ x 2¼", 40" chain, and attachment link. Per set—dozen lots—$1.50 each. F.O.B. Newport.

AUCTION SALE TAGS

Style No. 136. 1¼" diameter. 1" black number, both sides, on white background, $7.95 per 500 quantity.
Hog rings for attaching—$1.75 per 500.
Ringer—50c each.
Also complete line of Bull Rings, Ear Notchers, Cattle Leads. Prompt delivery.

136

Write for free circular and additional information.

NATIONAL BAND & TAG CO. Dept. 6-B82 NEWPORT, KY.

PATENTED

KANT-KOM-OFF COW BLANKETS

NEW LOW PRICES!

$3.75 AND UP

FREE CATALOG

TAILORED TO FIT

R. LAACKE CO.

1033 W. Walnut St. • Milwaukee, Wis.

THIS FREE TEST WILL PROVE THAT DE LAVAL OUT-PERFORMS YOUR PRESENT MILKER!

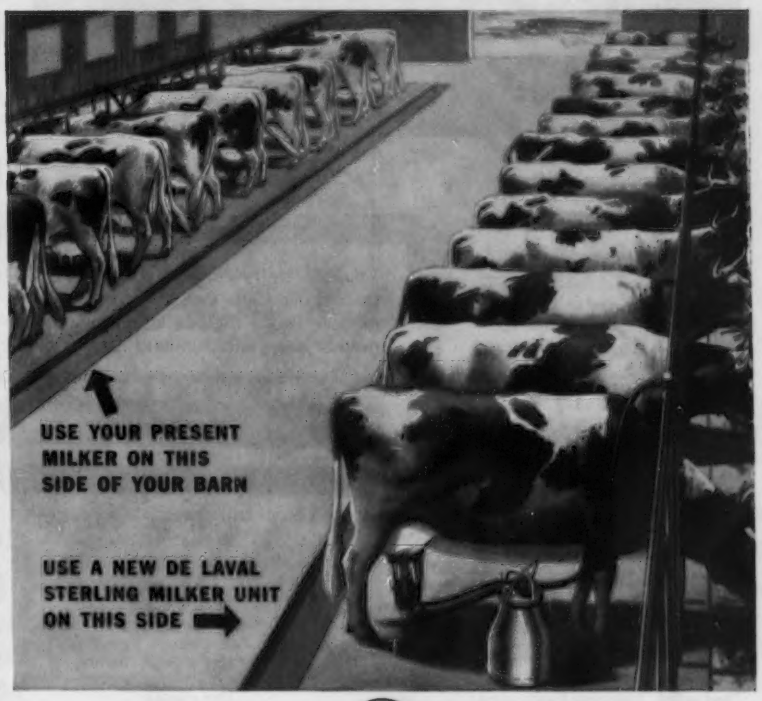

You get proof, not mere claims; facts, not fancy phrases; PERFORMANCE, not promises, from De Laval. Without risk, without obligation, without investing one red cent or promising to buy anything, you try a De Laval Milker in your own barn, on your own cows.

Your nearby De Laval Dealer will be glad to loan you a De Laval Sterling Speedway Milker Unit with no strings attached. Try it on half your cows, including cows that are hard to milk, or you can't milk at all with your present milker. Use your present milker on the other half. Next milking, switch halves. In this direct comparison between De Laval and your present milker, you are the sole judge of results.

After several milkings—after you have seen for yourself that the De Laval milks faster, cleaner; that it's easier on cows; that it gets more milk per cow — talk to your De Laval Dealer about the De Laval milker that best meets your needs: the Combine, Magnetic, Sterling or Speedette.

Remember, this test is *absolutely free!* We offer it gladly because we know from experience that a De Laval will out-perform any other milker—even if you just installed it this morning!

De Laval Milkers
are Free to Try
—Easy to Buy

DE LAVAL

THE DE LAVAL SEPARATOR COMPANY
Poughkeepsie, N. Y.
427 Randolph St., Chicago 6, Ill. • 61 Beale St., San Francisco 5, Cal.

FOR FREE TEST SEND COUPON OR SEE YOUR DEALER NOW

The De Laval Separator Company **Dept. L-7**
Poughkeepsie, N. Y.

I'm willing to be shown. Please send me the name of my nearest De Laval Dealer and tell him I'd like to try a De Laval Sterling Milker on my present pipeline.

Name_____

Town_____ **RFD**____ **State**_____

Name of Present Milker_____ **I milk**____ **cows**

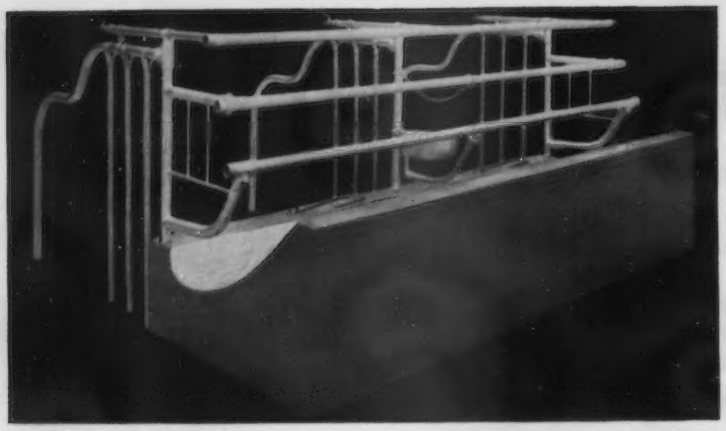

EASY-ALL COMFORT STALL

NEWEST ADDITION TO A GREAT LINE

For a quarter of a century, Standard has been leading the way toward modern function design in the dairy farming business. And the newest addition, The EASY-ALL Comfort Stall, is our greatest achievement. Features like the adjustable front barrier and built-in vacuum line that controls the size of the stall; and the stall cock that is now located at the rear, near the cow udder — where it should be for efficient operation; also the new welded curb post assembly for quick, easy construction; and many more good practical advancements in new details and refinements, create a whole new approach to cow comfort and man's efficiency in your dairy barn.

You, Mr. Dairy Farmer, should find out just how this completely new idea in comfort stalls can fit into your future. Make your stalls function the modern way. Include efficiency, economy and dependability in your program. See your Standard Dealer or write to the factory for literature.

STANDARD EQUIPMENT, INCORPORATED
Manufacturers of a Complete Line of Dairy Barn Equipment

VETERINARY SUPPLIES
New Drugs

BIG SAVINGS FOR YOU. Free catalog featuring "hard to find" items every breeder needs.

BLUE RIBBON FARM SERVICE
820 E. Locust St., Milwaukee 12, Wis.

BLACK AND WHITE

You probably don't read
THE HOLSTEIN WORLD
but you might be interested in an editorial comment in Oct. 16 issue.

DO YOU NEED THE BOOK ?

If you have difficulty remembering all the facts about your cows and need to "pull the book" when visitors ask questions, you might be interested in a neat little 3" x 5" pocket herd record recently put on the market by R. M. Kinross, who has long been associated with the Guernsey breed. The tiny sheets have space for recording an amazing amount of vital information about your cows, and the book will almost fit in your watch pocket. You can obtain information about it by writing — **R. M. Kinross, 509 Main St., Warren, R. I.**

Look up our ad in the Oct. 15 Journal, page 573. We can't afford continuous half pages. Then send $4.50 and we will send you the most satisfactory little Pocket Herd Record you have ever seen. If you don't think it is, we will return your money.

IT IS NOW IN 31 STATES AND COSTA RICA AND EVERY BREED.

New State Champions

CONNECTICUT

6-9 305C2x HIR — Far Fields Bettina, 14565 pounds milk, 688 pounds butter fat, (610 TM). Breeder and owner, W. L. Johnson, Jr., Washington.

DELAWARE

4-8 305C2x HIR — Foxden's Polly's Pride, 10903 pounds milk, 532 pounds butter fat, (596TM). Breeder, C. M. A. Stine & Frederic Samendinger, Newark. Owner, Louise Samendinger, Newark.

FLORIDA

4-7 365C — Dinsmore Illustrious Rose, 14079 pounds milk, 700 pounds butter fat, (1095TM). Breeder, S. J. Blackmon, Kershaw, S. C. Owner, Dinsmore Dairy Company, Dinsmore.

2-6 305C 3x — Lakemont Steadfast Lou, 11091 pounds milk, 597 pounds butter fat, (915TM). Breeder, Carroll L. Ward & Son, Winter Park. Owner, Carroll L. Ward, Jr., Goldenrod.

ILLINOIS

3-5 365C2x HIR — Monarch's Mae of Hazy Hills, 11983 pounds milk, 603 pounds butter fat, (730TM). Breeder and owner, Harlan E. Reusch, Elizabeth.

MICHIGAN

2-7 305C 3x — Lockshore Independence, 12942 pounds milk, 606 pounds butter fat, (903TM). Breeder and owner, R. F. Locke, Hickory Corners.

MISSOURI

3-7 305C2x HIR — Rockglen's Crystal Clare, 9920 pounds milk, 498 pounds butter fat, (610TM). Breeder, Roger M. Eckelberry, Cambridge, Ohio. Owner, Clyde R. Johnston & W. H. & Bonnie Bates, Carthage.

NORTH CAROLINA

3-1 365C2x HIR — Slaty Hill's Maxim's Primrose, 10690 pounds milk, 629 pounds butter fat, (730TM). Breeder and owner, J. R. Haney, Marshville.

OKALHOMA

8-0 350C2x HIR — Kelcrest Viola's May, 11630 pounds milk, 547 pounds butter fat, (700 TM). Breeder, A. P. Kelley, Fort Smith, Ark. Owner, Lawton Burton, Lawton.

RHODE ISLAND

4-4 305C2x HIR — Ashton Keynes Corita, 10317 pounds milk, 502 pounds butter fat, (610TM). Breeder and owner, R. S. & C. R. Richmond, Little Compton.

WISCONSIN

2-4 365C2x HIR — Coulee Country Phil's Fan, 12344 pounds milk, 562 pounds butter fat, (730TM). Breeder and owner, Floyd L. Nichols, Sparta.

Stewart at Breeders Meeting

ROBERT D. STEWART, Secretary of The American Guernsey Cattle Club, spoke before the Oregon Dairy Breeders Association at the annual meeting on October 22, held at Oregon State College, Corvallis. Vernon DeLong, La Grande, was elected president to succeed Henry Hagg, Reedville, who had served since the beginning in 1946. John Pugh, Shedd, was elected vice-president, and A. H. Abts, Hillsboro, secretary-treasurer.

Ben Simonson, manager of the association, reported that 5,000 members had enrolled 36,436 cows, a 16 per cent increase over last year.

R. H. BIRDSALL

LAKE LOUISE FARM

DALLAS, PENNSYLVANIA

Owner
RAYMOND GOERINGER

Herdsman
K. WENDELL CONKLIN

Field Manager STEWART DeGRAW

Telephone: Centermoreland 7131

A SAMPLE PRESENTATION
OF OUR HERD SIRES' PROGENY

Lake Louise Coronation KING, A. R.

Sire: **Gardenville Coronation Prince**

Dam: **Douglaston King's Charlotte**
15228—*828—Sr2—365C
19751—988—AA

LAKE LOUISE KING'S CEDAR
14246—724—Jr2 in 326 days

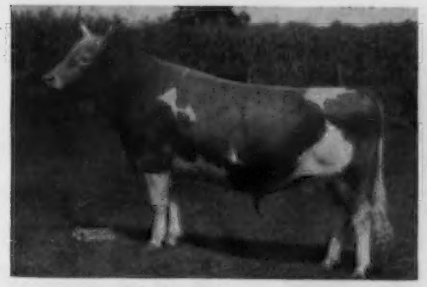

Pine Manor ROSE KING, A. R.

Sire: **Coronation King of Pine Manor, A. R.**

Dam: **Pine Manor Crown Jewel**
11416—669—G
14550—833—DD

LAKE LOUISE FRANCES ROSE
10688—573—Jr2—365C
2nd Sr. Yearling, Pa. Guernsey Show, 1952.

Western Glow LOU'S ROYAL, A. R.

Sire: **Western Glow May's Royal**

Dam: **Western Glow Butterfat Lou**
12431—624—GG (730)
15017—715—7yrs—365C (730)

BROCKWELL ROYAL FAITH
10936—596—Sr2—HIR—365C (618)
On retest as 5-year-old, 7010—441 in 130 days.

Lake Louise MAY ROSE KING, A. R.

Sire: **Pine Manor Rose King, A. R.**

Dam: **Imp. Lake Louise Princess May**
13192—521—9yrs—305C (915)

LAKE LOUISE DELINA MAY
1st Sr. Calf, Pa. Guernsey Show & Md. State Fair, 1954.

CORONETS — CHARLOTTES

Plus the Best of Island Breeding

ACCREDITED — NEGATIVE

GROW OUT YOUR OWN HERD SIRE

WITH OUR DEFERRED PAYMENT PLAN

GARDENVILLE SUPREME'S VALIANT, A. R.

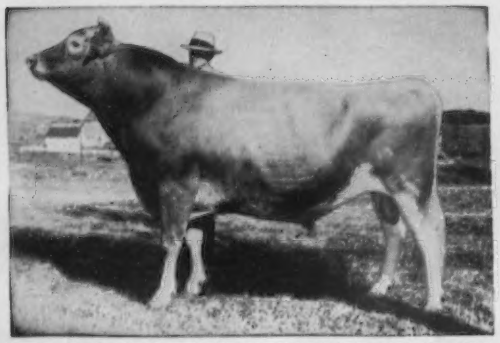

1st Aged, Sr. & Gr. Ch., Iowa, 1952; 1st Aged, Wis., 1952; 2nd Aged, Nebr., 1952. Sr. & Gr. Ch., Iowa, 1953; Res. Sr. & Res. Gr. Ch., Northern Illinois Guernsey Show, 1953; 2nd Aged, Ill., Wis., Nebr., 1953.

Sire: **GARDENVILLE SUPREME,** $7,600, 1947
35 A. R. daughters
1 over 1000, 3 over 900, 9 over 800, 13 over 700
Dam: **PINE MANOR KING'S DIANTHA,** 10999—530—G

McDONALD FARMS IDEAL ROCKET

1st Aged & Gr. Ch., Iowa, 1954; 1st Aged, Nebr., 1954. FULL brother to McDonald Farms Ideal Omega, VG '52 '54, 13811—772—Jr2—365C—1089.

Sire: **McDONALD FARMS IDEAL.** 32 A. R. daughters; 2 EXCELLENT, 2 over 800, 6 over 700, 16 over 600.
Dam: **McDONALD FARMS HERITAGE.** EXCELLENT '52. (At Burton Lane Farms.) 15848—818—6yrs—365—1088. Her dam is by Foremost Prediction.

COLDSPRING'S ROMULUS ROYAL, A. R.

$20,500 in 1950 — Sr. & Gh. Ch., A. R. E., 1949

SIRE
LANGWATER ROMULUS
5 EXCELLENT daughters
1 EXCELLENT 4 times
4 over 800, 19 over 700, 33 over 600, 44 over 500.
Dam: **Langwater Country Flower**
15106—790—A

DAM
COLDSPRING'S HARDWICK'S BEAUTY
EXCELLENT '47 '48 '49
17614—824—6yrs
Dam: **Vallevue Butterfat Beauty**
EXCELLENT '47 '48
18914—937—AA
16578—831—A
4 EXCELLENT daughters

20 P. R. sons, 59 A. R. daus. 2 EXCELLENT. 1 over 1000, 1/900, 1/800, 5/600, 20/500.

1st Jr. Get, Kane Co. Fair (Ill.), Nebr., Iowa, 1954; 2nd, Mo., 1954; 3rd, Wis., Ill., 1954; 1st Sr. Get, Lake Co. Fair (Ill.), Iowa, 1954; 2nd, Kane Co. Fair, Nebr., Mo., 1954; 1st Calf & Jr. Ch., Iowa, Mo., 1954; 1st Sr. Yrlg. & Jr. Ch., Kane Co. Fair; 1st 2-year-old, Kane Co. Fair, Nebr., Iowa, Mo.; 2nd, Lake Co. Fair; Sr. & Gr. Ch. Bull, Dist. 7 Iowa; 1st Sr. Yrlg. & Jr. Ch. Bull, Dist. 7 Iowa, 1954.

A daughter, **WELCOME IN ROYAL HOLLARA,** EXCELLENT '52 '53, $3,500, Class Leader 9th place in fat, Jr3. 17008—*889—Jr3—365C—1095. Class Leader 3rd in fat, first in milk, Jr4. *20317—*1014—Jr4—365C—1095.

MEMBERS OF OUR

"EDITH" Family
BURTON LANE'S SUPREME IRIS
16825—833—Jr4—365—3x—D.H.I.A.
1 daughter and 1 granddaughter in the herd that was 1st Jr. Heifer & Jr. Ch., Iowa, 1954.

"HONEYSWEET" Family
BURTON LANE'S SARGON HOPE
14936—769—Jr4—365C—1095
4 daughters and 4 granddaughters in the herd, and also a FULL sister.

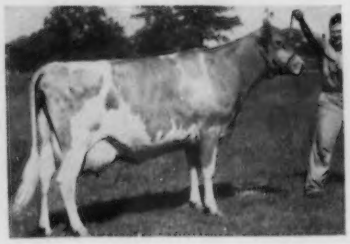

COLOR "QUEENS" FOR A DAY

AT WATERLOO:

BARON'S FANCY OF MAPLE LAWN, Excellent '52 '53. 1954 WINNINGS: Sr. Ch. & Gr. Ch., Ill., Iowa, Nebr.; Res. Sr. Ch. & Gr. Ch., Northern Illinois Guernsey Show. Best Uddered, Ill., Iowa, Mo., Nebr.; 3rd Best Uddered, International.

WIL-O-WAY COMRADE'S CAROLINE, Excellent '53. Res. Sr. & Gr. Ch., N.G.S., 1951; Sr. & Gr. Ch., Harvard, Ill., 1953. Member 1st Dairy Herd and 1st State Herd, International, 1953.

AT INTERNATIONAL:

WIL-O-WAY COMRADE'S CAROLINE

FROM BURTON LANE FARMS!

PROVED BULLS and Herd of 13 EXCELLENT COWS

VALOR'S FAITHFUL SUPREME, A. R.

2nd Jr. Get, Wis., 1950, Nebr., 1952; 3rd, Wis., 1952. 2nd Sr. Get. Ill., 1950; Iowa, Nebr., 1953; 3rd, Wis., Iowa, 1950; Wis., 1953. 1st 4-year-old, Ill., Wis., Iowa, 1950. 1st 3-year-old, Iowa, Nebr., 1953. 1st 4-year-old & Res. Ch., Iowa, 1954; 2nd 4-year-old, Mo., Nebr., 1954. Increased pro. av. of 2056 lbs. milk, 69 lbs. fat D.H.I.A. 1 EXCELLENT daughter, 1 EXCELLENT grandduahter.

Sire: **McDONALD FARMS SUPREME BLEND**
Dam: **FOREMOST OLD ROSE**, E '47, 15220—742—A
By Foremost Prediction

PINE MANOR KING'S THOR, A. R.

1st Jr. Get, Iowa, 1951; 2nd, Wis., 1951; 3rd, Ill., 1951. 1st Sr. Get, Ill., 1951; 2nd, Iowa, 1951; 2nd, Nebr., 1952; 3rd, Wis., Iowa, 1952. 1st 4-year-old, Ill., Nebr., 1952; 2nd, Ill., Iowa, Nebr., 1952. 3rd 3-year-old, No. Ill. Guernsey Show, Lake Co., Iowa, Mo., Nebr., 1954. A 15 dam-daughter comparison shows his daughters with an increase of 310 lbs. milk, 17 lbs. fat over their dams.

Sire: **CORONATION KING OF PINE MANOR**
Dam: **PINE MANOR TAURINE IRIS**
13162—738—EE—1060

McDONALD FARMS STEADFAST, A. R.

$21,000 in 1952

SIRE
RIEGELDALE MELBA'S EMORY — $30,000
3 EXCELLENT daughters 1 EXCELLENT 4 times, 1 over 900, 5 over 800, 21 over 700, 68 over 600.
Sire: **His Majesty of Bournedale**
Dam: **Green Meadow Melba**
15342—*963—Sr2—365C
National Fat Record, also National Record in former Class F. Voted 6th most influential cow of the breed.

DAM
DOUGLASTON CORONATION QUEEN
13860—803—DD—1095
Class Leader Record when made.
Sire: **Green Meadow Coronation King**
20 P. R. sons, 30 A. R. daus. 2 over 900, 6 over 800, 12 over 600, 44 over 500.
Dam: **Green Meadow Florinda**
11402—650—G

33 P. R. sons, 47 A. R. daughters. 1 daughter EXCELLENT 3 times. 2 EXCELLENT granddaughters, 4 over 700, 21 over 600, 35 over 500.

1st Jr. Get, N. Y., 1950; 2nd, I.D.E., 1950; 3rd, N.G.S., 1950. SONS: Sr. & Gr. Ch., Ariz., 1950, 1951, 1952. Sr. & Gr. Ch., N.G.S., 1951, I.D.E., 1951. Jr. Ch., I.D.E., 1950, 1951. Jr. & Res. Gr. Ch., N. Y., 1950. Sr. & Res. Jr. Ch., N.G.S., 1951; 1st 2 Yrs. & Res. Gr. Ch., N. Y., 1951.

A daughter, **McDONALD FARMS S. MARGUERITE**, EXCELLENT '50 '52 '54, $11,750, 13807—792—Sr4—365C—1083, 13431—759—Jr3—365C—1086. McDonald Farms S. Ninabelle, VG '53, 12148—634—Jr2—365. Making about 900 lbs. on retest.

MEMBERS OF OUR "TIANNA" FAMILY

BURTON LANE'S SARGON HEATHER
14797—748—6yrs—365—1095
1st Produce of Dam. Lake Co. and Kane Co. Fairs (Ill.); 2nd, Northern Illinois Guernsey Parish Show; 3rd, Iowa, 1954. 4 daughters and 2 granddaughters in the herd.

BURTON LANE'S SUPREME ORIOLE
11937—664—Sr3—365C—1095
1st 4-year-old, Northern Illinois Guernsey Parish Show, 1953; 2nd, Lake Co. Fair (Ill.), Iowa, 1953; 3rd, Nebr., 1953. 2 daughters in the herd.

EXCELLENT COWS IN OUR HERD

Afton's Golden Marie — Adohr Elder Pearlette — Afton's Golden Keepsake — Baron's Fancy of Maple Lawn — Wil-O-Way Comrade's Caroline — Happyholme Crown Bonnie — Meadow Lodge Queen R. Mona — Quail Roost Noble Maid — McDonald Farms Heritage — Midview Majesty's Hannah — Roes-MOR Flame Delight — Conrad's Lady Grace— Boulder Bridge Sylph.

BURTON LANE FARMS — *"Selective Breeding"* — Lake Forest, Ill.

OLIVER M. BURTON, Owner — ALBERT E. COX, Manager — KENNETH CHESTNUT, Herdsman

6th Franchester Sale Again Makes Breed History

32 Head Sell For $78,750 or an average of $2,460 per head

Top Sale Held In 1954 . . . 12th High Sale Of All Times

25% of the top twelve sales held throughout
all the years have been Franchester Sales

4th . . . 1950 . . . 2nd Franchester Sale . . . 45 head average $3,483
5th . . . 1951 . . . 3rd Franchester Sale . . . 48 head average $3,243
12th . . . 1954 . . . 6th Franchester Sale . . . 32 head average $2,460

TOP BULL 1954 SALE

FRANCHESTER F. LEADER

Dropped February 16, 1954

Left to right: Paul Priddy, Charles B. Bolton, Jim Schwartz, Mgr., Tannery Hill Farm, King, Ontario, Charles Henshaw, Mgr., Kingfield Farm, King, Ontario, C. R. (Hap) Huston, Gordon Sheldon, Lynworth Farm, Fulton, New York.

LEADER was sold for $11,000 and is the highest priced animal sold at public auction to date, to our friends across the border. He was purchased by Henry Bordon, Owner, Tannery Hill Farm and C. F. W. Burns, Owner, Kingfield Farm, King, Ontario, Canada.

The 5 Franchester bulls in this year's sale sold for $18,850, or an average of $3,770 per head.

We wish to express our appreciation for the wonderful support given the 6th Franchester Farms Sale by our many Guernsey friends. Such a sale as this is only possible through the complete support and cooperation of the consignors, buyers, contending bidders, sales managers and all interested in the promotion and advancement of our great breed.

FRANCHESTER FARMS

LYNDHURST, OHIO and WEST SALEM, OHIO

CHARLES B. BOLTON, Owner — Accredited for Bang's and T. B. — C. A. BURGE, Asst. Manager

C. R. HUSTON, Manager — C. E. EBY, Herdsman

Ohio Ash-Med-Way District Show

By M. L. Dawdy

The annual Ash-Med-Way District Show was held at the Ashland County, Ohio, Fairgrounds on the night of September 30 in connection with the Ashland County Fair. James A. Fish, herd manager of Lockshore Farms, Hickory Corners, Mich., did an excellent job of tying the ribbons on the 78 head that were shown by 19 exhibitors. An excellent ringside was treated to all the Golden Guernsey milk they desired to drink, courtesy of the Ash-Med-Way G. B. A., from the Cedar Brook Farm of J. C. Gorman, Bellville.

Welcome In McKnight, shown by Gail E. Heifner, Sullivan, and L. W. Bower and Son, Glenmont, was grand champion bull. He was selected over the junior champion, Villa-Way Pre Romeo, that was the first prize senior yearling and junior champion shown by Mr. Heifner and O. R. Reed and Sons, Delaware.

Hideaway K Princess Pan, shown by D. G. Arnold, Bucyrus, a deep-ribbed cow, with good balance and symmetry, was selected senior and grand champion female after winning in her class of 11 aged cows. The junior champion female was shown by Charles B. Bolton, West Salem.

Banners donated by 15 different business organizations were awarded to the winner of each class. The two grand champions were the winners of trophies presented by the Ashland County Fair Board. A banner, presented by the Ohio G. B. A. for the best female, bred by exhibitor, went to D. G. Arnold on the grand champion female. The Franchester Farms rotating trophy was awarded to Gail E Heifner on Villa-Way Ace's Sylvia, that was the best two-year-old cow bred by exhibitor.

In the 4-H and FFA showmanship contest, the junior division winner was Elizabeth Ann McConnell, West Salem. Sue Olderman, Polk, was the winner in the senior division for those over 14 years of age.

The committee in charge consisted of Carroll Eby, secretary of the Ash-Med-Way association, directors Eldon Sigrest, George McConnell, and Gordon Briggs, under the chairmanship of Gail E. Heifner, president.

Following is a list of awards:

Grand Champion Bull

Welcome In McKnight, L. W. Bower and Son, Glenmont, and Gail E. Heifner, Sullivan.

Junior Champion Bull

Villa-Way Pre Romeo, Gail E. Heifner and O. R. Reed and Sons, Delaware.

Senior and Grand Champion Female

Hideway K Princess Pan, D. G. Arnold, Bucyrus.

Junior Champion Female

Entry, Charles B. Bolton, Lyndhurst.

Bull Calf, 4 Months and Under 12

1, Franchester F. Lancer, Charles B. Bolton; 2, Villa-Way Aces Nobleman, Gail E. Heifner; 3, Hideway J. Show Boy, D. G. Arnold.

Bull, 1 Year and Under 18 Months

1, Hideway B. Peter Pan, D. G. Arnold; 2, Five Points H. L. Prince, Mr. and Mrs. George T. McConnell, West Salem.

Bull, 18 Months and Under 2 Years

1, Villa-Way Pre Romeo, Gail E. Heifner and O. R. Reed and Sons; 2, Hideway D. Archer, D. G. Arnold.

Bull, 2 Years and Over

1, Welcome In McKnight, L. W. Bower and Son and Gail E. Heifner; 2, Hideaway F. Wistar, D. G. Arnold.

Heifer Calf, Under 6 Months

1, Entry, Charles B. Bolton; 2, Franchester Fancy Levity, Charles B. Bolton; 3, Manor Hill Odetta, O. B. Bechtel, Ashland.

Heifer Calf, 6 Months and Under 12

1, Entry, Richard Arter, Galion; 2, Hideaway D. Questa, D. G. Arnold; 3, Entry, Charles B. Bolton.

Heifer, 1 Year and Under 18 Months

1, Franchester King's Petunia, Charles B. Bolton; 2, Villa-Way Ace's Phoebe, Gail E. Heifner; 3, Hideaway D. Ida, D. G. Arnold.

Heifer, 18 Months and Under 2 Years

1, Seven Maples L's Janice, Eldon E. and Jerry Alan Sigrist, West Salem; 2, Villa-Way Ace's Donett, Gail E. Heifner; 3, Entry, Charles B. Bolton.

Cow, 2 Years and Under 3

1, Lockshore R. Sultana, Gail E. and Jo Ann Heifner, Sullivan; 2, Villa-Way Ace's Sylvia, Gail E. Heifner; 3, Franchester Free Betty, Charles B. Bolton.

Cow, 3 Years and Under 4

1, Fanbrook's K. Judith, D. G. Arnold; 2, Patsy Nixie, Gail E. Heifner; 3, Rineland Manor Suzanne, E. Jay Rinehart, Galion.

Cow, 4 Years and Over

1, Hideaway K Princess Pan, D. G. Arnold; 2, Marshal's Buttercup's Daisy, Gail E. Heifner; 3, Graceland Steadfast E Faithful, D. G. Arnold.

Junior Get of Sire

1, Gail E. Heifner on get of Franchester Commando Ace; 2, Gail E. Heifner on get of McDonald Farms Pre Officer; 3, D. G. Arnold on get of Langwater Dreamer.

Senior Get of Sire

1, Gail E. Heifner on get of Franchester Commando Ace; 2, Gail E. Heifner on get of McDonald Farms Pre Officer; 3, Charles B. Bolton on get of Langwater Freeman.

Produce of Dam

1, Doris Sigrist, West Salem, on produce of Seven Maples Jean; 2, Gail E. Heifner on produce of Lockshore Rhoda 2d; 3, Entry, E. Jay Rinehart.

4-H and FFA Club Showmanship

Junior Division (10-14 years of age)

Elizabeth Ann McConnell, West Salem

Senior Division (over 14 years of age)

Sue Olderman, Polk.

Trumbull County, Ohio, Tour

By H. R. Davis, Jr.

The Trumbull County, Ohio, G. B. A. annual farm tour is a part of their summer activities. This year the group journeyed to the Maplevale Farm of J. O. and C. Eugene Harding, Brookville, Pennsylvania. Arriving late in the morning, they spent the remainder of the forenoon touring the farm and farming operations with Gene Harding. Gene explained his quality roughage program and the importance it had in the economic production of high quality milk.

Following a picnic lunch, the group had some judging practice during which three classes of animals were placed. Jefferson County Agent, Dale Morley, was present and Joseph Taylor, Head of Dairy Extension of the Pennsylvania State University, acted as official judge. After each class, Gene told the group of the breeding and production records of the animals in the class. After the judging Gene took the group through the remainder of the herd and pointed out his cow families and the breeding program.

Elkhart County Sale

By E. T. Wallace

A good crowd was present for the Annual Elkhart County Guernsey Sale, held in Goshen, Ind., on October 20. The 41 consignments, consisting of 36 head of local and other Indiana cattle, four head from Michigan, and one from New Jersey, sold for $9,635 to average $235. Stale cows, due to calve after the first of the year, suffered in price.

Yellow Creek Noble Rosebloom, bred and consigned by Oscar R. Weaver, Yellow Creek Meadow Farm, Goshen, and the first animal sold, topped the sale at $500, going to Harold Jenison and Sons, Jenison, Mich., with Bill and Charles Crocker the contenders. This young cow, presented in good condition and just recently fresh with her second calf, was worthy of the honors as top female.

Hudson Brothers, Berrien Center, Mich., consigned the second top female, Meadow Lane Lyla, at $425, and she went back to Michigan on the bid of F. W. and Lucille Bruce, Berrien Center. Collinwood Phil's Molly, the consignment of R. L. Holden and J. W. Foster, Collinwood Farm, Columbia City, Ind., was in the opinion of many present a contender for top honors with the Weaver cow, and she went to Mervin and Everett Eby, Elkhart, for $400.

The bull sales were quite slow. The consignment of Woodacres Farm, Princeton, N. J., Woodacres Leader, was top bull at $460 on the bid of Mrs. Nelson B. Seltenright, Plymouth, Ind., with Harold Yoder, Syracuse, Ind., the contender. The five bulls consigned all went to Indiana buyers with the exception of Yellow Creek S. Roman, consigned by Oscar R. Weaver and bid in by R. L. Holden for Melvin Carlson, Johnstown, Colorado.

Rex Parker, Silver Lake, bought six head for $1,015, and William E. and Charles L. Crocker, Plymouth, bought three head for $525 to lead the Indiana buyers in numbers. Dexter E. Parks, Bronson, Mich., led the out-of-state buyers with three head from a total of 12 that moved out of Hoosierland.

Seven Michigan buyers took 10 head, while one buyer from Ohio and Colorado each took one animal.

The sale, under the management of the Russell George Sales Service, Lebanon, Ind., moved promptly, with Mr. George reading pedigrees, Romayne Sherman, Goshen, the auctioneer, and Emerson Mithoefer, Indianapolis, and John Krauter, New Paris, working the ring.

Following is a list of animals selling for $250 or more:

F. W. and Lucille Bruce, Berrien Center, Mich.
Meadow Lane Lyla..... $425
Melvin Carlson, Johnstown, Colo.
Yellow Creek S. Roman (Bull).... 390
Mervin and Everett Eby, Elkhart, Ind.
Collinwood Phil's Molly..... 400
Arthur P. Edison, Grand Rapids, Mich.
White Lick Jupiter's Jean..... 375
Robert Hofeler and Earl Douglass, Valparaiso, Ind.
Lookwell S. Rover (Bull)..... 260
Harold Jenison and Sons, Jenison, Mich.
Yellow Creek Noble Rosebloom... 500
Roy R. Miller, Howe, Ind.
Maurana H. Cynthia..... 250
La Har Va R. Donna Jean..... 335
Mrs. Nelson B. Seltenright, Plymouth, Ind.
Woodacres Leader (Bull)..... 460
Edmund Summers and Son, Ligonier, Ind.
White Lick Jupiter's Queen..... 335
Lester E. Worduck, Michigan City, Ind.
Lookwell Count's Elaine..... 310
Harold Yoder, Syracuse, Ind.
Maurana Master's Cherry..... 300

Ninth District Missouri Show

By Eunice Vieten Campbell

The Ninth District Missouri Guernsey Show was held in conjunction with the Sullivan Community Fair, at Sullivan, Missouri. The cattle were judged on September 17 by Walt Farner, Bismarck. The junior dairy show was also held the same day. Both the junior champion and the senior and grand champion females of the open show were owned by 4-Hers and placed the same in the junior show.

The Ninth Missouri Guernsey District awarded special prizes to the owner of the champion cow, the top three winners in the junior judging contest, and to the three best showmen in the showmanship contest. First place winner in the judging contest was Noel Vieten and the first place showman was Dolores Vieten, both of Leslie.

Following is a list of awards:

Grand Champion Bull
St. Cloud's Meadow Laso, J. W. and Delbert J. Bryan, Bourbon.
Junior Champion Bull
Entry, Louis Fritzmeyer, Leslie.
Senior and Grand Champion Female
Cove View Lulu, Noel Vieten, Leslie.
Junior Champion Female
Entry, Louis Fritzmeyer.
Bull Calf
1, Entry, Louis Fritzmeyer; 2, Entry, Noel Vieten; 3, Entry, Ray Hall, Jr., Sullivan.
Bull, 2 Years Old
1, St. Cloud's Meadow Laso, J. W. and Delbert J. Bryan.
Heifer Calf
1, Starline's C. I's Star, Louis Fritzmeyer; 2, Cove View G. A. Princeta, Noel Vieten; 3, Cove View I. Loli, Noel Vieten.
Heifer, 1 Year and Under 18 Months
1, Cove View G. A. Bunny, Noel Vieten; 2, F. G. F.'s Beauty Spot, Louis Fritzmeyer; 3, F. G. F's Hornet's Mary, Betty Kathrine Carr, Galena.
Heifer, 18 Months and Under 2 Years
1, Entry, Louis Fritzmeyer; 2, Entry, Pleys Underdown, Leslie; 3, Rockglen J. T's Val, Louis Fritzmeyer and Sons.
Cow, 2 Years and Under 3
1, Cove View Queneta, Noel Vieten; 2, Cove View M. Beauty's Rose, Dolores Vieten, Leslie; 3, Pretty Boy's Daisy's Fern, Delbert J. Bryan.
Cow, 3 Years and Over
1, Cove View Lulu, Noel Vieten; 2, Cove View Mark's Anita, Dolores Vieten, Leslie; 3, Margo's Ann, Louis Fritzmeyer.
Best Uddered Cow
1, Cove View Lulu, Noel Vieten; 2, Cove View Mark's Anita, Dolores Vieten; 3, Cove View Queneta, Noel Vieten.
Get of Sire
1, Emery Vieten, Leslie, on get of St. Albans Glamour's Mark; 2, Emery Vieten, on get of St. Albans Fabron's Glamour; 3, Louis Fritzmeyer on get of Cooper's Inheir.
Produce of Dam
1, Noel Vieten on produce of Cove View M. Queenie; 2, Pleys Underdown on produce of Glamour's Susan; 3, Eunice Vieten, Leslie, on produce of Pevely Eunice Beauty.

Davis Henry Is Named Star Farmer of the South

A lifelong interest in dairying was rewarded at the national FFA convention when Davis Henry, 20-year-old Future Farmer from Hope Hull, Ala., was named Star Farmer of the South. The young Montgomery County dairyman, a member of the Sidney Lanier FFA chapter, milked his first cow when he was three years old. His father, J. P. Henry, started giving Davis 25 cents a week for working around the farm when he was five years old, and he doubled the allowance each year until, at nine, the boy was getting $2.00 a week. Davis saved enough to put down a $12.50 payment on a dairy cow.

He took advantage of every opportunity he had to increase the number of his cattle, and by the time he enrolled in high school vocational agriculture in 1948 he had acquired nine registered Guernsey heifers and had $393.75 in Government bonds. After entering the FFA, he cashed the bonds to buy more cattle.

Davis was graduated from high school in the spring of 1951. By that time, his dairy herd had increased to 20 cows, 22 heifers, and 21 calves. He also had developed a herd of 45 beef cattle.

"I paid for the use of my father's equipment with my own labor," Davis wrote in his American Farmer degree application. "At the end of four years I had enough livestock and working capital to buy into a 50-50 partnership with my father."

Since graduation from high school and entering the partnership, Davis has worked on building up the herd to its present size of 182 cows, 86 heifers, and 18 calves. A new dairy barn has been constructed with all the latest labor-saving conveniences and sanitary equipment. Milk is never touched by hand, as it is taken by a vacuum tank milker system directly from the cow through glass tubes to the cooler and storage tank.

Mercer County, Ohio, Fair

Coronal Glamour Boy, owned by Herman W. Stocksdale, Union City, Ind., was named grand champion bull, and Valor's Q. Salena, owned by Homer Frahm, Celina, was the grand champion female at the Mercer County Ohio, Fair. This was not a District Show, but they had 125 head of good cattle in the open classes. "Hap" Huston, Franchester Farms, Lyndhurst, was the judge.

Milkmaid Par Excellence

With her Crystal Creamery dairy cap anchored securely, Geraldine Galland, Florin, Calif., presented the modern version of a 1954 streamlined dairymaid as she adjusted the milking machine on Happyholme Levity Blossom.

Gerry milked 12 cows each day during the 11 days of the California State Fair, using three at each demonstration. The Guernseys were loaned from her father's Galland Acres Ranch, and each cow produced an average of four gallons of milk at each milking. At the end of the 11 days of the fair, Gerry had 528 gallons of the dairy food produced during the demonstration. She is a 16-year-old senior at Elk Grove Union High School, and upon her graduation next spring plans to attend college in Pasadena.

Crystal Dairy, whose cap she wore at the demonstrations, is a large Sacramento dairy, and a distributor of Golden Guernsey milk. They purchased the milk from Gerry's cows during the demonstration.

Mrs. Cora Niedner

Mrs. Cora Niedner, 78, wife of the late William Niedner, died at Malden, Mass., on October 26. The Niedners were owners of Rosewald Farm, Hillsboro, New Hampshire. After Mr. Niedner's death, several years ago, Mrs. Niedner was made president of the rubber manufacturing firms which bore his name.

The Big Noises at Mulhocaway

Mulhocaway Butterfat Adonis

Sire: **Mulhocaway Butterfat Quartus**
11 A. R. daughters

Dam: **Mulhocaway Venus C.**
14669—787—Jr3—365—3x
13530—690—5yrs—305C—3x
12096—619—6yrs—305C—2x
16494—838—7yrs—365C—3x

Classified: GP '47, VG '48, VG '49, D '50, E '51, D '52, D '53

Adonis daughters —

Mulhocaway Lovely Diligent, E '53 '54
16150—*873—Jr2—365—3x
Class Leader
On test: 8662—465—Sr3—2x in 271 days

Mulhocaway Lovely Finery, E '53
Sold 1954 Eastern Guernsey Sale $2,700.
8313—405—Jr2—305C—2x
On test:
11748—558—Jr3—3x in 259 days
Sold 1954 Eastern Guernsey Sale $2,700.

Mulhocaway Lovely Judith, E '53
On test:
14273—737—Sr2—365 (pending)
First prize 3-year-old and Best Uddered Cow, Pacific International, 1954.

Mulhocaway Lovely Viola, VG '54
On test:
2724—111—Jr2—3x in 70 days
First prize 2-year-old, N. J. State Show, 1954 and Penna. State Show, 1954.

Mulhocaway Lovely Fancy, VG '54
On test:
5851—306—Jr3—3x in 157 days

Mulhocaway Lovely Mirage, VG '53
8439—438—Jr2—305—2x

Top bull in our program is ADONIS. An intensely bred Butterfat, he represents a concentration of our best bloodlines.

His daughters continue to please us and sons of his are in great demand. We believe we have a great sire in Adonis.

Write us for information about a future herd sire.

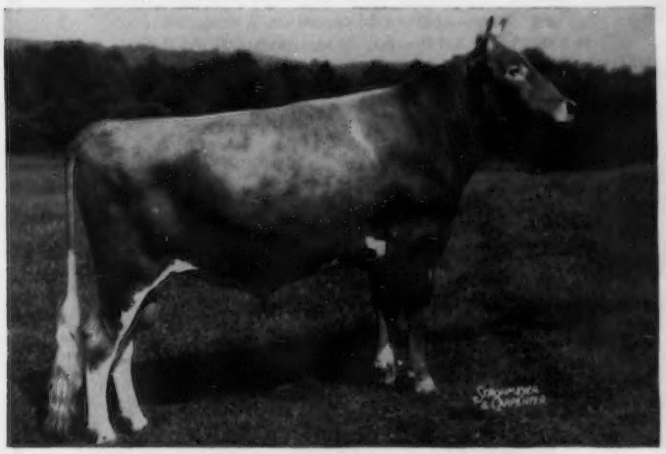

This bull is hard to fault. He like Adonis is exceptionally large, stands up on an excellent set of legs and with his strong top and wonderful depth is most impressive.

We will offer for sale a few sons of this bull out of selected cows.

Mulhocaway Beauty Butterfat

Sire: **Coldspring's Beauty Noble King**

Grandsire: **Coldspring's Romulus Noble**

Granddam: **Vallevue Butterfat Beauty**
E '47 '48
11994—619—Jr2—365C—2x
16578—831—mat.—365—3x
18914—937—mat.—365C—3x
Dam of: 7 A. R. daughters, 4 Excellent

Dam: **Mulhocaway Butterfat Arum**
VG '49, '50, '51, '52
12234—657—Sr2—365—3x
13294—703—Sr4—305C—3x
15367—805—mat.—365C—3x

Grandsire: **Clara's Heartsease Butterfat**
109 P. R. Progeny

Granddam: **Mulhocaway Lily C**
VG '48, '50
11573—533—mat.—305C—3x

Senior and Grand Champion Bull
New Jersey State Show, 1953
New Jersey State Show, 1954
Pennsylvania State Show, 1954

There are 30 daughters now in the herd, the oldest 16 months of age.

Mr. and Mrs. L. B. Wescott, Owners — Harold Verity, Manager

MULHOCAWAY FARM - CLINTON, NEW JERSEY

Our Daughters of Fairlawn Actor's Leader and The Rest of Our Herd Are Being Bred To These Two Most Promising Sires Rich In Green Meadow Breeding Through "Eastern King" and "Actor."

SENIOR SIRE — FAIRLAWN ACTOR'S DAYLO — Dropped March 6, 1952

His young daughters are good type with extreme dairy character. Full brother to Fairlawn Actor's Pansy, 12125—611—Jr2C, 14890—754—Sr3C.

Sire: **FAIRLAWN PEERLESS ACTOR, A. R.,** $10,000, 1953

His Dam — Excellent

FAIRLAWN H. FORGET-ME-NOT
Excellent '47 '51
12616—613—Jr3—365C
15848—673—5yrs—365C
15194—721—7yrs—365
1 A. R. son, 3 A. R. daughters

His Sire's Dam — Excellent

BRIGHT LAD'S ACTRESS
Excellent '47 at 13 years. 11915—584—Jr2—305—2x, *19146—980—Jr4—365. Class Leader 5th in milk, 4th fat. 3 A. R. sons, 1 A. R. daughter: **Fairlawn Hornet's Actorine,** E '48 '49 '51. 15483—785—5yrs—365.

JUNIOR SIRE — FAIRLAWN K. FORTUNE — Dropped December 19, 1953

Sire: **FAIRLAWN H. EASTERN KING, A. R.** 13 P. R. sons, 33 A. R. daughters, 1 over 1000, 2 over 900, 9 over 800, 14 over 700, 18 over 600, 25 over 500 lbs. fat. 22 classified, 5 E, 8 VG, 7 D.

His Dam

FAIRLAWN ACTOR'S LINARIA, E '53
13855—728—Jr2—365C. Sold for $14,000, 1953. Half-sister **Fairlawn Actor's Lustre,** E '53. 12045—631—Jr2C, 13539—739—Sr3C. 1st 3 Yrs., Sr. & Gr. Ch., Essex Co., 1954. 1st Aged, Sr. & Gr. Ch., Topsfield, 1954.
LINARIA is out of **FAIRLAWN K. IDAHO,** E '49 '50. 12261—617—Jr3C, 15842—852—Sr4C.

His Half-Sister

MANOR GLEN LEVITY, VG '52 '53
20638—*1142—5yrs—365C
Class Leader 8th in fat.
Sold for $4,500 — Dunwalke Dispersal.

GLENGERAN GUERNSEYS

NICHOLAS HARKER
Herdsman

CHARLES A. GERAN
Manager

Write: MRS. E. H. GERAN, Owner
MATAWAN, NEW JERSEY

CONOVER'S HIGHTSTOWN GUERNSEY DAIRY

◆ **300 Head . . . 160 Milking**
A. R. and HIR Testing

HOME OF MELBA BLOOD

The Herd With Outstanding Production And A Strong Infusion Of Melba Blood

A SENIOR SIRE . . . **COMMANDER OF MERCER, A. R.**

Born March 7, 1943

10 A. R. daughters 3x average 14919—810

Himself

10 daughters with 15 records over 700, 6 over 800, 3 over 900, 1 over 1000 lbs. fat.
Sire: **PROUD LADY'S O. K. OF MERCER**
2 A. R. daughters—Lady's O. K. Wallie of Mercer, 16077—734—9yrsC; Lady's O. K. Lucy of Mercer, 13736—628—5yrsC.

A MERCER Daughter

COMMANDER'S VICTRESS OF MERCER
14712—733—Jr2—365C
14365—722—Sr3—365
14071—780—Sr4—365

A JUNIOR SIRE . . .

CONOVER'S MELBA ARTIE

Born February 21, 1953

He is being bred to many of our top cows.

Dam: **LAD'S ARTEMIS OF MERCER**
20783—1058—6yrs—365C
Maternal sister to Lad's Wallie of Mercer, 18166—936—5yrsC, 19093—1035—6yrsC, 18687—957—7yrs.

Next Dam: **LADY'S O. K. WALLIE OF MERCER** (above)

His Sire

RIEGELDALE MELBA'S FORTUNATE
Over 30 young daughters in our herd. Full brother to **RIEGELDALE BEN'S MELBA**, 12512—638—Jr2. 14349—745—Jr3 16627—848—Sr4.

His Granddam

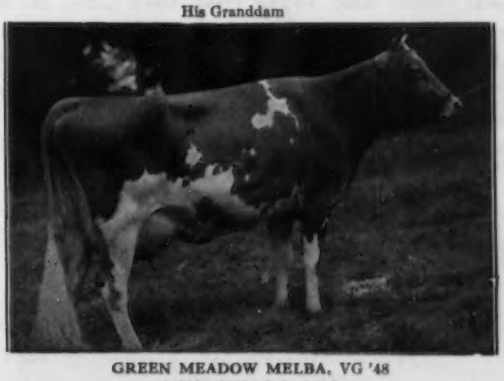

GREEN MEADOW MELBA, VG '48
15342—*963—Sr2—365C
National Class Leader in fat since 1936. Voted 6th most influential cow of breed. 2 P. R. sons, 7 A. R. daughters.

In Our Herd

IF YOU WANT A SIRE BACKED WITH OUTSTANDING PRODUCTION — WE CAN GIVE YOU A CHOICE OF SEVERAL.

Vaccinated — Bang's Accredited No. 35
T. B. Accredited 124530

Herd is on A. R. and D.H.I.A. Test

CONOVER'S HIGHTSTOWN GUERNSEY DAIRY **Hightstown, N. J.**

CLIFFORD H. CONOVER, Manager

PETER ESCH, Herdsman

WILGORLAN FARMS BULL BATTERY

SEMEN AVAILABLE FROM ALL THREE BULLS

GARDENVILLE CORONATION KING — $45,000

Shown for the first time this year at 12½ years of age at New Jersey where he was Reserve Grand Champion.

76 A. R. daus., 43 P. R. sons. One of the breed's all time most prepotent bulls for siring production through his sons.

Actual records on 74 above daughters average just under 12,000 lbs. of milk and about 600 lbs. of fat.

CORONATION KING OF PINE MANOR
94 A. R. daughters
66 P. R. sons

DOUGLASTON KING'S CHARLOTTE (VG '48)
15228—*828—Sr2—365C, Class Leader 7th place
19751—988—AA
3 A. R. sons
2 A. R. daughters

HOMINY HILL KING'S COURAGEOUS

Now owned jointly with Lehigh Valley Co-operative Farmers, Allentown, Pa.

24 A. R. daus., 1 P. R. son. 24 daughters sold average $1,500.

Sire of **Wilgorlan Farms Success.** Best Uddered Cow, N. J., Pa., Md., National and International, 1954; Md., 1953. First Aged Cow, Sr. & Gr. Champion, N. J., Pa., Md., 1954; Pa., 1952. Second Aged Cow and Reserve Sr. and Grand Champion, International, 1954; 3rd Aged Cow, National, 1954; 2nd Best Udder, National, 1953; Res. Gr. Ch., Md., 1953; 2nd Aged Cow, N. J., 1952, 1953 and member of Winning Produce.

RIEGELDALE CORONATION KING
77 A. R. daughters
37 P. R. sons

CORONATION FRIEDA
11162—550—GG
2 A. R. sons
5 A. R. daughters
Hominy Hill is deleloping an outstanding family from this cow.

STERLINGOLD LORD WILGORLAN

Sire of an outstanding group of yearlings at Wilgorlan and in very heavy service. Maternal brother to Pine Manor Courtesy (E '48 '51), 13268—761—5yrs—365C — top animal, Fairlawn Dispersal, $20,000 and dam of Gardenville Rose King, $50,000.

STERLINGOLD MELINDA'S MAJESTY
$46,000
11 A. R. daughters
2 P. R. sons
A son of Coronation Melinda (E '47 '48 '51), $31,000, 19537—961—6yrs—365.

PINE MANOR CROWN JEWEL (VG '47 '48 '51)
11416—669—G
14550—833—DD
$14,000. Resold, $10,000 at 13 years.

We are also using Wilgorlan Farms Coronet, a King son out of a Butterfat bred cow. His first three daughters as Jr2's—2x will average over 8,000 lbs. milk, 430 lbs. fat.

We are also just starting to use Wilgorlan Farms Toronto, a Courageous son out of the Excellent Wilgorlan Farms P. Toni cow. He is a ⅞ brother to the Success cow — liked so well by the judges this year.

J. E. ADAMS, Herd Owner
G. EMERSON WATTS, Herdsman

Calfhood Vaccinated
Fully Accredited
Telephone Pennington 7-0006

10 miles from Trenton
Route 29
Titusville, New Jersey

WESTERN GLOW FARMS, Inc.

HOME OF WORLD'S RECORDS AND CLASS LEADERS

RT. 1, BOX 112 ✦ BOW, WASH.

T.B. AND BANG'S FREE

FRIEDRICHS BROS., OWNERS

DO YOU REALIZE THAT 3 OUT OF THE 4 **TOP** SELLING FEMALES IN 1954 SALES WERE THE **RESULTS** OF OUR BUTTERFAT—TRAVELER CROSS?

HERE THEY ARE

Butterton Master's Venus

10350—471—Jr2—305C—2x
11795—608—Jr3—305C—2x
17494—869—Jr4—365C—2x
EXCELLENT '52 '53 '54
Sold in Franchester Sale, $11,000, to James D. Berry, Jr., Titusville, Pennsylvania.
Sire: **Western Glow Master, A. R.**

Brockwell Royal Faith

10936—596—Sr2—HIR—365C (618)
9898—500—5yrs in 191 days
Sold in McDonald Sale, $11,000, to Raymond Goeringer, Dallas, Pennsylvania.
Sire: **Western Glow Lou's Royal, A. R.**

Far West Welcome Gwen

11483—610—Sr2—365C—2x
*15436—*847—Jr4—365—2x
EXCELLENT '53
Sold in the Guernsey Sale, $10,000, to John S. Ames, North Easton, Massachusetts.
Sire: **Western Glow Country Fame, A. R.**

TO FURTHER INTENSIFY THIS POPULAR BUTTERFAT — TRAVELER BLOOD, WE HAVE SELECTED TWO OF OUR **HOME-BRED** BULLS TO FURTHER **DEVELOP** THE KIND OF **MATRONS** THAT HAVE BEEN SO WELL ACCEPTED IN THE BEST OF BREEDING ESTABLISHMENTS.

WESTERN GLOW LOU'S FAME

Sire: **Western Glow Royal Fame, A. R.**
Dam: **Western Glow Butterfat Lou**
12431—624—Jr2—365C—2x
15017—715—7yrs—365C—2x
EXCELLENT '51 '54

WESTERN GLOW BUTTERFAT TRAVELER

Sire: **Fame of Aldarra**
Dam: **Western Glow Merry Duchess**
11256—565—Jr2—305C—2x
12833—623—Sr3—305C—2x
EXCELLENT '52 '53 '54

WESTERN GLOW FARMS, Inc.

FRIEDRICHS BROS., Owners

Rt. 1., Box 112, Bow, Washington

Sires That Combine The Best Of HOMINY HILL—McDONALD Breeding

2 Sons of Coronation Winsome

A Son of **Lady Augusta** and Grandson of **Adohr Eldor Pearlette**

Dam of Winner and Handsome

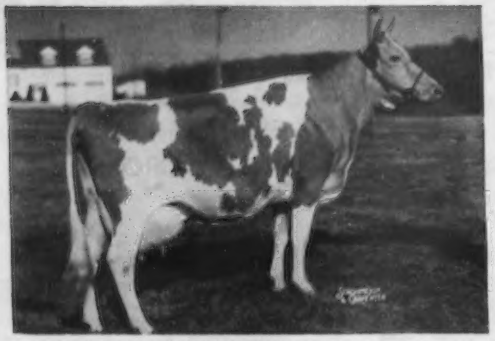

CORONATION WINSOME, VG '48
14095—732—Jr2—365, 15344—786—7yrs—365C
2 A. R. daughters, **HOMINY HILL WINSOME,** VG '50, 11226—592—Sr2C, full sister to Winner — **HOMINY HILL KING'S WINSOME,** 15789—824—Jr4C, full sister to Handsome.

/ HOMINY HILL WINNER

Born November 14, 1947

Sire: **RIEGELDALE CORONATION KING, A. R**
72 A. R. daughters, 19 A. R. sons
26 daughters with 32 records over 700 lbs. fat.

/ HOMINY HILL HANDSOME

Born July 11, 1951

Sire: **CORONATION KING OF PINE MANOR, A. R.**
94 A. R. daughters, 40 A. R. sons
13 daughters with 17 records over 700 lbs. fat.

/ McDONALD FARMS OBERLAND

Born April 21, 1945

10 P. R. sons, 40 A. R. daughters. Sire of Welcome In Clara's Oberland, A. R. $25,000.

Sire: **McDONALD FARMS DISTINCTION, A. R.**
By Foremost Prediction, A. R., out of Aiyukpa L. Queen, 11177—653—G.

His Dam

DOUGLASTON LADY AUGUSTA
12106—607—Jr3—365
Excellent at 14 and 15 years

Dam of 5 A. R. daughters, 4 E, 1 VG. 4 Excellent daughters av. 14491—720.

/ CASTLE BROOK PEARLETTE'S KING

Born June 12, 1953

OUR JUNIOR HERD SIRE.

Sire: **FRANCHESTER KING'S HORNET**
By Franchester Kella's King, A. R., out of Fairlawn K. Gay Levity, E '50, 14978—730—Jr4C, 17244—845—7yrs. Dam of Franchester F. Leader, $11,000, 1954.

His Dam In Our Herd

ADOHR BEAU'S PEARLETTE, VG '50
12336—605—Jr2—365, 14125—760—Jr4—365
Sold for $4,000, 1953. Dam: **Adohr Eldor Pearlette,** E 4 times. 12502—664—Jr4—789 T. M., 15524—737—8yrsC, 12501—610—9yrs—305C, 12809—613—10yrs. Sold for $23,000. Sr. & Gr. Ch., National, 1951.

Stock For Sale By These Sires Out of Top A. R. Cows

VISITORS WELCOME

CASTLE BROOK FARM

FRANK GUMINA
Owner

FREEHOLD, NEW JERSEY

ANTHONY BRUNO
Manager

Our Battery of Herd Sires

Their Dams 11 Records Average 12877 Lbs. Milk, 583 Lbs. Fat

OUR SENIOR SIRE

CAUMSETT SHERIFF
Born July 18, 1948
Sire: **McDonald Farms Predictor, A. R.**
7 dams av. 15212—753
Dam: **Caumsett Ocean Splendor**
13224—581—Jr2—365C

OUR FOUR JUNIOR MEMBERS

WALKER FARMS NIMROD
Born January 11, 1949
Sire: **McDonald Farms His Model**
Dam: **Klondike Nymph**
12112—597—GG
11970—569—CC
13332—676—AA
Dam of Walker Farms Piper Nimble,
14266—730—Sr2C, VG '51 '54.

FLINCO FARMS AVB'S KING BEE
Born July 19, 1952
Paternal sisters in our herd —
St. Albans AVBoy's Nella Jay
14364—655—Sr4—365C
St. Albans AVBoy's Nell
12013—670—Jr3—305C
Sire: **St. Albans Actor's Valiant Boy**
Dam: **St. Albans Grandee Honey Sweet**
10485—514—Sr3—305C, VG '51

FLINCO SHERIFF'S HERO
Born March 21, 1954
Sire: **Caumsett Sheriff**
Dam: **St. Albans AVBoy's Nella Jay**
12001—587—Jr2—365
14364—655—Sr4—365C
12067—548—6yrs—305C
VG '51 at 4 years of age

FLINCO SHERIFF'S FARLEY
Born October 22, 1953
Maternal brother to
Winkler Farms Fayette Abigail,
12434—547—Sr2—897 T. M.
Sire: **Caumsett Sheriff**
Dam: **Mulhocaway Cavalier's Fayette**
12885—721—Jr4—365
11696—595—5yrs—305C—2x

VISITORS ALWAYS WELCOME

DIRECTIONS FOR REACHING FARM: Turn east off Federal Highway No. 51 at a stop light opposite Bryam School, ten miles south of Jackson, Mississippi. Follow this road until you cross two railroad tracks and Pearl River over the swinging bridge. Follow this road, bearing left all the time and it will take you right to the farm.

BOMAR FARMS

Herd Sires Rich In Proved Boulder Bridge and Coronation Breeding

BOULDER BRIDGE ARCHITECT

Born April 18, 1948

Sire of 1st Senior Get and 2nd Junior Get, Steele County Fair.

Sire: **BOULDER BRIDGE TRIBUTE, A. R.**
Dam: **BOULDER BRIDGE RHODA**
VG '47 '51
14186—651—5yrs—365
His Great Granddam

VALLEYWOOD HARRIET
14223—781—CC. 1st Aged Cow, Waterloo, 1938. Sold for $4,000 in 1939. 4 A. R. sons, 3 A. R. daughters.

HOMINY HILL LANDMARK

Born October 15, 1950

Landmark is being bred to our Architect daughters.

Sire: **RIEGELDALE CORONATION KING, A. R.** 4 Excellent daughters. 3 Class Leading daughters. Two sons and two daughters have sold for an average of $10,400.

His Dam

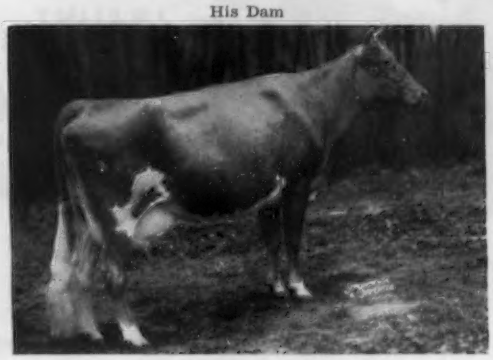

HOMINY HILL LOLA
11561—660—Jr3—365C, 17023—928—6yrs—365C
1 A. R. daughter
A daughter of Hill Girt Perky.

TYPICAL ARCHITECT DAUGHTERS —

CUTHBERT FARM BLOSSOM, 7935—391—Jr2—HIR—305—2x (pending). Very Good '54.
CUTHBERT FARM A. DARLENE, on test with 320 lbs. fat in 215 days—Jr2—HIR—2x, Desirable '54, 1st 2-year-old, N. Wis. District Fair.

ROBERT S. AHRENS
Owner

T. B. and Bang's Accredited
Calfhood Vaccinated

JOHN R. KLENK
Herdsman

HUDSON, WISCONSIN

KUHTZDALE FARM

PRESENTS . . . HERD SIRES IN SERVICE

OUR SENIOR HERD SIRE
McDONALD FARMS LE PLEDGE

Sire: **McDONALD FARMS S. LEADER**
Dam: **McDONALD FARMS HANICE**
11874—611—5yrs—365—2x
Her Dam: **SUPREME'S JANICE**
20012—942—Sr4—365C
19618—981—AA

We have two sons of **LE PLEDGE** for sale. One is out of a 730 lb. fat dam, 2x—10yrs, and again on retest. The other, out of a daughter of Curtiss Candy Major Curtiss, on test as a Jr. 2-year-old. Her dam has a 500 lb.—2x record and classified Very Good.

OUR JUNIOR HERD SIRE
CURTISS CANDY GRAND CURTISS
Now In Service

Sire: **CURTIS CANDY LEVITY HEIR**
Dam: **McDONALD FARMS GOV INNOCENCE**
12826—724—5yrs—365
Excellent '51 '53
Her Dam: **McDONALD FARMS GRATITUDE**
12209—597—6yrs—365. Excellent '47 '48.
Her Dam: **McDONALD FARMS COQUETTE**
13928—708—G. Excellent '47 '50.

GRAND CURTISS is a full brother to Curtiss Candy Loyal Curtiss, heavy service in the stud.

Also using Curtiss Candy Stud Service — a son of Curtiss Candy Levity Heir, out of a 600 lbs. fat dam, classified VG. On retest and made 97 lbs. fat in August and 107 lbs. in September. Our herd average for the last 3 years has been over 460 lbs. fat—2x. Mostly 305 days and average farm conditions. We own 6 of the 28 1953 State Leaders in butterfat in the HIR division and also the Wisconsin State Champion, Jr3—HIR, Kuhtzdale Kipling's Hanna, 10602—551—Jr3—HIR—305C—2x, Very Good '53.

Females Of All Ages For Sale

KUHTZDALE FARM C. H. Kuhtz and Sons **Rt. 2, Waukesha, Wis.**

WHEN IN OREGON

Visit the Swizer-the Dutchman-and the Two White Men....

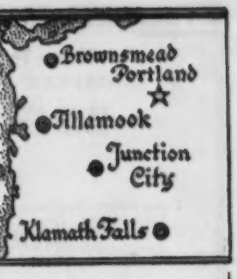

Cla-Ore Farm
Fred Rudat, Jr.
Brownsmead, Oregon

El Rason Farm
Ray Hobson
Klamath Falls, Oregon

Prairie Bloom Guernsey Farm
G. W. Bond & Son
Junction City, Oregon

Wilsona Farms
Hans Leuthold
Tillamook, Oregon

ELEVEN YEARS OLD... Producing and Reproducing

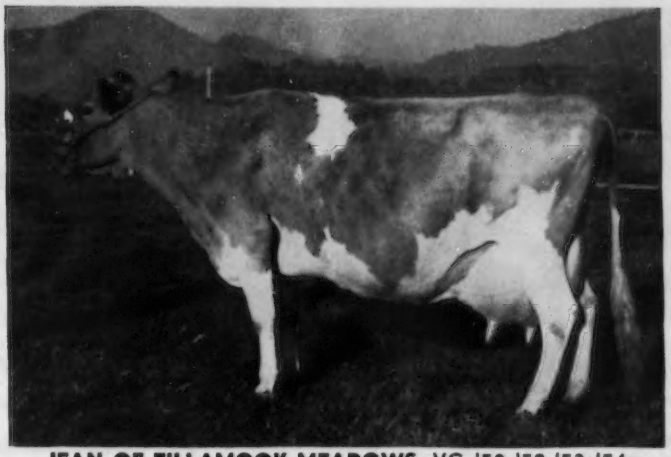

JEAN OF TILLAMOOK MEADOWS, VG '50 '52 '53 '54
3rd 4-year-old, Oregon State Fair, 1947
10894—626—Jr4—HIR—2x (on 3 quarters)
9323—484—5yrs—HIR—2x
12608—661—6yrs—HIR—2x
8249—423—7yrs—HIR—2x
9603—507—8yrs—HIR—2x
10044—579—9yrs—HIR—2x
10966—537—10yrs—HIR—305—2x in 298 days on test.
Dam of 1st Produce, Oregon State Fair, 1954
2nd Produce, P. I. L. E., 1954

WILSONA FARMS JONACRE
Res. Gr. & Jr. Ch., Oregon State Fair, 1954
1st Sr. Yrlg., P. I. L. E., 1954
1st Sr. Yrlg., Oregon State Fair, 1954

WILSONA C. JANIE, VG '53 '54
2nd 4-year-old, Oregon State Fair, 1954; 3rd 4-year-old, P. I. L. E., 1954; Member 1st Sr. Get of Sire, P. I. L. E. and Oregon State Fair, 1954.
9888—548—Jr2—HIR—365—2x
8146—451—Sr3—HIR—305—2x in 224 days on test.

JEAN is due to the service of **Wandamere Anson's Bond.**
JANIE is bred to **Wandamere Phyllis' Distinction** that, along with **Wilsona Farms Commando,** is one of our herd sires.

Bull calves bred like this are for sale now.

Cattle can be good and not be ours,
But if they are ours, they have to be good!

HANS LEUTHOLD **WILSONA FARMS** TILLAMOOK, OREGON

OPPORTUNITY KNOCKS FOR YOU — BUY A SIRE WITH CLASS LEADER PRODUCTION INHERITANCE

These Three Sires For Sale — Only Because We Have Sold All Our Cows In Milk

1. **INNISFREE ROYAL VALOR** — Born April 6, 1948. 7 nearest dams average 16635—827.

Sire:

Langwater Sagamore, A. R.
Daughters' first 11 immature records av. 13735—634. 2 P. R. sons, 21 A. R. daughters.

Langwater Onward, A. R.
33 P. R. sons, 13 A. R. daughters.

Langwater Halo
11942—599—DD, 14482—730—7yrs
4 A. R. daughters

Langwater Countryman, A. R.
40 P. R. sons, 45 A. R. daughters.
Langwater Venus, *19999—*1011—Sr3

Langwater Cora, 15653—710—D.
4 A. R. sons, 2 A. R. daughters,
Langwater Coral, 18019—853—A.

Langwater Challenger, A. R.
15 P. R. sons, 8 A. R. daughters

Langwater Corona, E '48
14070—652—D, 15066—749—A.
1 A. R. son, 3 A. R. daughters

Dam:

Foremost Royal Jackie
14536—726—Sr2—365
17893—*927—Jr4—365

Foremost Royal Valor, A. R.
42 P. R. sons, 81 A. R. daughters
2/1000, 8/900, 11/800,
22/700, 42/600, 63/500

Maple Lane Africander's Jackie
17715—908—CC, 18616—904—AA
5 A. R. daughters

May Royal's Valor, A. R.
2/900, 6/800, 14/700,
32/600, 44/500

Valor's Faithful
14084—755—F, 20011—976—AA
Dam of Foremost Prediction, A. R.

Saugerties Africander, A. R.
50 A. R. daughters, 46/500

Maple Lane Monarch's Jacquelin
14725—794—Sr2—365

2. **UWHARRIE R-V AFFIANCE**
Born October 29, 1949. Maternal sister, Uwharrie Foremost Affection, *16352 — 728 — Jr4 — 305C. Sire: **Innisfree Royal Valor** (above). Dam: **Horse Shoe Conrad's Affinity,** 13185—634—Jr2—365C, *19609—803—Jr4—365. Next Dam: **Horse Shoe F Astor,** 12224—516—Jr2—365, 20020—871—5yrs—365. 3 A. R. daughters include: **Northern Secret's Astor,** *13031—*708—Sr2C—730.

3. **LUSHACRES HAPPY HERMES**
Born March 17, 1951. Sire: **Northern F. Hermes, A. R.** By Foremost Hermes, A. R., out of Horse Shoe Conrad's Lillian, 15899—783—Sr3, 17793—933—Sr4. Dam: **Bethany Happy May,** 11691—570—Jr2—365C, 15623—848—Sr3—365. By McDonald Farms Prediction Jr., out of Bethany Wistar's May, 14067—661—Sr2—365.

Study The Breeding — Take Your Choice, One, Two or Three At $400 Each.

Dr. M. B. LEATH **UWHARRIE FARMS** **ARCHDALE, N. C.**

MIDWAY FARM — Kings Mountain, N. C.

Presents . . . Herd Sires In Service

Combines The Best Of BUTTERFAT — MAXIM Breeding

I. **PLEASANT VIEW ACE'S LADDIE** — born August 21, 1948. 18 daughters in the herd.

Sire: **BOURNEDALE ACE'S RIVAL,** a son of Bournedale Memoir's Ace and out of Bournedale La Belle, 12599—737—FF.

Dam: **RIEGELDALE SENSATION CAPRICE,** 11780—585—6yrs—365. A Butterfat-bred individual combining the blood of some of the best Butterfat animals of the breed. A daughter of Bournedale Beautiful, 10967—656—DD, 5 A. R. daughters.

II. **ARCHDALE HOLLIMAXIM KNIGHT** — born October 26, 1950

Sire: **HOLLIKNOLL MAXIM PRINCE,** a proved son of Quail Roost Rose Maxim, A. R. and out of Burch's Butterfat Violet, 15836—786—GG, VG '48.

Dam: **BEAVER CREEK NOBLE VIOLET,** 4 records over 500 lbs. fat including 12566—613—7yrs—365—2x. A daughter of Quail Roost Noble Knight, A. R.

III. **BELMONT VIEW HARDWICK PETE** — born May 3, 1953

Sire: **GRAND VIEW DAISY'S HARDWICK,** a son of Coldspring's Beauty's Romulus and out of Coldspring's Beauty's Daisy, 16591—838—Jr4—365, sold for $2,275 in 1951.

Dam: **BELMONT VIEW BONWICK PALLIE,** on test as a Sr3—305—2x. A daughter of Coldspring's B. R. Bonwick and out of Belmont View Pallie, 12233—526—Sr3—365C.

WE CAN OFFER SONS OF THESE SIRES OUT OF PROVED COW FAMILIES

CHARLES and RAY WHISNANT
Owners

Route 2
Kings Mountain, North Carolina

PRESENTING...

4 OF OUR GREAT PROVED SIRES

Selected To Improve Production and Type In Your Herd

YELLOW CREEK KING'S NOBLE

Born January 14, 1945
9 A. R. daughters, 5 classified, 3 VG, 2 D.
D.H.I.A. Proof

6 daus.	av.	10377M	— 5.1%	—	533F
6 dams	av.	7514M	— 5.1%	—	382F
Increase		2863M			151F

HIMSELF

Sire: **Yellow Creek Meadow King, A. R.** 42 daughters classified, 3 E, 18 VG, 14 D.

Dam: **Lady of Victory Noil,** 9 D.H.I.A. lactations av. 10630M—555F. 4 A. R. records, all 2x, av. 11440M—580 F. 14178—741—AHI—728 T. M.

MULHOCAWAY ROSENKAVALIER

Born March 25, 1946
20 A. R. daughters, 21 classified, 3 E, 10 VG, 5 D.
2x 305 ME Proof on Natural and Artificial Daughters

13 daus.	10189 Milk	5.4%	550 Fat
11 daus.	10142 Milk	5.4%	548 Fat
11 dams	9301 Milk	5.0%	465 Fat
	+841 Milk	+.4%	+83 Fat

HIMSELF

His maternal sister, Mulhocaway Butterfat Rosie, VG '52, 16566—934—8yrs—365C—3x, 13484—738—9yrs—365—2x.

Sire: **Two Brooks Carillon, A. R.** 23 A. R. daughters. 20 classified, 2 E, 8 VG, 7 D.

Dam: **Mulhocaway Butterfat Rose,** VG '47. 7 A. R. records, all 2x, except one, av. 10876M—544F. 13317—729—5yrs—365C—3x.

HOMINY HILL REX

Born August 29, 1943
41 A. R. daughters, 27 classified, 9 VG, 14 D. 4 Class Leaders.
2x 305 ME Proof Based on A. R. Records

37 daus.	10740 Milk	532 Fat
37 dams	10655 Milk	528 Fat
	+85 Milk	+4 Fat

HIMSELF

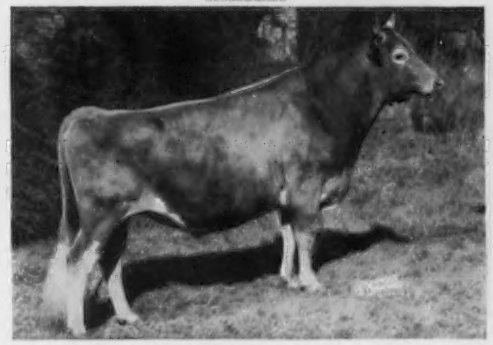

Sire: **Fairlawn Peerless Dictator, A. R.** 56 A. R. daughters, 2/800, 20/700, 37/600, 48/500.

Dam: **Meadow-Gold Rosabell,** 11962—628—Jr3—305C—2x, *14372—733—Jr4—305C—2x. 5 A. R. daughters, 1 E, 2 VG including Hominy Hill Alice, 16707—817—Jr2—365C—3x, former Class Leader, Milk and Fat.

FOREMOST DIAMOND JIM

Born October 28, 1942
31 A. R. daughters, 2/800, 4/700, 11/600, 21/500.
22 classified, 1 E, 6 VG, 10 D.
2x 305 ME Proof Based on A. R. and HIR Records

19 daus.	9997 Milk	4.9%	491 Fat
19 dams	9226 Milk	4.9%	461 Fat
	+771 Milk		+30 Fat

HIMSELF

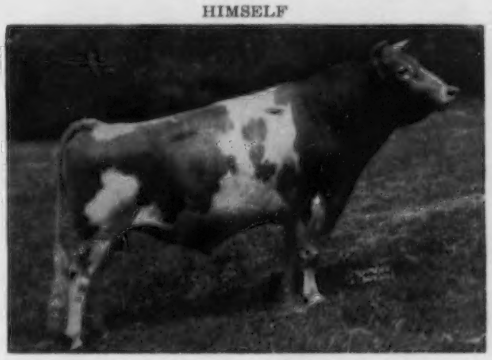

Sire: **Majesty's Fearless, A. R.** 46 A. R. daughters include Foremost Otelma, E '47 '48, 13120—753—FF, 15653—858—AA, 16834—849—10yrs.

Dam: **May Royal's Fleckie,** 11498—599—Jr2—365—3x. A daughter of Mixter May Royal, A. R.

Send For Our Sire Booklet With Complete Information On All Guernsey Sires

NEW HAMPSHIRE-VERMONT BREEDING ASSN.

Tel. CApitol 4-1471 **CONCORD, N. H.** W. R. AMIDON, Mgr.

HOOSIERLAND *Presents . . .*

J. C.'S BUOY — Our Junior Sire — A Double ROYAL VALOR

FOREMOST J. C.'S BUOY

Born April 24, 1953

Sire: **FOREMOST J. C.**
Herd sire at Foremost Guernseys.

Dam: **FOREMOST ROYAL'S FAITHFUL**
15186—681—Sr4—365C

His Sire's Dam

SUPERB'S FAITHFUL
3 records over 1000 lbs. fat
19678—1077—6yrs—365C, 19776—1036—A
19471—1017—9yrsC
10 records av. 15641—810

ALSO IN SERVICE . . . ¾ brother by **FLYING HORSE HOLLY'S PHIL,** he a son of Argilla Royal Philosopher, A. R., out of Bethany Wistar's Holly, 18711—903—Jr4—365C, 2 A. R. daughters.

1. **Hoosierland's Phil's Leader**
   Born July 25, 1951
2. **Hoosierland's Phil's Lou**
   Born November 13, 1950

Both are out of daughters of **PINE MANOR KING'S MERCURY,** a proved Indiana gold medal sire.

OFFERING . . . Sons of these top sires out of dams with high A. R. records.

HOOSIERLAND FARMS

KENNETH W. SCOTT, Owner

R. R. 3 — MUNCIE, INDIANA

Phillips Sales & Pedigree Service

GUERNSEY SPECIALISTS

●

Pedigrees of all kinds, for all purposes, at all times.

We have a complete Sales Service and can help you buy or sell at private treaty. Let us know your wants.

We offer our services for Dispersal, Reduction or Consignment Sales, and can take care of all the details connected with your sale for you. If you are thinking of a sale, let us discuss it with you.

●

E. C. PHILLIPS

Phone 8712, Box 494, Waukesha, Wis.

OUR SIRE TRIO

1. SUNSET GLOW IMPERIAL, A. R.
Born August 18, 1947
From the CHARLOTTE family.
Sire: **Gardenville Coronation King, A. R.**
Dam: **Minuet's Mollie Betsey,** 13272—664—DD.

His Granddam

Douglaston King's Charlotte, VG '48
15288—*828—Sr2—365C, 19751—988—AA

2. NORTHERN CONRAD'S NEPTUNE
Born May 8, 1949
The CONRAD—HERMES cross.
Sire: **Riegeldale Emory's Conrad, A. R.**
Dam: **Horse Shoe F. Nadine**
13040—556—Jr2—365C, 16854—722—6yrs—365.

3. SUNSET GLOW LUCKY
Born June 9, 1950
Sire: **Sunset Glow Imperial, A. R.**
Dam: **Playhaven M. Melba,** 8799—430—Sr3—305C—2x, 9947—499—Sr4—305C—2x, 12912—588—6yrs—HIR, 9817—465—9yrs—779 T. M.

TOP BULL CALVES FOR SALE

SUNSET GLOW FARM **Lombard, Illinois**

O. DAVID ZIMRING, Owner — A. E. WOLFE, Manager

SOUTHERN OREGON

GRANTS PASS — MEDFORD
ASHLAND — KLAMATH FALLS

EST. F. C. ADAMS, Klamath Falls
E. F. CALHOUN, Grants Pass
WALTER H. CROUSE, JR., Grants Pass
FRANK L. HOWARD & SONS, Grants Pass
W. A. JOHNSON & SONS, Grants Pass
P. K. NELSON, Medford
EVERETT E. & MARION ROBINSON, Wilderville
H. R. WESTERBERG & SON, Ashland
ESTON H. AHLSTROM, Grants Pass

OUR HERD SIRES . . .
Two Sons of Happyholme Majesty's Crown, Senior and Grand Champion, Grand National, 1953.

I. **ELM LANE C. W. JACK** Born May 28, 1953
Dam: **WESTERN GLOW MERRY MAID**
*14910—*790—Sr2C—2x
National Class Leader for both milk and fat.
Dam Of Crown—He Sire Of Both C. W. JACK and PRINCE

McDONALD FARMS INGABELL
15763—931—9yrs, Very Good '48 '50 '52 '54

II. **ELM LANE CROWN PRINCE**
Born January 31, 1953
Dam: **WANDAMERE PRINCESS MAY**
13452—703—Jr3. 4 times VG, E '51.

A SIRE OF OUR OWN BREEDING
TWINKLE STAR RANCH BBFF Born Aug. 20, '53

Sire: **WESTERN GLOW BUTTERFAT FAME**
Sire: Western Glow Royal Fame. Dam: Western Glow Bonniebee, 3 times Very Good. *15233—*791—Jr4—2x. Class Leader 6th for fat, 9th for milk.
Dam: **BIRDELLA OF TWINKLE STAR RANCH**
9425—515—Jr2—2x, 9329—576—Jr3C—2x

His Maternal Sister

TWINKLE STAR RANCH DORA
1st prize 4-Year-Old, Josephine Co., 1953. 13159—*689 Sr2—HIR—2x. Class Leader 6th in fat. 11988—*667—Jr4—HIR—305C—2x, 4th for fat. Very Good '53.

Both bulls are owned jointly with W. A. Johnson & Sons, Grants Pass, Oregon.
STOCK FOR SALE — WRITE US YOUR NEEDS

TWINKLE STAR RANCH **Grants Pass, Oregon** E. F. CALHOUN, Mgr.

Maryvale Farm

Building For The Future

Herd Is Calfhood Vaccinated And Dehorned

FACTS ABOUT MARYVALE GUERNSEYS

Foundation . . . 90% of our foundation females trace one or more times to **Green Meadow Peerless, Langwater King of the Meads, Caumsett High Strung** and **Foremost Footprint.**

Production . . . For the month of September, 22 cows in milk produced 71 gallons of milk daily — all on 2x machine milking. The first calf heifers averaged 35 pounds daily.

Production Is Foremost In Our Program

Our Offerings . . . We can offer a choice selection of breeding stock at farmer prices. Special attention given to 4-H and FFA members.

The farm is located on Route 1, Wetmore, Texas, 24 miles north of San Antonio and 1½ miles west of Bulverde Village.

VISITORS ALWAYS WELCOME

Address all correspondence to
Bro. Wenceslaus Pavlot, De Mazenod Scholasticate, 285 Oblate Drive, San Antonio 12, Texas.

GRAND VIEW FARM

SIRES IN SERVICE

WILGORLAN FARMS FOREMAN — born August 12, 1951
Sire: **Hominy Hill King's Courageous, A. R.** By Riegeldale Coronation King, A. R., out of Coronation Frieda, 11162—550—Jr2—365C. Dam: **Daisy's Final of Warriston,** 13789—752—Sr3—365, 13823—774—6yrs—365, 13622—743—7yrs—365. 5 A. R. daughters include Wilgorlan Farms Elsie, 15991—826—5yrs—365.

GRAND VIEW VALIANT'S ROYAL
Born October 21, 1949
Sire: **Tarbell Farms Peerless Valiant, A. R.** A son of Foremost Peacemaker, A. R., sire of Tarbell Peerless Anola, 18211—868—5yrs—365C. Dam: **Grand View Yeoman's Mary Ann** (VG '51), 11630—547—2x—D.H.I.A.

FOR SALE
Fresh And Springer Cows With Good D.H.I.A. Records. Also Heifer Calves.

PORTER PEPPERDINE **CATTARAUGUS, NEW YORK**

WANTED —

Herdsman for 120 head Guernsey herd in Maryland. Write Box 145, stating age, qualifications, experience, salary required.

Guernsey Breeders' Journal
Peterborough, New Hampshire

HILLCREST DAIRY FARMS

"CRAGSCUT GUERNSEYS" — Producers and Distributors of GOLDEN GUERNSEY Milk

Three Herd Sires In Service — Their Dams Average 13620 Lbs. Milk, 641 Lbs. Fat

I. GREEN MEADS FAMOUS — born March 17, 1947

A proved herd improver with many outstanding daughters in the herd.

Sire: **LANGWATER VINDICATOR,** Senior Sire at Green Meads. Half-brother to Admiration ($13,000). He by Langwater Valencian and out of Langwater Cora, 15653—710—D.

Dam: **GREEN MEADS LADY FAE,** 15287—756—Jr4—365C, 1 A. R. son, 1 A. R. daughter. 2nd dam, Green Meads Queen Phyllis, 14481—826—Jr4—365, 2 A. R. sons, 4 A. R. daughters.

II. TARBELL CHAMPION BARRISTER — born December 18, 1948

His daughters are now in milk making very creditable records.

Sire: **TARBELL FARMS DOUBLE CHAMPION, A. R.,** a son of Tarbell Farms Noble Leader and out of Tarbell Farms Peerless Margo, 18501—1013—Jr3—365C, 1st in fat, 4th in milk.

Dam: **TARBELL DAUNTLESS BABETTE,** 13657—683—Sr3—365C, a daughter of McDonald Farms Hercules.

III. CRAGSCUT SUPREME KING — born November 30, 1949

Over 15 daughters in the herd — many are just coming into milk.

Sire: **WOODACRES SUPREME KING,** a proved son of McDonald Farms Supreme King and out of Two Brooks Royal Clarinette, 12859—713—FF.

Dam: **TARBELL CHAMPION BLOSSOM,** 3 records including 11915—483—Sr3—HIR—640 T. M., a daughter of Tarbell Farms Double Champion and out of Tarbell Peerless Blossom, 10200—432—5yrs—305C—2x, 2 A. R. daughters.

SONS OF THESE SIRES OUT OF HIGH PRODUCING DAMS

A. J. CUTTING
President

AUBURN, MASSACHUSETTS

HOWARD R. PEASE
Manager

OUR SENIOR SIRE — Home-Bred In A Home-Bred Herd

LARCHES CAESAR

Born March 9, 1949

Sire: **Argilla Caesar, A. R.**
A son of Aiyukpa L. Czar, A. R., out of Palotterie of High Rock, 17435—954—A, 4 A. R. sons, 5 A. R. daughters.

His Dam: **Larches Rosette**
15099—601—Sr4—305C
19100—757—5yrs—365
1 A. R. daughter

Come and see our CAESAR daughters and the daughters of another sire of our own breeding that are just coming into milk.

LARCHES PROMISE — (on lease to E. Janeway, South Londonderry, Vermont)

Sire: **Flying Horse Colonel's Promise, A. R.**
(the Primrose line)
6 A. R. sons, 28 A. R. daughters

Dam: **Larches Blanche**
12491—640—G, 12706—707—D
2nd highest daughter of Charlescote Parson.

Herd is on D.H.I.A. and A. R. Herd Test

Accredited — Negative — Vaccinated

Farm is located off 1A on Larch Row at Wenham, less than 5 miles from the Topsfield Fairgrounds.

LARCH FARM

JAMES R. REYNOLDS, Owner
Tel. Hamilton 580

Wenham, Mass.

JOHN B. GLABACH, JR., Manager
Tel. Hamilton 106-J

THE "MASTER'S DON" GET IS IMPRESSIVE

A daughter . . . **CEDARCROFT MASTER'S LORRAINE**

9301—543—Sr2—305C—2x
Milking over 70 lbs. on 2x. She has tremendous depth and capacity with an excellent udder.

"Lorraine" was 1st prize 3-year-old, Evergreen Classic, 1954.
"Lorraine" classified Excellent 1954.

A Typical "DON" Daughter
Dam of one of our Junior Herd Sires

CEDARCROFT BONITA (VG '51 '53)
10551—*638—Sr2—305C—2x
Class Leader 8th place
12618—731—5yrs—305C—2x

Dam of —
CEDARCROFT GENERAL'S BISMARK
Born January 12, 1953
Sold to Western Montana Breeders, Missoula, Montana.
Sire: Flying Horse Clara's General, A. R.

Another "DON" Daughter

CEDARCROFT MASTER'S JEANETTE (VG '52)
11656—*690—Sr2—305C—2x
Class Leader 2nd place

We have 21 daughters of "Master's Don" in our herd.

Another "DON" daughter, **CEDARCROFT DON'S SILVER FLUTE,** has just completed a Class Leading record of 14823—*886—6yrsC—2x, 3rd place. In 1952 she made a record of 13006—*795—Sr4—2x, Class Leader 6th place.

A "DON" son — **CEDARCROFT MASTER'S DEACON,** born March 14, 1954, has 11 daughters in George Machin's herd and is now being used in our herd.

We also have 8 daughters of **QUAIL ROOST NO MAX REGAL** in our herd. "Regal" is sired by Quail Roost Noble Maxim, A. R., out of Quail Roost Royal Faithful, 11284—556—Jr2 ($7,000). One daughter, Cedarcroft Regal's Valentine, 1st prize 2-Year-Old, Sr. and Gr. Champion, Western Washington Fair, Puyallup, 1954.

STOCK USUALLY AVAILABLE FOR SALE

CEDARCROFT FARM

Mt. Vernon, Washington

CECIL WHITE

Blakeford Farms

A PLANNED PROGRAM — TO ASSURE THE FUTURE

TWO SIRES FROM THE **FORMOSA** FAMILY

BLAKEFORD FORMIDABLE . . . Born November 28, 1942

A proved A. R. sire that represents a "Sire to Daughter Mating." His pedigree is all REVELLER—TRANQUIL — FORMOSA.

EXCELLENT

His Dam

BLAKEFORD FORMOSA

11538—629—GG, 14274—790—E, 15011—790—CC, 12388—636—8yrs—305C—3x, 11871—601—9yrs—305C—3x, 11643—585—10yrs—305C—3x. EXCELLENT '47. 1 A. R. son, 5 A. R. daughters.

His Sire's Dam

GREEN MEADOW TRANQUIL

14736—801—E. 4 A. R. sons. Dam of Blakeford Lord Jim, A. R., he sire of FORMIDABLE.

BLAKEFORD RELIABLE . . . Born May 22, 1951

A son of Blakeford Transmitter — see opposite page.

His Dam

BLAKEFORD REVELAINA

13268—657—FF, 16722—850—C, 16691—848—A, 18848—913—A, 14012—698—8yrs—305—3x, 13316—653—10yrs—305—3x, 14280—647—12yrs—305—3x. She has 107,137 lbs. milk and 5,266 lbs. fat in 7 lactations. 5 A. R. daughters.

Maternal Granddam of both FORMIDABLE and RELIABLE

ARGILLA FORMOSA

12712—667—G, 15875—854—E
14357—662—AA, 12067—552—AA
6 A. R. daughters

TWO MORE HERD SIRES

BLAKEFORD TRANSMITTER . . . Born July 28, 1948

He is the result of "Crossing two inbred lines." He was Grand Champion, Eastern Shore Field Day, 1952. He is the sire of BLAKEFORD RELIABLE (see opposite page).

His Dam

BLAKEFORD TRANQUILITY
10386—519—Jr2—365C, 11100—559—Jr3—365C, 14555—693—5yrs—365. Very Good '47 '48 '50. 1 A. R. son, 1 A. R. daughter.

EXCELLENT — His Dam's Dam

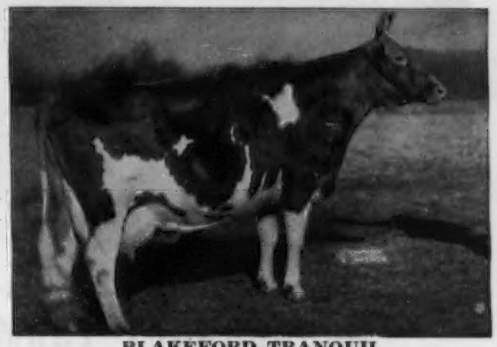

BLAKEFORD TRANQUIL
13659—693—GG, 12562—613—EE, 15706—748—CC, 12236—580—4A, 12130—569—6yrs—305—3x. 3 A. R. sons, 3 A. R. daughters. EXCELLENT '47 '48.

BLAKEFORD TRANSPIRE . . . Born March 4, 1953

A son of Blakeford Tranquil's Prince, A. R., he out of Blakeford Tranquil (see above). Transpire is out of Blakeford Coreen (VG '51 '53), 12074—666—Jr2C, 12447—740—Jr3, 13911—785—Sr4.

His Dam's Dam

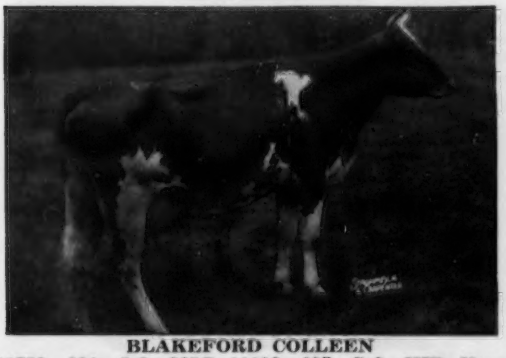

BLAKEFORD COLLEEN
11759—664—Jr2—365C, 11106—637—Sr3—HIR. Very Good '48. Top of the First Green Meadow Sale at $3,300. 2 A. R. daughters.

An Excellent Daughter of TRANQUIL'S PRINCE Bred The Same Way As TRANSMITTER

BLAKEFORD BEVERLY
11710—628—Jr3, 9709—499—Jr4—305C—3x, 13816—716—5yrsC, Excellent '48 '49 '50 '52. 3 A. R. daughters.

PLAN TO VISIT OUR HERD — YOU ARE ALWAYS WELCOME

T. B. Accredited 462561 . . . Bang's No. 97

Queenstown, Maryland

JAMES A. MOFFETT
Vice President

KENNETH E. ROBERTS
Herdsman

GUY E. HARMON, JR.
Manager

MAINE GUERNSEYS

MILLAY HOMESTEAD
George H. Millay
Richmond

SUNNYDALE FARMS
E. M. & A. L. Hillman
Bangor

ELM CREST FARM
John E. Roberts & Son
Alfred

RICHVALE FARM
Harvey W. Gilbert & Son
Farmington

CAPHIR FARM
Mr. and Mrs. Paul Roehrig
Westbrook

GREAT MAPLES FARM
Gordon M. Andrews
Dover-Foxcroft

OAKLANDS FARM
Robert H. Gardiner
Gardiner

ROUGILLA FARM
Lloyd Frazier, Ellsworth

BRIGEEN FARMS
Hugh C. Briggs & Nathan
Morris, Turner

HIDDEN ACRES FARMS, Inc.
Farmington

ROUNDABOUT FARM
Mr. & Mrs. John B. Corning
Kennebunkport

CLEARVIEW FARMS
Norman B. Woolworth
Winthrop

FERN DALE FARM
John H. Kief
Ellsworth

Our Junior Sire — A grandson of EASTERN KING out of the BELLETTA family.

CHEDCO BELLETTA'S KING

Born Feburary 16, 1953

Sire: **FAIRLAWN K. DAIRY KING,** his 29 nearest tested dams average 13675 lbs. milk, 701 lbs. fat.

His Dam

FLYING HORSE COLONEL BELLETTA
12791—699—Jr2—365
16443—880—7yrs—365
Very Good '48 50

His Sire's Dam

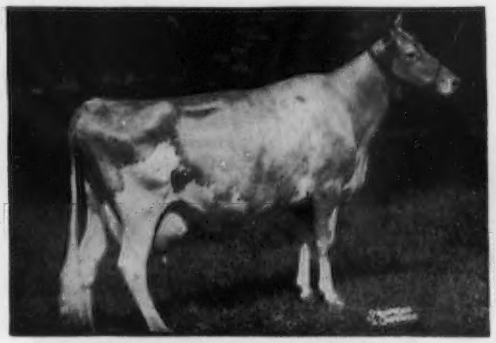

RIEGELDALE MELBA'S DAIRYMAID
4 records include: 12104—715—Sr4—365C. VG '48 '49. Sold for $16,000. 4 A. R. daughters, 3 breeding sons, one sold for $10,000.

KING is being bred to our best cows and soon we will be able to offer his sons.

ROUNDABOUT FARM — Kennebunkport, Maine

MR. and MRS. JOHN B. CORNING
Owners

Off Route 35 at Durrells Bridge
NORTH KENNEBUNKPORT

RICHVALE FARM

(Located 1½ miles south of Farmington on U. S. Route 2)

Breeding Guernseys —— Promoting the Breed

Our breeding program was founded on the best of BUTTERFAT and LANGWATER breeding.

SIRES IN SERVICE

1. **HAVEN HILL MELBA'S RIEGEL**
Born December 20, 1948

Sire: **Riegeldale Conqueror's Emory.** A son of Riegeldale Emory's Conqueror, A. R., out of Riegeldale Emory's Charlotte, 13998—756—5yrs—365C ($14,000).

Dam: **Ruby Ann of Haven Hill,** 13479—705—Sr3—305C—908 T. M., Class Leader when made. A daughter of Argilla Furlough, A. R.

2. **HAVEN HILL MELBA'S CHARLES**
Born November 15, 1950

Sire: **Fairlawn Dairymaid's Steadfast, A. R.** A son of Fairlawn Memoir's Performer, A. R., out of Riegeldale Melba's Dairymaid, 12104—715—BB ($16,000).

Dam: **Charlescote Vinca,** 13236—608—Sr3—365, 15001—648—6yrs—365, 14935—644—7yrs—365C. A daughter of Langwater Valencian, A. R.

Bull calves and also a few choice females rich in this proved breeding.

HARVEY W. GILBERT & SON, Owners
FARMINGTON, MAINE

OUR HERD SIRE ——

Rich in Proved McDonald—Rockingham breeding is giving us our desired type and production.

MAINSTONE N. PEER
Born August 3, 1950

7 nearest dams average 13767—717

Sire: **McDONALD FARMS STEADFAST NEBO**
Herd sire at Mainstone Farm.
Several daughters on test.

His Sire's Dam

McDONALD FARMS KING'S KEEPSAKE
3 records include: 12847—732—Sr4C.
VG '47 '48 '49 '51. Sold for $14,500 in 1949.

Dam: **Birchtree Fancy,** 16538—743—Jr4—365.
A daughter of Rockingham Royal Peer, A. R.

Offering — PEER sons out of high producing dams.

Great Maples Farm

GORDON M. ANDREWS, Owner
Park Street — Dover-Foxcroft, Maine
1 mile from the center of the business district on Park St.

MAINE GUERNSEYS

MILLAY HOMESTEAD
George H. Millay,
Richmond

SUNNYDALE FARMS
E. M. & A. L. Hillman
Bangor

ELM CREST FARM
John E. Roberts & Son
Alfred

RICHVALE FARM
Harvey W. Gilbert & Son
Farmington

CAPHIR FARM
Mr. and Mrs. Paul Roehrig
Westbrook

GREAT MAPLES FARM
Gordon M. Andrews
Dover-Foxcroft

ROUGILLA FARM
Lloyd Frazier, Ellsworth

BRIGEEN FARMS
Hugh C. Briggs & Nathan Morris, Turner

HIDDEN ACRES FARMS, INC.
Farmington

FERN DALE FARM
John H. Kief, Ellsworth

ROUNDABOUT FARM
Mr. & Mrs. John B. Corning
Kennebunkport

OAKLANDS FARM
Robert H. Gardiner
Gardiner

CLEARVIEW FARMS
Norman B. Woolworth
Winthrop

MILLAY HOMESTEAD — RICHMOND, MAINE

HOME OF 60 REGISTERED FARM-BRED GUERNSEYS — rich in the best of Langwater bloodlines.

NIMROD — Our Junior Sire carries much the same blood as ADMIRATION that topped the Langwater Sale at $13,000.

LANGWATER NIMROD

Born August 24, 1951

5 half-sisters sold for an average of $1,570 per head in the Langwater Sale.

Admiration —
His Sire's Half-Sister

LANGWATER ADMIRATION
4 times Excellent
15868—728—5yrs—365
Sold for $13,000.
Grand Champion, Topsfield, 1953.

Her Sire's Dam

LANGWATER PETITE
11891—680—Sr2—365C
16991—1027—Jr4—365C
Very Good '48 '50
2 A. R. daughters

NIMROD is by **Langwater Acme** (Langwater Valencian—Langwater Petite), out of **Langwater Nimbus,** 11838—623—Jr2—365 (Langwater Milestone—Langwater Halo, 14482—730—7yrs).

Sons are now for sale out of our best cows.

WRITE US YOUR NEEDS

Farm located on Rt. 138 — 13 miles north of Brunswick, Maine

GEORGE H. MILLAY, Owner

FernDale Farm

"Located in the Heart of Maine's Vacation Land"

IN SERVICE — A grandson of Tarbell Farms Peerless Model out of a State Champion.

MODEL'S ABNER OF KIEF'S FARM
Born May 21, 1950

Sire: **Rougilla Model.** A son of Tarbell Farms Peerless Model, out of a daughter of Foremost Freeman.

Dam: **Royal's Sue of Comins Farm**
11190—535—Jr4—305C—2x
State Champion. Sue is in our herd.

We are breeding ABNER to members of our MINERVA FAMILY — A top cow family

LAKEFIELD MINERVA
12173—718—8yrs—305C—2x
Maine State Champion. Dam of 6 daughters.
4 daughters and several granddaughters in our herd.

Visitors Welcome ——— Write Us Your Needs

R.F.D. 1 — Ellsworth, Maine
JOHN H. KIEF, Owner
Farm located on Route 3, 6 miles from Ellsworth on Bar Harbor Road.

OAKLANDS FARM

Where The "Oak" And The "Elm" Were Crossed

SIRES IN SERVICE

1 . . . **OAKLANDS PRINCE PHILLIP**
Born January 5, 1952
A line-bred Gay Folly's Donna Lou.
5 records average 16533—828.

Sire: **Great Elm Phil's Lonnie.** A son of Archie Young's great sire, Great Elm Royal Philosopher, A. R.

Dam: **Oaklands Eloise,** 9915—486—Sr3—HIR—658 T.M. A daughter of Great Elm C. Initiator.

2 . . . **OAKLANDS GENERAL IKE**
Born October 16, 1952
Over 20 heifers bred to his services.

Sire: **Great Elm C. Initiator.** A son of Groton House Caesar's Polinius, A. R., out of Great Elm Ellen, 6 records include 16272—962—Sr4.

Dam: **Oaklands Fashionabel,** 11475—620—6yrs—HIR—305C—2x, State Champion. 1 A. R. daughter

BREEDING STOCK FOR SALE — WRITE US

GARDINER, MAINE

ROBERT H. GARDINER
Owner

BERNARD L. HILTON
Manager

A Combination Hard To Beat . . .

WELL-BRED HERD SIRES — TOP FOUNDATION COWS

I . . . LANGWATER VALERIAN

THE LABELLE FAMILY

Sire: **Langwater Valencian**

Dam: **Labelle of Langwater** (VG '48) 14400—672—AA
1 A. R. son, 5 A. R. daus.

Valerian is a full brother to Langwater Royal May, 16090—788—5yrs.

His Dam's Dam

FOREMOST LABELLE (VG '48)
17716—801—AA
3 A. R. sons, 4 A. R. daughters
Langwater Caroline (E '47 '50) 17265—701—7yrsC ($10,000)
Langwater Ace ($10,200)
Langwater May Royal ($3,000)
Langwater Freeman ($2,500)

II . . . FOREMOST QUANTITY'S ROYAL
($11,000)

THE FAITHFUL FAMILY

Sire: **Foremost Footprint, A. R.**

Royal is a full brother to Foremost Footprint's Quantity (VG '51), 17944—794—Sr3. Sold for $12,000, 1949. Resold for $13,000, 1953.

His Dam

FOREMOST QUANTITY, VG '48
16047—737—Jr2, 17978—861—Sr3C, 18288—874—Sr4, 19067—842—6yrs—365, *17776—803—7yrs—305C—3x, Milk Class Leader 10th place, 18824—864—8yrs—365, 13854—614—9yrs—305C—3x. 3 A. R. daughters. Winner of Liebers Trophy, 1952, for Lifetime Milk Production.

III . . . BOULDER BRIDGE SCOTSMAN

THE LADY LUCY FAMILY

Sire: **Boulder Bridge Design, A. R.**
A son of Hope's Pollyanna of Smithdale, 13746—752—AA.

His Dam

DOUGLASTON LADY LUCY (E '47 '48)
14762—780—AA
3 A. R. daughters, 4 A. R. sons. The same line as Lady Augusta and Lady Mary, Imp. Financier of Myrtle Place, A. R.

TWO ROYAL SONS IN SERVICE

IV . . . ROSEWOOD ROYAL ARISTOCRAT

Born July 13, 1952

FAITHFUL and BUTTERFAT

Sire: **Foremost Quantity's Royal**
(See No. II above)

His Dam

YELLOW CREEK KING'S BEA, VG '50 '51
13403—*755—Sr3—305C—2x, Class Leader 2nd in fat
14075—*812—5yrs—305C—2x, Class Leader 9th in fat
11751—638—6yrs—305C—2x
3 maternal sisters average 15307—769.

Sire: **Yellow Creek Meadow King, A. R.**
15 P. R. sons, 58 A. R. daughters, 2 E, 18 VG, 12 D, 6 Class Leaders.

V . . . NORGERT'S ROYAL DIAMOND

Born June 5, 1952

FAITHFUL and DIAMOND

Sire: **Foremost Quantity's Royal**
(See No. II above)

His Dam

LOCKSHORE PRINCE'S DIAMOND, E '51
10615—480—Jr2—305C—2x
12008—527—Jr3—305C—2x
15221—713—Jr4—365C—2x
20455—1029—5yrs—365—3x
14338—638—9yrs—305C—2x
15432—673—7yrs—305—2x
17249—801—10yrs—365C—2x
2 A. R. daughters, 1 A. R. son

Bulls I, II, III are owned jointly with Rolling Acres.

These five bulls are playing an important part in our program.

King's Bea (pictured above) is one of the good foundation cows in our herd.

On the opposite page are other top cows in our herd.

FOUNDATION COWS . .

Combining Type and Production
2X PRODUCTION — TYPE

A CHOICE DAM AND DAUGHTER PAIR

GWENWILMAR SHIRLY (E '54)
20576—854—6yrs—365C
18385—801—7yrs—365C
2 daughters in our herd.

IDEAL'S L.D.'S SHIRLY (VG '54)
14675—781—Jr2—365C
1st 3 Yrs., E.S.E., 1951. 2nd 3 Yrs., I.D.E., 1951. Excellent Mammary System. 1 daughter in our herd.

LOCKSHORE LEDA (E '51 '52 '54)
14121—*736—Jr4—365—2x
*Class Leader 9th place
11194—575—Jr3—305C—2x
1 daughter in our herd.

CLEARLAND BUTTERFAT FLASH (VG '51 '54)
13988—775—Jr4—HIR—2x
Class Leader when made.
13414—641—7yrs—HIR—2x in 320 days
1 daughter in our herd.

WEY ACRES LEVITY LURA (VG '54)
12329—625—Jr2—365C
11407—563—6yrs—305C—2x
4 daughters in our herd.

LAKEWOOD FAIRLAWN (VG '54)
15693—801—Sr4C
15510—786—6yrs—2x
We have a daughter by Valerian in the herd.

PRISCILLA NEVA'S DAISY JUNE (Excellent '54 at 11 years of age)

50 HEAD Classified . . . 88% above the line

3 Excellent — 27 Very Good — 14 Desirable

STOCK FOR SALE

Top Bull Calves by These Sires Out of Our Best Cows.

Rosewood Farms

ROSELLE, ILL.

W. H. ODLUM, OWNER
JOHN BRECHEISEN, MANAGER

NORMAN'S KILL FARMS

Our large herd of purebred Guernseys, producing GOLDEN GUERNSEY milk for the Albany market, was formerly headed by the great breeding sire, CORONATION VICTOR, A. R., that was sold to Gayoso Farm in Mississippi and did an outstanding job there.

Our Present Sires From High Producing Dams
Their Records Average 15594 M—785 F

BASQUAERIE LEVITY MAJESTY

Born January 14, 1948
Sire: **PINE MANOR LEVITY SOVEREIGN, A. R.**
A son of Coronation King of Pine Manor, A. R.

His Dam

CORONATION BEATRICE
13645—589—Sr3—365C, 19691—846—6yrs—365C. Out of **Fra-Mar Betty**, VG '48, 12647—581—FF, 18787—900—A.

NYALA SUPREME COLONEL

Born July 13, 1946
Sire: **PINE MANOR CROWN SUPREME, A. R.**
Maternal brother to Fairlawn K. Glory, E 5 times, 17244—815—Jr4C, $9,500.

His Dam $5,000

FAIRLAWN PEERLESS ERMINE, VG '48 '49 '51
14469—707—Sr3—365C, 16726—869—7yrs—365C
17855—893—8yrs—365, 16892—838—10yrs—365—2x.

GAYHEAD'S ALPHA LUCKY

Born August 23, 1950
Sire: **GAYHEAD'S C. LODESTAR**
Dam: **GAYHEAD'S IN-LUCK**, 12821—701—Sr2—365

His Sire's Dam

GAYHEAD'S IN-LOVE
12153—659—Jr2—365C, 15810—864—Sr4—365

BASQUAERIE MAJESTIC KNAVE

Born July 26, 1951
Sire: **BASQUAERIE MELBA'S MAJESTIC**
Dam: **CORONATION PHYLIS**
12047—591—Sr3—365C, 13646—701—5yrs—365

His Sire's Dam

CORONATION AURINIA, E '53
12978—674—6yrs—305C, 16501—833—5yrs—365

NORMAN'S KILL'S PRINCE

Born October 28, 1949

Sire: **VICTORY OF NORMAN'S KILL, A. R.** Dam: **VICTOR'S LADY MOLLY** 13958—787—Jr4.

T. B. Bang's Certified Calfhood Vaccinated

Visit our herd and modern milking parlor, located just south of Albany on Route 9W.

NORMAN'S KILL FARMS

Registered Guernsey Cattle

Farm 1
1000 Delaware Ave.
Albany, N. Y.

Herdsman:
RICHARD MEYERS
Phone 4-5608

1000 Delaware Ave., Albany, N. Y.

MARK W. STEVENS, Owner
FRANK BLOOMFIELD, Manager
Phone 5-0905

No Cattle Buyers on Sundays and Holidays Please

Farm 2
Bethlehem Center
N. Y.

Farm Foreman:
WOODROW MULVANA

Langmore Purchases New Herd Sire From Monterey

HIS SIRE

A maternal sister Excellent.
¾ brother has
2 Excellent daughters

Paternal Grandsire

1 Excellent daughter
3 Excellent full sisters
¾ brother has
5 Excellent daughters

Paternal Great Grandsire

10 Excellent daughters

Paternal Great Granddam

Excellent
4 Excellent daughters

Paternal Granddam

Excellent
1 Excellent daughter
3 Excellent granddaughters
Full sister to
sire of 4 Excellents

Paternal Great Grandsire

5 Excellent granddaughters

Paternal Great Granddam

1 Excellent daughter
5 Excellent granddaughters

HIS DAM

Very Good
1 Excellent full sister

Maternal Grandsire

7 Excellent daughters

Maternal Great Grandsire

3 Excellent daughters

Maternal Great Granddam

Excellent
1 Excellent daughter

Maternal Granddam

Excellent
1 Excellent daughter

Maternal Great Grandsire

4 Excellent daughters

Maternal Great Granddam

1 Excellent daughter

THE 65 EXCELLENT FEMALES IN THE PEDIGREE
AVERAGE 14173 Lbs. MILK, 717 Lbs. FAT

THE NAME AND PEDIGREE OF THIS BULL MAY HAVE YOU GUESSING A LITTLE.
HOWEVER, THERE SHOULD BE NO GUESSWORK IN HIS PERFORMANCE.
STOP AT THE FARM AND LOOK HIM OVER — ALSO HIS PEDIGREE.

OUR OTHER BULLS ARE LISTED IN THE DIRECTORY OF THIS ISSUE.
Complete Information In January 1, 1954, and November 15, 1953, Journals.

LANGMORE FARM — R. F. D. 3 — Troy, N. Y.

CHARLES J. MOORE, Owner **6 miles East of Troy on Route 2** Phone TROY 4943-W H. C. MOORE, Manager

Looking Ahead . . .

We Are Retaining As A Junior Herd Sire

NORGERT'S ROYAL FOOTPRINT

Born August 31, 1953

A full brother to Norgert's Royal Diamond, born June 5, 1952. Royal Diamond topped the Mid-west Sale, 1953 and is in service at Rosewood Farm.

A FOUNDATION COW — DAM OF FOOTPRINT

LOCKSHORE PRINCE'S DIAMOND
20455—1029—5yrs, 15432—673—7yrs—305—2x
14338—638—9yrs—305C—2x
17249—801—10yrs—365C—2x, EXCELLENT '51

His Dam

BOULDER BRIDGE L. ALEXIS
11211—506—Sr2—305C—2x, 12419—611—Sr3—305C—2x. Twin sister to Boulder Bridge L. Alicia, 10706—598—Sr2—HIR—2x. "Alexis" is a daughter of Boulder Bridge Lucero, son of "Lady Lucy."

Two More Excellent Cows

EXCELLENT

BOULDER BRIDGE QUEBEC
Excellent '50 '51
14492—681—Sr2—365, 15731—765—5yrs—365
1st Aged, Sr. & Gr. Ch., Minn., Wis., 1949. 1st Aged, I.D.E., Ill., 1949. A son by Boulder Bridge Scotsman and out of Quebec — born May 30, 1954.

EXCELLENT

BOULDER BRIDGE RAMONA
Excellent '51
11164—560—Jr2—365, 13122—686—5yrs—365C
A daughter of Valleywood Valiant Hero, A. R. A son by Boulder Bridge Scotsman and out of Ramona — born May 27, 1954.

We recommend either of these 2 bull calves — both are out of Excellent cows and both are by a son of Douglaston Lady Lucy. Send for price and pedigree. See page 854, this issue for more details on our bulls, Langwater Valerian, Foremost Quantity's Royal and Boulder Bridge Scotsman, owned jointly with Rosewood.

ROES-MOR FARM — Flanagan, Illinois

BREEDERS OF FIVE EXCELLENT COWS

Our Last Classification: 4 Excellent — 12 Very Good — 8 Desirable

OUR JUNIOR SIRE

McDONALD FARMS LE ROSWELL
Topped the 1952 Indiana Fall Sale at $2,600
A son of **S. Leader** out of **McDonald Farms Ioka,** 7 A. R. records include 13289—695—Jr3, 11980—655—5yrs—365—2x, Excellent '47—VG '48 '50. Full sister to 3 Excellent cows.

ROES-MOR FLAME'S LADY FAIR
Excellent '51 '52 '53 '54. 4 records include: 12952—736—5yrs—HIR—365C—2x. 2nd Aged, Ill., 1952; 4th Aged, Ill., 1953.

ROES-MOR ROSE'S DIMPLE
Excellent '54—VG '53. 4 records include: 12663—610—5yrs—HIR—305C—2x. Member 1st Produce, Ill., 1952, 1953. Member 1st 3 Best Females, Ill., 1952, 1953.

ROES-MOR VICTOR'S LILAC
Excellent '53 '54—VG '51. 10275—477—Jr2—HIR—700 T. M., 12606—599—Jr3—HIR—365—2x, 11482—559—Sr4—HIR—365C—2x. 1st 4-year-old, Ill., 1953. 2nd Aged, Ill., 1954.

ROES-MOR VICTOR'S DINA
Excellent '54—VG '53
9769—428—Jr2—HIR—365C—714 T. M.
9927—445—Jr3—HIR—305C—2x

If you are looking for a young bull backed with proved production and Excellent type, our offerings will merit your consideration.

T. B. Free — Bang's Vaccinated **(Farm 1 mile North and ½ East of town)**

ROESCHLEY BROS.
M - Melvin
O - Orie
R - Roy

ROES-MOR FARM — Flanagan, Illinois

Herd Sires In Service

Carry the blood of three of the breed's most prepotent families.

BEAUTY——COUNTRY FLOWER——FLUTE

LANGWATER SHERIFF

Carries 3/16 the blood of **Beauty** and 3/16 the blood of **Country Flower**; 1/8 **Foremost Labelle.**

Sire: **Coldspring's Noble's Brilliant**
Dam: **Langwater Missy**, 12599—583—Jr3—365

His Sire's Granddam

VALLEVUE BUTTERFAT BEAUTY
18914—937—AA. Excellent '47 '48.
Dam of 4 Excellent daughters.

MEADOW LODGE TRUCE

Carries 3/8 the blood of **Flute** and 1/4 that of Walker Royal Beauty, 11679—681—Sr2, Excellent '47.

Sire: **Meadow Lodge Rex's Kingmaker**
Dam: **Meadow Lodge Truty**, 10955—613—Sr2—365

His Sire's Dam

ARGILLA FLUTE
13035—752—G. Excellent '47
4 A. R. sons, 5 A. R. daughters
A daughter of Dolly's Foremost of High Rock, A. R.

Sons by these popularly-bred sires for sale.

Ger Von Farms

G. D. & V. B. GOSHORN, Owners — **BROKEN ARROW, OKLA.**

Look At The Female Relatives...

A FULL SISTER

of **Nyala Supreme Goldenrod** is Nyala Supreme Golden that produced 17919—931—5yrs—365C.

A DAUGHTER

of **Foremost Royal Valor 14th** is B. H. H. Valor's Wanda that produced *13005—620 as a Jr2—305C—2x (Class Leading record, 5th in milk).

CONNECTICUT ARTIFICIAL BREEDING ASSOCIATION

WOODBRIDGE, CONNECTICUT

CHUKLUCK FARM takes pride in presenting . . .

236 days
7102 milk
459 fat
Jr2—HIR—
305—2x
still on
test

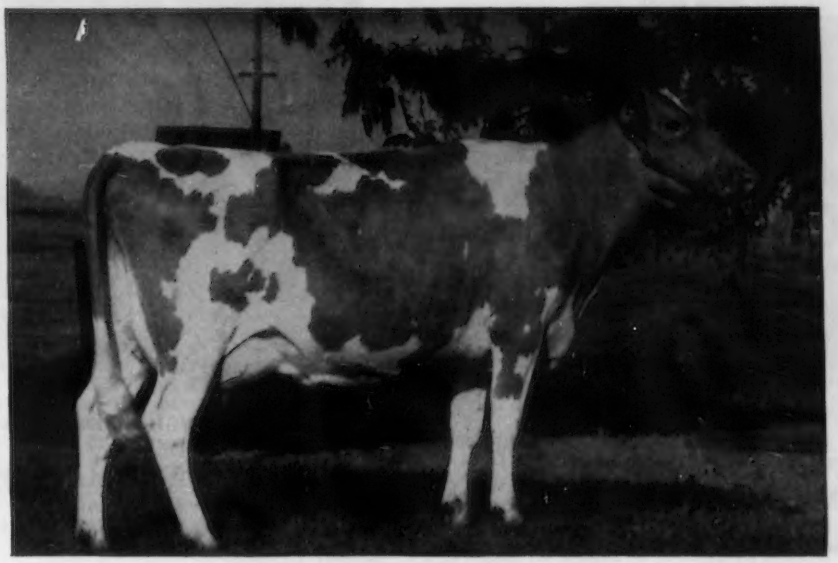

Chukluck Mermaid, Excellent '54
1st 2 Years, Evergreen Guernsey Classic, 1954.
1st 2 Years, N. W. District Show. Sr. and Gr. Ch., also Best Uddered.

Just 5 years ago I gave my two boys a pair of twin heifers in an effort to repay them somewhat for their help. The heifers have continued to get into the other breeders' hair by almost invariably winning their class and being almost unbeatable as a Produce. They classified, one Excellent and the other Very Good. Mermaid is the daughter of one and has a ⅞ sister that is really coming and due soon.

The "old man" gladly takes his hat off to a pair of kids who are doing a whale of a job . All comments about my "stuff" can wait until another advertisement.

CHUKLUCK FARM

Route 1, Burlington, Washington — **L. W. Power & Sons, Owners**

SKAGIT COUNTY, WASHINGTON, GUERNSEY BREEDERS

BROCKWELL FARM
H. V. Ekstran, Bow
CEDARCROFT FARM
Cecil White, Mt. Vernon
CHUKLUCK FARM
L. W. Power, Burlington
EMRL FARM
Mrs. C. E. Egbert & Keith, Bow
FAR WEST FARM
Chas. A. Damon, Bow
FER-MANOR FARM
Jim Ferguson, Mt. Vernon
GOLDEN CHARM FARM
Earl Hardin, Bow
RIVER ROAD FARM
James Olson, Mt. Vernon
RIVERVIEW FARMS
George M. Dynes, Mt. Vernon
DENNY-DALE FARM
Albert Johnson, Mt. Vernon
VALLEY PRIDE FARM
Merle Miller, Burlington
WESTERN GLOW FARMS, INC.
Friedrichs Bros., Bow
GOLDEN BOW FARM
Clarence E. Summers, Bow
VALLEY GEM FARMS
J. E. Wrage & C. H. Grewe, Arlington
Richard C. White
Mt. Vernon

FLORIDA Guernseys

Florida Guernsey Cattle Club
J. H. Logan, Secretary
Clearwater

Coastal Dairy
W. J. Matheson
Stuart

Cone's Dairy
J. H. Cone
Plant City

Dinsmore Dairy
Dinsmore

Donegan's Dairy
C. E. Donegan
Largo

Lakemont Farm
Carroll L. Ward
Winter Park

Lake View Dairy Farm
T. Stin Haselton
Eustis

Lay Laine Farm
Carroll L. Ward, Jr.
Goldenrod

Schmid's Guernsey Farm
Walter Schmid
Sarasota

Sellers Guernsey Farm
L. H. Sellers
St. Petersburg

OUR HERD SIRES . . .

1. **RIEGELDALE EMORY'S NOBLE, A. R.**
53 daughters, 23 A. R.
Sire: **RIEGELDALE MELBA'S EMORY, A. R.** ($30,000) Melba blood.

His Dam — **RIEGELDALE SYRIA'S LUCY**
12223—651—7yrsC. 2 A. R. sons
MIRTH—FINANCIER—LEVITY blood.

A NOBLE SON . . .
LAVIDA POPPY'S EARL
Born June 2, 1952

His sire is a full brother to Riegeldale Emory's Lucinda (E '53). Sold for $3,300. 14247—810—7yrsC.
Dam: **Edisto Farms Poppy,** 11219—588—Jr2C.
3 A. R. daughters, 1 A. R. son

2. **WOODACRES BRIGHT METEOR**
50 daughters — 10 on test
Sire: **LANGWATER BRIGHT LAD**

His Dam — **WOODACRES ROYAL MILKMAID** (VG '50)
16916—815—Jr4C, 18389—917—5yrsC
Her Dam, VG '47—E '50
More MIRTH—FINANCIER—LEVITY blood.

A METEOR SON . . .
LAVIDA BRIGHT COMMANDER
Born November 17, 1952

Dam: **Mistletoe's Beauty.** One of our top foundation cows. She is the dam of 7 A. R. daughters with records up to 12024—596—Sr4—2x.

Earl is a full brother to LaViDa Poppy's Crown Prince, A. R., a proved plus sire that was sold to Forest Lake Academy, Maitland, Florida. We have 27 Crown Prince daughters still in our herd.

STOCK FOR SALE

T. STIN HASELTON
THOMAS O. HASELTON

LAKE VIEW DAIRY FARM • Eustis (Lake Co.) Florida

A YOUNG SIRE . . . Backed By The Blood Of The
MELBA—LADY AUGUSTA—COUNTRY FLOWER—FAITHFUL Families.

PEBBLEBROOK'S K. SUPREME
Born March 29, 1952

Supreme is sired by **FRANCHESTER KELLA'S KING, A. R.,** out of **FOREMOST POOTPRINT'S LASSIE** ($1,650 McDonald Sale, 1950), 14608—709—Sr3, 1 A. R. daughter, Foremost J. C.'s Lassie, 8329—409—Jr3—305C—2x.

His Sire's Dam

McDONALD FARMS KING'S KELLA
Sold for $13,500, Excellent 3 times.
13991—718—Jr2C
18270—919—6yrs
DELLA—LADY AUGUSTA

STOCK FOR SALE — WRITE US YOUR NEEDS

MR. and MRS. L. H. SELLERS, Owners
P. O. Box 93 — 22nd St. Sta.
St. Petersburg 3, Florida

SELLERS GUERNSEY FARM

Road 600 at 31st St. No.

A FOUNDATION SIRE . . . 40 DAUGHTERS IN OUR HERD

RIEGELDALE EMORY'S JUDICATOR . . . A Proved A. R. Sire

A double His Majesty of Bournedale cross plus Green Meadow Melba. His first 6 daughters showed an increase of 1263 lbs. milk, 71 lbs. fat over their dams.

A Judicator Son In Service

LAKEMONT JUDY'S RESOLUTE

Born April 11, 1952

Sire: **RIEGELDALE EMORY'S JUDICATOR, A. R.**
Sire: **Riegeldale Melba's Emory, A. R.**
Dam: **Riegeldale Sensation Judy**
11075—624—G. 2 A. R. sons
Dam: **RESOLUTE'S ELSIE MAY**
13351—587—Sr4, 14811—646—10yrs

BRAYS ISLAND ROYAL HIGHNESS

A son of Woodacres Royal Corinthian, he by Douglaston Prince Royal, A. R. (the Levity and Imp. Financier combination). He is out of Riegeldale McK King's Duchess, 11623—616—Sr4C—2x, 11333—573—6yrs—305C—2x.

Maternal Granddam of Judicator

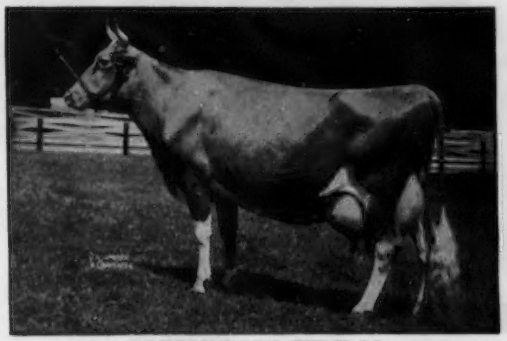

BOURNEDALE JUDY 2d
12677—653—AA. 2 A. R. daughters — both over 600 lbs. fat. A daughter of His Majesty of Bournedale, A. R.

His Sire's Dam

VALLEYWOOD NOBLE DAISY
15957—976—AA
Excellent '47—VG '48

McDONALD FARMS LE STRONGHEART . . .

A son of McDonald Farms S. Leader and out of McDonald Farms Pre Lady Love, 10356—546—Jr2C, 12599—668—Jr4; Next dam: McDonald Farms Honeydew (VG '47), 11977—670—Jr2, 14122—777—Jr4, 1 A. R. son, 2 A. R. daughters (the Broadland Baroness family). Le Strongheart brings in a cross to Riegeldale Melba's Emory — he sire of our former bull, Judicator. Combines the Melba and Lady Augusta families.

His Sire's Dam

McDONALD FARMS DELLA
15700—681—AA
Excellent 3 times
The LADY AUGUSTA family.

SPECIAL . . . We have only three sons left, and a grandson of **Riegeldale Emory's Judicator, A. R.**

Sons by JUDY'S RESOLUTE out of ROSIE, MAIDEN, ELAINE.

Lakemont Maxim's Rosie, VG '52	8575—455—7yrs—305C—3x
Lakemont Ferdinand's Elaine	7384—389—Jr2—305—3x
Lakemont Prince's Maiden	10546—523—Jr2C

A grandson for sale out of a Judicator daughter . . .
Lakemont Judy's Angel, 9104—506—Jr2—305C—3x

T. B. Accredited — **200 Pure Bred Guernseys** — Vaccinated

Carroll L. Ward, Jr., Owner and Manager
Jim Allen, Herdsman

LAY LAINE GUERNSEY FARM

P. O. Box 26, Goldenrod, Florida

FRANCHESTER MYSTIC EMORY
Born April 21, 1952

He is being used on Franchester Major Ace daughters. His young daughters are very sharp with deep bodies and good type. We have several good cow families.

Grandview Valiant's Frolic, VG '52
15212—686—5yrs—365C—2x
13095—578—7yrs—305C—2x
3 daughters in our herd.

Heweshurst Steadfast Labell, E '52
10642—588—5yrs—305C—2x
10680—602—7yrs—305C—2x
2 daughters in our herd.

A. R. Test

OUR SIRE WITH PLENTY OF CLASS AND TYPE

A GRANDSON OF MELBA'S EMORY

OUT OF AN EXCELLENT DAM

Sire: **Franchester Free Majesty, A. R.**
A son of Langwater Freeman, A. R., out of Riegeldale Melba's Coronet, 11604—595—Sr3—365C.

Dam: **Riegeldale Emory's Itchen,** E 5 times
14996—859—Sr4—365C
A daughter, **Franchester Free Itchen,** VG '48 '50 '51, $4,200, 16956—823—5yrs—365C.

PLAN TO VISIT US DURING 1955

Herd Classified

ABBELEA FARM

JAMES M. CARR, Owner
Third Street

LITTLE VALLEY, N. Y.

MILTON F. WEHUST, Manager
NORRIS R. MARSH, Assisting

CHAPMAN HOMESTEAD . . . Present Sires In Service

McDONALD FARMS S. REVERE
Born August 19, 1951
He has 20 promising daughters in the herd.

Sire: **McDONALD FARMS STEADFAST, A. R.**
Sold to Burton Lane for $21,000.

Dam: **McDONALD FARMS PRE LORETTA,** VG '50 '52
13776—676—Sr3—365. 1st 4 years, N. Y., 1950, 2nd Aged, N. Y., 1951.

His Sire's Dam

DOUGLASTON CORONATION QUEEN
13860—803—Sr3—365, Former Class Leader

CHAPMAN'S BLEND REX
Born December 14, 1951

6 daughters in our herd, many cows in calf to him.

Sire: **WINBERNIE BLEND OF THE MEADS, A. R.**
Now in service at the Wisconsin Artificial Breeding Association.

Dam: **CHAPMAN'S ROYAL INEZ**
10343—464—Jr4—305C—2x
11201—489—Sr4—305C—2x
12249—556—5yrs—305C—2x
1 A. R. daughter, Chapman's Queen Irma, 10211—443—Sr2—HIR—365—2x.

MALES AND OCCASIONALLY FEMALES
FOR SALE BY THESE SIRES.
PLAN TO VISIT OUR HERD.

Farm located on Wayne—Monroe County line road—north.

Chapman Homestead

F. P. CHAPMAN & L. P. MURRAY, Owners

ONTARIO, NEW YORK

OUR HERD SIRES

"HONOR BRIGHT" and his son "SUPREME" are in service

That proved — popular KING — PREDICTION cross

1... McDONALD FARMS HONOR BRIGHT, A. R. — 40 A. R. Daughters

His Sire's Dam

GREEN MEADS THELMA

12902—704—G, 13518—740—D. Excellent '47. Dam of Myhaven King, A. R. — he sire of "HONOR BRIGHT."

An "Honor Bright" Son Is Also In Service. He is a paternal brother to all the "Honor Brights" listed →

His Dam

McDONALD FARMS DAFFODIL

10354—602—Jr2C. 3 A. R. sons. Sold in the 1944 Guernsey Sale for $4,200.

Sire: **Foremost Prediction, A. R.**

Typical "HONOR BRIGHT" Daughters

Penelope of Rosegill
12607—689—Sr3C—1095

Jubilee of Rosegill
10344—556—Jr2—HIR—730

Bright's Cornelian of Rosegill
10339—503—Sr4—HIR—730

Sun Beam of Rosegill
10347—506—Sr3—HIR—730

Bright's Dot of Rosegill
8942—495—5yrs—HIR—586

Dream of Rosegill
9212—479—Jr2—HIR—656

2... ROSEGILL SUPREME

Born January 25, 1951

Dam: **Raider's Delsie of Rosegill**
4 good HIR records up to
13119—589—5yrs—HIR—2x

A daughter of Midview's Raider, A. R., out of Lady Grace of Rosegill, 11772—536—AA (5 A. R. daughters). "Supreme's" dam is by one of our foundation sires—"Raider," that has many daughters in the herd.

ALSO IN SERVICE

3... RIEGELDALE BEN'S HILARITY

Born February 4, 1947

Sire: **Riegeldale Illustrious Benjamin, A. R.**

Sire: **Bournedale Illustrious, A. R.**

Dam: **Bournedale Bellona**
14915—751—D, 17871—921—A
4 A. R. sons, 1 A. R. daughter

Dam: **Riegeldale Illustrious Blythe**
9482—521—GG. 3 A. R. daughters

Sire: **Bournedale Illustrious, A. R.**

Dam: **Phlox of South Lawn**
13792—677—C
1 A. R. son, 3 A. R. daughters

"HILARITY" is a double "ILLUSTRIOUS"

4... LIDA'S REVELLER OF ROSEGILL

Born September 17, 1944

Sire: **Fox Dean's Traveler, A. R.**

Sire: **Valor's Truce**

Dam: **Winston Farms Gertie**
10829—628—C. 2 A. R. sons

Dam: **Lady Lida of Rosegill**
15057—744—A
12576—566—11yrs—HIR—2x
1 A. R. son, 1 A. R. daughter
Lady Ethel of Rosegill
11390—490—7yrs—HIR—2x

Plan to visit our herd. We have stock for sale. Our herd is on HIR and D.H.I.A. test.
Farm is located 1 mile east on Highway 227 from Urbanna.

SIDNEY L. SHANNON, SR.
Owner

ROSEGILL FARM

URBANNA, VA. — Tel. Saluda 83546

SAM BEAY, Manager
GEORGE R. GEDDY, Supt.

CROASDAILE HERD SIRES

HILLANDALE HERD SIRES

A Proved Foundation Sire . . .

36 Daughters in Our Herd
18 in milk with 37 A. R. records that average 9788—523, 18 in Jr. division, 1 over 700, 6 over 600, 18 over 500.

QUAIL ROOST CROWN PRINCE . . . sire of 56 A. R. daughters. He is a grandson of High Point Prince Maxim, A. R., out of Rivelon Royal Mabel, 12717—696—AA (2 A. R. sons, 3 A. R. daughters include Quail Roost Prim Martha, 12816—671—Sr4).

The QUAIL ROOST CROWN PRINCE and QUAIL ROOST MAXIM MAJESTY combination has done much for us. It is this combination that has built the foundation of our present herd.

A Grandson of ALBERTA OF THORN HILL — Excellent
QUAIL ROOST MAXHOPE
Born September 3, 1951
Several of our top cows are bred to him. His sons for sale this fall.

Sire: **Quail Roost Master Max, A. R.**
Dam: **Glenloch Golden Hope**
Very Good '47 '49 '51
15116—635—6yrs—305C—2x
22039—912—8yrs—365
2 A. R. daughters

Also In Service
CROASDAILE MAXIM'S INVASION
and
QUAIL ROOST RAY ACTOR

QUAIL ROOST NOBLE JANUS
7 nearest dams average 12350—611. His first 5 daughters average 8378—432 as Jr2-year-olds. 42 daughters in our herd. Sold, Quail Roost Sale, 1949 for $2,200. His full sister sold for $10,500 in 1947.

Sire: **Cesor Noble Maxim**
Dam: **Quail Roost Lucky Jan**
10041—502—F, 11991—614—A
2 A. R. daughters

A Double NOBLE MAXIM —
QUAIL ROOST NOMAX BARONET
36 daughters in the herd. His first 10 daughters average 9694—494 as Jr2-year-olds.

Sire: **Quail Roost Noble Maxim, A. R.**
Dam: **Quail Roost Noble Beauty**
10825—583—GG

Also In Service — **HILLANDALE MAXIM'S SIR ROGER,** a son of Quail Roost King Cavalier, out of Riegeldale Emory's Dame, 10984—664—5yrs.

Females and top bull calves out of our best cows usually available.
PLAN TO VISIT OUR HERD — YOU ARE ALWAYS WELCOME.

FOLLOW THE CROWN PRINCE — MAXIM MAJESTY COMBINATION AT CROASDAILE

FOLLOW THE KING CAVALIER — NOBLE JANUS COMBINATION AT HILLANDALE

Federal Accredited 582103
Owners: FRANCES HILL FOX
HERBERT J. FOX
Durham, N. C.

CROASDAILE—HILLANDALE
ROBERT RIGSBEE, Herdsman

State Bang's Disease No. 156
Milton L. Thompson, Manager
R. 2, Box 24
Durham, N. C.

BREEDERS FREQUENTLY ASK FOR OUR LIST OF AVAILABLE BULL CALVES

Here They Are . . .

Priced From $500 to $2,000

1 By NYALA PEERLESS PRINCE

NYALA PEERLESS PRINCE, A. R.
His first 9 daughters, tested here average 13171—693, all immature. 1 over 1000, 2 over 900 lbs. fat. 2 Excellent. A daughter sold for $8,000, Guernsey Sale, 1954.

#1-54—Born March 21, 1954
Sire: **Nyala Peerless Prince**
Dam: **Nyala Supreme Faithful,** VG '53
15062—815—5yrs—365C on ¾
A full sister of **Nyala Supreme Beda,** 17537—903—5yrs—365C, dam of **Nyala Prince's Glory,** E '53, sold for $8,000.
A full brother at Edisto Farms, see their advertisement, page 41 of Carolina Directory, July 1 issue.

2 By FAIRLAWN ERMINE'S KING

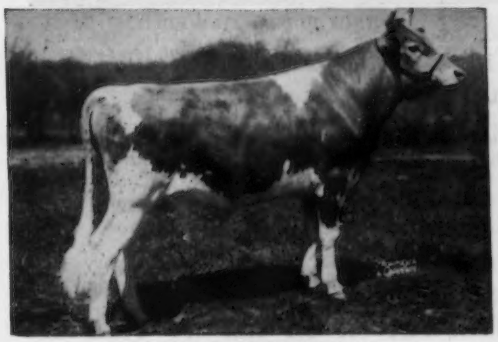

FAIRLAWN ERMINE'S KING

#9-54—Born July 1, 1954
Sire: **Fairlawn Ermine's King**
Dam: **Nyala Prince's Fawn,** E '53
14980—785—Jr3—365C
Now on retest — Sr4—3x, with 5037—234 for 88 days.

#10-54—Born July 6, 1954
Sire: **Fairlawn Ermine's King**
Dam: **Nyala Honor's Beauty,** VG '53
14736—710—Jr2—365C
Now on retest — Sr4—305—2x, with 3502—157 for 79 days.

1 Son of DOUGLASTON CHALLENGER'S ANTON

#11-54—Born August 21, 1954
Sire: **Douglaston Challenger's Anton**
Dam: **Fairlawn Peerless Ermine,** VG 3 times
17855—893—8yrs—365—3x
Dam of: Fairlawn K. Glory, E 5 times
Sold for $9,500
Nyala Honor's Queenie
15606—766—Sr2—365C

NYALA FARM
Greens Farms, Connecticut

Please address correspondence to:
MR. and MRS. J. W. FOSTER, Managers
HORACE LANUTE, Managing Herdsman

BEAVER BROOK FARM — *Wilmington, Vermont*

Based on the blood of
GREEN MEADOW PEERLESS
and of
GREEN MEADOW HORNET
our program follows through with the use of:

HOMINY HILL GALAHAD
(Coronation King of Pine Manor—Hominy Hill Gerdeen, VG '48, 12917—673—Sr2, 16161—848—7yrs—365C)

BASQUAERIE MELBA'S MAJESTIC
(Coronation Melba's Majestic—Coronation Aurinia, E '53, 16501—833—5yrs, 12978—674—6yrs—305C—3x)

We offer FOR SALE selected females and/or
BROWN'S BEAVER BROOK FLASH
Grand Champion Bull, Vt. Parish Show, 1954. By **Hominy Hill Galahad,** whose Get won six blue ribbons, Junior Championship, and Get of Sire at Vt. Parish Show, 1954. Out of **Valleybrook Coronet Orchid,** Vermont State Champion with 14614—739—5yrs—305C—3x.

Come See Our Herd And Obtain Full Particulars

Beaver Brook Farm, Wilmington, Vermont
Accredited — Certified — Vaccinated

THE CORA FAMILY INHERITANCE

GREEN MEADS THEODORE
Born August 18, 1949

Full brother to Green Meads Dame Tessie, 14616—682—Sr2—365—3x, sold in 1951 Langwater Sale for $1,550. Another sister, Green Meads Dame Thoughtful, has a record of 13041—667—Jr2—365—3x.

Sire: **Langwater Vindicator**
22 P. R. sons, 35, A. R. daughters, 1 over 800, 4 over 700, 17 over 600. A Langwater Valencian, A. R. son out of Langwater Cora, 15653—710—D, 4 P. R. sons, 2 A. R. daughters.

Dam: **Green Meads Queen Theda**
13028—732—BB. Full sister to Green Meads Queen Tefta, 14553—797—7yrs—365.

JUNIOR HERD SIRE
HIGH MOWING DIAMOND BILL
Born March 7, 1953

His Sire: **Foremost Diamond Jim**
9 P. R. sons, 31 A. R. daughters, 2 over 800, 4 over 700, 11 over 600. 22 daughters classified, 1 E, 6 VG, 10 D. Sold in 1953 for $1,100.

His Dam: **Ben Tulloch Cornelia**
13619—717—Jr2. Sold for $3,300, Ben Tulloch Dispersal, 1951.

HALL FARM
North Bennington, Vermont

H. P. McCullough
Owner

R. H. Robinson
Manager

Herd Sires In Service At Mulberry Hill

Bulls Backed By Proved Ideal and Bournedale Breeding Rich in Susie Family Blood

IDEAL'S EMINENT

Born May 10, 1949
On lease from Ideal Guernsey Farms.

Sire: **IDEAL'S BEACON.** 71 A. R. daughters, 1 over 1200, 3 over 1100, 5 over 1000, 10 over 900, 54 over 700, 35 two-year-olds over 700.

His Dam

IDEAL'S EMPEROR'S SUSIE
214,559 lbs. milk, 10,178 lbs. fat, 14 lactations — 6 in 10 months or less. Winner of Liebers Trophy for lifetime production, 1951.

Only cow of the breed to make over 1000 lbs. fat and have a daughter with 2 records over 1000 lbs. fat and a granddaughter with 2 records over 1000 lbs. fat.

An "Eminent" Son In Service

MULBERRY HILL EMINENT

Born April 19, 1953

Sire: **IDEAL'S EMINENT** (see opposite)
Dam: **IDEAL'S LADDIE'S MONA,** 8378—440—Jr3—HIR—658, 12973—663—Sr4—HIR—730, 12078—695—5yrsC—HIR—730, 11521—607—6yrs—HIR—730.

Another "MONA" son Is Also In Service

MULBERRY HILL'S MONA'S COMET

Born December 15, 1948

First 2 daughters now fresh. One milked up to 53.4—Jr2—2x. Both making very creditable records, 500—Jr2—2x.
Sire: **IDEAL'S COMET.** A son of Ideal's Champ.
Dam: **IDEAL'S LADDIE'S MONA** (see above).

His Sire's Dam

QUINCY ULTRA WILD ROSE
14977—600—G, 17340—703—B, 18944—766—AA, 18569—722—AA, 18742—760—8yrs. She is the dam of Ideal's Beacon, A. R. — sire of Ideal's Eminent.

Two Sires Strong In Bournedale Blood

MULBERRY HILL BELLE'S MARTY

Born September 16, 1951

Sire: **BOURNEDALE PRINCE MARTY**

Grandsire: **BOURNEDALE CHARMING PRINCE.** 4 nearest dams average 916 lbs. fat. He by Bournedale Sensation, A. R., out of Bournedale Golden Cinderella, 14443—732—6yrsC, 14338—746—7yrs.

Granddam: **BOURNEDALE MISTRESS MARGOT,** 10747—563—5yrs—HIR, 11784—574—7yrs—HIR, 11089—535—8yrs—HIR, 11361—566—9yrs—HIR—730 T. M. Full sister to Bournedale General Mars — proved sire at Bayville Farms.

"PRINCE MARTY"

"BELLE'S MARTY" is out of Hickory Hill Anna Belle, 10420—550—Jr2—HIR—730. He is a full brother to Mulberry Hill Mar-Anna Bell, 9124—520—Sr2—HIR—730. Fresh, has milked over 55 lbs.—2x.

"Prince Marty's" first daughter, Mulberry Hill Mar Heroine, has 10755—572—Sr2—HIR—730 T.M. Fresh with 2nd calf, has milked up to 61.5—2x. Another daughter, Mulberry Hill Mar Larkspur has 8530—491—Jr2—HIR—365—730 T.M. (pending). 2 others are fresh and are going equally as well.

MULBERRY HILL PRINCE

Born July 14, 1950

He is sired by Bournedale Charming Prince, the sire of "Prince Marty."

"Prince" is out of Langcroft's Countess, 13514—598—8yrs—HIR—726 T. M., 12629—562—7yrs—HIR—730 T. M., 10927—516—9yrs—HIR—730 T. M., 10140—442—6yrs—255—510 T. M.—D.H.I.A., 10940—443—5yrs—265—530 T. M.—D.H.I.A., 11819—539—4yrs—289—578 T. M.—D.H.I.A., 9383—422—3yrs—305—610 T. M.—D.H.I.A., 7446—333—2yrs—284—568 T. M.—D.H.I.A., 10863—508—10yrs—HIR—2x (pending). Dam of 14 calves — 4 sets of twins, 1 daughter, Langcroft's Highness, in herd, with 13341—624—Sr4—HIR—365—730 T. M., 12557—516—8yrs—HIR—365—730 T. M.

Stock for sale by these bulls out of cows with over 650 pounds on 2x milking.

We are located directly off Route 50 — Matapeake to Cambridge, Md.

LOUIS M. PLANSOEN, Owner
JOHN GREEN, Herd Manager

MULBERRY HILL FARMS • Easton, Maryland

Oak Hollow Breeding Is In Demand

OAK HOLLOW FARM

Listed Below Are Just A Few Oak Hollow Bred Bulls,
By "SUPERLINE," That Are In Service.

OAK HOLLOW CARRIE'S SUPERSIR,	Fred W. Braun & Sons, Wisconsin Rapids, Wis.
OAK HOLLOW CHERIE SUPERCHARGER,	Myron Erdman, Chenoa, Ill.
OAK HOLLOW PENNY'S SUPER,	Roscoe R. Torrey, Bristol, Wis.
OAK HOLLOW SUPER PRETOR,	Dale F. Cohenour, Sterling, Ill.
OAK HOLLOW SUPER SATELLITE,	Albert & Dorothy Smith and Elizabeth Smith Abel, Manitowoc, Wis.
OAK HOLLOW SUPER STARLIGHT SUPREME,	Fred Montavon & Sons, West Brooklyn, Ill.
OAK HOLLOW TILDA'S SUPERCHIEF,	Robert's Dairy Co., Elkhorn, Nebr.

We still have a few more choice "Superline" sons for sale. He is a son of Ideal's Superior out of Ideal's L.D.'s Shirly, 14675—781—Jr2—365C.

We Now Have In Service The Sire Of —

IDEAL'S ADMIRAL'S DAWN
16989—922—Sr2—365—3x
National Record in Fat

IDEAL'S ADMIRAL

Born September 12, 1948
His daughters at Ideal are producing heavily.
They are very attractive with size, type and dairy character.

"ADMIRAL" is by **Gardenville Supreme** (Riegeldale Melba's Emory, A. R.—Douglaston Baroness Darling, VG '47, 13717—671—GG), out of **Welcome Lane's Mary,** with a lifetime production in 6 lactations of 117,853 lbs. milk and 6,157 lbs. fat, an average of 19642 lbs. milk, 1026 lbs. fat. **We are now getting calves sired by "Admiral." Get your reservation in.**

Send for prices and pedigrees on top herd sire prospects.

Vaccinated — T. B. Accredited
A. R. and D.H.I.A. Testing

ROSELLE, ILLINOIS
(Formerly BURR OAK FARM)

GORDON LOVETT, Manager
H. G. SCHIERHOLZ, Owner

A Breeding Program in Line-Bred "Butterfats"

Wesclair Pansy's Flower
E '47 '48 '51 '52
11685—560—DD
8431—412—FFF
15701—740—AAA
Former Class Leader
A son sired Far West Welcome Gwen.

Western Glow Butterfat Miss
E '47 '52
10003—537—Sr2—305C—2x
*16492—796—6yrs—305C—2x
15964—790—7yrs—305C (541)
15043—820—8yrs—365—2x
15751—765—10yrs—305C—2x
15760—804—11yrs—305C—2x
*17585—*921—12yrs—305C—2x
*21573—*1095—13yrs—365—2x
National Class Leader 1st in milk and fat.

Spruce Run C. H. B. Cherry
11205—507—Jr2—305C—3x
15058—724—Sr3—365C
13181—634—Sr4—305C—2x
20833—991—5yrs—365C
12343—597—7yrs—305C—2x
13554—685—8yrs—305—2x

Western Glow Royal Fame
Born January 29, 1945
Sire:
Silver Forest May Royal. 3 over 700, 9 over 600 lbs. fat. 5 daughters classified Excellent.
Dam:
Wesclair Pansy's Flower

Western Glow Melba's Magic
Born April 13, 1949
Sire:
Western Glow Marymost. 4 Class Leading daughters, 2 Excellent daughters.
Dam:
Western Glow Royal Melba, E '51. 14048—797—5yrs—365—2x. (Her dam is "Miss," see above).

Dunwalke D. Fashion
Born July 22, 1951
Sire:
Coldspring's B. R. Dunwalke. Full brother to Coldspring's B. R. Bella.
Dam:
Spruce Run C. H. B. Cherry. A daughter of Clara's Heartsease Butterfat.

We also have in service two other Butterfat-bred bulls.

COLDSPRING'S B. V. RESOLUTE
His sire, Coldspring's Beauty's Valor, is a son of Vallevue Butterfat Beauty, Excellent with 4 Excellent daughters. "Resolute's" dam is Coldspring's B. R. Carolin, VG '51, with 14148—859—Sr3—365. She in turn is out of Coldspring's Hardwick's Cora.

FERN LANE BELL'S BEAU
His sire, Freer Acres Beau, was a son of Western Glow Prince Butterfat out of Bonnie Lass' Beauty, with 15506—682—AaA—610. "Bell's Beau" is out of Belle of Fern Lane, that has a Class Leading record of 17955—824—Jr4—HIR—365—2x. 1st in Milk, 5th in Fat. She is sired by a great grandson of Imp. Primrose's Butterfat.

Plan to Visit our Herd — We are located 3 miles off Highway 30.

CARL & HOWARD HARDER **FERN LANE FARM — Buhl, Idaho**

KE-DON FARM presents . . . OUR HERD SIRE

OWEN'S PLACE FLIRT'S SUN LAD

Born April 24, 1948

Sire: **SUN-BLEST FARMS PTOLEMY,** A. R. A son of Langwater Sun, A. R., out of Pine Manor Orchid, 13412—656—A; 3 A. R. sons, 3 A. R. daughters include Sun-Blest Farms Crystal, 18273—869—5yrs; Sun-Blest Farms Orchid (see below).

Dam: **OWEN'S PLACE ROYAL'S FLIRT,** 9369—481—Sr2—305C—2x, 11132—545—5yrs—305C—2x (1 A. R. daughter). A daughter of Pine Manor King's Royal, A. R., out of Owen's Place Admiral's Mamie, 9288—472—AAA—610 T. M. (4 A. R. daughters — 3 are full sisters).

Maternal Sister To His Sire (E) Full Sister To His Dam

SUN-BLEST FARMS ORCHID
17131—787—F. Excellent '47 '49 '50

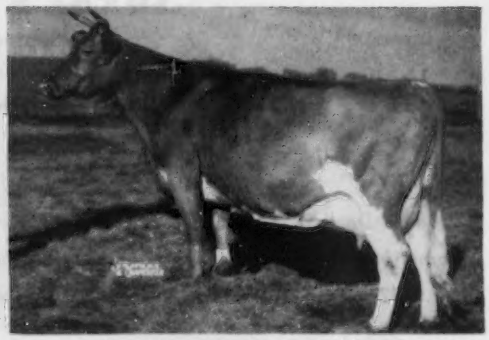

OWEN'S PLACE ROYAL'S MAMIE
14079—728—5yrs

PLAN TO VISIT OUR FARM. YOU ARE ALWAYS WELCOME.

J. R. DONLAN, Owner **KE-DON FARM** Three Oaks, Michigan.

The VANLADS Are PRODUCING Well For Us

A Proved Sire —— UBILLA VANLAD, A. R.

6 daughters in milk, 8 heifers in our herd.

Strong in Langwater Traveler blood.

The first 5 daughters of "VANLAD" to finish HIR test, average 9946 lbs. milk, 479 lbs. fat, as 2 and 3-year-olds in 305 days—2x.

"VANLAD" traces direct to Lad's Phyllister of Middale, Grangeville Hope's Phyllis, Langwater Traveler. He is out of the VERNA family — one of the best cow families at Prestdale.

"VANLAD'S" dam, Vanity L. of Prestdale, was the kind of cow that caught everyone's eye, and had a world of the one characteristic we feel the main thing in the dam of a herd sire — BREED CHARACTER.

Add to this the milky, sharp qualities of a line-bred Grangeville Hope's Phyllis bull, through his sire, Quality Farm Phylba's Boylad, and it isn't hard to see why he is stamping them RIGHT and they milk RIGHT.

We will picture some of the "VANLAD" daughters in our future advertising. Plan to visit our herd. See the Vanlads and other good cows in our herd.

STOCK FOR SALE . . . Females rich in proved Traveler inheritance.

WRITE US YOUR NEEDS.

Domingo Asumendi & Sons
(Ruben and U. D.)

UBILLA FARM — Nampa, Idaho

4 miles east right on U. S. 30

Our Herd Is Strong In The Blood Of Grangeville Hope's Phyllis

(See page 965 July 15, 1954 Journal.)

ALSO IN SERVICE . . . TWO GREEN MEADOW BRED SIRES

WILGORLAN FARMS LOYALIST
Born July 9, 1952
"Loyalist" was recommended and selected by Mike Seath.
Sire: **Gardenville Coronation King, A. R.** ($45,000). The CHARLOTTE family — see below.
Dam: **Wilgorlan Farms Linda,** 8901—509—Jr2C, 10682—605—Jr4. Very Good '50.

FAIRLAWN HORNET'S DOUGLAS
Born November 25, 1951
Selected and recommended by Mike Seath.
Sire: **Fairlawn Actress' Hornet**
Dam: **Gardenville Melody Darling** ($6,000). More CHARLOTTE blood. "Douglas" is from this family.

His Sire's Dam

DOUGLASTON KING'S CHARLOTTE
15228—*828—Sr2C
19751—988—AA
Sold for $11,000.
A GREAT COW FAMILY.

2nd Dam

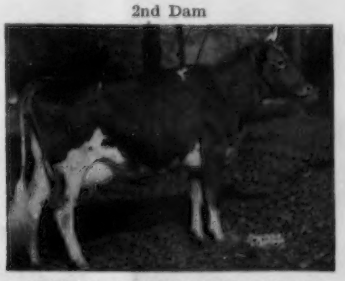

DOUGLASTON BARONESS DARLING
15755—701—A. Sold for $8,800 as a 2-year-old and $7,200 at 12 years of age. A daughter of "Charlotte" — see opposite.

Both "Loyalist" and "Douglas" are being bred to daughters of the proved sires CHUCKANUT PHILIP and GEM VIEW ROYAL BOND.

DIVERSIFIED FARM

WALTER MATTHIESEN, Owner — FILER, IDAHO

For a list of breeders Advertising and Directory of Idaho Herds
WRITE — **IDAHO GUERNSEY BREEDERS' ASSOCIATION**
HAROLD A. STEELE, Sec'y. — ROUTE 1, GOODING, IDAHO.

And HERE WE HAVE

IDAHO

Guernseys

WHITE WATER RANCH... *BUILDING FOR THE FUTURE*

A FATHER—SON COMBINATION

FRANCHESTER FREE COLONEL, $2,500
22 daughters in our herd.
A daughter, WHITE WATER COLONEL'S QUEEN, was top bred heifer, Pacific Northwest Sale, 1954 at $1,025.
Sire: Langwater Freeman, A. R.
The Labelle family.

WHITE WATER COLONEL'S LUKE
Born August 26, 1952
Sire: Franchester Free Colonel
Dam: Cla-ore Knight's Lassie
*13417—*697—Jr3—HIR—365C—2x
Class Leader 4th in fat and 3rd in milk.
A daughter of Chicona Novelty's Knight, A. R.

DAM OF "COLONEL," GRANDDAM OF "LUKE"

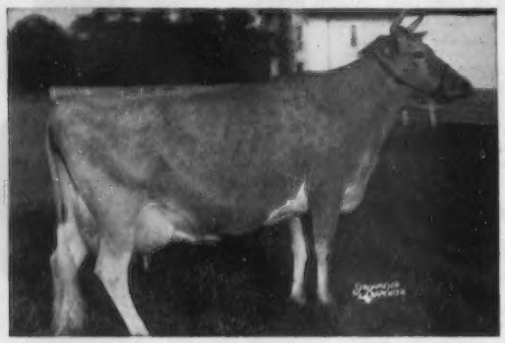

FLYING HORSE COLONEL'S PATSY
4 times Excellent
12089—641—Sr2
12733—659—Jr4
12371—661—6yrs—305C—911 T. M.
15709—787—7yrs
Sold for $6,600

We have 16 already bred to "Luke." Plan to visit our herd.
See the "Colonel" Get — see our foundation cows.

Please address correspondence to:
ALBERT L. AND DOROTHY N. HAWN
P. O. Box 607 - Eugene, Oregon

WHITE WATER RANCH
LEABURG, OREGON

NICHOLAS OLHEISER
Herdsman

A Son From Our TOPSY Family in Service

And A Son Of PINE MANOR KING'S CHALLENGER

DOUGLASTON CORA'S CHALLENGER
Born July 4, 1951
He has 20 fine calves up to one year of age. Many cows bred to him. From the CHARLOTTE family. Full brother at Lake Louise Farm.
Sire: **PINE MANOR KING'S CHALLENGER, A. R.**
3 nearest dams average 18662 milk, 897 fat. Full brother to Gardenville Coronation King, A. R., out of Douglaston King's Charlotte, 15228—*828—Sr2C, 19751—988—AA.

WANDERING BROOK KEL LANCELOT
Born September 23, 1951
Sire: **TARBELL KING LANCE, A. R.**
Also one of our herd sires with 60 daughters in herd.
Dam: **WANDERING BROOK DOROTHY**
Her first 7 D.H.I.A. lactations, one incomplete, average 10265 milk, 529 fat, 2x, including 12160—622—7yrs—338 days—2x. A daughter of **Wandering Brook Topsy, now in 16th year, fresh with 13th calf. Lifetime production in 12 lactations, 135,544 milk, 5851 fat.**

WE OFFER 25 COWS AND BRED HEIFERS FOR SALE NOW BRED TO THESE SIRES FROM DAMS WITH CONSECUTIVE D. H. I. A. RECORDS.

Challenger's Dam: **DOUGLASTON BARONESS CORA**
VG '51, E '54
12235—654—Jr2—3b5, 11308—621—Sr4—365C

T. B. Accredited — Calfhood Vaccinated — HIR & D.H.I.A. Tested.

WANDERING BROOK FARMS

150 Head of Guernseys — 4 miles west of Tully on Route 80.

STANLEY E. MURPHY
JOHN P. MURPHY

R. D. 1
TULLY, NEW YORK

OUR HERD SIRES

CAUMSETT NIMBUS

Born May 29, 1952

His full brother, Caumsett Stimulus, was purchased by Mr. J. C. Penney for $6,200 in the Forsgate Dispersal.

Sire: **McDONALD FARMS PREDICTOR, A. R.** A double Prediction cross.

His Dam

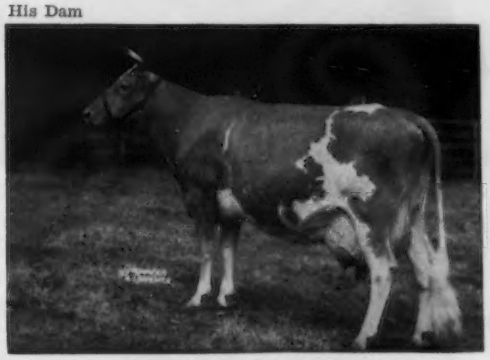

CAUMSETT OCEAN LEDA
Born October 23, 1941 — Died August 2, 1953

15867—769—GG, 17818—902—D, 19276—916—Sr4C, 18506—889—5yrsC, 20121—921—7yrsC, 19714—891—8yrsC, 16393—745—9yrsC, 16096—721—10yrsC. Sire: Caumsett Dynamo. Dam: Caumsett Lela, first 8 A. R. lactations average 17974—845. Lifetime production 143,791—6754. Dam of 12 calves within 9 years. Winner of New York State Silver Trophies for production 1945, 1946, 1348, 1949, 1950. Winner of Skyline Trophy, 1954.

WOODACRES CHARMING LEADER

Born October 22, 1952

Sire: **FAIRLAWN ACTOR'S LEADER, A. R.**, 9 daughters have been classified, 3 Excellent, 6 Very Good. He carries the blood of the Actress and K. Gay Levity families — Both Excellent.

His Dam

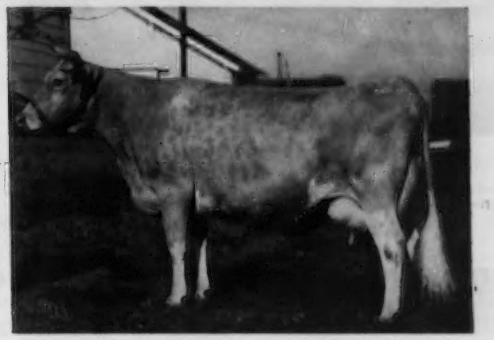

WOODACRES ROYAL CHARLOTTA
12726—602—Sr3, 15455—743—5yrsC, 17887—852—7yrs

Excellent '52 '53. A daughter of Douglaston Prince Royal, A. R. — Financier and Levity blood.

WABEEK'S PREDICTION

Born March 18, 1949

(More PREDICTION Blood)

His first daughters on test. They are most promising.

Sire: **McDONALD FARMS PREDICTION, A. R.** (PREDICTION—HARRIET)

His Dam

ROSEWALD BELLA'S LYDIA
13588—534—Jr3—HIR—730 T. M.
13787—563—Sr4—HIR—694 T. M.
Very Good '51 '52. (DARIUS—BELLA)

CAUMSETT WABEEK LAKE

Born May 24, 1950

Carries 4 crosses to Caumsett Dynamo in the 3rd generation.

Sire: **CAUMSETT DOMINATOR.** A son of Caumsett Pathfinder, A. R., out of Caumsett Ocean Glory, 20307—985—Sr4C.

His Dam

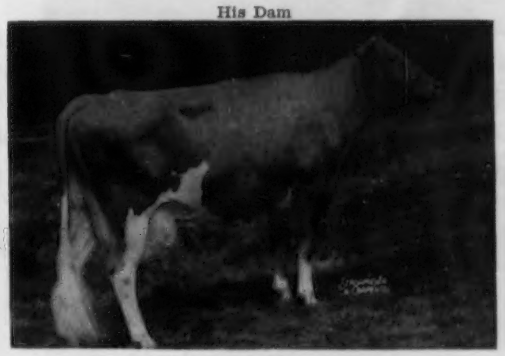

CAUMSETT HARBOR TRINKET
14072—719—Jr2—365C
Excellent '51 '52—VG '50

A son of WABEEK'S PREDICTION is in our show string and also is being used in our herd . . . WABEEK PRE PIPER, born March 26, 1953, first prize Jr. Yr., Mich., 1954. He is out of Walker Farms Piper Vena, A. R., VG '52, purchased by us in the 1951 Franchester Sale. A daughter of Flying Horse Royal Piper, A. R. (the Melody family).

Vaccinated at 5 months with Strain No. 19 — T. B. Accredited No. 572931

Office Address:
200 Wabeek Bldg.
Birmingham, Mich.
HAROLD B. KUDER
Phone: Mid-West 4-3422

WABEEK FARMS

Farm Address:
1840 West Long Lake Road
R.F.D. No. 3, Pontiac, Mich.
LEONARD A. KLUG, Manager
Phone: Mayfair 6-2620

LAKEWOOD FARM HERD SIRES

McDONALD FARMS HIGH ORNATE
Born April 12, 1949
2 nearest dams both Excellent. Full brother to McDonald Farms High Neptune, in service at McDonald Farms, Cortland, N. Y.
The Lady Mary and Pansy families.

(E) "HIGH ORNATE'S" DAM

McDONALD FARM KINGS JOLLY LADY
12417—622—Jr2C, 13461—723—Jr4, 15575—869—7yrs
Sold for $12,500. Excellent '50 '51 '52
Next Dam: Douglaston Lady Mary, 11040—633—DD
2 A. R. sons, 7 A. R. daughters

CURTISS CANDY DAPPER CURTISS . . . Born March 16, 1950.

Owned jointly with Curtiss Candy Co., Cary, Illinois. A son of Curtiss Candy Levity Chum, out of the great "Pansy's Patsy" (E) family.

Dam of "Dapper Curtiss"

PATSY JEAN OF MEADOW LANE, E '47 '51
Pictured in her 11th year. Full sister to "Patsy Jane." 13958—687—Jr2—HIR, 14174—717—Jr3—HIR, 18535—894—5yrsC, 16987—851—6yrs, 15779—789—7yrsC; on retest, 4736—218—10yrs in 70 days.

His Dam's Full Sister

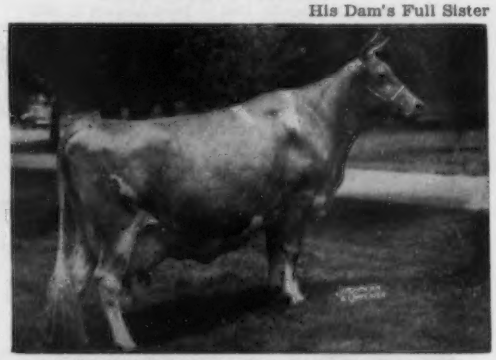

PATSY JANE OF MEADOW LANE, VG '48 '51 '53
Pictured in her 12th year. 16359—847—Jr4—HIR, 12016—611—GHI, 16417—826—7yrs. Calved recently.

Through A Son of Our Former Bull — Curtiss Candy Levity Ivanhoe

LAKEWOOD BEAUTY'S MASTER . . . Born July 2, 1950.

A son of Curtiss Candy Levity Ivanhoe, Senior and Grand Champion at the Wisconsin and Minn. State Fairs, 1950. A son of Afton's Golden Marie, 15661—819—7yrs, Excellent 5 times, Grand Champion, National, 1948, 1950. "Beauty's Master" is out of Upjohn Beauty Maid, 11133—641—Sr3—HIR—730 T. M., 13355—738—5yrs—HIR—730 T. M., Excellent '49 '50.

A SHOW BULL

LANGWATER SKIPPER

Born July 19, 1950

1st Aged Bull, Senior and Grand Champion, Northern Illinois, Illinois, Wis., 1954.

Sire: Langwater Supreme
The Labelle family.

Dam: Coldspring's Romulus' Dimple
15488—704—BB, VG '48
Sold in 1944 for $5,000. 3 A. R. sons.

TWO JUNIOR SIRES

FORSGATE STIMULUS SUPERIOR . . . born July 1, 1952.

A son of our great National Champion Cow — "MERRY SONG."

Sire: **CAUMSETT STIMULUS,** sold to Mr. J. C. Penney for $6,200. He by McDonald Farms Predictor, A. R., out of Caumsett Ocean Leda (see below).

His Dam

HAGAN FARMS MERRY SONG
15123—800—Jr3C. 14998—785—Sr4—305C—3x. Class Leader 9th place. Sr. & Gr. Ch., Best Uddered Cow, National, 1952, 1953. Sr. and Gr. Ch., International, 1953. Sr. and Gr. Ch., Royal Winter Fair, 1953. Sr. and Gr. Ch., No. Ill. Parish Show, National and International, 1954.

His Sire's Dam

CAUMSETT OCEAN LEDA
8 A. R. records average 17,974 lbs. milk, 845 lbs. fat. Winner of the Otto Liebers Trophy for lifetime production with 143,791 lbs. milk, 6,754 lbs. fat.

FAIRLAWN PRINCE'S ACTOR . . . born April 10, 1953.

Traces top and bottom to the great Actress family. This bull is owned jointly with Lookout Valley Farm.

Sire: **FAIRLAWN GLORY'S PRINCE,** a son of Fairlawn Peerless Actor, A. R., out of Fairlawn K. Glory (see below).

His Dam

FAIRLAWN K. DEBUTANTE, VG '51 '53
12532—665—Jr2C. 12940—762—Jr3C. Next Dam: Fairlawn Hornet's Actorine, 15473—785—5yrs. 3 times Excellent. 3rd Dam: Bright Lad's Actress, 19146—980—Jr4, Class Leader, National Record when made, now 4th in fat, 5th in milk. Excellent at 13 years of age.

His Sire's Dam

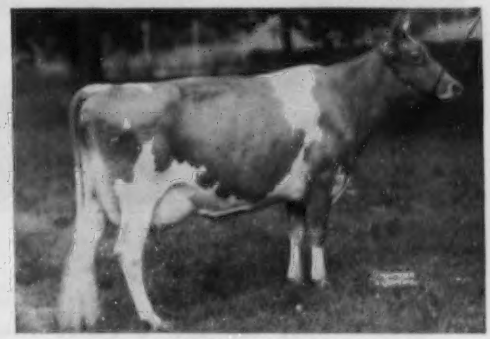

FAIRLAWN K. GLORY
17244—815—Jr4C. 1 A.R. son, 2 A. R. daughters.
Excellent 5 times
Next Dam: Fairlawn Peerless Ermine
17855—893—8yrs. 2 A. R. sons, 3 A . R. daughters

Plan to visit Lakewood Farm — you are always welcome. Lakewood Farm is located on Illinois Route 176, 2½ miles east of the junction with US 12 toward Mundelein. 7 miles west of Mundelein.

Bang's Accredited
Herd Certificate No. 945, Illinois

T. B. Accredited
Certificate No. 523016, Illinois

LOUIS SEITZ, Herd Manager — MALCOLM J. BOYLE, Owner — MELVIN CHAMBERLAIN, Farm Manager

In The Bull Barn At Fuller

The 26 Nearest Tested Dams Of Our Four Herd Sires Average —

13469 Lbs. Milk — 707 Lbs. Fat

We are combining the blood of these three great cow families

THRU

BLUEBLOOD
LADY AUGUSTA
PANSY

ALL PROVED BROOD COWS

OUR HERD SIRES

1. **McDONALD FARMS GOLDEN LAD**
2. **McDONALD FARMS FORE PEERLESS**
3. **McDONALD FARMS KING NATHAN**
4. **McDONALD FARMS FORE ROMEO**

GOLDEN LAD

D.H.I.A. Proof +2622 milk, —.2%, +102 fat
Index figures, 12205—570—305—2x—M.E.
(The BLUEBLOOD Family)
Sire: **McDonald Farms Distinction, A. R.**
Dam: **McDonald Farms Golden Girl**
10652—562—G
Dam of **D. Monogirl,** Excellent '50 '52 '54

FORE PEERLESS

(The LADY AUGUSTA and PANSY Families)
Sire: **McDonald's Foremost Prediction, A. R.**
Dam: **McDonald Farms S. Kanova**
10664—627—Jr2—365. Very Good '50

KING NATHAN

D.H.I.A. Proof +1750 milk, —.3%, +57 fat
Index figures, 11507—502—305—2x—M.E.
(The PANSY Family)
Sire: **Myhaven King, A. R.**
Dam: **McDonald Farms Gentian,** 9952—540—G
VG '47 '48, E '50

Dam of FORE ROMEO

McDONALD FARMS IDALIA
11028—602—Sr4—365C
13063—723—5yrs—365C
Dam of **McDonald Farms Fore Romeo**
(The LADY AUGUSTA Family)
A son of **McDonald's Foremost Prediction, A. R.**

We can offer a choice selection of bull calves out of proved cows—cows backed by depth of breeding and proved inheritance.

FULLER FARMS

Route 2 Shelbyville, Indiana

P. E. KEFFABER, Superintendent — **8 miles north of Shelbyville on Road 9** — C. S. COLLINGS, Manager

BIG MAPLE . . . Announces To The Guernsey Folks The Latest Additions To Our Bulls

His Excellent Great Granddam

WALNUT'S ELLA'S PANSY
12973—661—AA, 11763—634—A
1 A. R. son, 3 A. R. daughters. PANSY is considered by many to have one of the greatest udders of the breed.

1. McDONALD FARMS JOLLY SAM

Sire: McDonald Farms High Neptune

Dam: McDonald Farms Pre Nigelle
11342—599—Jr2—365
Very Good '52 '54

JOLLY SAM is a ¾ brother to McDonald Farms Tradition that sold in the 1954 McDonald Sale for $15,000. A paternal brother to McDonald Farms Sonita, $6,100 in 1954. A grandson of Jolly Lady; a great grandson of Walnut's Ella's Pansy, Douglaston Lady Mary, Valleywood Harriet and McDonald Farms Dolly.

Traces Close-up To

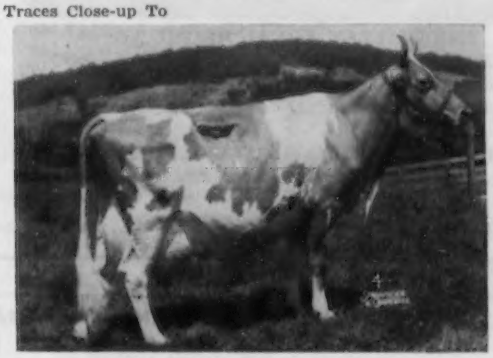

DOUGLASTON LADY AUGUSTA
12106—607—E. Excellent '47 '48
Dam of 4 Excellent daughters.

2. McDONALD FARMS MISTER TAYLOR

Sire: McDonald Farms Premier

Dam: McDonald Farms P. Lossetta
12870—754—Sr3—365C
10753—644—Jr2—365
VG '52 — Excellent Mammary System

MISTER TAYLOR is a grandson of McDonald Farms S. Marguerite, E '50 '52 '54. Other cows close-up in his pedigree are Valleywood Harriet, McDonald Farms King's Keepsake, McDonald Farms Dolly, Coronation Minuet, McDonald Farms Flute and Douglaston Lady Augusta.

His Double Great Granddam

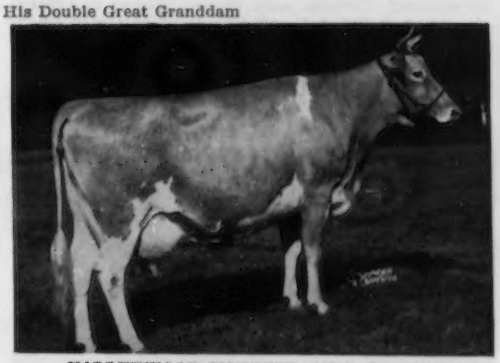

VALLEYWOOD HARRIET, 14223—781—CC.
1st Aged Cow, Waterloo, 1938. 4 A. R. sons, 3 A. R. daughters. One of the great brood cows of the breed. Her sons include McDonald Farms Prediction, A. R., sire of first Get at many leading fairs including the National, 1950, 1951.

PLUS OUR SENIOR SIRE ——

BOULDER BRIDGE SHEPHERD

Born December 19, 1948

10 daughters on test — several more coming along.

Sire: Boulder Bridge Lucero ($8,000)

Dam: Boulder Bridge Venus
13223—610—Jr2—365C

SHEPHERD is a grandson of Douglaston Lady Lucy and a double great grandson of Valleywood Harriet.

These three bulls go direct to Imp. Financier of Myrtle Place through his three best daughters, Douglaston Lady Lucy, Douglaston Lady Mary and Douglaston Lady Augusta.

We believe these bulls are qualified to sire great cows.

Bull calves by these sires are available.

BIG MAPLE FARM — R. R. 5, Frankfort, Indiana

MERLE J. TREES — FRANK J. SCHOCKE

LAKE DELAWARE FARM

DELHI, NEW YORK

TWO SONS OF NAOMI HEAD OUR HERD

THEIR DAM

LANGVALLEY ROYAL NAOMI, VG '50
12516—756—Jr2—365C, 13276—816—Jr3—365C
A daughter of **Foremost Nanita,** 16137—857—Jr2—365, former Class Leader.

BULL AND HEIFER CALVES FOR SALE BY CRUSADER AND ESCORT.

CHARLESCOTE CRUSADER

Born March 4, 1949
30 attractive daughters in the herd — 2 in milk.
7 nearest dams average 14790—790

Sire: **LANGWATER PETERSON, A. R.**
A son of Langwater Peter, A. R., out of Langwater Corona, E '48, 14070—652—D, 15066—749—A.

CHARLESCOTE ESCORT

Born July 15, 1952
Several young daughters, many cows in calf to him.
7 nearest dams average 13774—748

Sire: **LEESIDE ENSIGN, A. R.**
A son of Sterlingold Premier, A. R., out of Rycklaver Belle, 4 records average 14688—672, including 16392—755—11yrs—365C.

E. RAY MARTIN, Farm Manager — T. B. and Bang's Accredited — PETER G. GERRY

A PROVED SON OF LANGWATER MAY ROYAL AND A SON OF A FORMER CLASS LEADER HEAD OUR HERD

SILVER FOREST FARMS ROYAL, A. R.
Born December 15, 1945. 18 daughters in herd, 10 milking. Several sons in use. Seven daughters classified, 3 VG, 4 D, all Excellent in Dairy Character. 8 daughters 11 records av. 11686—517—305—2x.

Sire: **SILVER FOREST ROYAL RESERVE, A. R.**
By Langwater May Royal, A. R., out of Armel's Agora of Hendershore, 14018—726—A.

ROYAL'S Dam

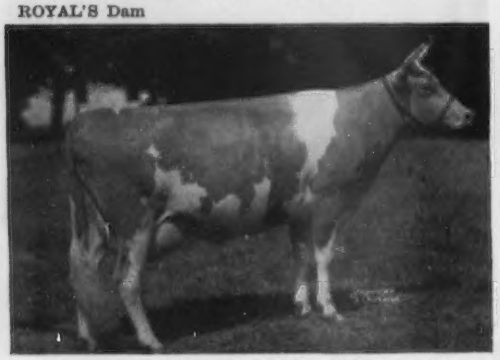

LANGWATER MAY BLOSSOM, $3,500
11324—585—Sr3—365C, 14248—724—Sr4—365
3 A. R. daughters, 3 A. R. sons
Sire: Langwater Moonlight, A. R.
Dam: Langwater Country Blossom, 15080—729—AA

SILVER FOREST ROYAL VALIANT
Born September 9, 1949
(Langwater—Financier cross)
His daughters are beginning to freshen. They look nice, so order a son.

Sire: **SILVER FOREST FARMS ROYAL, A. R.**
12 A. R. daughters, others will be tested as they freshen.

VALIANT'S Dam

VALERIAN'S ELLEN
13325—690—Jr4—305C, Former Class Leader, 13687—699—5yrs—365. 1 A. R. daughter, **Silver Forest Royal Ellen,** 11512—615—Sr4—365C. Sire: Douglaston Lord Valerian, A. R.

STOCK FOR SALE BY ROYAL AND VALIANT

MAY RICH FARM

Farm is located 2 miles west of Canandaigua on North Bloomfield Road.

RICHARD P. OUTHOUSE, Owner — **CANANDAIGUA, NEW YORK**

MOUNT PAUL FARM

GLADSTONE, NEW JERSEY

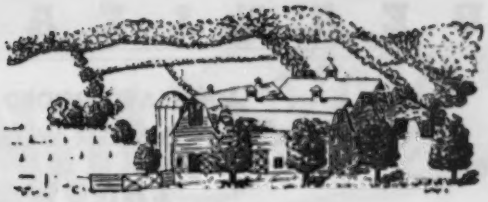

THREE STEPS TO SUCCESS!

CORONATION BREEDING THROUGH OUR THREE SIRES —

1. FORWARD + 2. FLASHDALE + 3. KRISHNA

By	CHEDCO	— RIEGELDALE	—	HOMINY HILL **CORONATION KING**
Out of	LAURA, 619	— FAWN, 746	—	GILDA, 652

1. CHEDCO FORWARD, A. R. Our foundation sire. — Born September 19, 1945.

Sire: **CHEDCO CORONATION KING**
26 P. R. sons, 43 A. R. daughters. 1 over 800, 9 over 700, 20 over 600, 39 over 500 lbs. fat

Dam: **CHEDCO LAURA**
11785—619—Sr2—365C
2 A. R. sons, 1 A. R. daughter —
Chedco Lillybelle
12338—563—6yrs—305

His first 10 daughters show an increase of 918 lbs. milk and 61 lbs. fat over their dams. 15 A. R. daughters include —

Mt. Paul Mabel, 12280—734—Jr3—HIR—365—2x
Class Leader when made
11561—*685—Jr4—HIR—305C—2x
1st when made, now 3rd.
Mt. Paul Aster, 11749—594—Jr4—HIR—365—2x
Mt. Paul Forward's Lucky, 11125—584—Jr4—HIR—365—2x
Mt. Paul Forward's Dinah, 11099—577—Jr3—HIR—365—2x
Mt. Paul Harmony, 10079—*550—Jr2—HIR—305C—2x
Class Leader

2. HOMINY HILL FLASHDALE — Born December 13, 1948.

3 A. R. daughters: **MT. PAUL STARLIGHT**, 8718—445—Jr2—HIR—365—2x; **MT. PAUL MAIDA**, 9874—497—Jr2—HIR—305C—2x; **MT. PAUL SYBIL**, 9130—475—Jr2—HIR—305C—2x (pending); 2 others finishing with over 500—305C. 8 other daughters now on test. **8 daughters classified**, 2 VG, 5 D, 1 A — as 2-year-olds.

His Dam

FAIRLAWN FAWN, E '48 '50
11578—601—Jr2—365C 13959—746—7yrs—365

Sire: **RIEGELDALE CORONATION KING**
35 P. R. sons, 76 A. R. daughters. 1 over 1000, 2 over 900, 9 over 800, 26 over 700, 40 over 600, 61 over 500 lbs. fat.

Hominy Hill Althea
19099—922—6yrs
Hominy Hill Sunny
18424—1025—6yrs

Hominy Hill Veree
14848—*823—Sr2C

Riegeldale King's Ladyship
15517—859—Jr4C

3. MT. ARARAT KING KRISHNA — Born December 1, 1951.

Several daughters in the herd that are very promising. "Krishna" is being bred to the daughters of "Forward" and "Flashdale."

Sire: **HOMINY HILL CORONATION KING**
19 A. R. daughters.
Sold for $10,000

Sire: **Riegeldale Coronation King, A. R.**

Dam: **Meadow-Gold Prudence**, E '48
18037—1017—6yrs—365C
Former Class Leader
3 A. R. daughters include
Hominy Hill Prudence
12408—645—Jr2
12693—663—Sr4—365C

His Dam

MT. ARARAT DAUNTLESS GILDA, VG '50
10216—472—Sr2—305C—2x 10963—543—Sr3—305C—2x
10728—498—Sr4—305C—2x 14604—652—5yrs—365—2x

Males and occasionally females for sale rich in this proved Coronation breeding.

VISITORS WELCOME

Mr. and Mrs. John L. Winston, Owners — Henry Stout, Herdsman

BEAULEA GUERNSEYS

WE HAVE ADDED MORE FOREMOST BREEDING TO OUR PROGRAM WITH A DOUBLE GRANDSON OF LABELLE

LANGWATER SUPERIOR

Born October 6, 1952
We have a number of our best cows safe in calf to him.
15 nearest dams av. 15040 milk 751 lbs. fat.

Sire: **LANGWATER SUPREME, herd sire at Langwater Farm.**
A son of the proved sire, Langwater Valencian, A. R.

His Double Granddam

FOREMOST LABELLE, VG '48
14554—657—GG, 17716—801—AA
4 A. R. daughters, 6 P. R. sons

His Dam

LABELLE OF LANGWATER, VG '48
12349—583—F, 14400—672—AA
5 A. R. daughters, 3 P. R. sons

OUR OTHER SIRES IN SERVICE ARE

HIGH MOWING DIAMOND ARISTOCRAT by Foremost Diamond Jim, A. R., out of Foremost Acme's Loyalty, VG '48, 10414—459—Jr2C, 16001—720—Jr3C.

FOREMOST FOOTPRINT 15th by Foremost Footprint, A. R., out of Caumsett Ocean Minerva, VG '48, 16188—762—Jr4—365C.

FOREMOST MAYPRINCE'S FOOTPRINT by Foremost Quantity's Footprint, A. R., out of Mayprince's Red Rose, 9457—558—Jr4C.

Bull calves out of our best A. R. cows by these sires for sale.

WETHERSFIELD FARM — Amenia, N. Y.

Federal Accredited Herd No. 511307 — State Bang's Free No. A-2047
CHAUNCEY STILLMAN, Owner — BEVAN COOKINGHAM, Herdsman — OWEN R. BOYD, Manager

the HOLLIKNOLL Story

SUCCESSFUL HERDS are founded on proved bloodlines. Agreeing with this principle, we started to develop the Holliknoll herd.

Langwater Foremost blood mated to outcross females was the pattern selected.

1941 The decision was reached that at Holliknoll the lines of breeding would be based on combination of **individuality** and **production**, as well as the **breeding itself.**

Foundation Animals Seven daughters of Hilltop Butterfat Victor, a double cross to Imp. Primrose's Butterfat, were purchased along with the sire, Rockingham Royal Sailor. Burch's Butterfat Violet was in the original purchase. She soon proved herself to be a high producer, 15836—786—GG, and a great reproducing cow. We now have twenty-four female descendants from the Violet family.

1945 A search for a top proved sire was started. Quail Roost Rose Maxim was selected at the Quail Roost Sale for $11,000. The choice proved to be a good one. At the time of his death he had 92 A. R. daughters and 22 P. R. sons, with more to be tested.

Cesor Maxim's Nectar was added to the herd for the express purpose of getting a son by Quail Roost Rose Maxim for use in the herd. "Nectar's" second calf was **Holliknoll Maxim Noble Majesty,** a sire that has done an outstanding job both at Holliknoll and at Quail Roost. **See page 2.**

1949 Wishing to fortify the herd with more Maxim blood, half-interest in Quail Roost Noble Maxim was purchased (Cesor Noble Maxim — Quail Roost Lucky Celia).

1951 McDonald Farms Lucky Star was selected. He combines the blood of many great cattle and gave us increased dairy character and sharper heads and necks.

1953 Wishing to add to the herd more **Butterfat** and **Coronet** family blood, we selected Quail Roost Proud Traveler (Chicona Pablo — Darigold Lucy), and Bournedale Coronet's Lincoln (Bournedale Golden Abe Lincoln — Bournedale Princess Coronet), **see page 3.**

In this short time a few female families of proved ability have been developed. **See pages four and five of this booklet for 10 outstanding cows in our herd.**

1954 **Plan to visit the Holliknoll herd. You are always welcome.**

Not many sire prospects are saved but the ones we have available could help you.

W. M. CAMP, Owner
ROWLAND R. BEAUVAIS, Manager

Holliknoll Farm **FRANKLIN VIRGINIA**

"THE HOME OF QUAIL ROOST ROSE MAXIM GUERNSEYS"

Telephone 8202

W. M. CAMP, Owner
R. R. BEAUVAIS, Manager

Our Production Bred A. R. Senior Herd Sire

Combines The Proved Blood of Quail Roost Rose Maxim and Bournedale Martha

A Four ★ Winner

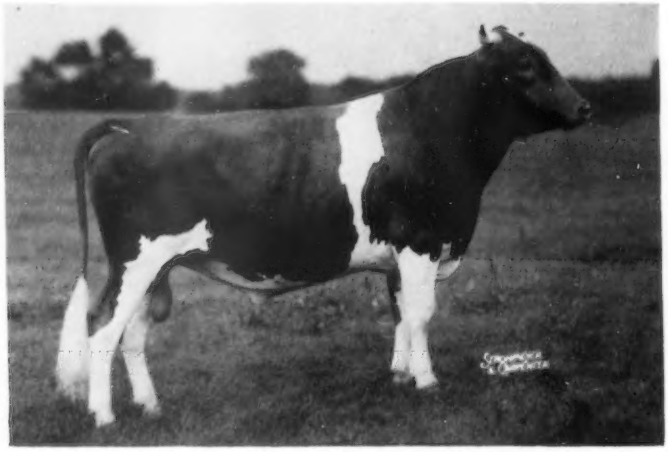

A Four ★ Winner

HOLLIKNOLL MAXIM NOBLE MAJESTY, A. R.

13 A. R. daughters — 19 on test, 32 daughters in the herd.

* **A Show Winner Himself —**
3rd Sr. Calf, Atlantic Rural Exposition, 1947; 1st Sr. Yrl., Atlantic Rural Exposition, 1948; 1st Sr. Yrl., and Jr. Ch., Md., 1948; 1st 2 Yrs. and Gr. Ch., West Virginia State Fair, Michigan State Fair, Kentucky, Interstate Fair, Chattanooga, Tenn., N. C. State Fair, 1949; 3rd 2 Yrs., N.G.S., 1949.

** **A Sire of Show Winners —**
"Majesty" sired 2nd place Bull Calf, 2nd place Aged Bull, 1st place Senior Yearling, 1st place 2-year-old and 2nd place 2-year-old, 5th place 4-year-old, 4th place Junior Get, 2nd place Senior Get, at the Atlantic Rural Exposition, 1952.
"Majesty" also had 1st place Senior Calf in the 4-H Show at the fair, and 1st place Senior Yearling and Junior Champion at the Judging Conference at Quail Roost this year. He also sired 1st place Junior Get of Sire at this conference. Sire of Holliknoll Majesty Genette, 1st prize 2-year-old and Best Uddered animal, Atlantic Rural Exposition, 1954.

*** **A Sire of Production —**
His first twelve daughters to finish test average 9800 lbs. milk, 530 lbs. fat, all as two-year-olds, 9 as Junior two-year-olds on 3x milking.

**** **A Sire of Tops In The Sales Ring —**
A daughter, Holliknoll Majesty Blossom, 1st prize two-year-old, Atlantic Rural Exposition, was the 2nd high animal at the Franklin-Burkeville Sale, Selling to Paxon Hollow Farm, Media, Pa., for $1,175.

His Sire

(photo taken at 12 years)
QUAIL ROOST ROSE MAXIM
104 A. R. daughters
A son of Maxim of Burkeville, A. R.

His Dam

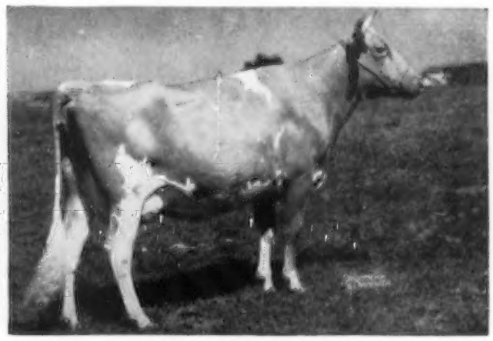

CESOR MAXIM'S NECTAR
9009—559—Sr2—305C, Former Class Leader
Next Dam: **Cesor Noble's Necia**
14758—743—D, 16471—880—A

Another Proved Sire — the **Coronet** family plus a cross to **Langwater Steadfast**

BOURNEDALE CORONET'S LINCOLN

His 7 nearest dams average 15965 lbs. milk, 857 lbs. fat.

(Owned jointly with C. C. Vaughan, III, Franklin, Va., and A. Mistr & Sons, Richmond, Va.)

"Lincoln" sold, 1953, for $4,000 — Bournedale Sale.
1 A. R. daughter
Ollassses Coronet Queen La Noce
9234—473—Jr3—365—3x

Sire of:
Bournedale Lincoln's Nettie
Sold, 1953, for $1,150.
Bournedale Lincoln's Jenifer
Sold, 1953, for $1,075.

Sire:

BOURNEDALE GOLDEN ABE LINCOLN
Sold, 1948, for $1,000—Bournedale Sale.
10 P. R. sons, 14 A. R. daughters.
3 over 700, 7 over 600, 11 over 500 lbs.
5 daughters classified, 2 VG.
Bournedale Lady La Noce (VG '53)
13385—757—EEE—1095
Bournedale Robinette
15316—740—C—1095
Bournedale Abe's Levity
13087—705—F—1095
Bournedale Dainty Diana
10499—641—FF—1095
Belnemus Bunnie's Dassel
11747—630—Sr2—365—3x
Bournedale Abe's Genevieve
11660—624—Jr2—365—3x
Bournedale Abe's Daphne
11370—614—DD—1095
Bournedale Flossette
11150—569—FF—1095

BOURNEDALE GOLDEN MAJESTY
2nd Sr. Get, A.R.E., 1950
16 P. R. sons, 52 A. R. daughters.
3 over 800, 12 over 700, 28 over 600, 43 over 500 lbs.
30 daughters classified 1—E, 15—VG.
Bournedale Golden Bunnie
16009—856—AA—1094
Midview Majesty's Faith (VG '51)
15454—847—5yrs—365—3x
Midview Majesty's Belle
15015—804—5yrs—365C—3x

HIS MAJESTY OF BOURNEDALE
17 P. R. sons, 40 A. R. daughters.
2 over 900, 2 over 800, 6 over 700, 18 over 600, 31 over 500 lbs.
24 daughters classified, 1—E, 8—VG

AIYUKPA GOLDEN CORONET
9263—619—G—1111
8909—593—DD—1378
Sold, 1931, for $1,800—Aiyukpa Sale.
5 A. R. sons.
Aiyukpa Golden Marmion
Aiyukpa King Coronet
Aiyukpa L. King

BOURNEDALE IVA LEE
16007—816—E—1095
1 A. R. son

BOURNEDALE ALLEN JAY'S KING
7 P. R. sons, 24 A. R. daughters.
1 over 1000, 1 over 900, 4 over 800, 6 over 700, 14 over 600, 20 over 500 lbs.
4 daughters classified, 2—VG.

BOURNEDALE DUCHESS
15848—796—A—1057
2 A. R. daughters
Bournedale Countess
12193—660—G—1095

Dam:

BOURNEDALE PRINCESS CORONET
11236—582—GG—1095
15073—764—EE—1095
*18859—*1019—Jr4—365C—3x
3 A. R. sons, 3 A. R. daughters.
Bournedale Golden Cinderella
11436—661—GG—1094
12388—652—BB—1095
14443—732—6yrs—365C—3x
14338—746—7yrs—365—3x
Bournedale General's Coronet
10693—589—Jr2—365—3x
12051—695—Sr4—365C—3x
12888—738—5yrs—365—3x
Bournedale Muriel Coronet
11203—641—Jr2—365—3x
Bournedale Coronet's Maxim (s)
Bournedale Maxim Coronet (s)
Bournedale Prince Coronet (s)

BOURNEDALE ALLEN JAY'S KING
7 P. R. sons, 24 A. R. daughters.
1 over 1000, 1 over 900, 4 over 800, 6 over 700, 14 over 600, 20 over 500 lbs.
4 daughters classified, 2—VG.
Bournedale Dolly Violet
14009—723—GG—1095
16346—884—CC—1095
Bournedale Queen La Noce
14849—807—BB—1095
Bournedale Princess Pat
17347—794—AA—1095
Bournedale Bright Eyes
14433—793—D—1095

BOURNEDALE ALLEN JAY
1 P. R. son, 8 A. R. daughters.
3 over 700, 4 over 600, 7 over 500 lbs.
Bournedale Betty Ray
13962—791—E—1095
Bournedale Holiday
13602—724—AA—1095

MAXIM'S MAY QUEEN OF DASSEL
13967—849—Sr2—365—3x
Sold, 1926, for $5,000—National Sale.
2 A. R. sons, 2 A. R. daughters.
Bournedale Dassel
12608—597—A—1095
14049—674—A—1095

ATAMANNSIT PRINCESS CORONET
11324—604—F, 13495—674—D
17810—946—A—1095
Sold, 1929, for $5,600—Ward Acres Sale.
2 A. R. sons, 3 A. R. daughters.
Bournedale Queen Coronet
13936—680—B—1095
Bournedale Coraletta
11163—571—GG—1095
12222—626—E—1095
11024—531—B—1095

LANGWATER HANNIBAL
3rd Get, Brockton, 1926, 1927
20 P. R. sons, 15 A. R. daughters.
2 over 900, 3 over 800, 3 over 700, 6 over 600, 12 over 500 lbs.
Atamannsit La Noce
15328—933—Sr3—365—1443

JEAN DU LUTH CORONET
12603—580—EE, 11721—568—CC
20004—952—AA
2 A. R. sons, 5 A. R. daughters.
Golden Coronet of Jean Du Luth
12255—729—FF—1459
15485—968—AA—1460

His Dam

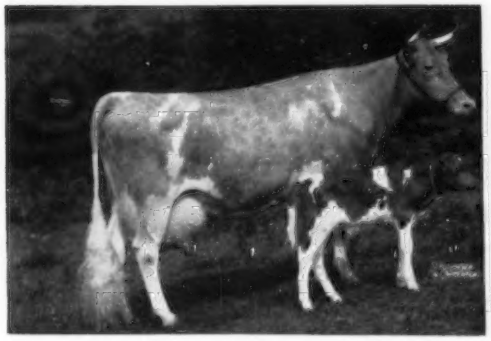

BOURNEDALE PRINCESS CORONET
15073—764—EE
*18859—*1019—Jr4—365C
2nd in Fat, 10th in milk
3 A. R. sons, 3 A. R. daughters

"Lincoln" Carries 3 Crosses To —

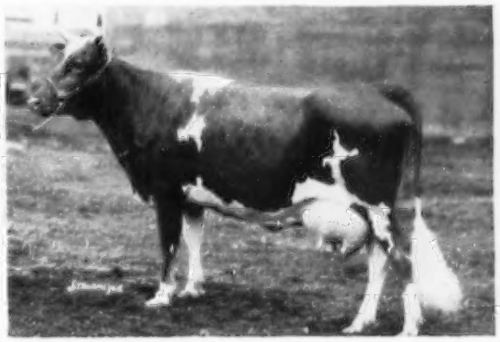

MAXIM'S MAY QUEEN OF DASSEL
13967—*849—Sr2. Fat Class Leader 8th place. World Record when made. Sold for $5,000. Dam of **Illustrator's May Queen**, one of the foundation cows of the great St. James herd.

BROOD COWS

from the HOLLIKNOLL HERD

Holliknoll Majesty Jonquil, VG '52 '54
10280—535—Sr2—305C—3x
Sire: Holliknoll Maxim Noble Majesty
Dam: Holliknoll Royal Rose, VG '52
15320—706—Jr2—365

Holliknoll Maxim Noble Duchess, VG '52 '54
12002—667—Sr2—365
Sire: Quail Roost Rose Maxim
Dam: Cesor Penwyn's Queen, VG '49
13103—627—6yrs—365

Holliknoll Maxim Maxine, VG '49 '52 '54
13995—684—Jr2—365C
Sire: Quail Roost Rose Maxim
Dam: Cesor Penwyn's Queen, VG '49, 13103—627—6yrs—365

Holliknoll Royal Rose, GP '48—D '49—VG '49 '52 '54
15320—706—Jr2—365
Sire: Rockingham Royal Sailor
Dam: Burch's Butterfat Violet, D '49, 15836—786—GG

Namreq Majesty's Golddust, E '52
11416—567—Sr2—305C—3x
Sire: Dinamore Royal Majesty
Dam: Aldrich Farm Aurora Maid, 20501—988—5yrs—365

Telephone 8202

W. M. CAMP, Owner
R. R. BEAUVAIS, Manager

BROOD COWS

from the HOLLIKNOLL HERD

Hamhurst's D. B. Salome, VG '52 '54
Sire: Bournedale Danny Boy 14908—748—5yrs—365
Dam: Gayoso Salome, 11105—572—11yrs—365C

Bournedale Maxim's Nellie, VG '47 '52 '54
Sire: Bournedale Coronet's Maxim 14320—730—7yrs—365—3x
Dam: Bournedale Winsome Nella, 9969—572—GG

Holliknoll Majesty Galia, VG '54
On retest — 9833—504—Jr2—305C—3x
11850—590—Sr4—3x in 280 days

Cesor Inheritance Jeanine, A '49—VG '52
Sire: Bournedale Inheritance 13558—697—Sr3—305C—3x
Dam: Jean Gordon of Daisy Lane, 17220—886—AA

Delwake Norma, VG '52—E '54
Sire: Two Brooks Tocsin 18445—792—Sr4—365—3x
Dam: Delwake Bob's May, 15390—775—6yrs—365C

Telephone 8202

W. M. CAMP, Owner
R. R. BEAUVAIS, Manager

We Selected This "STEADFAST" Son Out Of An Excellent Daughter Of "Old Prediction" To Breed To Our "Rose Maxim" Daughters

McDONALD FARMS S. LUCKY STAR

4 daughters on test — doing very well.

Inheritance

His Majesty of Bournedale
Riegeldale Melba's Emory
McDonald Farms Steadfast
Foremost Prediction
Green Meadow Coronation King

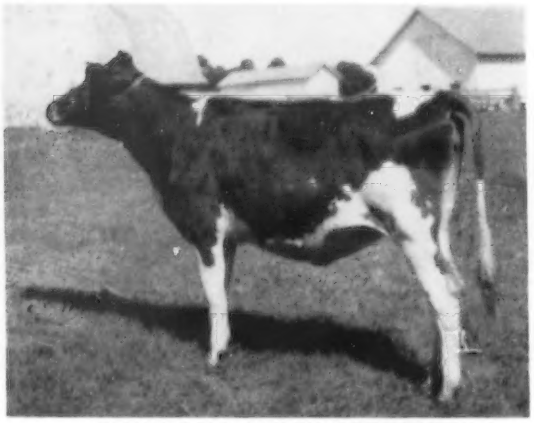

HOLLIKNOLL LUCKY VIOLETTA
1st prize Junior Yearling, Atlantic Rural Exposition, 1954.

Inheritance

Green Meadow Melba
Douglaston Coronation Queen
McDonald Farms Gem
Valleywood Harriet
Valor's Faithful

"S. LUCKY STAR" is sired by McDonald Farms Steadfast, A. R., a son of Riegeldale Melba's Emory, A. R. (His Majesty of Bournedale, A. R. — Green Meadow Melba, 15342—963—Sr2C, National Fat Record) and out of Douglaston Coronation Queen, 13860—803—Sr3C, sold for $4,000, resold for $3,000 at 10 years of age.

S. LUCKY STAR

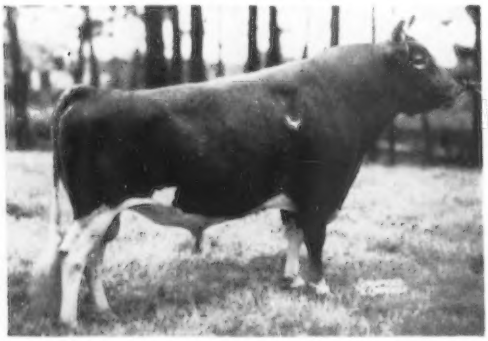

3 nearest dams average 14063—781, 7 nearest dams average 14386—787. Production all the way back. We have several daughters of "S. Lucky Star" in our herd that will be tested as they freshen.

His Dam — **McDONALD FARMS GEM**
13335—690—Jr2, 14107—759—Jr4C, Very Good '47 '48—Excellent '50. 2 A. R. daughters, both Very Good. A daughter of Foremost Prediction, out of Valleywood Harriet, 1st Aged Cow, Waterloo, 1938. "Gem" is full sister to McDonald Farms Prediction, A. R.

Another Proved Sire That Has Left His Mark On Our Herd

Ties In The MARTHA and QUEEN CELESTE Families

QUAIL ROOST NOBLE MAXIM

36 P. R. sons, 56 A. R. daughters — 1 over 900, 1 over 800, 3 over 700, 17 over 600, 30 over 500 lbs. fat. Sire of 3 Excellent, 11 Very Good and 14 Desirable daughters. 1st Jr. Get, Ohio, W. Va., 1949. 2nd Jr. Get, Tenn., 1949. 2nd Sr. Get, SE. W., 1948.

His Dam

QUAIL ROOST LUCKY CELIA
10235—509—GG, 13812—684—E
Classified Very Good '48 '49

His Dam's Dam

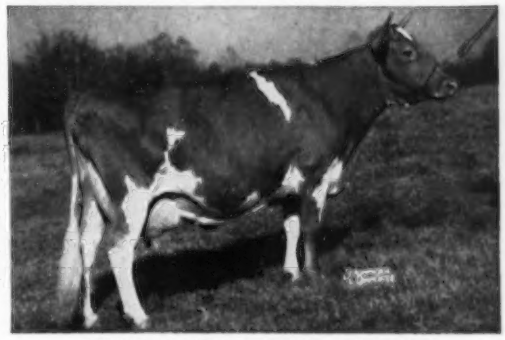

QUAIL ROOST QUEEN CELESTE
Excellent '48. 14501—677—AA
1st prize 4-year-old, Res. Gr. Ch., National, 1940.

Sire:

CESOR NOBLE MAXIM
49 Ky., Mich., Ohio, Tenn., W. Va. 1st Sr. Get. 17 P. R. Sons. 30 A. R. Daughters. 3 over 700, 19/600, 26/500 lbs. 26 daughters Classified 4—E, 8—VG, 12—D.

Quail Roost Noble Primrose (E '47 '48)
13894—704—GG—1095. 15730—744—365C—Jr4—3x. E—twice. Sold 1945 for $17,000. 46 D.C.C. S. & G. Ch. 46 & 47 Sr. & Gr. Ch., N.G.S.

Quail Roost Noble Maid (E '48 '49 '50 '51)
14083—744—365—Jr3—3x. Classified Excellent 4 times. Sold 1950 for $11,000.

Quail Roost Noble Rose Ann
Sold 1947 for $10,500

Quail Roost Noble Jan (VG)
Sold 1947 for $10,500

Quail Roost Noble Maximus (s)
Sold 1947 for $15,000

BOURNEDALE NOBLE
39 Wis., 40 Mich., Ill. 1st Aged & S. & G. Ch. 39 Ohio 1st Aged & R. S. & G. Ch. 39 Mich. 2nd Aged & R. S. & G. Ch. 20 P. R. Sons, 28 A. R. daughters. 2 over 800, 6/700, 12/600, 23/500 lbs.

Jean Gordon of Daisy Lane
17220—886—AA—3x

Cesor Noble's Necia
16471—880—A—1095

BOURNEDALE MARTHA
10766—578—F. 37 N.D.S. S. & G. Ch. Guernsey Perpetual Challenge Trophy 37 Mich., 39 D.C.C., 38 Royal Winter Fair, Canada S. & G. Ch. 2 A. R. Sons, 5 A. R. daughters.

HIS MAJESTY OF BOURNEDALE
17 P. R. Sons, 40 A. R. Daughters. 2 over 900, 2/800, 6/700, 18/600, 31/500 lbs. 24 Daus. Cl., 1—E, 8—VG, 11—D.

BOURNEDALE LA NOCE
16085—728—C—1086. 3 A. R. Sons, 2 A. R. Daughters.

BOURNEDALE MASTER MAX
7 P. R. Sons, 18 A. R. Daughters. 1 over 800, 3/700, 7/600, 17/500 lbs. 2 daughters Classified, 1—E, 1—D.

BOURNEDALE MARION
9948—467—E—1078. 2 A. R. Daughters

Dam:

QUAIL ROOST LUCKY CELIA
VG '48 '49
10235—509—GG—1095. 13812—684—E—1095. Classified Very Good twice. 44 N. C. 3rd Calf Herd Member. 2 A. R. sons, 1 A. R. Daughter.

Quail Roost Bright Celia
8781—418—365—Jr3—3x

Quail Roost Noble Maximus (s)
Sold 1947 for $15,000

QUAIL ROOST LUCKY STRIKE
36 P. R. Sons, 51 A. R. Daughters. 1 over 900, 5/800, 8/700, 20/600, 37/500 lbs. 11 Daus. Cl., 2—VG, 7—D.

Quail Roost Lucky Paragon
16398—917—365—5yrs. 3x

Quail Roost Lucky Hilda
15801—853—365—6yrs. 3x
14779—793—365C—8yrs.—3x.
D—'48, '49, VG—51.

QUAIL ROOST QUEEN CELESTE (E '48)
11386—552—G—3x; 14501—677—AA—3x. 39 Va., S.E., N.C., S.C., Southern, 40 N.C. S. & G. Ch., 40 N.D.S. Res. G. Ch. 2 A. R. Sons, 2 A. R. Daughters.

Quail Roost Eminent Celia
14460—716—B—1095

MAXIM OF BURKEVILLE
23 P. R. Sons, 38 A. R. Daughters. 11 over 600, 32/500 lbs. 5 Daughters Classified, 2—VG, 3—D.

MAXIM'S FRANCINE
11668—673—E; 12043—660—AA—3x
10846—581—AaA—610

QUAIL ROOST MAXIM KING
58 P. R. Sons, 44 A. R. Daughters, 3 over 700, 11/600, 31/500 lbs. 17 Daus. Cl., 1—E, 3—VG, 5—D.

FELLOWSHIP SAM'S COMET
10328—463—GG; 9850—408—A
3 A. R. Daughters

Also In Service — A TRAVELER—MAXIM Cross

QUAIL ROOST PROUD TRAVELER

A son of Chicona Pablo out of Darigold Lucy. He is owned jointly with Pine Grove Farms, Portsmouth, Va. His 2 nearest dams both classified Excellent. A combination of Longevity — Type — Production.

55 CLASSIFIED in 1954

TYPE CLASSIFICATION ANALYSIS

THE AMERICAN GUERNSEY CATTLE CLUB

OWNER W.M. CAMP

ADDRESS FRANKLIN, VA.

HERD NO. 55

DETAILED RATINGS BASED ON SCORE CARD

	GENERAL APPEARANCE					DAIRY CHARACTER	BODY CAPACITY	MAMMARY SYSTEM				OVER ALL RATING
	RATING	SHOULDERS	FEET & LEGS FORE	FEET & LEGS HIND	RUMP			RATING	FORE UDDER	REAR UDDER	TEAT PLACEMENT	
EXCELLENT	1	2	1		15	6	3	1	1	3	1	1
VERY GOOD	20	19	21	5	27	39	32	18	23	21	8	28
DESIRABLE	28	27	21	24	13	9	20	26	25	20	29	20
ACCEPTABLE	6	7	11	26		1		9	3	10	16	5
FAIR			1					1	3	1	1	1

89% ABOVE the LINE

Our herd classification can be your guide in selecting the dam of your next herd bull. A study of the above breakdown shows cows that will be worthy dams of herd sires.

1. **HOLLIKNOLL MAXIM NOBLE MAJESTY, A. R.** Traces to our great foundation sire, Quail Roost Rose Maxim and to Bournedale Martha. A show ring winner himself — a sire of show winners — a sire of proved production — a sire of tops in the sales ring. Sire: Quail Roost Rose Maxim, A. R., 109 A. R. daughters. Dam: Cesor Maxim's Nectar, 9009—559—Sr2—305C—3x, former Class Leader. Next dam: Cesor Noble's Necia, 14758—743—D, 16471—880—A.
2. **McDONALD FARMS S. LUCKY STAR,** 7 nearest dams average 14386—787. Sire: McDonald Farms Steadfast, A. R. ($21,000). A son of Riegeldale Melba's Emory, that is by His Majesty of Bournedale, out of Green Meadow Melba. "Steadfast" is out of Douglaston Coronation Queen, 13860—803—Sr3—365C. Dam: McDonald Farms Gem, 14107—759—Jr4—365C, VG '47 '48—Excellent '50. Next dam: Valleywood Harriet, 14223—781—Jr4—365C.
3. **BOURNEDALE CORONET'S LINCOLN,** traces to Jean Du Luth Coronet and Langwater Steadfast. His 7 nearest dams average 15965 lbs. milk — 857 lbs. fat. Sire: Bournedale Golden Abe Lincoln, A. R., a son of Bournedale Golden Majesty, A. R., out of Bournedale Iva Lee, 16007—816—E. Dam: Bournedale Princess Coronet, 18859—1019—Jr4—365C, fat Class Leader 2nd place. She by Bournedale Allen Jay's King, A. R. out of Atamannsit Princess Coronet, 17810—946—A.
4. **QUAIL ROOST NOBLE MAXIM, A. R.,** carries the blood of two great families, the **Martha** and **Queen Celeste** families. A son of Cesor Noble Maxim, A. R., he by Bournedale Noble out of Bournedale Martha, Sr. & Gr. Ch., N.D.S., 1937. Dam: Quail Roost Lucky Celia, 13812—684—E, twice Very Good, a daughter of Quail Roost Lucky Strike, A. R., out of Quail Roost Queen Celeste, Excellent '48.
5. **QUAIL ROOST PROUD TRAVELER,** traces to the great sire of type and production, Langwater Traveler. Sire: Chicona Pablo, herd sire at Quail Roost. 24 A. R. daughters. A son of Chicona Norwood Major, A. R., out of Pippa of Chicona, 7 records including 12270—713—D, Excellent '49. Dam: Darigold Lucy, Excellent '49 '51, 14488—633—10yrs—365—2x, a son of Hilltop Butterfat Count, A. R., out of Darigold Linnie, 11350—581—GG.

STOCK FOR SALE OUT OF HIGH RECORD —HIGH CLASSIFYING COWS AND BY THESE SIRES

Holliknoll Farm

FRANKLIN VIRGINIA

"THE HOME OF QUAIL ROOST ROSE MAXIM GUERNSEYS"

Telephone 8202

W. M. CAMP, Owner
R. R. BEAUVAIS, Manager

HULLWOOD FARM

ROUTE 3
ANGOLA, INDIANA

At the Crossroads of the Nation — Intersection U.S. Routes 27 and 20

RESULTS ARE WHAT COUNT

And we are getting results with our POKAGON—KAROL Cross

Pokagon Traces to this Cow Twice

LANGWATER PETITE
16991—1027—Jr4—365C
Very Good '48 '50
Dam of Langwater Acme, A. R.

Petite Blood Top and Bottom —
LANGWATER CHIEF POKAGON
Born May 31, 1952

Sire: **LANGWATER ACME**
A son of Langwater Valencian, A. R., out of Langwater Petite — see opposite.

Dam: **LANGWATER PIQUANTE 2d**
11975—602—Jr3—365
Very Good '51 '53
A daughter of Langwater Prestige out of Langwater Piquante, 11360—643—Jr2—365C, 10828—624—Sr3—365, a daughter of PETITE.

His Excellent Dam

McDONALD FARMS DERESSA
4 records include —
13502—658—G, 15959—744—AA
Excellent '47 '48
Next Dam: **DOUGLASTON LADY AUGUSTA**

Lady Augusta—King of the Meads
McDONALD FARMS KING KAROL, A. R.
Born December 26, 1945
18 A. R. daughters — several more on test.
His first 10 unselected daughters to complete their official A. R. records average 11253 milk, 561 fat, all but one with their first calf, all records made with milking machines.

Sire: **MYHAVEN KING, A. R.**
Sire of 268 P. R. progeny.

From time to time we can offer young bulls carrying this proved inheritance.

D. W. CLARK, Manager

MARK J. WOODHULL

Indiana Guernseys

3 Top Herd Sires — Combines the blood of two of the breed's great cow families

LADY AUGUSTA—COUNTRY BLOSSOM

McDONALD FARMS LAIRD'S NETRAL. Born September 28, 1948. Sire: McDonald Farms His Laird. Dam: McDonald Farms D. Labelle, 12351—684—Jr3—365C.

FOREMOST FOOTPRINT'S LUCKY Born December 28, 1949. Sire: Foremost Footprint. Dam: Foremost Therma, 14967—757—Sr4—365C.

LUCKY ACRES FOREMOST J. C. Born June 16, 1953. Sire: Mt. Ararat Rose Knight. Dam: Foremost Footprint's Rose, 14914—794—5yrs—365.

DOUGLASTON LADY AUGUSTA
Excellent '47 '48
12106—607—E
Dam of 4 Excellent daughters

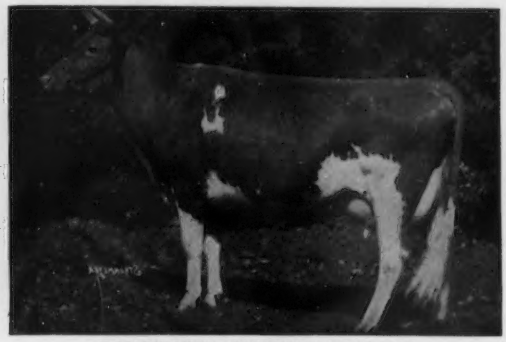

LANGWATER COUNTRY BLOSSOM
11936—607—G, 15080—729—AA. Sold for $4,500. 5 A. R. daughters. 4 A. R. sons. **The Country Flower family.**

Lucky's Proof:	5 daughters,	5 records, av.	9356 milk	5.34%	500 fat
	5 dams,	10 records, av.	8681 milk	5.01%	435 fat
	Difference	(4-3-5)	+675 milk	+.33%	+65 fat
	American Index (5 pairs)		10,031 milk	5.67%	569 fat

Bull calves for sale rich in this proved, popular breeding.

PRAIRIE FARM REGISTERED GUERNSEYS — EDITH LEHMAN, BERNE, INDIANA

LUCKY ACRES Registered Guernseys — RICHARD J. MOSER • BERNE, INDIANA

Would You Like To Buy A Bull With A CORONATION—BUTTERFAT Cross?

We can offer just that here at Terra Vista through sons of our two young sires.

Full Sister to "TROPHY'S" Sire

YELLOW CREEK KING'S BEA
Very Good '51
13403—*755—Sr3—305C—2x
Class Leader 2nd in Fat
14075—*812—5yrs—305C—2x
Class Leader 9th in Fat

TERRA VISTA EMBLEM'S TROPHY
Born June 20, 1952

Sire: **Yellow Creek King's Emblem.** A son of Yellow Creek Meadow King, out of Yellow Creek Butterfat Beauty, 4 records include, 9644—598—GHI—730 T.M.

Dam: **Arcidian Maid,** 12222—608.0—305 days at 11 yrs.—D.H.I.A. Lifetime production: 933,395 milk, 4842.9 fat —3289 days in milk. 5 A. R. daughters, 3 over 500 lbs. fat.

TERRA VISTA VAN
Born November 9, 1951

Sire: **Terra Vista Kingmaker.** A son of Pine Manor King's Image, out of Memorial Althea, 12421—602—8yrs—365C, 4 A. R. daughters.

Dam: **Terra Vista Vanity,** 9369—503—Jr3—305C
Next Dam: **Arcidian Maid** (see above).

We have a few good bull calves out of 500 lb. dams — Write us your needs.

TERRA VISTA — Goshen, Indiana

MR. and MRS. HARRY BAINTER

On Ind. 15 just South of U. S. 20

White Lick Farm

E. K. WETZEL ★ ★ ★ MOORESVILLE, INDIANA

Sires In Our Bull Barn — Look Them Over

They Have Production, Type, Size and Depth of Breeding
Their Four Dams Average — 16620 Lbs. Milk, 874 Lbs. Fat

IDEAL'S S. BEACON
Born January 15, 1953

Himself

Sire: **IDEAL'S BEACON, A. R.**
The world's greatest production sire.

Dam: **IDEAL'S WISTAR'S SUSIE**
12196—652—Sr2—305C—3x
14289—820—Sr3—365
18184—1001—5yrs—365

IDEAL'S PEARL KING
Born August 29, 1950

Himself

Sire: **FAIRLAWN ACTOR'S ROSE KING**
The ACTRESS and MELBA families.

Dam: **IDEAL'S BEACON'S PEARL**
12863—753—Jr2—365C
15588—916—Sr3—365
A daughter of "Beacon."

WHITE LICK ROYAL HONOR
Born December 17, 1948

Himself

Sire: **LANGWATER HIS HONOR, A. R.**
Herd sire at Woodacres Farm (Langwater Valencian, A. R.—Langwater Honoria, 13264—698—G, 17270—937—AA).

Dam: **WOODACRES ROYAL VERONA,** 13223—647—Jr2, 15587—748—Sr4C, 16200—720—8yrs—305C, 16807—779—9yrsC (Douglaston Prince Royal, A. R.—Wethersfield Verona, 12905—716—AA, 12629—680—AA).

FLYING HORSE AMY'S PRIVATE
Born October 23, 1944

Himself

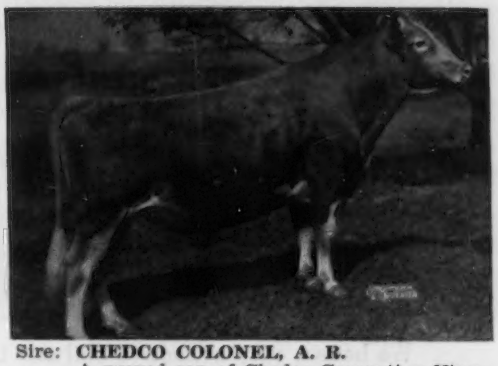

Sire: **CHEDCO COLONEL, A. R.**
A proved son of Chedco Coronation King, A. R., out of Chedco Moonlight, 13433—738—AA.

Dam: **HILLTOP BUTTERFAT AMY**
15900—800—D

Next Dam: **HILLTOP QUE VIVE ANNABELLE**
12727—709—G.

We can offer a choice selection of bull calves by these sires out of high producing dams.

Herd T. B. Accredited — Certified Bang's Free

MR. and MRS. ERWIN K. WETZEL
Owners

MOORESVILLE, INDIANA

RUSS TIPTON
Manager

Our Herd Sire

Wilgorlan Farms King's Star

continues his winning ways

Grand Champion Bull (as a 2-year-old) at Northern Indiana Show (Elkhart Co.) 1954
Grand Champion Bull at Northeastern Indiana Show (Kendelville) 1954
Grand Champion Bull at Kosciusko County (Heart of Dairyland) Show 1954

His Sire

Gardenville Coronation King
Sold for $45,000.
75 A. R. daughters, over 100 breeding sons.

STAR

Dam: **Chinquapin Starling**
12552—644—F, 14733—747—5yrs—365C, 14597—743—6yrs—365C, 10773—560—8yrs—305C—3x. Very Good '47 '48 '49 '50.

Following is a list of some of the further accomplishments made by Valley Set animals to compliment STAR.

They include Northern Indiana (Elkhart County) Show with 135 entries including 6 Excellent cows in Aged Cow Class, placed by Geo. M. Newlin.

7 firsts, 6 seconds, Grand Champion Bull, Junior Champion Female, Northeastern Indiana (Kendelville) Show with 133 entries placed by Prof. Earl Weaver.

8 firsts, 4 seconds, Grand Champion Bull, Junior Champion Female, Kosciusko County (Warsaw) Show with 110 entries placed by Prof. Norman Mohler.

8 firsts, 5 seconds, Grand Champion Bull, Reserve Champion Female.

The above placings include Star's 2 oldest calves born since January 1, 1954

We have a very attractive bull calf by Star born May 13, 1954 out of Valley Set T. Silvia, with 14440—663—5yrs—365—2x, 13313—603—Jr3—365C—2x, she is an outstanding daughter of Langwater Timothy.

VISITORS ALWAYS WELCOME

VALLEY SET FARM **Goshen, Indiana**

MR. AND MRS. RUSSELL J. WENGER AND SONS

NORMANDY FARM
GUERNSEYS

FOUR OF A KIND

Rich In GREEN MEADOW—CORONATION Breeding

OUR SENIOR SIRES

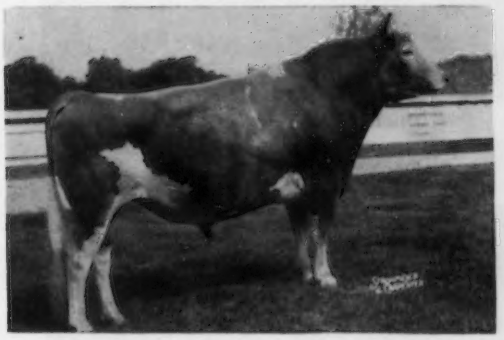

NORMANDY LEVITY BLEND, A. R.
Born October 22, 1944
24 A. R. daughters, 5 more on test.
Sire: **Normandy Levity Prince**
Dam: **Coronation Alma**
Excellent '47 '48
13558—593—G
14483—653—Sr4

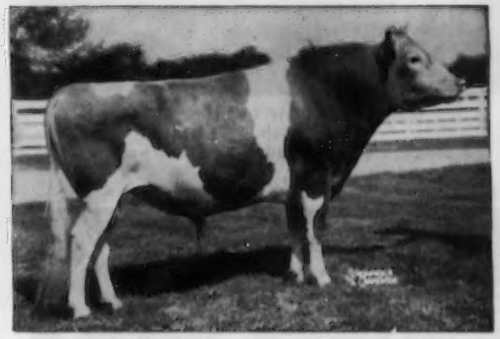

NORMANDY MAJESTIC
Born August 9, 1945
6 A. R. daughters, 4 more on test.
Sire: **Coronation Melba's Majestic**
Dam: **Normandy Wistaria**
12599—656—G
16287—813—BB

OUR JUNIOR SIRES

BLAKEFORD TRANSFER
Born October 11, 1949
7 daughters on test—many more coming along.
Sire: **Blakeford Formidable**
Dam: **Blakeford Tranquil,** Excellent '47 '48
5 records over 550 lbs. fat include 15706—748—CC. 2 A. R. sons, 2 A. R. daughters.

WOODACRES MAXIM LEADER
Born May 31, 1953
LEADER is being bred to daughters of our 3 other sires.
Sire: **Fairlawn Actor's Leader**
Dam: **Lauxmont Maxim Velour,** Excellent '52 '53 '54
13941—621—Sr2—365. Topped the 1952 Eastern Guernsey Sale at $3,800.

If you are looking for a GREEN MEADOW—CORONATION bred herd sire — see us first.

T. B. Accredited No. 427911 . . . Bang's Accredited No. 1451K

MR. and MRS. H. C. KRANNERT, Owners
KENNETH TATE, Manager

NEW AUGUSTA, INDIANA

GRAIN MEADOW GUERNSEY FARM

——— Sires In Service ———

Two Sons and A Grandson of "OBERLAND" ($25,000)

Dam of "King"

GRAIN MEADOW CHUM'S MARIE
11590—568—Sr2—HIR—2x
A daughter of Welcome In Chum's Forward Ace.

GRAIN MEADOW OBERLAND'S KING
Born July 28, 1951
"KING" is by Welcome In Clara's Oberland ($25,000), he by McDonald Farms Oberland, out of Welcome In Forward's Clara (see below).

OBERLAND — Sire of ACE and KING

WELCOME IN CLARA'S OBERLAND, A. R.
Sold for $25,000
Sire: McDonald Farms Oberland
(The LADY AUGUSTA family)

GRAIN MEADOW OBERLAND'S ACE
Born September 28, 1953
A paternal brother to "KING" by "OBERLAND."

Dam of "OBERLAND"

WELCOME IN FORWARD'S CLARA
20492—816—Sr3—365, 26672—1120—6yrs—365
National Milk Producer of the breed.
Excellent '47 '48 '50 '51.

GRAIN MEADOW LIBERAL'S HERO
Born August 15, 1953
Sire: **WELCOME IN CLARA'S LIBERAL.**
A son of McDonald Farms S. Liberal, out of "CLARA."
Dam: **GRAIN MEADOW OBERLAND'S HATTY**
8064—415—Jr2—HIR—365C—2x
A daughter of "Oberland."

We can offer this Excellent inheritance through sons and grandsons of "Oberland."

VISITORS ALWAYS WELCOME

Grain Meadow Guernsey Farm

WALTER L. YOUNG & SON — R. R. 1, GREENTOWN, INDIANA

It Isn't Every Day You Get A Chance Like This

Offering For Sale { **Three Top Production-Bred Bulls**
All From A Strong Female Line

His Sire's Dam

WESTERN GLOW MERRY DUCHESS
Excellent '52 '53 '54
11256—565—Jr2—305C—2x, 12833—623—Sr3—305C—2x

1. BUTTERTON DUKE'S LAD

Born March 2, 1954

Sire: **Western Glow C. F. Duke**
(The DUCHESS Family)

Dam: **Butterton Master's Yetta**
8387—438—Jr2—305C—2x
9557—483—Jr3—305C—2x
9715—501—Jr4—305C—2x
Very Good '51 '52 '53

A daughter of Western Glow Master.

Half-Sister To The Dam of Lad and Skipper

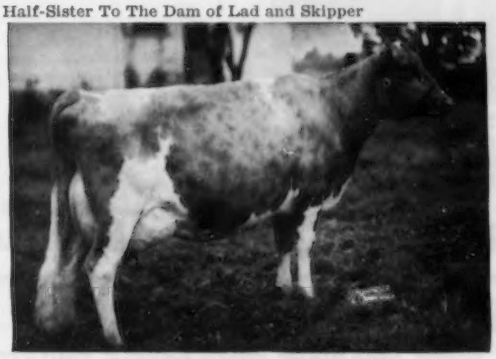

BUTTERTON MASTER'S VENUS
Excellent '52 '53 '54
10350—471—Jr2—305C—2x
11795—608—Jr3—305C—2x
17494—869—Jr4—365C—2x

2. BUTTERTON SUPREME'S SKIPPER

Born November 23, 1953

Sire: **Butterton Holliston Supreme**
(The MARYANN Family)

Dam: **Butterton Master's Joan**
10892—527—Jr2—305C—2x
11815—591—Jr3—305C—2x
13142—609—5yrs—305C—2x

A daughter of Western Glow Master.

Skipper and Sheak Both Carry The Blood of This Great Cow

WESTERN GLOW BUTTERFAT MARYANN
Excellent '48 '50 — VG '47
13825—763—6yrs—305—2x
Topped the 1946 Curtiss Candy Sale at $14,600.

3. BUTTERTON SUPREME'S SHEAK

Born December 18, 1953
A half-brother to Skipper by Supreme.

Dam: **Butterton Royalist Lucy**
*13606—*670—Sr2—305C—2x
2nd in Milk, 4th in Fat.
Very Good '53

Write for prices and full production pedigrees on these top young sires.

"A Line-Bred Herd With A Real Breeding Program"

BUTTERTON GUERNSEY FARM

W. B. DOTY — Phone 4472 Rio Linda

Farm located 8 miles north of Sacramento on Rio Linda Boulevard or 1 mile south of Rio Linda on Rio Linda Boulevard.

P. O. Box 328 — Rio Linda, Calif.

Maryland Guernseys

Since 1880

OUR SIRE

McDONALD FARMS JUSTIFICATION

is transmitting to his daughters
the excellent qualities of

HIS DAM

McDONALD FARMS FORE MIRIAM
13541—801—Sr3—365C
VG '50—**Excellent '52**
4th 4-year-old, N.G.S., 1951.

DOUGHOREGAN MANOR — Ellicott City, Maryland

P. A. CARROLL
Owner

WM. R. POWEL
Manager

ERIC JENNESS
Herdsman

Another Good Sire . . . From The "OPAL" Family

ANTIETAM KNIGHT, A. R.

8 A. R. daughters, others on test

17 daughters in our herd

Typical Daughters

Stately Emma Anita	10587	549	Sr2—HIR—365—2x
Starcoe Ann	10148	526	Sr2—HIR—365C—2x
Beatrice Ann	10140	518	Sr2—HIR—305C—2x
Stately Emma's Ann	8479	479	Sr2—HIR—365—2x
Merta-A's Ann	7919	464	Sr2—HIR—305C—2x

Another Proved-Plus Bull . . .

20 Daughters In Our Herd

R. F.'S HIGHLANDER'S KNIGHT

14 daughters average 10175—528 and **show an INCREASE of 1324 pounds of Milk and 40 pounds of Fat over their dams.**

140 Head To Select From . . .
We will sell a few cows, 2nd and 3rd calf heifers. Write for complete list and prices.

Bang's and T. B. Accredited

COLORA FARM

COLORA, MARYLAND

LLOYD BALDERSTON, III., Owner

WHEN YOU WANT SOME CATTLE TRUCKED

REMEMBER . . .

W. W. (Bill) BAKER, Sparks, Maryland
Your Good Guernseys Demand Good Treatment. I own top Guernseys and know how they should be handled.

A HERD SIRE —
McDONALD FARMS S. PLANTER
Born October 25, 1950

Sire: **McDonald Farms Steadfast, A. R.** ($21,000)
The MELBA Family

Dam: **McDonald Farms Heir's Luella**
10802—498—Sr2C

Next Dam: **McDonald Farms Fairmaid**
14565—727—Jr2C
15617—749—6yrs
12616—613—8yrs—305C—2x
3 A. R. sons, 2 A. R. daughters include
McDonald Farms Pre Kotilda,
15093—771—5yrs

I own my own herd, show at top fairs, attend many of the Guernsey sales and am in a position to truck your cattle anywhere. Call on Bill Baker for prompt, efficient, safe transportation.

FAMILY HILL FARM

W. W. BAKER — **Sparks, Maryland**

Phone 2891

Med-O-Dale Farms • OFF ROUTE 156 Altamont, N. Y.

Over 120 Head Registered Guernseys — T. B. Accredited — Bang's Free

OUR PAIR OF HOME-BRED SIRES

Two Sons of Victory of Norman's Kill In Service

A SHOW BULL

MED-O-DALE FAITHFUL'S VICTORY

Born December 15, 1951

1st 2-year-old, Sr. Champion, Altamont, 1954. 1st Sr. Calf, Jr. Champion, Altamont and Chatham, 1953.

Sire: **Victory of Norman's Kill, A. R.**
A son of Coronation Victor, A. R., out of Bournedale Betty Jane, 9548—486—11yrs—D.H.I.A.—2x.

Dam: **Waldorf Faithful**
9914—458—6yrs—305C—2x
14477—671—8yrs—HIR—2x

MED-O-DALE ELISSA'S VICTORY

Born March 22, 1952

Sire: **Victory of Norman's Kill, A. R.**

Dam: **Wethersfield Elissa**
9700—540—Sr2—365
9456—533—6yrs—HIR—636 T. M.
10735—574—7yrs—HIR—730 T. M.

Next Dam: **Wethersfield Kitty**
10234—553—Sr3—365C

STOCK FOR SALE BY THESE SIRES

400 Acres of Albany County Broadleaf Empire Birdsfoot Trefoil. We feed it to our herd as ensilage and hay. We use it for permanent pasture. It will pay you to improve your pasture and haylands with Trefoil.

Seed Now Available — Ask For Quotation

Visit Our Lovely Farm — You Are Always Welcome

BRUCE M. MATHESON, Owner — CLIFFORD E. GREENE, Supt.

A Father And Son Combination That Is Getting Results For Us

HANOVER HILL GALLANT

Born July 12, 1948

1st 2-year-old, Res. Gr. Ch., E.S.E., 1951. 2nd Aged Bull & Res. Gr. Ch., N. Y., E.S.E., 1952. Sire of 1st Get and Gr. Ch. Female, Dutchess County Fair, 1953. Res. Gr. Ch., N. Y., E.S.E., N.G.S., 1954.

Himself

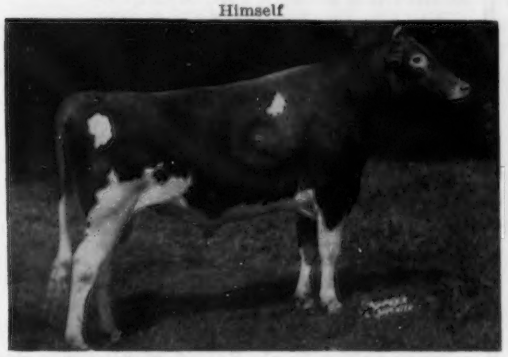

Sire: **McDonald Farms Jason, A. R.**
Dam: **Bethany Sonsie, E '52**
11589—679—Sr3—365C

WILLOWBY'S EDEN'S GALLANT

Born March 1, 1953

1st Jr. Yrl., Conn. State Show, Durham, 1954. 2nd Bull Calf, Conn. State Show, 1953. Jr. Ch., Dutches Co. Fair, 1954. Gr. Ch., Westchester Co. Fair, 1954.

Himself

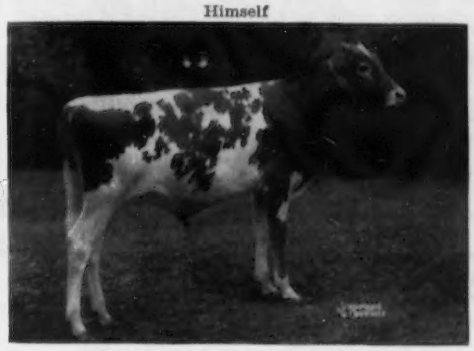

(photo at 6 months)

Dam: **Gardenville King's Eden,** 10952—571—Jr3—305C, 11766—629—Jr4—365C. Maternal sister, **Gardenville Supreme's Chime,** 13309—*751—Jr4—305C—2x, 15733—*844—6yrs—305C—2x.

AN OUTSTANDING YOUNG BULL, BY HANOVER HILL GALLANT AND OUT OF A DAUGHTER OF GARDENVILLE CORONATION KING, FOR SALE. ALSO WOULD SELL A FEW HEIFERS THIS FALL.

VISITORS ALWAYS WELCOME — STOCK FOR SALE

T. B. Accredited No. 511954
Bang's Certified No. A-8538
JOHN M. FROST, Owner

WILLOWBY FARM

YORKTOWN HEIGHTS, NEW YORK

Calfhood Vaccinated
A. R. Tested
ALBERT SHULTZ, Herdsman

Bulls In Service At PECK'S GUERNSEY FARM

McDONALD FARMS KING MAGICIAN . . . Sire of 1st prize 2-year-old bull, Northern Ill. Parish Show, 1953. 1st prize Sr. Yr., Northern Ill. Parish Show, 1954. 50 daughters in our herd. 17 fresh and on test. His first daughters to complete test are averaging over 8,000 lbs. milk and 400 lbs. fat on HIR—2x, as two-year-olds. "Magician" is sired by Myhaven King out of the highest tested daughter of Foremost Prediction, A. R.

TWO "MAGICIAN" SONS IN SERVICE

PECK'S KING'S JUNIOR
Born September 3, 1950
1st prize two-year-old Northern Ill. Parish Show, 1953.
Dam: **Peck's Achievement's Dahlia,** E '52
13147—665—Sr2—HIR—365 (State Champion)

PECK'S KING'S JAMES
Born November 13, 1950
Dam: **Peck's Governor's Ginger,** VG '53 '54
4 records, all over 400 lbs. fat,
9288—446—5yrs—HIR—305C—2x.
Sire: **St. James Duke's Governor**
Several good daughters in our herd.
Dam: **Adelmer's Alert Dolly (VG '50)**
3 A. R. daughters. 6 records up to 14687—709—11yrs —1087 T. M., 13365—683—6yrs—HIR—730 T. M.

CURTISS CANDY JEAN'S CURTISS . . . Born August 12, 1951. THE PANSY'S PATSY FAMILY. Sire: Curtiss Candy Levity Heir, A. R. Dam: Patsy Jean of Meadow Lane (E '47 '51), *13958—*687—Jr2—HIR, 14174—717—Jr3—HIR, 18535—894—5yrsC, 16987—851—6yrs, 15779—789—7yrsC, 1st prize 4-year-old, Wis., Minn., Ind., 1948. 2 A. R. daughters.

We have for sale a choice selection of females by "Governor" or "Magician" or by sons of "Magician." Plan to visit our herd if possible and if not, write for list of available stock. **These cows and bred heifers are priced for immediate sale. FEMALES — ALL AGES — AVAILABLE.**

PECK'S GUERNSEY FARM — Geneva, Illinois

MARION, LAUREL and MRS. PECK — Telephone Geneva 787

Our APPIN'S MAINSTAY Daughters

Mainstay's Cream Girl, 12021—599—5yrs—HIR—305C—2x (pending)
Mainstay's Cherry, 11480—498—9yrs—HIR—2x in 305 days.
Appin's Vane, 10050—511—5yrs—HIR—2x in 196 days. Should finish with over 13000 milk.
Appin's Syble — four D.H.I.A. records, 2x, up to 10670—465 in 340 days on three quarters.

We believe if Appin's Mainstay could have had the opportunity he would have proved to be one of the great sires in the South.

In our herd we have four daughters, one son, Appin's Vender, our Senior Herd Sire, three double granddaughters and twenty-one granddaughters. They are most promising.

GREEN FIELDS FARM — Bennettsville, S. C.

Dehorned—T. B. and Bang's Accredited—Calfhood Vacc.

C. B. HINSON, D.V.M., Owner
C. A. Covington, Herdsman

COULEE COUNTRY FARM

OUR NEW CLASS LEADER:
COULEE COUNTRY PHIL'S FAN 1348513
*12344—562—Jr2—HIR—365C—730
5th place for milk

Sire: **Lynbrook Anna's Philosopher**
7 nearest dams av. 800 lbs. fat.

Dam: **Lynbrook Lad's Prairie Fern**
9402—409—Sr2—305C—610
11390—501—Sr3—305—610
11775—577—6yrs—HIR—305C—2x

Fan's bull calf, born September 28, 1954, for sale. He by Lynbrook Royal Prepared, 14 nearest dams av. 825 lbs. fat.

FLOYD L. NICHOLS — **Sparta, Wis.**

DOT-MAR . . .

A Small — Select Herd Backed By Testing And Classification. Headed By Good Sires.

OUR HERD SIRES

McDONALD FARMS PRE MARQUIS

A son of McDonald Farms Prediction, A. R., out of a daughter of McDonald Farms Gay Girl, 12718—655—5yrs. Three times Excellent — the **Blueblood family.**

LOCUST GROVE H. VICTOR

(Owned jointly with Corvilla and Windemere Farms.) A son of Hornet's Bright Lad, A. R. **(the Actress family)** and out of Glenburnie Glen's **Vesta, 16843—828—Jr4, Excellent '47 '48 '50** under 3 different classifiers.

INNISFREE PRINCE

Born August 26, 1951
(Owned jointly with Corvilla.) A son of Langwater Sagamore, A. R., out of Kitchener Royal Princess, VG '47, **17724—903—6yrs,** 1 A. R. son, 3 A. R. daughters. She is a daughter of Douglaston Prince Royal, A. R. **(Mirth—Levity).**

STOCK FOR SALE
WRITE US YOUR NEEDS

DOT-MAR FARM

One mile east on Thompson Street.
J. D. MILLIKEN — **PRINCETON, ILLINOIS**

Illinois GUERNSEY BREEDERS ASSN.
108 E. WILSON ST., BATAVIA, ILL.

ILLINOIS Guernseys

GEORGE A. CAMPBELL, FIELD SECRETARY

WHAT A COMBINATION ! ! !

The LADY AUGUSTA and LILIAN FAMILIES Are Tied Up In Our Senior Sire — "NOBLE LAD"

McDONALD FARMS FORE NOBLE LAD

Born December 17, 1948

He is a fine individual. We have 15 daughters in the herd that are very attractive with particularly fine udders. "Lad" has great inheritance for excellent udders and high production. His dam, full sister and both granddams classify Excellent on mammary system.

Sire: **McDONALD'S FOREMOST PREDICTION, A. R.**
A son of Foremost Prediction, A. R., out of Douglaston Lady Augusta, E '47 '48, 12106—607—E.

His Dam

This Combination Is Working

"LAD" sired the 1st and 2nd Jr. Calves; the 5th Senior Calf; the 2nd, 3rd, 4th Jr. Yearlings, the 1st Sr. Yr. and Junior Champion, the 1st and 2nd two-year-olds, the 1st Jr. and Sr. Get of Sire at the North Central Illinois Parish Show. This is every daughter that was shown. They have type.

McDONALD FARMS KING'S KAMEO ——→
11687—593—Sr2—365
13416—657—Sr3—365C
10519—523—6yrs—365—2x
Next Dam: **Elmdale Lilian,** E '47
15287—616—A. 8 A. R. daughters.

Plan to visit our herd and see the job "NOBLE LAD" is doing. We have a few cows, bred and open heifers for sale. One of the cows we are selling is a Boulder Bridge animal, write us your needs.

HUGO M. WEYRAUCH
BURL B. McPHEETERS

AMBER ACRES, Sterling, Illinois

WIL-O-WAY GUERNSEYS PRODUCE

Typical Records Made Official At Our Farm During 1954.

	Milk	Fat	Age
WIL-O-WAY COMRADE'S NANCY	13600	621	9yrs—365—2x
WIL-O-WAY LEADER'S FAY	12766	607	Jr4—365—2x
WIL-O-WAY JAY'S DEBBIE	12619	605	Sr3—365—2x
COMRADE'S CUPID OF BON TERRA	11658	593	8yrs—365—2x
WOODY NOOK GLADIATOR'S LOU	10247	561	7yrs—305C—2x
WIL-O-WAY LEADER'S LOTTIE	10623	555	5yrs—365—2x
WIL-O-WAY LEADER'S PHYLLIS	10849	532	6yrs—305C—2x
WIL-O-WAY PHILOSOPHER'S JOY	11501	507	Sr4—365C—2x

Cows Like These And Other Good Cows In Our Herd Are Being Bred To These Sires

WIL-O-WAY NATHAN
Born July 15, 1948
6 classified daughters — 3 VG as two-year-olds, 3 D.
Sire: **St. James Nathan's Boris, A. R.** A son of St. James Philosopher's Nathan, A. R., out of St. James Champion Babbie, 12479—687—G, VG '47. Sold for $12,750.
Dam: **St. James Champion Belinda,** 10741—501—Jr2
Next Dam: **St. James Prince's Linda.** 5 A. R. records, 12344—671—BB. 3 A. R. sons, 3 A. R. daughters, 2 over 624 as Jr2-year-olds.

BURTON LANE ROMULUS ROYAL HUGH
Born January 22, 1952
His twin brother is in service in the Southern Illinois Breeding Assn., Breese, Ill.
Sire: **Coldspring's Romulus Royal, A. R.** The Country Flower and Beauty families. Topped the Va. State Sale, $20,500.
Dam: **Quail Roost Noble Maid,** 14083—744—Jr3—365 Excellent 4 times. 1st Aged Cow, Sr. and Gr. Champion, Iowa, 1951.
More about this bull in our January 15, 1955 advertisement.

Our herd has been classified 97½% above the line. Our herd averages over 500 lbs. fat on 2x. We have a few cows and bred heifers for sale. Write us your needs.

MRS. DOROTHY POLIVKA, Owner
EUGENE HENRY, Herdsman

WIL-O-WAY FARM — NAPERVILLE, ILLINOIS

• CONNECTICUT GUERNSEYS •

APPLEDORE FARM
Dr. Raphael and Felix Kurzrok
Southbury

AUERFARM
B. F. AUERBACH
Bloomfield

BETHWAY FARM
R. D. Gillmor
Bethany

BREN-BERN FARM
Mrs. Eunice Bernhard
Stepney

CLOVER WREATH FARM
C. R. Brock
Northford

FLOWER FARM
Anthony and Chet Kuras
West Suffield

GLADVIEW FARM
Edmund S. Burke
Woodbury

GWYN CAREG FARM
Lela de Talleyrand
Abington

MEADOW LAKE FARM
Robert E. Hescock
North Stonington

SKIFF MOUNTAIN
Joseph L. Singleton, Jr.
Sharon

SUNNY VALLEY FARM
George D. Pratt, Jr.
New Milford

VALLEYSIDE
Henry D. Young
Woodstock

ONE OF OUR HERD SIRES — The LILLIAN Family Close-Up

His dam has 2 records over 800 Pounds of Fat

LUSHACRES HERMES' JUBELO — Born July 21, 1950

"JUBELO" is being bred to the daughters of our foundation sires, Toll Gate King Mab, Wolfpen Assam, and Foremost Wood Ford.

His Sire — **NORTHERN F. HERMES**
Herd sire at LushAcres. An outstanding sire carrying the famous Conrad-Hermes cross that is so popular today.

His Sire's Dam — **HORSE SHOE CONRAD'S LILLIAN**
12396—625—GG. 15899—783—Sr3—365
17793—933—Sr4—365. 2 A. R. daughters

"JUBELO" is out of **Birchfield Rosebriar,** 17812—838—6yrs—365C, 18043—842—8yrs—365C, 1 A. R. daughter, **LushAcres Betsy,** 14392—689—Jr2—365.

STOCK FOR SALE. — Bred heifers and cows, many due to "Jubelo."

WRITE US YOUR NEEDS — VISITORS ALWAYS WELCOME

GWYN CAREG FARM — Abington, Connecticut

Route 44, ½ mile east of Abington.

Lela de Talleyrand, Owner — Earl MacRae, Herdsman — Edward J. Peppin

---

Another of our foundation cows — EXCELLENT

We now have 2 Excellent Cows in our herd. See page 290, September 15, 1954, for Dolores — another of our Excellents.

E IN OUR HERD

LIGHTNING OF MILESTONES
(E '54 at 10½ years). 10363—482—5HIR—639 T. M., 11051—529—6HIR—717 T. M., 13413—647—7HIR—722 T. M., 13255—626—8yrs—2x—730 T. M. On retest, 14694—701—10yrs in 287 days—2x. Still on test 1 A. R. daughter: **Bren Bern Sparkie** (VG '53 '54), 9375—453—Sr2—305C—2x.

Our herd was again classified in 1954.

94% above the line.

19 Head . . . 1 Excellent
8 Very Good — 9 Desirable —
1 Acceptable

DOLORES, pictured in our September 15 advertisement, was not reclassified because of being over the age limit. She and Lightning make 2 Excellent cows in our present herd.

Stock for sale by our herd sires . . . Herd sires backed by the best of McDonald Farms bloodlines. Stock out of high classifying cows. Write us your needs.

BREN-BERN FARM

EUNICE BERNHARD
Owner

STEPNEY, CONNECTICUT
5 miles south of Newton on Route 25.

CARROLL CHASE
Manager

Herd Sires At Clearview —

Our Junior Sire — Rich In GREEN MEADOW Breeding

CHEDCO HORNET — Born August 2, 1952

HORNET is being bred to the daughters of our senior sires—HUBERT and SENSATION.

His Dam

FAIRLAWN HORNET'S JANE
12543—702—Sr2—365C
Sire: Fairlawn Actress' Hornet
Dam: Fairlawn Peerless Icon
10781—588—Sr4—365C. Very Good '47 '48.

His Sire

FAIRLAWN H. EASTERN KING, A. R.
Sold for $16,000 in the Fairlawn Dispersal.
Sire: Green Meadow Hornet, A. R.
Dam: Franchester Saffron
13987—795—A

OUR SENIOR SIRES

McDONALD FARMS HUBERT
20 A. R. daughters — several more on test.
Sire: McDonald Farms Fearless, A. R.
Dam: Kitchener Lotus, 12569—618—Sr2—365.

WOODACRES ROYAL SENSATION
13 A. R. daughters — several on test.
Sire: Douglaston Prince Royal, A. R.
Dam: Wethersfield Lucy Sensation, 19284—990—AA.

Excellent full sisters in our herd — the kind that are worthy of being the dam of your next herd sire.

CROSSLAND FOREMOST DONNA
Excellent — Canada

CROSSLAND FOREMOST DAFFODIL
Excellent — Canada

Purchased at the 1954 McDonald Sale

Plan to visit our herd and see the Excellent full sisters.

CLEARVIEW FARMS — Winthrop, Maine

FARM AT MONMOUTH

NORMAN B. WOOLWORTH
Owner

HARLAND KENNISON
Herdsman

L. R. LYONS
Manager

• CONNECTICUT GUERNSEYS •

A PROVED A. R. SIRE IN SERVICE AT APPLEDORE

16 crosses to STEADFAST and LEVITY — 6 nearest dams average 15230—758
From the same female line as GREEN MEADOW MELBA

LANGWATER HIS HONOR'S TALISMAN (39 A. R. daughters)
Sire: Langwater His Honor, A. R.

His Dam

LANGWATER THAIS
12531—610—F. 3 A. R. sons

TALISMAN is being bred to many of our top cows.

IN OUR HERD — A TALISMAN DOUBLE GRANDDAUGHTER — CLASS LEADER

LAW-WILL BRIGHT PET
15377—680—Jr4C—2x, Class Leader 3rd in milk.
On retest milking up to 70 lbs. 2x.
Her Dam is **LAW-WILL ROYAL PET**
16210—734—6yrs—365—2x
On retest milking up to 75 lbs. on 2x.

STOCK FOR SALE . . . WRITE US YOUR NEEDS

APPLEDORE FARM

DR. RAPHAEL KURZROK
FELIX KURZROK

Good Hill Road
SOUTHBURY, CONN.

HAROLD M. CATON
Manager

Presenting—Our son of Thirlstane King Eugene, A. R.

PHAROS KING'S FORESTER

Born November 21, 1947

He is owned jointly with Broad Hill Farm. We have several daughters in the herd and more cows safe in calf to him.

Sire: **THIRLSTANE KING EUGENE, A. R.**
A son of Broadland Border King, A. R. out of Maple Lane Africander's Eugenie, 16197—833—AA. 2 A. R. daughters.

Dam: **WARRIOR'S ETHEL OF MAPLE SHADE**
16212—780—5yrs—365C, 13060—633—6yrs—365C

A Paternal Sister of "Forester"

PHAROS KING'S DONETT
12829—753—Jr2—365, 11279—625—Sr3—HIR (584)
13600—*784—Sr4—305C, 16996—1013—5yrs—365C

"Forester" is being used on the best cows in our herd. You can buy a son for your herd.

Clover Wreath Farm

C. R. BROCK, Owner RALPH WHITEMAN, Manager
NORTHFORD, CONN.

A HERD SIRE . . .

STRONG IN PROVED GREEN MEADOW BLOOD AND OUT OF A GRANDDAUGHTER OF THE NOTED PRODUCTION SIRE, DOLLY'S FOREMOST OF HIGH ROCK, A. R.

DORAL FARM LORD PHILOSOPHER

Born May 12, 1951

Sire: **STERLINGOLD MELINDA'S MAJESTY** ($46,000)
Herd sire at Locust Grove. He is out of Coronation Melinda, 19537—961—6yrs, 3 times Excellent ($31,000).

His Dam

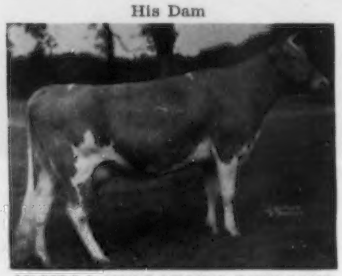

ARGILLA FURLOUGH'S TWILIGHT
14391—700—6yrs
A daughter of Argilla Furlough, A. R.
he by Dolly's Foremost of High Rock, A. R.

STOCK FOR SALE — BRED HEIFERS OR COWS. MANY IN CALF TO "LORD PHILOSOPHER."

MEADOW LAKE FARM

ROBERT E. HESCOCK
Owner

North Stonington, Conn.

Jct. Routes 2 and 119

Look At The Great Cows Close-Up In The Pedigree Of Our Herd Sires

COLDSPRING'S NOBLE'S IMPERIAL

Sire: **COLDSPRING'S ROMULUS NOBLE, A. R.** The BEAUTY and IRIS families.

Imperial's Dam (E)

COLDSPRING'S B. R. IRIS
14610—631—Jr2, *19488—*1019—Sr3C
18443—867—Sr4. Excellent '54

*National Class Leader when made, now 5th in fat and 5th in milk. Coldsprings Farm is using a full brother to Imperial's dam.

Proved Wandamere Bloodlines
Plus The Great Welcome Family

FAR WEST C. CRUSADER

Born July 10, 1953
Owned jointly with Frank H. Ormston,
Saint Johns, Michigan

Sire: **WANDAMERE PET'S CRUSADER.** A son of Wandamere Correction, A. R., out of the Excellent cow, Ivy Oak La Peggy's Pet, 13927—822—Sr4C, 15999—917—6yrs, 16442—905—8yrsC—921 T.M., 11586—618—9yrs—305C—610 T. M., 5 times Excellent, sold for $5,100.

His Dam (E)

KING'S WELCOME LADY
10461—498—Sr2—305—2x, 14222—743—6yrs—2x Excellent '53. Her son, **Far West Royal Conqueror,** topped the Afton Dispersal at $2,000. A maternal sister to Lady, topped the Guernsey Sale, 1954, at $10,000.

COWHAM FARM EMOLEA'S NEVREX

Sire: **COWHAM FARM NEVA'S REX,** 3 nearest dams average 15946—772. A son of Coronation Rex, A. R., out of Thornwood Argyll's Neva, 16425—706—A, Very Good at 15 years, 2 A. R. daughters. A maternal sister, Cowham Farm Don's Neva, topped the Cowham Dispersal, 1952.

Nevrex's Dam

COWHAM FARM'S EMOLEA
14076—735—Jr3—305C—3x, Class Leader 6th in fat.
14615—769—Jr4—305C—3x, Class Leader 5th in fat.

More Proved Cowham Farm Blood

LYRENE PAMELA'S REX

Born February 4, 1953

Sire: **COWHAM FARM MAXINE'S REX** A son of Cowham Farm's Sno-Rex and Victoria's Maxine (see below).

Dam: **COWHAM FARM EMORY'S PAMELA** (VG '50) 15258—817—Jr4. 1 A. R. daughter. Pamela is a half-sister to Emolea (see above), both are sired by Riegeldale Emory's Sensation, A. R.

His Sire's Dam (E)

VICTORIA'S MAXINE
14415—668—Sr4—305C—3x, 15005—709—5yrs—305C—3x, 14454—665—7yrs—305C—3x. Excellent '50 '51. 2 A. R. daughters include **Maxine's Laura** (VG '52), 15136—744—Jr4—HIR—2x.

WELCOME LADY is out of the great proved brood cow, Welcome of Whidby Island, VG '47, 13827—742—A, 14299—770—14yrsC—2x, 1 A. R. son, 8 A. R. daughters, 1 Excellent, 5 Very Good, 2 Desirable.

STOCK FOR SALE . . . WRITE US YOUR NEEDS

LYRENE FARM is now located 4 miles north of Ionia, Michigan.

LYRENE FARM LYLE HUNSBERGER **3901 North Jefferson Route 3 — Ionia, Michigan**

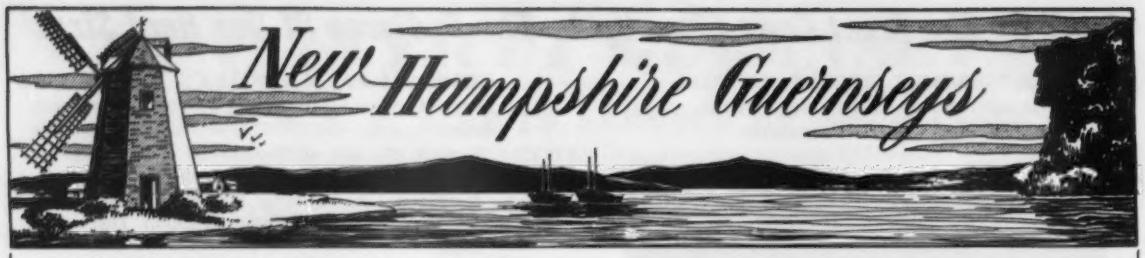

HERD SIRES AT BROWN FARM ——

Combine the best of FOREMOST and IDEAL breeding

A BEACON Son —

IDEAL'S KING'S JEWEL
Born December 17, 1949

His 7 nearest dams average 18694 lbs. milk, 878 lbs. fat.

Sire: **IDEAL'S BEACON, A. R.**
His Dam's Dam

IDEAL'S PETER'S MAY JEWEL
12129—592—Jr2—305C, 18433—*963—Jr4—365, 7th place fat, *23275—*1194—5yrs, 9th in milk, 7th in fat. *23364—*1210—7yrs—365C, National Record in fat, 2nd in milk, 22537—*1200—8yrs—365, 6th in fat, *21989—*1206—9yrs—365C, 10th in milk, 4th in fat.
Dam: **IDEAL'S KING'S MAY JEWEL**
15355—739—Jr2—365C, 19578—983—6yrs—365.

A Grandson of DIAMOND JIM —

CYBATINA JUSTICE
Born March 31, 1948

Sire of Cybatina Patsy, 11621—532—Jr2—305C—2x, State Champion.

Sire: **HIGH MOWING DIAMOND TRUBIE, A. R.**
His Sire's Half-Sister

HIGH MOWING DIAMOND DILIGENCE
3 records all over 600 lbs. fat
16414—875—5yrs—365
Highest tested daughter of Foremost Diamond Jim, A. R.
Dam: **PROSIT'S JOYCE 2d**
11452—566—BBB—610, 14309—717—A—730

We can offer sons of these two sires out of our best cows.

S. E. BROWN, Owner

BROWN FARM — West Swanzey, N. H.

The Chic Family

Our Junior Sire By Eastern King

Carries The Blood Of This Great Family

FAIRLAWN K. GOLDEN

Born January 21, 1953
Purchased in the Fairlawn Dispersal for $1,000.
Sire: **FAIRLAWN H. EASTERN KING, A. R.** ($16,000)

His Dam

FAIRLAWN ACTOR'S DAFFODIL
12166—584—Sr2—365C
Half-sister to Fairlawn Actor's Indigo, 19426—946—Sr3C, Excellent '49 '50 '51.

His Dam's Dam

FAIRLAWN L. FERN
11541—560—G
10284—544—Jr4—305C—715 T. M.
Dam of 5 A. R. daughters.

See our listing in the Sire Directory for other bulls in service.

BREEDING STOCK FOR SALE — VISITORS ALWAYS WELCOME

ALMO FARMS — Freedom, New Hampshire

ROBERT C. & DENE W. DRAPER, Owners

JOHN GODFREY, Manager

Ray-N-Jee Farm

HERD SIRES IN SERVICE

Combine the best of Ideal and Douglaston bloodlines.

DOUGLASTON VAG'S HERO

Born May 9, 1948

Sire: **Douglaston Vagabond, A. R.**, a son of Antietam Vagabond, A. R., out of Antietam Bella, 13660—655—Jr2C.

Dam: **Douglaston Clifford's Anita**
Excellent '51 '52. 13088—697—6yrs—365C

IDEAL'S JESSIE'S DUKE

Born October 15, 1951

Sire: **Ideal's Lettie's Duke, A. R.** The world's greatest production sire.

Dam: **Ideal's Supreme's Jessie**
10664—600—Jr2—365

RENOWN RELIANCE

Born April 10, 1952

Sire: **Nodrog Renown**, a son of Langwater Grenadier, out of Nodrog Gallant Quality, 17664—789—5yrs—365C, VG '53.

Dam: **Nodrog Adulation**, 14096—696—Jr3—365C. A daughter of Silver Forest Attention.

Plan to pay us a visit.

Farm located 1 mile north on Rt. 237

Raymond & Jean Branton, Owners **Stafford, N. Y.**

CORONATION MAJESTIC'S KING

First 9 HIR unselected daughters average 8248—416.

A proved sire
For type and production

His paternal granddam

Coronation Melba

13001—804—GG

Sire: Coronation Melba's Majestic

Dam: Sterlingold Judy, 11393—656—F, 11890—672—672—6yrs—305C—2x.

We have a few reasonably priced cows and heifers for sale.

EASTLEIGH FARMS

Framingham Centre, Mass.

Federal Accredited Bang's Vaccinated Acc. 220

OUR THREE HERD SIRES

AT MEADOWBROOK FARM

1. **REX'S COUNT**

5 impressive young daughters in the herd, many cows in calf to him.

Sire: **ROSEMOUNT REX, A. R.**
(Full brother to McDonald Farms Coquette, E '47 '50, 13928—708—G). 4 E, 9 VG, 4 D daughters include Old Acres R. Jeanette, *15745—*751—Sr3—305C; 6 VG, 1 D daughters in our herd.

Dam: **LOYALIST JEANNETTE**, VG '53
8539—392—Sr2—HIR

Next Dam: **YEOMAN'S JEAN**, E '53
10092—529—6yrs—HIR—305—2x

21 Head Classified 1954 All Above The Line
1 EXCELLENT 15 VERY GOOD
5 DESIRABLE

2. **McDONALD FARMS PRE TRUMP**

Born May 18, 1953

Owned with Fred Embury and Ronald Wetherwax.

Sire: **McDONALD FARMS PREDICTION**

Dam: **McDONALD FARMS IDEAL OMEGA**, VG '52 '54
13811—772—Jr2—365C

Next Dam: **McDONALD FARMS HERITAGE**, E '52
15848—818—6yrs—365, 13023—679—9yrs—365—2x

3. **MARS MAJESTIC**

Born December 19, 1951

Owned with Fred Embury and Ronald Wetherwax.

Sire: **McDONALD FARMS IDEAL MARS**

Dam: **CRYSTAL PRIDE LASS**, VG '53 '54
10358—569—6yrs—305C—2x

Maternal sister to Rex's Iris, E '49 '50 '52, 13528—678—Jr4—365, and Yeoman's Crystal, VG '54, 11828—660—5yrs—365—2x.

VISITORS WELCOME

STOCK FOR SALE

T. B. Accredited Bang's Accredited

Farm is located 4½ miles west of Avon off Route 20 on Casey Road.

MEADOWBROOK FARM

Caledonia, New York

H. B. & R. D. WILSON, Owners

1925 — OAKVALE GUERNSEYS — 1954

Over 100 Registered Guernseys — Rich In The Proved Breeding of HERO

SENIOR SIRE

BOULDER BRIDGE PRESTO
Born June 4, 1946

His daughters fresh with first and second calves are doing exceptionally well on D.H.I.A.

His Sire

VALLEYWOOD VALIANT HERO, A. R.
Sr. & Gr. Ch., N.G.S., D.C.C., 1940

S.: **Valleywood Valiant, A. R.** D.: **Valleywood Harriet,** 14223—781—Jr4—365C

His Dam: **SPRING BROOK'S HOPE**
10784—533—Jr2—365C
A daughter of Boulder Bridge Questo, A. R.

JUNIOR SIRE

OAKVALE NOBLEMAN
Born September 23, 1952

2nd prize Bull 18 months under 2 years, Minn. State Fair, 1954.

Sire: **OAKVALE TRIBUTE**
By Boulder Bridge Prize, out of Clover Glen Tribute's Milly, 10575—630—Jr2—HIR.

Dam: **OAKVALE LILLIAN**
11151—584—8yrs—305C—2x
11214—564—9yrs—365—2x
A granddaughter of Hero.

ALSO IN SERVICE

KINGFIELD VALIANT

Sire: **BOULDER BRIDGE CONQUEST, A. R.**
An own son of Douglaston Lady Lucy, E '47 '48, 14762—780—AA.

Dam: **BOULDER BRIDGE WEIGELDA**
11876—590—Sr2—365

STOCK FOR SALE

OAKVALE FARM

HANKS BROS., Owners

WINNEBAGO, MINNESOTA

TRI-STATE BREEDERS

20 Guernsey Sires

REFLECT THE BEST OF QUALITY OF THE NATION'S OUTSTANDING COW FAMILIES

10 Of These Sires Are Proved Sires — With Careful Attention Paid To How All Records Were Made

— The 10 Unproved Sires Are All Carefully Selected From Dams Representing Outstanding Cow Families

SEE OUR COMPLETE GUERNSEY LINE-UP IN SIRE LIST
(This Issue)

Dam of G-72
Dunwalke D. Foreman

Welcome In Royal Hollara
20317—1014—Jr4—365C
Classified Excellent
'52 '53

Dam of G-73
Dunwalke R. Galahad

Sunnyfield Golden Marose
20320—950—7yrs—365C
Classified Excellent
'49 '50 '52 '53

Dam of G-74
Caumsett Deerslayer

Caumsett Lela
16128—687—AA
Classified Very Good
'51

For More Complete Information and Special Mating Services Contact:

TRI-STATE BREEDERS CO-OP • Westby, Wisconsin

Tested for Production (since 1942)

MARI-DEL FARM

REGISTERED GUERNSEYS

Classified for Type 1949, '50 '51 '53 and '54

For sale — A son of an Excellent cow. Born February 19, 1954.

His Sire: **DAWN'S MAX**

BRADFORD'S QUINCE'S MAX
Plus proof 1837m—96f

DAWN OF MAPLE RIDGE FARM
VG '53 at 19 years. "E," Dairy Character & Mammary System. 7 consecutive records after 9 years of age average 8878m—467.8f—348 days—2x.

GOLDEN DALE MAXIM
Sire of 3 other VG daughters

His Dam: **MAXIM'S GOLDEN CAROL**
VG '49 '50 '53 '53 — E '51
6709—346—Jr2—HIR—616
10342—554—Jr3—HIR—730
10272—611—Sr4—HIR—622

ULTRA'S CAROL
D '49 '50
10246—532—Sr2—HIR—730
10889—554—Jr4—HIR—718
10984—561—5yrs—HIR—730
11284—620—6yrs—HIR—662

Bang's Accredited No. 7518
16 Consecutive years

Ethel M. & J. DeLeon Smith
McBrides, Mich.

Did you know, Mrs. Guernsey Breeder,

that folks in 30 states are using our Outstanding Guernsey Stationery? Why not give Mr. G. B. some for Christmas.

Write today for samples and prices.

TRANSCRIPT PRINTING COMPANY
Printers of the Journal
Peterborough, N. H.

BASSETT ESTATES, INC.

Star Valley

Sires Have **Very Good Dam** families

Farm Tested For Steady Production and Long Life

Pottersville, N. J.

Calfhood Vacc.
Bang's 436

Classified
ARHT

Clovertop Guernseys — Rich in May Rose — Traveler Blood

3 Herd Sires In Service — All Carry The Blood of Sir John

SIR JOHN OF CLOVER TOP, A. R.
Reserve Champion, Calif., 1951. 2 A. R. sons, 25 A. R. daughters. Many more on test. Practically every female in our herd traces to **Sir John.**

1. **CLOVERTOP TRAVELER**
Born July 24, 1950
A double grandson of Sir John.
Sire: **Clovertop Electro**
Dam: **Clovertop Eve**
20952—1041—D.H.I.A.
4 A. R. records av. 704 lbs. fat.

2. **CLOVERTOP MAY KING**
His daughters are uniform, sharp and clean cut with good depth and size.
Sire: **Sir John of Clover Top**
Dam: **Troutmere Antoinette**
Very Good '48 at 14 years
11575—618—AA

3. **CLOVERTOP CROWN ELECTRIC**
Born June 11, 1952
Sire: **Clovertop Crown Majesty**
Dam: **Clovertop Emmy Lou**
13640—654—7yrs—365—2x
Jr. Ch., G. N. & Calif., 1941.

We have a herd full of this same breeding.

See us first for your next sire — Write, or better still, pay us a visit.

CLOVERTOP RANCH

DESIREE M. RAHLMANN

NEWCASTLE, CALIF.

TIEING UP TIME

Caumsett Farm has four really splendid young bulls about ready for light service. Each is out of a real good A. R. dam. The dams are all tested for generations and the bulls inherit production and type.

They are sired by:

McDONALD FARMS PREDICTOR
CAUMSETT PATHFINDER
CAUMSETT DOMINATOR

We also offer some good females of all ages.

These Caumsett Guernseys are very reasonably priced. It will pay you to see these cattle before you purchase more Guernseys.

Marshall Field

Accredited Guernseys

CAUMSETT FARM GUERNSEYS

John S. Clark

HUNTINGTON LONG ISLAND NEW YORK

Bang's Free Certificate No. 7523 Federal Accredited No. 467076

ANOTHER PROMISING CANDIDATE FOR THE BIG LEAGUES

OUR SENIOR HERD SIRE

FAIRLAWN ACTOR'S PHILOSOPHER

26 daughters now in herd

Sire: **FAIRLAWN PEERLESS ACTOR**
50 A. R. daughters: 20 P. R. sons

Dam: **FAIRLAWN K. MURIEL**
12658—661—Jr2—365C, 13900—740—Jr3—365C
Classified E '49 '50 '51 '52 '53

HIS DAM

FAIRLAWN K. MURIEL, E '49 '50 '51 '52 '53
12658—661—Jr2—365C, 13900—740—Jr3—365C

FULL SISTER

FAIRLAWN ACTOR'S MISTLETOE
Sold, 1953, $5,000

FOR SALE
BULL CALVES

CHADDS FORD

HAROLD S. SCHUTT, Owner

SPAR HILL
GHG
GUERNSEYS

FOR SALE
BRED HEIFERS

PENNSYLVANIA

J. MAYNARD GRACE, Manager

We Proudly Present Our Herd Sires Backed With Show Winning Type and Top Production—Sons of McDonald Farms Prediction and S. Leader

McDONALD FARMS PRE OLD GOLD

Born September 3, 1949

Over 50 daughters in the herd, the first 15 now on HIR test.

Sire: **McDONALD FARMS PREDICTION, A. R.**
73 P. R. sons, 88 A. R. daughters. 5 E, 44 VG, 23 D.

His ¾ Sister Excellent

McDONALD FARMS FORE MIRIAM, E '52
10557—636—Jr2—365, 13541—801—Sr3—365C

Dam: **BETHANY FAVOR'S DAISY-HILL,** E '52
12764—733—Sr3—365

McDONALD FARMS LE ROMAN

Born December 14, 1951

His young daughters are beautiful, sharp, deep-bodied individuals.

Sire: **McDONALD FARMS S. LEADER, A. R.**
23 P. R. sons, 30 A. R. daughters. A sire of show winners.

His Granddam

McDONALD FARMS DELLA, E '47 '48 '50
13443—565—Jr2—365, 15700—681—AA

Dam: **McDONALD FARMS DON'S OMENA**
12459—693—Jr2—365C

Walnut Bottom's Le Latona, a junior calf sired by McDonald Farms Le Roman, was Junior Champion Female at the Western Maryland Field Day, 1954.

Offspring of GOLD and ROMAN for Sale.

WALNUT BOTTOM FARM

ANDREW J. HOFF — NEW WINDSOR, MD.

A Son and Grandson of Langwater Onward In Service With A Son of Hominy Hill Coronation King.

LANGWATER TRUANT

Born November 2, 1947
Gr. Ch. Bull, Howard County Fair, 1954.

Sire: **LANGWATER ONWARD, A. R.** By Langwater Countryman, A. R., out of Langwater Cora, 15653—710—D. His full sister, Langwater Waif, VG '53, $3,000, Langwater Sale, 1954, 16188—730—Jr2.

His Dam — **LONE PINE ULTRA'S VAGABOND,** E 51
14841—683—Jr4—365
14447—761—6yrs—365C

MT. ARARAT JUBILEE KING

Born October 21, 1950

Sire: **HOMINY HILL CORONATION KING, A. R.** By Riegeldale Coronation King, A. R., out of Meadow-Gold Prudence, E '48, 18037—1017—6yrsC. He is being used on the daughters of Langwater Truant.

His Dam — **FREWVALE ALERT'S CAMELIA,** VG '49 '50 '52
10148—551—Jr2—365C—2x, 11952—652—Sr3—365
11710—657—Sr4—305—2x, 13336—705—6yrs—365—2x

ALSO **PLAIN VIEW'S DAUNTLESS,** born September 22, 1951. 1st prize 2-Year-Old, Howard County Fair, 1954. A son of **Langwater Truant** (above) out of **Whitebry Enchantress, 12330—637—365—2x—D.H.I.A.**

We have 25 daughters of KNIGHTONGALE KING MAXIM in the herd.

Stock For Sale Out Of Proved Dams By These Sires

Farm Located at Lisbon, Md., on U. S. Rt. 40

PLAIN VIEW GUERNSEY FARM

MELVIN H. WESSEL, Owner
LISBON, MARYLAND

T. B. and Bang's Accredited

Two Champions In Service At RUTTER BROS.

McDonald Farms Le Rambler
Born June 6, 1951
Grand Champion, Pa. Dutch Show, 1953
Sire: **McDonald Farms S. Leader**
Dam: **McDonald Farms Pre Jade Lady**
11958—653—9yrs—365C (pending)

Her Son By Rambler For Sale

PINE GROVE FARMS LULUBELLE
9222—442—Jr2—305—D.H.I.A.
8499—416—Jr3—305—D.H.I.A.
9483—434—4yrs—305—D.H.I.A.
12706—555—5yrs—305—D.H.I.A.
9781—428—7yrs—200 days—HIR
HER SON FOR SALE —
LE HONOR OF RUTTER BROS.
Born March 22, 1954

McDonald Farms High Optimus
Born October 10, 1949
Grand Champion, Pa. Guernsey Show, 1950
Sire: **McDonald Farms Hightime**
Dam: **McDonald Farms King's Krisella**
10972—528—Sr3—305C—3x

Our Grand Champion By Optimus

HIGH GLORIA OF RUTTER BROS.
Born September 21, 1953
1st 4-H Calf, National, Pa. Guernsey Show, Grand Champion, 4-H York Fair, Hershey Dutch Show, 1954.
Half-Sisters to GLORIA —
ADA, 8316—383—Jr2—312 days
DELLIE, 7276—364—Jr2—294 days
LASS, 9045—422—Jr2—321 days

Stock For Sale At All Times — Visitors Welcome

Rutter Bros. Dairy

Mt. Route 62 — York, Pa.

RUTTER BROS., Owners — LEO RUTTER, Herdsman

Herd Sires In Service —
Rich in proved MAXIM breeding

1. SOUTHAMPTON SULTAN
Born March 5, 1947
Sire: **Riegeldale Viscount's Conquest**
Dam: **Southampton Socute**
VG '49
14393—619—Sr3—365C
20021—844—8yrs—365C

2. HOLLIKNOLL MAXIM MAY KING
Born January 12, 1949
Sire: **Quail Roost Rose Maxim**
Dam: **Palmer's Flick**
3 records including —
17389—771—8yrs—365
VG '49 '52

Plan to visit our herd and see the daughters of these sires.

S. W. RAWLS, Owner
HARVEY CUTCHINS, Herdsman
Tel. Franklin 8287

HILLVIEW FARM

S. W. RAWLS, JR., Manager
Tel 453
FRANKLIN, VA.

Clark Farms — Stuart, Virginia

7 miles east of Stuart on Highway 58

DREAMER—Our Herd Sire—rich in proved Klondike breeding.

KLONDIKE RAIDER'S DREAMER
Born August 4, 1951
Sire: **KLONDIKE HOLLIRAIDER**, a son of Klondike Hollimost, out of Appin's Kitty, 16555—753—AA, 1 A. R. son, 4 A. R. daughters.

His Dam's Dam

KLONDIKE KRISTIN
14138—800—Sr2—365C
Class Leader 3rd place when made
3 A. R. sons, 7 A. R. daughters.
Dam: **KLONDIKE PREMOST SWEETHEART**
10246—588—Sr2—365C, 9000—504—5yrs—365
A daughter of McDonald Farms Predictmost.

We can offer sons of DREAMER out of high producing HIR dams.

E. LYLE CLARK & EDWARD L. CLARK, JR., Owners

OLD MEADOW FARM

PRESENTS SIRES IN SERVICE — RICH IN GREEN MEADOW BREEDING

BY PROVED SIRES OUT OF GREAT DAMS WITH RECORDS OF 1144 AND 713

DUNWALKE CORONATION LAD

His calves are now arriving.

Sire: **FAIRLAWN MAXIM'S GABRIEL, A. R.**
A son of Quail Roost Rose Maxim, A. R., out of Dunwalke Maggie's Lily, Sr. & Gr. Ch., N.J., 1936, 14383—762—Jr4—365C.

Lad's Dam

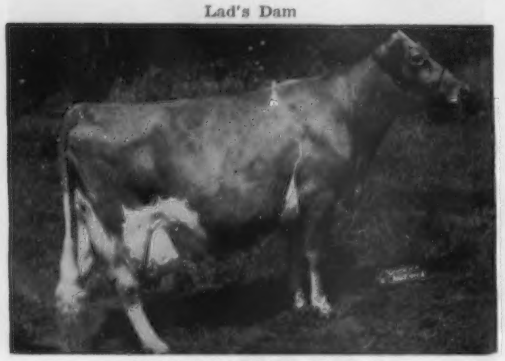

McAFEE'S ELLEN, E '52 '53
17868—842—5yrs—365C, 21342—957—6yrs—365C
*25188—*1144—10yrs—365
Class Leader 3rd in milk, 10th in fat.

A Paternal Sister

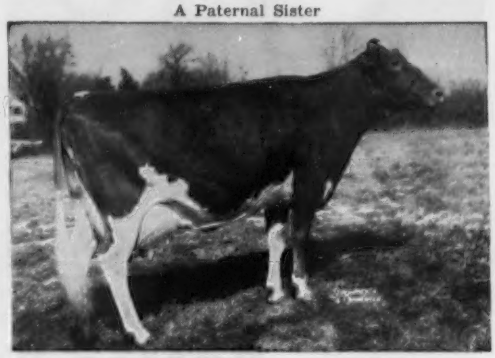

DELWAKE JENNY, VG '50 '52
10113—538—Jr3—305C—610, *20587—*1053—Sr4—365C
Class Leader 5th in milk, 6th in fat.
Sold for $1,400, Dunwalke Dispersal.

LOCUST GROVE H. ACTOR

His first 4 daughters on test, many more younger daughters in the herd.

Sire: **HORNET'S BRIGHT LAD, A. R.**
A son of Green Meadow Hornet, A. R. Maternal brother to Fairlawn Hornet's Actorine, E 3 times, 15473—785—5yrs.

Actor's Dam

BONDWICK'S BONNIE, VG '47
12205—535—Jr2—365, 15592—713—Sr3—365C
Sire: Bondwick
Dam: Hardwick's Bonita, 13299—577—A

Actor's Sire's Dam

BRIGHT LAD'S ACTRESS, E '47
11915—584—Jr2—305—610, *19146—*980—Jr4—365
Class Leader, National Record when made, now 4th in fat, 5th in milk. 2 sons in service at Fairlawn Farms—Fairlawn Peerless Actor, A. R., Fairlawn Actress' Hornet.

VISITORS ALWAYS WELCOME

T. B. & Bang's Free — Calfhood Vaccinated — A. R. Testing

OLD MEADOW FARM

East Quaker Road, Orchard Park, New York

HARRY H. LARKIN, Owner
189 Van Rensselaer St.
Buffalo 10, New York

KENNETH J. GEBEL, Manager

NORMAN C. BARTZ, Herdsman

BUTTERFATS

• LONE MAPLE FARM •

FEEDING HILLS, MASSACHUSETTS

BUTTERFAT BULLS BUILD BETTER GUERNSEYS

We are staking our future on these three youngsters

LONE MAPLE BUTTERFAT KING

Born January 11, 1952

Sire: **Two Brooks King's Prime.**

Dam: **Lone Maple Butterfat Noralyn**
11724—575—Sr2—365—2x
12070—559—Sr3—305C—2x
13581—645—Sr4—305C—2x
12875—595—6yrs—305C—2x

A bull that is siring some real dairy heifers with good type.

LONE MAPLE CLARA'S BUTTERFAT

Born March 28, 1953

Sire: **Lone Maple Butterfat Tiffany**

Dam: **Lone Maple Butterfat Clara 2d**
11352—561—Sr2—365—2x
12560—637—Jr4—305C—2x
13409—654—5yrs—365C—2x

A real good type individual that stems from two good cow families.
We are confident he will do the job.

LONE MAPLE BUTTERFAT LEADER

Born February 4, 1954

Sire: **Lone Maple Butterfat Tiffany**

Dam: **Lone Maple Butterfat Norette**
9578—506—Jr2—305C—2x

Out of a big, strong cow of the Rosette family, that should finish with well over 700 lbs. fat on twice-a-day milking.

Due to a shortage of room, we will sell a half-interest in this young bull. Write for price and pedigree if interested.

PHILIP J. and MABEL PICARD

T. B. and Bang's Vaccinated Accredited.

BUTTERFATS

DEERSHORN FOREMOST Is Following In The Footsteps of His Illustrious Sire, DOLLY'S FOREMOST OF HIGH ROCK, As A Sire of Production Through His Sons.

HERE ARE 4 U.S.D.A. PROVED SONS —

1. **DEERSHORN FASHION LAD**
   15 Daughters 9574M 448F
   All artificial daughters +1153M +46F
2. **DEERSHORN COLLEGE FOREMOST**
   15 Daughters 8133M 398F
   All artificial daughters —369M +4F
3. **DEERSHORN FOREMOST NOBLE**
   5 Daughters 10234M 528F
   —292M +38F
4. **DEERSHORN FOREMOST JAMES**
   5 Daughters 7885M 394F
   +1728M +49F

2 FOREMOST Sons In Artificial Service —

DEERSHORN IDELLA'S FOREMOST
Piper Bros. Farms, Watertown, Wis.

DEERSHORN KNIGHT
Connecticut Artificial Breeding Assn.

DEERSHORN FOREMOST

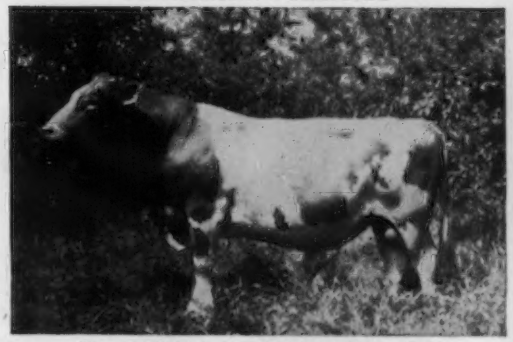

Sire: **Dolly's Foremost of High Rock, A. R.**
Dam: **Deershorn Alice,** 13412—756—A
Lifetime Production — 113,604—5467

FOREMOST Is Sire Of 4 Class Leading Daughters
1 over 800, 5 over 700, 10 over 600, 23 over 500 lbs. fat. All 2x.

We Are Now Using Two Inbred Sons of DEERSHORN FOREMOST.
6 Year D.H.I.A. Average 10424 Milk, 544 Fat, All on 2x.
Improve Your Herd With A Bull of This Breeding

DEERSHORN FARM

T. B. Accredited — Bang's Free Accredited

VERNON D. MUDGETT, Owner (Off Highway 62) STERLING JUNCTION, MASS.

Presenting Our New Junior Sire —

A LEADER son out of a 650 lb., Sr2-year-old.

WOODACRES H. Y. LEADER

Born June 22, 1953

Himself — As A Calf

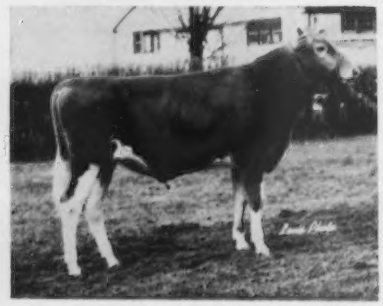

Sire: **Fairlawn Actor's Leader**
Herd sire at Woodacres.

Dam: **Woodacres Honor Yatung**
14526—650—Sr2—365
A daughter of Langwater His Honor, A. R., out of Douglaston Maharanee Yatung, Excellent '50, VG '47, 16186—832—5yrsC, dam of Woodacres Royal Yatung, VG '51 '52 '53 '54, 12616—747—Sr4C.

See our listing in the Sire Directory for other sires in service.

PEE DEE GUERNSEY FARM Mullins, S. C.

Dr. F. L. Martin, Owner Ralph Peters, Manager

REXDEN FARM

RANDOLPH CENTER, VERMONT

Our herd sires reflect some of the best of the Green Meadow line:

1. **FLOBEN J. ACTOR,** a very typy grandson of the great Fairlawn Peerless Actor, A. R., that sold for $10,000 at 11 years of age. His dam has two records over 10,000 lbs. milk and 535 lbs. of fat, 2x, 10 months, and a daughter with 11179—609—Sr4—HIR—730.

2. **CAROLINE'S GALAHAD OF REXDEN** 1st Bull, 6 months and under 12, Vermont Parish Show, 1954. He is by Hominy Hill Galahad and out of Brown's Caroline, that has just completed a Class Leading Sr4 record of 15176—794—305C—3x (pending). He is owned jointly with Beaver Brook Farm, Wilmington, Vt.

3. Under option, and we hope now safely conceived, a son of **IDEAL'S NETORIA'S SUPERIOR** out of one of the top cows in Walter Perry's Hickory Ridge Farm herd at Hampton, N. Y. "Superior's" three nearest dams average 18854—983, and he is a double grandson of Gardenville Supreme, A. R.

4. By exchange arrangement, we are also heavily using **BASQUAERIE MAJESTIC FOREMAN,** out of the VG cow, Sun-Blest Farms Crystal, with 18273—869—5yrs—365.

R. M. CLEVELAND C. G. CLEVELAND

A CORONATION Bred Cow . . .

A Brood Cow That Is Leaving Her Imprint On Our Herd

VERMILION PRIDE'S CAROLYN

17778—987—5yrs—2x (pending)

Carolyn has a son, **Vermilion Pride's Raider,** born January 15, 1951 and also a full brother, **Vermilion Pride's Pharaoh,** born September 7, 1950. Both of these bulls have 7 daughters due to freshen between now and the first of the year. The first one to freshen is already milking 47 lbs. per day on 2x. All are out of tested dams. Our herd is on ARHT, 365 or 305 days—2x.

If you are interested in a son or a full brother to our great **CAROYLN** cow — send for price and complete pedigree. We will sell one of these bulls, the other will be retained for further use in our herd.

VERMILION GROVE GUERNSEYS

14 miles south of Danville on U. S. 150.

HENRY and BILL JENNER **RIDGEFARM, ILLINOIS**

WINNING GET OF SIRE — NORTHERN ILLINOIS PARISH SHOW 1953 - 1954

FOREMOST ROYAL VALOR 11TH Is Doing A Real Job For Us

Over 50 Daughters In Our Herd . . . 4 Have Already Classified Excellent.

Get of Foremost Royal Valor 11th. His Get won at the Northern Illinois Parish Show for the past two years.

Left to right — ALL EXCELLENT

Q. O. Valor's Bypiety (E '52 '53 '54)
12727—537—Jr2
10468—424—5yrs—305C—2x

Q. O. Val Dahlia (E '51 '52 '53 '54)
9722—440—Jr4—305C—2x

Q. O. Valor's Calspot (E '52 '53 '54)
10670—534—Sr2—305C—3x
10430—520—Sr3—305C—2x

Q. O. Valor's Bell (E '52 '53)
13943—619—Jr2
13129—580—5yrs—2x

PLAN TO VISIT OUR HERD. SEE THE VALOR GET. STOCK FOR SALE — ANIMALS RICH IN THIS PROVED BLOOD.

FUL-O-PEP *Research* FARM

THE QUAKER OATS COMPANY
BARRINGTON, ILLINOIS

At Greenwood We're Doubling Up On Predictmost

Through Our MARINER—SPLENDOR Cross

Both are sons of the proved sire, **McDONALD FARMS PREDICTMOST, A. R.,** he by Foremost Prediction, out of Coronation Monita, 13959—640—A.

Dam of MARINER

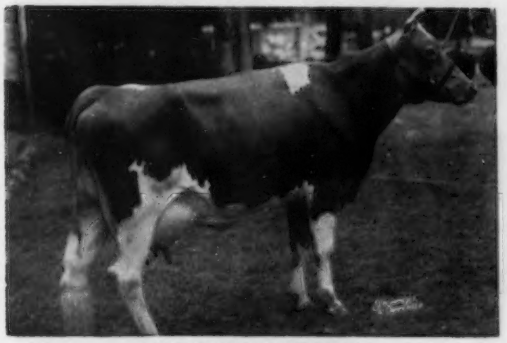

KLONDIKE KODETIA
Very Good '52
9675—476—Jr2—365, 11866—579—Jr4—365C
13674—621—6yrs—365C. 2 A. R. daughters

Dam of SPLENDOR

GOLD BRANCH A. D. ROSEBUD BEAUTY
Very Good '48
13824—606—Jr3—365C, 18640—817—Jr4—365C
17556—705—8yrs—365
Fountainhead of one of the good families at Klondike.

If you are looking for a bull with high type and production inheritance — Consult us.

GREENWOOD FARMS

ROUTE 8, BOX 281, SAN ANTONIO, TEXAS

ROBERT R. SANCHEZ, Farm Manager — EARL SLICK and BETTY SLICK MOORMAN, Owners

OPEN HEARTH FARMS - Ontario, N. Y.

T. B. ACCREDITED BANG'S APPROVED VACCINATED

THE THREE ★★★S IN OUR BULL BARN

FAIRLAWN MELBA'S ACTOR

Born April 30, 1947
2nd Junior Yearling, E. S. E. and N. Y. State Fair, 1948.
Sire: **FAIRLAWN PEERLESS ACTOR, A. R.,** $10,000
Dam: **FAIRLAWN L. MELBA,** VG '47 '48
10683—605—Sr3—365C

OPEN HEARTH FANCY'S ACTOR

Born February 25, 1952
Sire: **FAIRLAWN MELBA'S ACTOR**

His Dam

BARON'S FANCY OF MAPLE LAWN, E '52 '53
12382—633—5yrs—305C—2x, 15981—773—6yrs—365
16090—762—7yrs—365

OPEN HEARTH IRIS ROYAL

Born October 3, 1952
Gr. Champion, Palmyra Show, 1954
Sire: **FOREMOST ROYAL CHAMPION**
2nd Junior Get, N. Y., 1953

His Dam

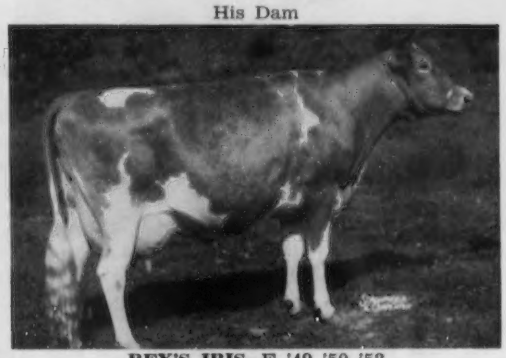

REX'S IRIS, E '49 '50 '52
13528—678—Jr4—365, 12435—651—7yrs—HIR—365

SONS OF THESE SIRES FOR SALE

You Are Invited To Visit Our Herd Now Numbering Over 150 Head

MARY L. C. BLANCHARD, Owner ROBERT FLANNERY, Herdsman C. M. HEPBURN, Manager

GRANDVU FARMS

BAUMGARTENER BROS.
WRIGHTSTOWN, WISCONSIN
T. B. ACCREDITED — VACCINATED

200 HEAD

Strong in the blood of FLUTE and the MUSICAL FAMILY.
High Production Inheritance

OFFERING . . . Sons Out Of Daughters Of "The Great Proved High Production Sire"

"Master's Royal" As A Calf And His Dam

FLYING HORSE MASTER'S ROYAL

We have over 100 of his daughters in our herd. He has over 100 A. R. daughters, their records average 8320 lbs. milk, 400 lbs. fat, all on 305—2x, as first calf heifers on ordinary farm care and feed. The "Royal" daughters are great milkers, large good type, with good udders.

BULLS FOR SALE

We have a few GOOD young ones on hand. **Place your order now for a bull calf from a high record cow—the kind you can be proud to own.**

HEIFER CALVES, YOUNG FEMALES, AND SOME COWS ALWAYS FOR SALE.

←——————FLYING HORSE ROYAL ROSE
15059—853—Jr2—365C, former Class Leader.
22558—1154—5yrs—365C, former National Record in fat production, now 7th place. **Milk Class Leader 4th place.**

HERD SIRES: **McDONALD FARMS PRE MELVIN**
Sire: McDONALD FARMS PREDICTION, A. R.
Dam: McDONALD FARMS HAPPY LADY
10870—586—GG, 9085—491—Jr4—305C—2x
12304—694—9yrs—365C—2x

LOOKWELL COUNT'S LEADER
Sire: ST. ALBANS GRANDEE COUNT
His Dam: St. Albans Actor's C. Hale Spot
VG '50 '51. 19970—1006—7yrs—365C.
Dam: EXCALIBUR'S LOLA OF MAPLE ROW
VG '50 at 12 years. 14963—835—AA.

A JUNIOR SIRE . . . whose calves will soon be arriving—**GRANDVU MEL HAPPY**
Sire: McDONALD FARMS PRE MELVIN.
Dam: GRANDVU ROYAL HAZEL
9244—448—Sr2—305—2x.
We are expecting great things from HAPPY.

Calves of these sires have pleasing type and show promising production.

The Right Kind—At the Right Price. Plan To See Our Herd. Visitors and Inquiries Always Welcome.

Presenting Our Herd Sires And Breeding Program — BUTTERFAT Breeding Predominating

Our 2 sires thirteen nearest tested dams total — **177016 Lbs. Milk, 9563 Lbs. Fat**
or an average of 13617 Lbs. Milk, 736 Lbs. Fat

Both trace to the great foundation cow —
NANCY HANKS OF SILVER MAPLES
20074—1087—7yrs—365. Dam of 5 A. R. daughters

A Double NANCY HANKS —
YELLOW CREEK JEWEL SUPREME
Born October 31, 1950
Sire: YELLOW CREEK KING'S EMBLEM
A son of the proved sire, Yellow Creek Meadow King, A. R., out of a daughter of NANCY HANKS.

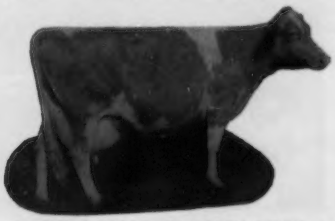

His Dam: YELLOW CREEK SUPREME'S JEWEL
4 records include: 14635—748—Jr4—305C—688
15033—783—5yrs—365C—699. Very Good '50 '51

A Grandson of NANCY HANKS —
YELLOW CREEK R. BEACON
Born May 17, 1951
Sire: MULHOCAWAY ROSENKAVALIER
A proved son of Two Brooks Carillon, A. R., out of Mulhocaway Butterfat Rose, 5 records include, 13317—729—5yrs—365C.

His Dam: YELLOW CREEK KING'S BEA
13403—*755—Sr3—305C—2x. Class Leader 2nd in fat
14075—*812—5yrs—305C—2x. Very Good '50 '51.

THIS BREEDING IS WORKING FOR US — IT WILL WORK FOR YOU TOO
We have a few young bulls for sale at this time.

VISITORS ALWAYS WELCOME — T. B. And Bang's Accredited

YELLOW CREEK MEADOW FARMS — **R. D. 3 - Goshen, Indiana**

Where Production And Type Are A "Must" — Why Not Add A Little BUTTERFAT To Your Herd

MR. and MRS. OSCAR R. WEAVER

WAUKESHA COUNTY

GUERNSEY BREEDERS' ASSOCIATION . . . THE GUERNSEY CAPITOL OF AMERICA

Founded 1906

IN SERVICE — Two Sons of Our EXCELLENT COW — **Grandvu Royal Digit**

MELODIE'S LEVITY FLYING LEON
Born September 25, 1953
Sire: **LEVITY FLYING VICTORY**

MELODIE C. C. FASCINATOR MAESTRO
Born January 2, 1954
Sire: **CURTISS CANDY FASCINATOR**

Cymbal's Dam

OUR SENIOR SIRE ——

CHARLESCOTE CYMBAL

A real dairy bull with over 20 daughters in our herd. Strong in Coronet Family blood.

CYMBAL is by Langwater Peterson, A. R., a son of Langwater Peter.

CYMBAL is out of Charlescote Beldame 2d, 13386—701—B, a daughter of Charlescote Beldame, 14591—882—AA, 3 A. R. daughters.

We have a few cows and bred heifers for sale.

Check with us if you need some good Guernseys.

MELODIE GUERNSEY FARM

MR. and MRS. EDWARD M. SCHNECK — Route 1, Box 269 — NASHOTAH, WISCONSIN

HERD SIRES

Rich in LEVITY and BUTTERFAT breeding

KLODE'S ELLEN'S H. COLONEL
Born January 9, 1951
1st Sr. Yearling and Junior Champion, Waukesha County Show, 1953.
Sire: **CURTISS CANDY HESTER COLONEL**
Dam: **ELLEN OF BETTS HOMESTEAD**
11092—448—6yrs—365C—851 T. M.
13151—520—7yrs—365C—858 T. M.
A daughter of Mulhocaway Butterfat Baal.

R. LANE'S LEVITY LIBERATOR
Born January 23, 1950
Sire: **WEY ACRES LEVITY MASTER**
Dam: **GABRIEL'S LOVELY**
16581—836—6yrs—365
Dam of Levity's Lovely Griselda, Excellent '51, 11741—572—Sr3.

Write for prices on available LEVITY—BUTTERFAT bred bulls.

KLODE FARMS

Eagle, Wisconsin

EMIL R. KLODE, Owner R. D. SCHECK, Manager

If Inheritance Means Anything . .

We Should Have a Great Sire in —

Sunny Dale Levity Premier

14 daughters in the herd — many more of our best cows bred to his service.

Sire: **WEY ACRES LEVITY ADMIRAL, A. R.**
A proved son of Coronation Levity Prince, A. R., out of Lustre (see below).

His Excellent Granddam

WEY ACRES LILIAN'S LUSTRE
13555—638—Jr2—365, 17998—914—Jr3—365C
Excellent 6 times

Dam: **SUNNY DALE FARM PRUDENCE,** 10095—452—Jr2—365C—2x, 11869—514—Sr3—365—2x.

We are breeding PREMIER to our Excellent, Very Good and Desirable cows.

VISITORS ALWAYS WELCOME

LA DONNA FARM

DONALD BETTS, Owner
TROY CENTER, WISCONSIN

BROWNIES GUERNSEY FARMS

Woodburn, Oregon

Another Herd Sire In Service In Our Herd

RETEDALE CAPELLA'S F. CLIPPER

Born July 14, 1952

Owned jointly with Lombard and Hobson, Klamath Falls, Oregon.

Sire: **COLDSPRING'S B. R. FORCASTER,** a son of Coldspring's Beauty's Romulus, A. R. (the BEAUTY family) and out of Coldspring's H. Country Flower (VG '47 '49), 17593—835—7yrs. 2 A. R. sons, 2 A. R. daughters.

Dam: **CAPELLA OF ALDARRA** (VG '50 '52 '53), 10484—539—5yrs—HIR—730 T. M., 10417—482—7yrs—HIR—305—2x—(pending), 2 A. R. daughters. She is by McDonald Farms May King, A. R., out of Giant Cedar Star Lily (VG '52), 11875—668—Jr4—305C—2x. 5 A. R. daughters.

MATERNAL SISTER TO "CLIPPER'S" DAM

A Class Leader . . .

WESTERN GLOW MERRY LEE (VG '51 '52)

11256—*642—Sr2—305C—2x, Class Leader 7th place

15280—748—Sr4. 1 A. R. daughter

Other sires in service are

BROWNIE'S FARM'S ROCKY . . . A son of our VG '53, Class Leader (see page 911, July 15, 1954, Journal).

CLA-ORE KNIGHT'S LOREN (see page 286, September 15, 1954, Journal).

BUFORD and ORVILLE L. BROWN — **WOODBURN, OREGON**

GUERNSEY GROVE FARM

70 Purebred Guernseys

SIRES IN SERVICE

Rich In { MEADOW LODGE, LANGWATER, FOREMOST Breeding

I

Meadow Lodge General Piper

(a strong female line)

35 daughters in the herd — many in milk.

Sire: **MEADOW LODGE KING'S GENERAL, A. R.**

Dam: **MEADOW LODGE REX'S FLUTE** 11389—608—FF, 11921—618—4A

2nd Dam: **ARGILLA FLUTE,** 13035—752—G

II

Q. O. F. Bon Valward

6 nearest dams average 16064—785.

Half-brother to 4 Excellent cows.

Sire: **FOREMOST ROYAL VALOR 11th, A. R.**

Dam: **WELCOME-IN FORWARD'S BONNIE.** 6 A. R. records include: 19654—920—6yrs—365C. Very Good '50 51.

Bonnie is a half-sister to Welcome In Forward's Clara, the Champion Milk Producer of the Breed.

Stock for sale — Visitors Welcome

GUERNSEY GROVE FARM

WM. H. BASSE, Owner — **MUSKEGO, WISCONSIN**

GREEN VALLEY DAIRY FARM

Marlboro, New Jersey

HERD SIRES IN SERVICE

(Green Meadow—Coronation)

HOMINY HILL CORONATION PRODUCER

Born January 9, 1952

A son of Hominy Hill Coronation Prince out of Meadow-Gold Princess Rose, 19393—884—5yrs—365C.

WOODACRES NOBLE LEADER

Born March 16, 1952

A son of Fairlawn Actor's Leader, out of Woodacres Noble Virtue, 12303—618—Jr2—365C.

GREEN VALLEY NOBLE LAD

Born June 8, 1949

A son of Woodacres Royal Grenadier, out of Green Valley Gem Lass.

WOODACRES ROYAL GRENADIER

A son of Douglaston Prince Royal, out of Nodrog Glen Marie, 15773—629—Jr4—365C.

Sons for sale by these production-bred sires.

Mrs. Robert E. Lee Morgan, Owner — **Marlboro, N. J.**

PRICE'S GUERNSEY FARM

Registered Guernseys — *Port Orchard, Wash.*

HERD SIRES IN SERVICE

Two Royally-Bred Herd Sires — Strong in DOUGLAS and PHYLLIS Blood

WANDAMERE TINKLE'S ROYAL

1949—Sr. Calf, Jr. & Res. Gr. Ch., P.I.E.
1950—1st Sr. Yr., Jr. Ch., W. Wash., P.I.E.
1951—8 shows—never beaten in his class
1951—Res. Gr. Ch., W. Wash.

Royal has 1 A. R. daughter, Price's Tinkle Hattie, 9584—496—Jr2—2x.

Sire: **WANDAMERE PANSY'S ROYAL**
Ivy Oak Royal Ila
14221—636—Sr2—365C—3x

Dam: **Ivy Oak Belle's Tinkle**
Excellent '52
13312—806—8yrs—365
Ful sister to JINGLE

WANDAMERE PHYLLIS' DISTINCTION

He is being used on daughters of Royal — opposite (owned jointly with Wilsona and Wandamere Farms). Distinction, a son of Wandamere Auburn's Douglas, A. R. whose first 8 daughters, 17 records average 16263—843, out of Wandamere Anson's Phyllis, E '51, 11736—602—Jr3C, 12381—575—Sr3. Distinction is a full brother to Wandamere Phyllis's Developer that has been used in the Far West herd.

Our Junior Sire - - -

WANDAMERE BOND'S MARKSMAN . . . Born January 21, 1954

Sire: **Wandamere Doug's Verner,** a son of Wandamere Auburn's Douglas, A. R. and out of Wandamere Anson's Veronica, VG '50 '51 '52, 12589—686—Jr3C, 12339—654—5yrsC, 1st prize 3-year-old, Oregon, 1950, P.I.E., 1950; 1st prize 4-year-old, W. Wash., 1951.

Dam: **Wandamere Bond's Mirth,** on test 9430—432—Jr2 in 220 days—3x. A daughter of Wandamere Anson's Bond and out of Wandamere Pride's Dairymaid, VG '50 '52, 14693—717—Sr2C, 18753—885—Sr4. **Milked 96.4 lbs. on 2x in a single day at Henslee Farms.**

Typical Cows In Our Herd Being Bred To Our Herd Sires

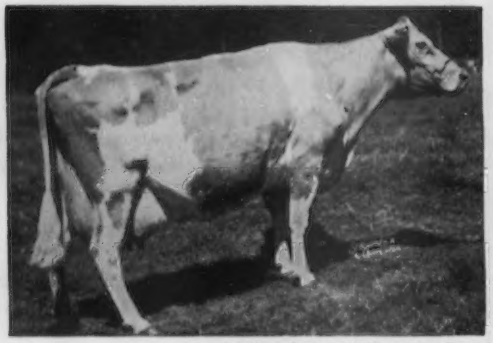

(pictured at past 15 years of age)
BERTALOR HELEN

HELEN combines longevity, proved production, type. Excellent '52, 6 HIR records total 73,105 lbs. milk, 3046 lbs. fat.

FIR RIDGE BONNI SWEETNESS

*15250—*834—Sr4—HIR—365—2x, Former National Class Leader for fat, now 8th place. *14980—*761—Jr3—HIR—365—2x, Class Leader 8th in fat, 5th in milk. 13688—760—6yrs—HIR—365—2x, 12480—644—7yrs—HIR—305C—2x. Very Good '52.

We can offer a few top bull calves out of cows like these — bull calves by our Wandamere-bred sires. Write us your needs.

PRICE'S GUERNSEY FARM — Port Orchard, Washington

KENNETH PRICE & SONS (Don, Bob and Doug), Owners

HENSLEE FARMS

OUR SENIOR SIRE

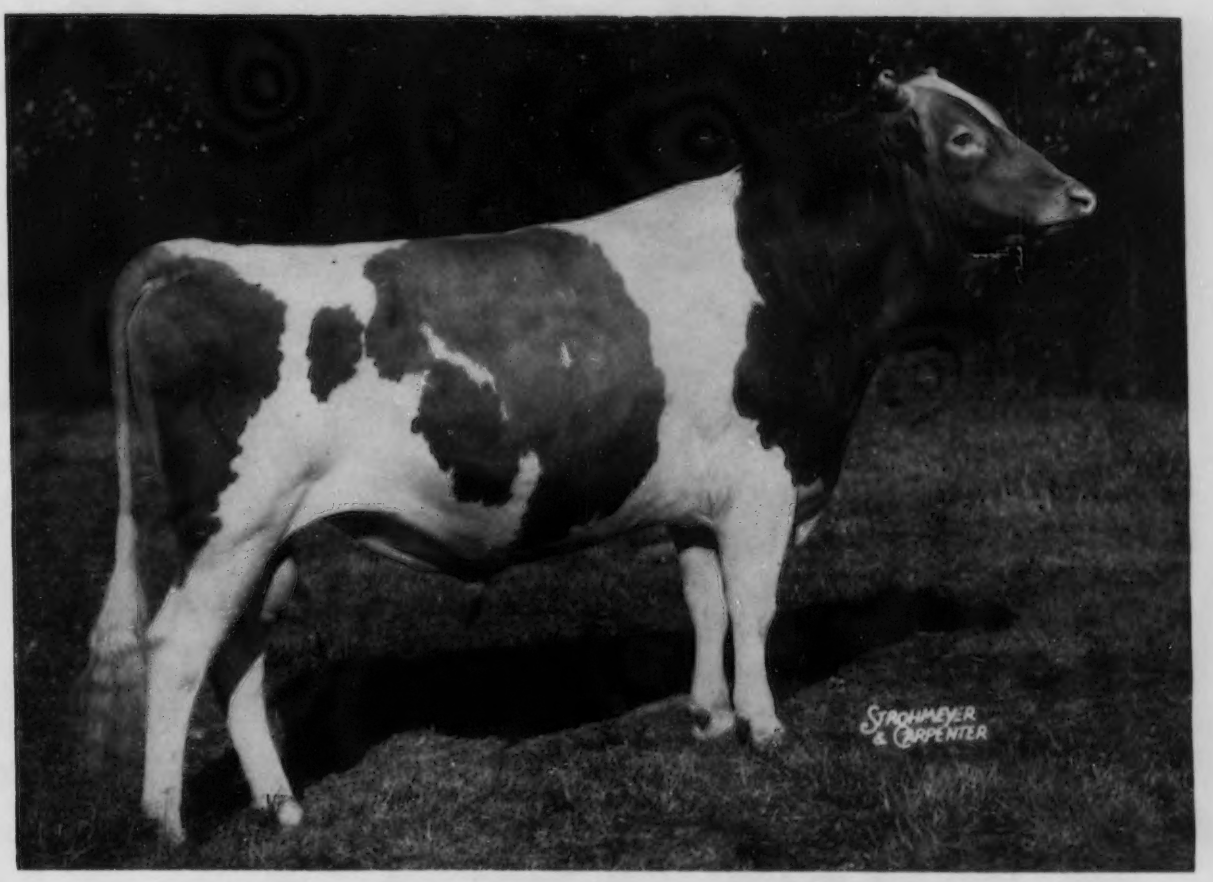

WELCOME IN CLARA'S OBERLAND

Top bull sold at public auction in 1953 for $25,000. Carries the blood of two of the breed's great families, LADY AUGUSTA and COUNTRY FLOWER and is out of the **World's Record Guernsey Milk Producer.**

On the following two pages are great females in our herd that are being bred to OBERLAND

GREAT COWS IN OUR BREEDING PROGRAM

McDONALD FARMS PRE KAREN
10350—522—Jr2—365
15842—774—6yrs—365C
11499—558—7yrs—305C—2x
VG '47 '48, Excellent '52
Sr. & Gr. Ch., I.D.E., 1949

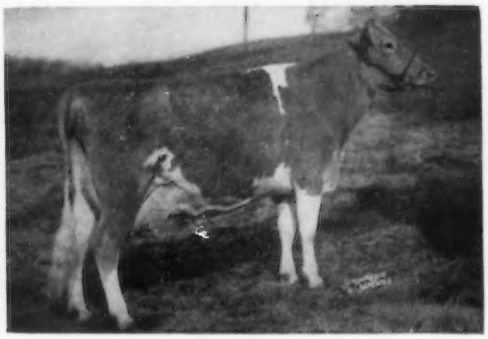

VIRTUE OF ALDARRA
11591—622—Jr3—305C—2x
13175—623—Jr4—305C—2x
1st 2 Years, P.I.E., 1951; 1st 3 Years, Sr. & Gr. Ch., Ohio, Ind., Ky., Tenn., Ala., 1952.

WANDAMERE PRIDE'S DAIRYMAID
14693—717—Sr2—365C
18753—885—Sr4—365
Very Good '50 '52

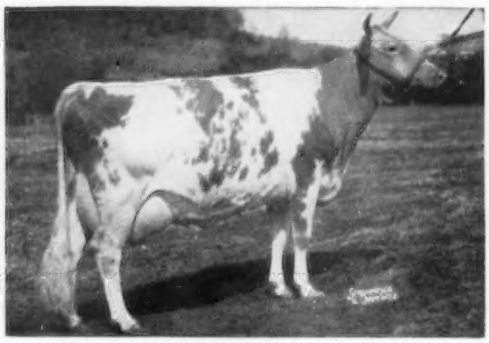

McDONALD FARMS PRE JEDETTA
10724—585—Jr4—365
13006—705—5yrs—365C
VG '47 '48, Excellent '50

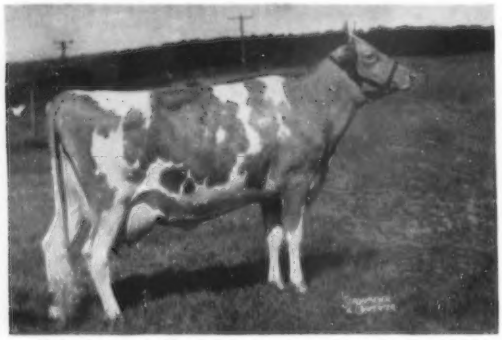

McDONALD FARMS S. MARGUERITE
11816—699—Jr2—365
13431—759—Jr3—365C
13807—792—Sr4—365C
Excellent '50 '52

Would A Son Of One Of These Cows Interest You ?

THE KIND WE ARE BREEDING TO OBERLAND

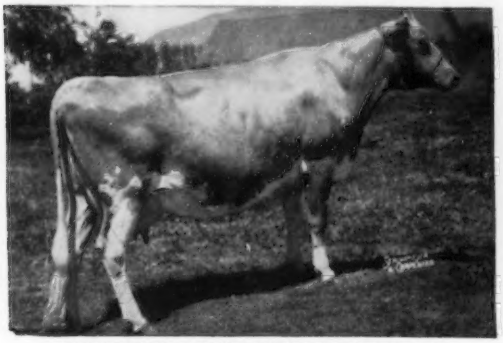

WESTERN GLOW ROYAL DUCHESS
10969—545—Jr2—305C—2x
13146—705—Sr4—305C—2x
Very Good '48 '50 '52
2nd Dam: **Western Glow Butterfat Duchess**
Excellent '47 '48

WESTERN GLOW FAME'S VIRTUE
Born November 26, 1951
Sire: **Western Glow Royal Fame**
Dam: **Virtue of Aldarra**
(see opposite page)

ADOHR KING'S INGRIA
14936—718—Sr2—365C
1st 3-Year-Old, Calif., 1950
2nd 3-Year-Old, G.N., 1950
3rd 4-Year-Old, Calif., 1951

BELLAROYAL OF ALDARRA
10859—500—Sr2—305C—610
10860—548—Sr3—305C—610
Excellent '51 '52, VG '53

HENSLEE FARMS G. NONA
13339—593—Jr2—365C
13392—599—Sr4—365C—2x
14665—640—6yrs—365—2x in 334 days
Classified Very Good '52
A daughter of Langwater Sir Galahad, A. R.

If the above cows drop bull calves, they will be for sale.

3 MORE TOP BRED SIRES IN SERVICE

Combines the best of LANGWATER—McDONALD bloodlines

In Service . . . 2 sons of **Langwater Patrician,** he grandsire of **Langwater Admiration** ($13,000), Excellent 4 times, top selling female at public auction in 1954.

I

LANGWATER SIR GALAHAD

Over 40 daughters in the herd
14 daughters classified
2 Excellent
6 Very Good
5 Desirable
1 Acceptable
Dam: **Langwater Blend,** 10237—609—EE

II

LANGWATER LORD RICHMOND

11 A. R. daughters, including
LANGWATER PIQUANTE
11360—643—Jr2—365C
Dam: **Langwater Caroline**
4 records —
15808—660—5yrs—365C
17265—701—7yrs—365C
VG '49, Excellent '47 '50

III

McDONALD FARMS DISTINCTOR

A son of **McDonald Farms Distinction, A. R.**
Sire of milk. Three of his daughters classified Excellent in 1952.

His Dam

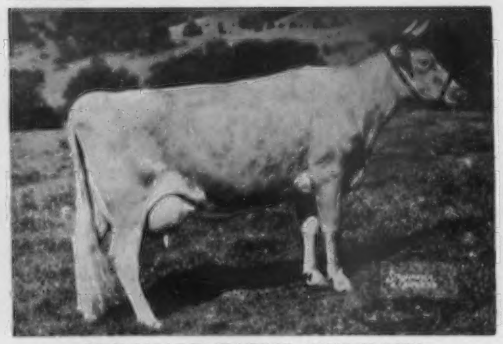

McDONALD FARMS GENEROUS
12677—569—Jr2
15119—659—5yrsC

His Dam's Dam

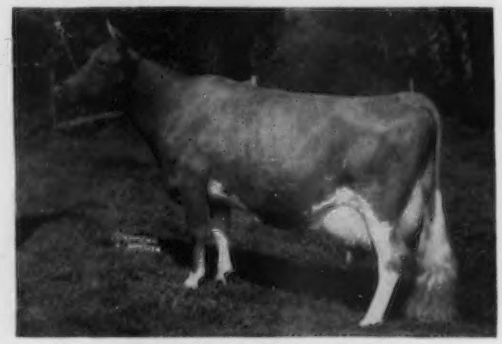

McDONALD FARMS DOLLY
13466—620—G, 15379—707—AA
VG '48, Excellent '47 '52
A daughter of Foremost Prediction, A. R.

If this proved breeding interests you, write for our list of available bull calves.

T. B. Federal Accredited No. 85433

Federal Bang's Free Accredited No. 2428-I

EDWARD B. HENSLEE, Owner
FLOYD KRAUTER, Manager
Telephone: Nashville 8-5574

GOLDEN GUERNSEY

HENSLEE FARMS
Kingston Springs, Tennessee

Reminding you again that

MEADOW-GOLD BLOOD CARRIES ON

We present, by permission of Mr. Henry Mercer of Hominy Hill Farms, this excerpt from a letter from Mr. Harvey Dreibelbis, manager of Hominy Hill:—

"**Coronation Rex** has certainly left his imprint here at Hominy Hill Farms. All of our present herd sires carry Rex blood. All of **Hominy Hill Champion's** daughters have exceeded their dams so far. This even includes a top dam with 13,800 milk and 708 fat. All of them thus far have made over 600 lbs. of fat as 2-year-olds, the top being 738 lbs. of fat (**Meadow-Gold Rose Carol** family).

The same is true of **Hominy Hill Coronation Prince** (**Meadow-Gold Prudence**) and **Hominy Hill Rose King** (**Meadow-Gold Rosabell**). Their daughters are all exceeding their dam's records.

The way things look now, the first 6 Hominy Hill Coronation Prince daughters will average about 14,700 milk, 775 butterfat as 2-year-olds."

Our entire female line is rich in the blood of **Coronation Rex.** Many of them are doing as well as **Rosabell, Prudence,** and **Rose Carol** did when here. To bring in new blood we purchased half-interest in Coldspring's Noble's Imperial, that is line-bred to Langwater Romulus, a Langwater Steadfast bred bull. We expect, through his sons out of Coronation Rex bred cows, to continue the line that has proved so successful both for ourselves and others.

MEADOW-GOLD FARMS

FRANK H. ORMSTON & SON — ST. JOHNS, MICHIGAN

Let's Talk About Production...

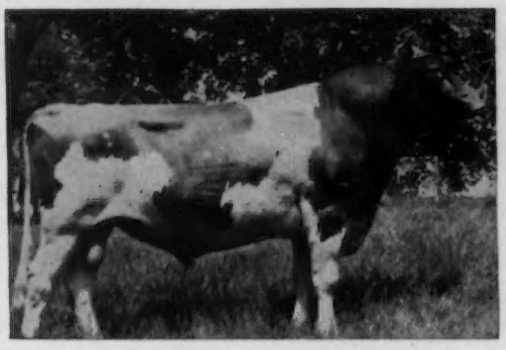

The first 15 daughters of

FAIRLAWN HORNET'S DREAMER

on Advanced Register Herd Test as 2-year-olds average:

11912 lbs. milk — 581 lbs. fat

showing an increase over the actual mature and immature records of their dams of:

281 lbs. milk — 42 lbs. fat

One of his sons can increase the production of your herd. Write us for pedigrees.

SUNNYMEDE FARMS, INC.

Bismarck, Mo.

H. A. Herman, President — J. E. McGeorge, Vice-President — W. C. Farner, Sec'y-Treas. and Manager

LOCKSHORE FARMS

Breeders Of Class Leaders — 20,000 Pound Cows — Excellent Cows

EXCELLENT

LOCKSHORE PRINCE'S DIAMOND
20455—1029—5yrs
*15221—713—Jr4—365C—730
Class Leader 5th in Milk. Excellent '51.

Registered Guernseys Noted For Their Milk Production

VERY GOOD

LOCKSHORE SUNFLAME'S TAMIE LEE
17416—753—Jr2—305C—3x. VG '53
A NATIONAL CHAMPION
FIRST IN MILK — FIRST IN FAT

OUR HERD SIRES

LOCKSHORE DIAMOND'S JARRETT, A. R.

Sire: **McDONALD FARMS JARRETT, A. R.**
A double grandson of Foremost Prediction, A. R.

Dam: **LOCKSHORE PRINCE'S DIAMOND**
7 A. R. records include: 20455—1029—5yrs. Excellent '51.

His half-sisters are Class Leaders

LOCKSHORE JARRETT'S IRENE
*19167—860—Jr3—365C—3x
*National Class Leader for MILK
*15653—*690—Sr4—305C—2x—HIR (pending)
National Class Leader for MILK, 3rd for FAT

LOCKSHORE JARRETT'S MARLENE
*19262—*954—Jr4—365—3x
4th for MILK, 9th for FAT

COLDSPRING'S B. R. CARDNAL

Sire: **COLDSPRING'S BEAUTY'S ROMULUS, A. R.**
The BEAUTY family.

Dam: **COLDSPRING'S HARDWICK'S CORA**
VG '47 '51. 15732—819—Sr4
The FAITHFUL and CORA families.

Two Sons of "MASTER MAX" . . .

LOCKSHORE MAXIM LOCHINVAR

Born September 18, 1953
Jr. Ch. Bull, Mich., 1954.

Dam: **LOCKSHORE CRUSADER'S TAMIE** (VG '53)
13017—676—5yrs—305C—2x

"Lochinvar" is a maternal brother to Lockshore Sunflame's Tamie Lee, NATIONAL CHAMPION FOR MILK AND FAT (see photo, upper right).

McDONALD FARMS PRE OMAN

1st Aged Bull, Mich., 1953.

Sire: **McDONALD FARMS PREDICTION, A. R.**

Dam: **McDONALD FARMS ELEGANCE,** VG '47 '48
15496—758—8yrsC

"Pre Oman" has 3 outstanding full sisters:

McDONALD FARMS PRE NANETTE
18292—*1000—Jr4C. Class Leader 4th place. Her son sold for $15,000, McDonald Sale, 1954.

McDONALD FARMS INGABELL, 15763—931—9yrs

McDONALD FARMS PRE LYNN (E '52 '54)
15692—806—Sr4C. 17325—853—6yrs

CESOR MARK MASTER MAX

Sire: **CESOR KING'S MARK**

Dam: **CESOR HELENE,** 11482—702—Jr2
Two ¾ sisters were first Produce of Dam, National Guernsey Show, 1951, 1952. One ¾ sister, **CESOR MARTHA,** classified Excellent '50 '52 '53. "Max" is a double grandson of Bournedale Martha.

LOCKSHORE IRENE'S MAX

Born October 2, 1953

Dam: **LOCKSHORE JARRETT'S IRENE**
*19167—860—Jr3—365C—3x
NATIONAL CLASS LEADER FOR MILK
*15653—*690—Sr4—305C—HIR—2x (pending)
NATIONAL CLASS LEADER FOR MILK, 3rd FOR FAT.

LOCKSHORE GUERNSEYS PRODUCE

DURING THE PAST YEAR WE HAVE COMPLETED 4 NATIONAL RECORDS

SOME LOCKSHORE CLASS LEADERS

Lockshore Jarrett's Irene
*19167—860—Jr3—365C—3x, National Class Leader in Milk; *15653—*690—Sr4—305C—2x—HIR, National Class Leader in Milk, 3rd in Fat (pending).

Lockshore Sunflame's Tamie Lee
*17416—*753—Jr2—305C—3x, National Class Leader in Milk and Fat.

Lockshore Golden Locks
*17096—682—Sr4—305C—2x, National Class Leader in Milk; *19264—836—Jr3—365—3x, 2nd in Milk; *18034—707—Jr2—365C—3x, 3rd in Milk; *17591—676—7yrs—365—2x, 9th in Milk.

Lockshore Jarrett's Marlene
*19262—*954—Jr4—365—3x, 4th in Milk, 9th in Fat.

Lockshore Prince's Diamond
*15221—713—Jr4—365C—2x, 5th in Milk.

Lockshore Merry Maid
*14228—678—Sr4—305C—2x, 9th in Milk.

Lockshore Sylvia
*16230—689—Jr3—365C—3x, 9th in Milk.

Lockshore Leda
14121—*736—Jr4—365—2x, 9th in Fat.

Lockshore Crusader's Tamie
*14808—*760—6yrs—305C—2x—HIR, 10th in Milk, 4th in Fat (pending).

LOCKSHORE GUERNSEYS HAVE TYPE

76 COWS: 7 E . . . 42 VG . . . 23 D . . . 4 A
95% above the line
65% Very Good or Excellent
100% above the line in Dairy Character

LOCKSHORE FARMS - Hickory Corners, Michigan

R. F. LOCKE, Owner
JAMES A. FISH, Herd Manager MURRAY LONGWILL, Herdsman

T. B. and Bang's Accredited
FRED OST, Asst. Herdsman

OUR HERD SIRES

A SHOW BULL . . . **WILLOWBROOK J. SULTAN**

Born August 26, 1950

Himself

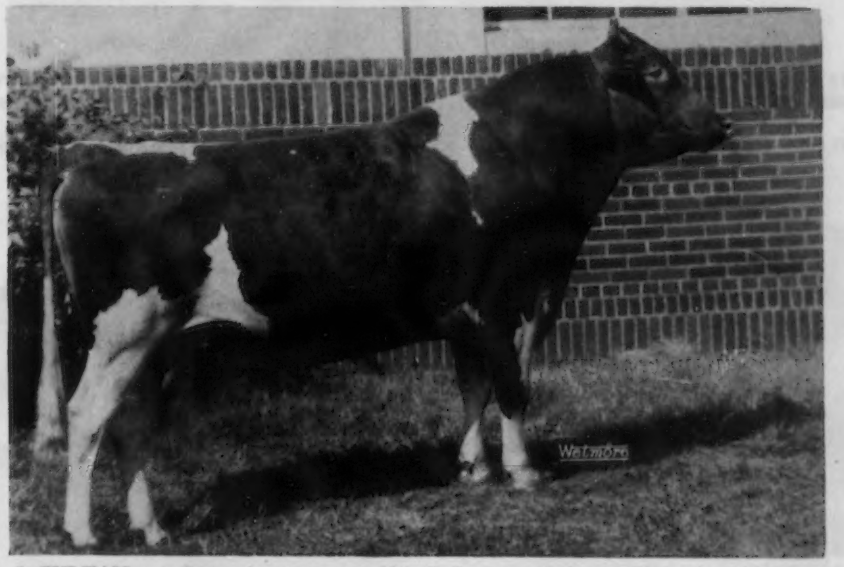

J. SULTAN was first prize two-year-old bull, Senior and Grand Champion, Michigan State Fair, Southeastern Michigan Show at Monroe and the Lenawee County Fair, 1953.

Sire: **CESOR PENWYN'S JACQUES, A. R.** A former herd sire. He by Cesor Maxine's Penwyn, A. R., out of Jacqueline of Daisy Lane, 11378—702—E.

Dam: **WILLOWBROOK CROWN IRIS**, 9235—471—Sr4—HIR—674, a daughter of Cesor Crown Maxim, A. R., another foundation sire in our herd.

TWO SIRES FROM OUR DORRINE FAMILY

WILLOWBROOK HIS MAJESTY

Born November 6, 1952

Sire: **CESOR PENWYN'S JACQUES**
He sire of J. Sultan (see above).
Dam: **WILLOWBROOK CROWN DOVE** (VG '53)
8401—438—Jr2—HIR—620
8713—456—Sr4—HIR—578

BULL CALF

Born October 26, 1953
He is out of a full sister to the dam of His Majesty.

Dam: **WILLOWBROOK CROWN PAULINE**, VG '53
6 records include—
10290—449—5yrs—HIR—568
10861—475—5yrs—HIR—656
On retest as a 7-year-old.

Both DOVE and PAULINE are full sisters—sired by Cesor Crown Maxim out of Willowbrook Sunny Dorrine, 8471—432—5yrs—HIR—654.

A Daughter of Crown Pauline

WILLOW BROOK NOBLE PHILLIS
(VG '53)
On HIR test as a Sr2-year-old—2x and doing well.
Sire: **Cesor King's Noble**
Dam: **Willowbrook Crown Pauline** (VG '53)
10861—475—5yrs—HIR—656
NOBLE PHILLIS was 2nd prize, two-year-old and 1st Michigan Champion. She was also 2nd Best Uddered Cow and 1st Michigan Cow.

STOCK FOR SALE
FEMALES RICH IN PROVED MAXIM BLOOD

At the 1953 Michigan State Fair . . .

We also showed 1st open Get of Sire on the Get of Cesor Penwyn's Jacques, showing Willowbrook J. Pamalee, 2nd Sr. Yr., Willowbrook J. Maxine, 4th four-year-old, 4th Best Uddered Cow and 2nd in Michigan Class, Willowbrook J. Nettie, 7th open and 6th Michigan class, 2nd Produce of Dam and 1st Michigan Produce, 2nd Three Best Females Bred by Exhibitor. We say—pretty good for only 5 head shown.

COOLEY BROTHERS **WILLOWBROOK FARM — Hudson, Michigan**

— MEADOW LANE GUERNSEYS —

STRONG IN THE BLOOD OF TWO GREAT PROVED SIRES, **SUPERIOR OF TAMARACK RIDGE, A. R.,** AND **ROSE'S KING OF MEADOW LANE.** RICH IN THE INHERITANCE OF THE **PANSY'S PATSY** FAMILY.

HERD SIRES

MEADOW LANE NOBLEMAN

Born September 16, 1951

Sire: **CURTISS CANDY NOBLE CURTISS, A. R.**
The PRIMROSE Family

Udder Of His Dam

PAULETTE OF MEADOW LANE
13085—670—Jr2—HIR—2x (former Class Leader)
13302—669—Sr3—HIR—2x (former Class Leader)
*16954—*883—Sr4—HIR—3x
15243—750—6yrs—HIR—1011 T. M.
11508—607—9yrsC—HIR—610 T. M.
13521—709—10yrsC—HIR—610 T. M. (former Class Leader)

Another Son Of PAULETTE (see above)

MEADOW LANE LEVITY KING

Born October 5, 1953

Junior Champion and Reserve Ch., South Western Michigan Show, Cassopolis, Michigan.

Sire: **CURTISS CANDY LEVITY HEIR, A. R.** Undefeated 2-year-old, 1946, including Gr. Ch., D. C. C., Wis., Iowa, Ill., Northern Ill. Parish Show. Sire of Gr. Ch. and winner of the Langwater Trophy; also, the Res. Gr. Ch. Bull, N. G. S., 1952; 1st prize Get of Sire, N. G. S., and winner of Peer Challenge Trophy, 1952; 1st Jr. Get, N. G. S., International, 1950. Sire of 17 P. R. sons, 22 A. R. daughters up to 681 lbs. fat at 2 years. Full brother to CURTISS CANDY LEVITY DESTINY, undefeated 2-year-old, 1947, including N. G. S.

A half sister to Meadow Lane Nobleman, MEADOW LANE DULCINA, a daughter of Noble Curtiss out of a daughter of Superior, was **Res. Ch. Cow and Best Uddered Cow, South Western Michigan Show, Cassopolis, Michigan.**

MEADOW JEAN MAJOR JUVIUS

Born March 5, 1952

Sire: **CURTISS CANDY MAJOR CURTISS**
The PANSY'S PATSY Family

Dam: **MEADOW LANE JUDIE**
*12658—552—Sr3—HIR—305C—2x
Milk Class Leader 8th Place

Juvius Sire's Dam

PATSY JEAN OF MEADOW LANE (E '47, '51)
*13958—*687—Jr2—HIR
14174—717—Jr3—HIR (former Class Leader)
18535—894—5yrsC
16987—851—6yrs
15779—789—7yrsC

A son sold for $3,300. Jean was 1st 3-year-old, Wisc., Texas, 1947 and 1st 4-year-old Wisc., Minn., Ind., 1948.

A grandson of Patsy Jean (see above)

MEADOW LANE JAY

Born March 19, 1953

Sire: **MEADOW LANE HARVESTER.** A son of Rose's King out of a daughter of Superior.

Dam: **MEADOW LANE JEANNETTE,** 11639—606—Sr3—HIR. Sold for $2,400. VG '51, '53, '54. A daughter of **Patsy Jean.**

PLAN TO VISIT OUR HERD

ADD THIS BLOOD TO YOUR HERD

MEADOW LANE FARM

HUDSON BROTHERS
Owners

BERRIEN CENTER
MICHIGAN

Our Herd Sire — **DOUGLASTON CORANADO CHALLENGER**

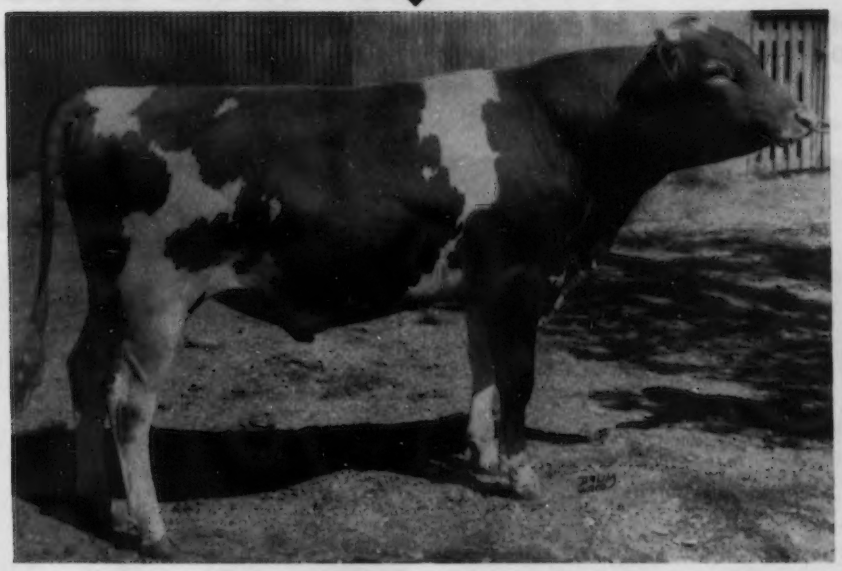

His Sire: **PINE MANOR KING'S CHALLENGER**

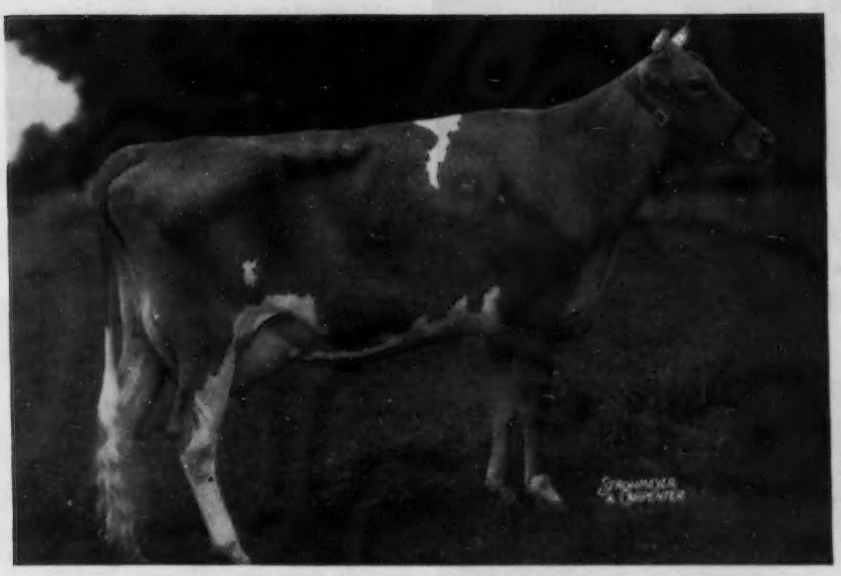

His Dam: **DOUGLASTON BARONESS CORA,** VG '51 — E '54
12235—654—Jr2—365—3x, 11308—621—Sr4—365C

Daughters and full sisters to Coranado Challenger:

DOUGLASTON CHALLENGER'S CORA, VG '52 '54
10165—512—Sr2—365C—3x, 9464—469—Sr3—305C—3x
6059—248—Sr4—305C—3x in 123 days (still on test)

DOUGLASTON CHALLENGER'S COREEN, VG '54
12988—635—Jr4—365—3x (pending)

We can offer some choice bull calves by Douglaston Coranado Challenger and out of high record dams.

LANKART FARM **Waco, Texas**

OUR HERD IS RICH IN McDONALD BREEDING

OUR FEMALES ARE GREAT PRODUCERS ON 2x WITH LONGEVITY
Our Foundation Sire McDONALD FARMS STEADFAST KING, A. R.,
Left 20 Daughters In Our Herd
SIRES NOW IN SERVICE

Supreme's Dam

McDONALD FARMS DERESSA, E '47 '48
13502—658—Jr2—365, 15959—744—5yrs—365C
10281—523—6yrs—305C—2x, 11858—584—8yrs—365

McDonald Farms Royal Supreme, A. R.

17 A. R. daughters, 4 over 600 lbs. fat, all on 2x.

NICKEL PLATE FAITHFUL, VG '52
4 records av. 12029—634—2x
14019—733—7yrs—365C—2x

Sire: FOREMOST PREDICTION, A. R.
79 P. R. sons, 103 A. R. daughters

Supreme is being used on the daughters of Steadfast King.

Ideal's Sire

McDONALD FARMS OBERLAND, A. R.
10 P. R. sons, 40 A. R. daughters. Sold for $4,700, Welcome-In Dispersal. By McDonald Farms Distinction, A. R., out of Douglaston Lady Augusta, E '47 '48, 12106—607—Jr3—365.

Mer-Don's Oberland Ideal

Born August 26, 1950

12 daughters in herd, several cows due to him. Maternal brother to Mer-Don's Rosetta, 11463—540—Sr3—305C—2x.

Dam: MER-DON'S LUE'S STAR, VG '52
11527—506—Jr4—365C—2x
9288—423—5yrs—365—2x
16431—724—7yrs—365—2x
*16480—715—8yrs—365C—2x
Class Leader 6th in milk.

Next Dam: BARBARA LUE OF EDORAH, VG '52
12170—552—7yrs—305C—2x
14722—664—8yrs—365—2x
11 years old. Has over 100,000 lbs. milk—still producing—carrying 10th calf.

Rariton's Dam

McDONALD FARMS FIDELITY, VG '47 '48
11007—613—Sr2—365C, 14276—838—6yrs—365C. 3 A. R. daughters include McDonald Farms Jollity, 11244—632—Sr2, 12372—723—5yrsC, 14762—781—7yrs.
Sire: Foremost Prediction, A. R.
Dam: Rockingham May Princess, VG '47, 12323—673—A

McDonald Farms Ideal Rariton

Born November 26, 1951

His young daughters in the herd are very promising.

Sire: McDONALD FARMS IDEAL, A. R.
32 A. R. daughters include McDonald Farms Ideal Nova, E '52 '54, 12929—713—Jr2, 12988—*735—Sr3C—730, 1st 2½Yrs., I.D.E., 2nd, N. G. S., 1951; 1st 4 Yrs., Res. & Gr. Ch., N. Y., 2nd, N. G. S., I. D. S., 1953; Sr. & Gr. Ch., N. Y., 1954. Ideal is by McDonald Farms Prediction, A. R., out of Green Meads Thelma, E '47 at 16 years, 12902—704—G, 13518—740—D.

STOCK FOR SALE RICH IN THIS BREEDING

VISITORS ALWAYS WELCOME

HARVA A. GOODMAN & SONS
Phone 64170

MER-DON'S FARM — R. R. 5, Lima, Ohio

OUR BULL STAFF

For Our Herd Rich In Langwater Breeding

SENIOR SIRE

LANGWATER BENEDICT, A. R.

Born July 21, 1946

Over 40 daughters in the herd. He is being used on the daughters of Langwater Triumph, A. R.

Sire: **LANGWATER VALENCIAN, A. R.**
60 A. R. daughters with 92 A. R. records, average
12526—595.

His Half-Sister

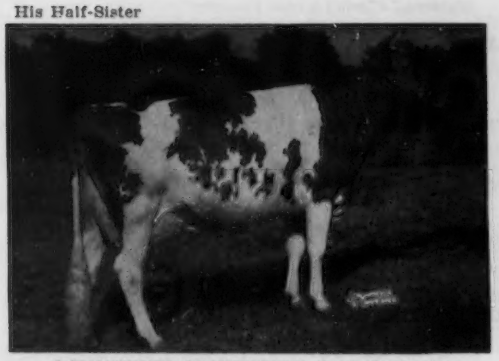

LANGWATER ADMIRATION, E '49 '50 '51 '53
12895—613—Jr2—365C. 14072—616—Sr4—365C
15868—723—5yrs—365
Gr. Champion, Topsfield, 1953. Sold for $13,000—Langwater Sale, 1954.

His Dam

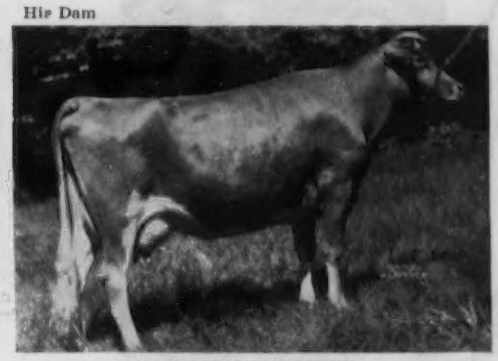

LANGWATER BOUNTY
12148—610—Sr4—365, 14405—696—A
3 A. R. sons, 3 A. R. daughters

LANGWATER WILLOW BROOK

Born March 26, 1948

24 daughters in the herd. He is being used on the Benedict daughters.

Dam: **LANGWATER TWINKLE**
11336—624—Jr2—365C
A paternal sister to Admiration (above).

FLYING HORSE CLARISE MASTER

Born November 2, 1951

10 daughters in herd, a number of cows in calf to him.

Sire: **FLYING HORSE MUSICMAKER**
1st Aged Bull, Essex Co. Show, 1953. Sr. & Gr. Ch., 1951, 1952.

His Sire

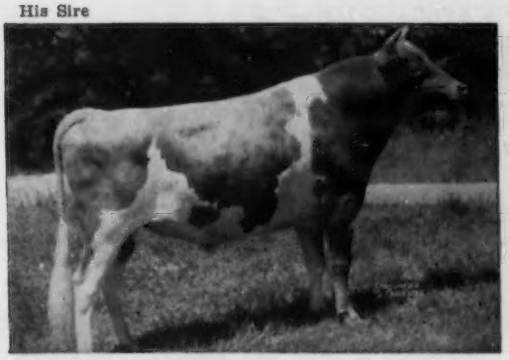

LANGWATER ONWARD, A. R.
32 P. R. sons, 13 A. R. daughters include Langwater Cremona, 17488—801—Sr3. Langwater Waif, VG '53, $3,000, 16188—730—Jr2.
Sire: **Langwater Countryman, A. R.**
Dam: **Langwater Cora,** 15653—710—D

His Dam:

FLYING HORSE GENERAL'S CLARISE
14378—716—Sr2—365, 19138—891—Sr4—365
20467—979—6yrs—365
Sire: **Flying Horse Colonel's Promise, A. R.**
Dam: **Flying Horse Master's Clarise**
13986—700—Jr2—365

First 20 Cows Fresh 1952 Averaged 11000—506.6—2x

Excellent Bred Heifers For Sale Now

The farm is located 1 mile south of Danville, U.S. Rt. 62.

CLAUDE MIZER
Farm Phone 204L

• **WILLOW BROOK FARM — Danville, Ohio**

IOWA Guernseys

A SIRE OF CLASS LEADERS IN SERVICE — **McDONALD FARMS HIGH LAD**

Born May 6, 1946 — 11 A. R. daughters, 12 now on test.

Lad's Maternal Sister

McDONALD FARMS FIDELITY
11007—613—Sr2—365C
14276—838—6yrs—365C

Lad's Granddam

WALNUT'S ELLA'S PANSY, E '47
12973—661—AA, 11763—634—A

OLD FARMSTEAD MIN
11264—471—Sr2—HIR—305—2x
*13191—558—Sr3—HIR—305C—2x
National Class Leader in milk

OLD FARMSTEAD HIGH BONNIE
11272—540—Jr2—HIR—365C—2x
Former Class Leader

Lad's Sire: **McDonald Farms Hightime, A. R.**
By Foremost Prediction, A. R.

Lad's Dam: **Rockingham May Princess**, VG '47
12323—673—A
4 A. R. sons, 3 A. R. daughters

Lad's Son Also In Service — **OLD FARMSTEAD CHAMP**
Jr. and Gr. Ch. Bull, Independence District Show, 1953
2nd Sr. Yr., All-Iowa, 1953, defeated by Jr. Ch.

Dam: **Old Farmstead Peggy**, E '53
11896—529—Sr2—HIR—704
12474—535—Sr3—HIR—708
11324—491—Sr4—HIR—730
14662—621—6yrs—HIR—904

STOCK FOR SALE WITH THIS BREEDING

OLD FARMSTEAD HOMER S. FIKE & SON **Waterloo, Iowa**

We Are Proud Of Our Production Sire — A Double Grandson Of Fairlawn Peerless Actor

3 NEAREST DAMS AVERAGE 14944—735

FAIRLAWN MERIT'S MATCHLESS — Born December 17, 1950

Sire: **FAIRLAWN ACTOR'S MERIT**
By Fairlawn Peerless Actor, A. R. 51 A. R. daughters, 1 over 900, 6 over 800, 11 over 700, 26 over 600, 39 over 500 lbs. fat.

Dam: **FAIRLAWN ACTOR'S GLAMOUR**, VG '51
11783—606—Jr2—365
Maternal sister, **FAIRLAWN K. NANCY**
11433—654—Jr2—365C, 14052—818—Jr3—365

His Granddam

FAIRLAWN K. GLORY, E 5 times
13414—622—Jr2—365C
17244—815—Jr4—365C
2 A. R. daughters —
Fairlawn Actor's Ermine
13301—608—Jr2—365
15882—801—Sr3—365C
Fairlawn Actor's Ithela, E '48 '49
12509—551—Sr2—365C
12758—610—Sr4—365

2 MATCHLESS SONS FOR SALE

WYNOLA MERIT
Born November 26, 1953
Dam: **WYNOLA MORENA**, 12286—613—Jr4—HIR—730, State Class Leader

BULL CALF
Born October 6, 1953
Dam: **WYNOLA FREDETTA**, 11906—594—6yrs—HIR—730. First 6 lactations av. 500 fat — 2x, 5,9065 — 3,000 — 2033 days in milk.

ALSO SOME YOUNGER BULLS WITH HIGH RECORD DAMS

MARVIN L. MAHR
Owner

WYNOLA GUERNSEY FARM — **Indianola, Iowa**

POLK CITY **ROSEBUD FARM** IOWA

REGISTERED GUERNSEYS ★ BREEDING STOCK AVAILABLE

Presenting Our Senior and Junior Herd Sires Out of Excellent High Record Dams

JUNIOR SIRE—**McDONALD FARMS FORE RULER**—Dropped October 12, 1951

Sire: **McDONALD'S FOREMOST PREDICTION, A. R.**
3 full sisters all Excellent, Gentle, 12646—736—5yrs, Della, 15700—681—AA, Flute, 13661—721—5yrs.

RULER'S TWO NEAREST DAMS

EXCELLENT

McDONALD FARMS PRE LYNN, E '52
12354—618—Jr2—365 15692—806—Sr4—365C
14745—749—Sr3—365C 17325—853—6yrs—365
Maternal sisters, **McDONALD FARMS PRE NANETTE,** VG '52 '54, 18292—*1000—Jr4—365C; **McDONALD FARMS INGABELL,** VG '48 '50 '52, 15736—931—9yrs—365.
Dam: **McDONALD FARMS ELEGANCE,** VG '47 '48
3 records, all over 600, 15496—758—8yrs—365C.

EXCELLENT

DOUGLASTON LADY AUGUSTA, E '47 '48
12106—607—Jr3—365
Dam of 1st Produce, N. G. S., 1947, 1948; N. Y. S., E. S. E., N. G. S., 1948; N. Y., 1949. 5 A. R. daughters average 731 lbs. fat. 4 Excellent, 1 Very Good.

SENIOR SIRE—**ROSEBUD FARM CITATION**—Dropped January 11, 1949

A sire of outstanding type. Sire of 1st Jr. Get, Iowa, Nebr., 1952. Undefeated Heifer Calf including N. G. S., 1952. Sire of 1st Jr. Get, All-Iowa, Iowa State Fair, Nebr. State Fair, 2nd, N. G. S., 1953. 1st Heifer Calf, Jr. Yr., Sr. Yr., Iowa State Fair, 1953. Sire of 1st 2-year-old, All-Iowa, 3rd, Iowa State, 1954. 2nd Heifer Calf, All-Iowa, 1954, 3rd Sr. Yr., 2nd Sr. Get, 3rd Jr. Get, Iowa State Fair, 1954.

Sire: **BOULDER BRIDGE KING'S SUN RAY, A. R.**
19 daughters classified, 1 E, 9 VG, 9 D.

HIS TWO NEAREST DAMS

ROSEBUD FARM FOLLY, E '52
12657—524—Jr2—HIR—2x 10971—461—5yrs—HIR—2x
13139—553—Jr3—HIR—2x 13699—582—6yrs—HIR—2x
13706—585—Jr4—HIR—2x 14799—627—7yrs—HIR—2x
13424—545—8yrs—HIR—2x. 2 A. R. daughters.

BOULDER BRIDGE NAN
14339—688—GG, 13364—906—AA
2 A. R. daughters
BOULDER BRIDGE RHODA, VG '51
14186—651—5yrs—365

Another Promising Jr. Herd Sire Coming Along Is

ROSEBUD FARM C. TYPESETTER—Dropped February 18, 1954

A son of Citation out of **ROSEBUD FARM LAURIE,** 11608—640—Jr3—HIR—730.

ROSEBUD FARM

ALVIN W. HITZ & SON (Bill) — 4 miles East . . . POLK CITY, IOWA

IOWA Guernseys

INTRODUCING SOME NEW JUNIOR SIRES WITH OUTSTANDING BREEDING AT
PRAIRIE LODGE

PRAIRIE LODGE MODEL

His calves are arriving.

Sire: **Langwater Catamount.** 1st Aged, Sr. & Gr. Champion, District No. 5 Parish Show, 1952. 1st Aged, All-Iowa Fair, 1952. 2nd Aged, Iowa State Fair, 1953. His first two daughters sold, topped the Iowa State Sale in 1953, 1954. One daughter classified Excellent. He sired the 1st Heifer Calf & Jr. Champion, North Iowa Fair, 1953, and 1st Bull Calf & Jr. Champion, North Iowa Fair, 1953.

Dam: **Boulder Bridge Winsome.** The best of Boulder Bridge breeding. 9521—514—Sr4—HIR—365—2x, 11095—563—Jr2—365.

McDONALD FARMS JOLLY TRADITION

To be used this winter.

Sire: **McDonald Farms High Neptune.** 1st Jr. Yr., N. Y., 1949. 2nd Jr. Yr., D.C.C., I.D.E., 1949. 1st 2-year-old, Res. Ch., I. D. E., '50. 1st 2 Yrs., Res. Sr. & Gr. Ch., N.G.S., 1950. 1st 2 Yrs., N. Y., 1950. By McDonald Farms Hightime, A. R., out of McDonald Farm Kings Jolly Lady, E '50 '51 '52, 13461—723—Jr4, 15575—869—7yrs.

Dam: **McDonald Farms Pre Nanette,** VG '52 '54. 12337 664—Sr2—365, 18292—*1000—Jr4—365C. 4th place. Full sister to McDonald Farms Ingabell, VG '48 '50 '52 '54, 15763—931—9yrs—365.

Still going strong, LANGWATER CATAMOUNT, with one Excellent daughter.

PRAIRIE LODGE FARM — NORTHWOOD, IOWA

(5½ miles east of Northwood on highway 105) H. W. SAWIN & SON (Neil)

Senior and Junior Sires That Combine The Best of McDonald Breeding Backed With High Production — Excellent Type

McDONALD FARMS FORE NIMROD

Born August 1, 1948

Sire: **McDonald's Foremost Prediction, A. R.** 17 P. R. sons, 42 A. R. daughters. Full brother to 3 EXCELLENTS —FLUTE, 13661—721—5yrs; DELLA, 15700—681—AA; GENTLE, 12646—736—5yrs.

His Dam: **Clear Springs' Hollirose,** 11033—609—Jr3—365, 12387—666—5yrs—365. 1 A. R. daughter, **McDonald Farms Aida,** 12264—598—Jr3—365C. Next Dam: **Klondike Marigold,** 16893—804—Sr3—365C.

McDONALD FARMS IDEAL SIR JOHN

Born May 28, 1952

He is being bred to Nimrod daughters.

Sire: **McDonald Farms Ideal, A. R.** 25 classified daughters, 1 E, 10 VG, 11 D. By McDonald Farms Prediction, A. R., out of Green Meads Thelma, E '47, 12902—704—G, 13518—740—D. Dam: **McDonald Farms High Ninnette,** 8841—391—Jr2—305C—2x, VG '52 '54.

His Half-Sister: **McDonald Farms Ideal Nova,** E '52 '54. 12929—713—Jr2—365, 12988—*735—Sr3—365C—2x. 1st 2-year-old, N. Y., Res. Gr. Ch., 1951. 1st, I.D.E., 2nd N.G.S., 1951. 1st 4 Yrs., N.Y., Res. Gr. Ch., 1953. 2nd 4 Yrs., N.G.S., I.D.E., 1953. 1st Aged, Sr. & Gr. Ch., N.Y., 1954.

Sons Out of Our Best Cows For Sale

CRAWFORD GUERNSEY FARM

ROY and ROBERT CRAWFORD, Owners **Route 2 — JESUP, IOWA**

WAUKESHA COUNTY

GUERNSEY BREEDERS' ASSOCIATION . . . THE GUERNSEY CAPITOL OF AMERICA — *Founded 1906*

PRAIRIE DALE Presents . . .

A BREEDING PROGRAM WITH A FUTURE

We are breeding MASTER to our PARAGON daughters — The results are pleasing.

PARAGON — still active at 13 years

FOREMOST PARAGON, A. R.

Sire: Foremost Crown Prince, A. R.

Dam: Foremost Lemira
11783—654—GG

IF INHERITANCE COUNTS —
PARAGON IS TOPS!

★ His dam is a half-sister to Foremost Prediction, A. R., more Excellent daughters than any other Guernsey sire.

★ His dam is a half-sister to Foremost Peacemaker, A. R., more A. R. daughters than any other Guernsey sire.

MASTER — carries the blood of **Country Flower**

KUHTZDALE KIPLING'S MASTER

Sire: Gaylord Squire's Kipling

Dam: Eva's Betsy
10252—554—5yrs—HIR—2x

MORE PROVED INHERITANCE —

★ MASTER is a great grandson of one of the great cows of the breed — Langwater Country Flower, 15106—790—A, dam of 4 A. R. sons, 3 A. R. daughters.

★ His sire is a half-brother to Green Meads Lady Faine, 20163—903—7yrs—365.

We can offer this proved cross in our choice selection of heifer calves.

G. D. ROBERTS
Owner

PRAIRIE DALE FARMS — **Wales, Wisconsin**

OUR TWO JUNIOR SIRES

Both carry proved CORONATION—LANGWATER breeding plus a cross to MELBA

THE LABELLE FAMILY
LANGWATER SUPREME HARMONY
Born September 21, 1951

Sire: **Langwater Supreme**
Half-brother to **Langwater Admiration** ($13,000)
Excellent 4 times.

His Sire's Dam

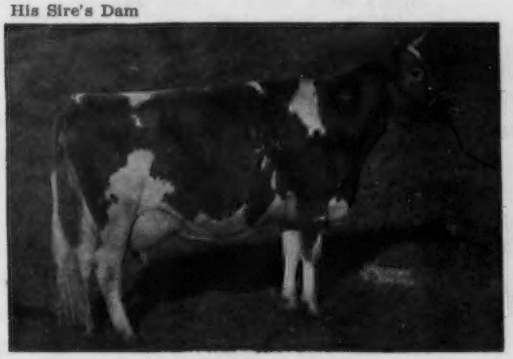

FOREMOST LABELLE
14551—657—GG, 17716—801—AA. Dam of Langwater Caroline, Excellent '47 '49 '50.
Dam: **Langwater Halla 2d**
12381—585—EE, 16044—737—6yrs—365C.

THE MELBA FAMILY
LONE ACRES ST. NICK
Born December 25, 1952

Sire: **Wey Acres Levity Benjamin**
Sold for $2,700 in 1952. A son of Coronation Levity Prince out of Melba — below.

His Sire's Dam

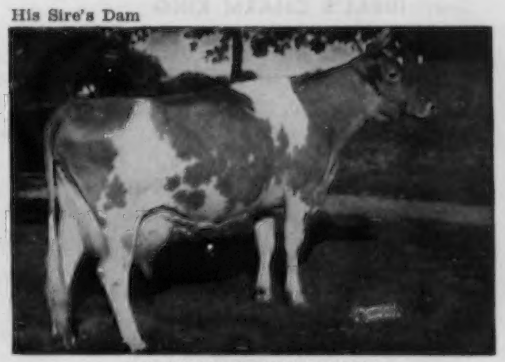

RIEGELDALE BEN'S MELBA
12512—638—Jr2, 14349—745—Jr3, 16627—848—Sr4. Sold for $28,000 in 1948.
Dam: **Wey Acres Grandee's Kara,** 15814—705—Sr2—365C. *15466—698—Sr4—305C—3x, Class Leader 10th place.

Stock for sale rich in this proved breeding.

LONE ACRES — HUBERT P. KIPP — **North Prairie, Wisconsin**

From LANGHURST *to* FORD'S LANDING

A half-interest in . . .

LANGHURST SUPREME KING

G R A N D C H A M P I O N

Eastern Shore Guernsey Field Day, 1954

Sire: **IDEAL'S CHARM KING**

Sire: **Fairlawn Actor's Rose King**
Ideal's Rose King's Susie
11815—740—Sr2
Ideal's Rose King's Clara Bell
14568—753—Jr2C

Dam: **Franchester Saint Charm**
*24578—1045—7yrs—365C
(National Champion, first place in milk)

Dam: **LANGHURST LADY ELLEN**
*15007—646—Sr2—HIR—365—2x
*17004—743—Sr3—HIR—365—2x
*16459—718—Sr4—HIR—365—2x
*Holds 3 Class Leading places in Milk

Sire: **Green Acres Naughty Boy**
10 HIR daughters

Dam: **Langhurst Edith**
12124—643—Sr2—HIR—365—2x
(former Class Leader)
10071—602—Sr3—HIR—365—2x
14444—689—Sr4—HIR—365—3x

H. M. & J. M. CECIL
Langhurst Farm
Sudlersville, Md.

KARIN STEINER
Ford's Landing Farm
P. O. Millington, Md.

SUNNYSIDE FARM •

Herd was founded in 1889 by William A. Alexander.

A DOUBLE GRANDSON OF CONRAD IN SERVICE

NORTHERN VISCOUNT

Born October 4, 1951

10 daughters in the herd that are sharp and dairylike with deep bodies, good legs.

SIRE

NORTHERN CONRAD'S VALOR
A double Conrad. His first daughters now on test. Maternal sister, Northern Conrad's Marvel, has 12518—607—Sr2—365C.
Sire: **Riegeldale Emory's Conrad, A. R.**
Dam: **Aldrich Farm Vanity**
14284—701—5yrs—365

DAM

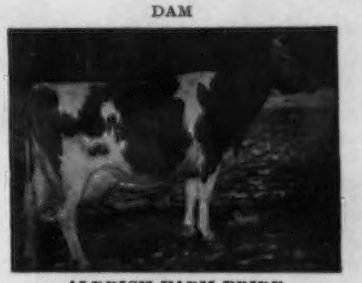

ALDRICH FARM PRIDE
12838—626—Sr2—365
15768—753—5yrs—365C
13225—600—6yrs—305C—2x
Sire: **Riegeldale Emory's Conrad, A. R.**
Dam: **Wethersfield Lavender**
Sr. and Gr. Champion, Topsfield, 1942.
15247—773—Jr2—365

SONS OF VISCOUNT OUT OF OUR BEST COWS FOR SALE

RAY H. ALEXANDER & SON, Owners — **UNION SPRINGS, N. Y.**

Farm located 5 miles southeast of Union Springs.

GREYSTONE FARM

AGAIN

Calls your attention to our outstanding proved sire

CAUMSETT MAGNET

Magnet is a son of Caumsett Dynamo and out of Caumsett Country Sunspot, 12571—655—Jr2—365C. Sunspot had her thirteenth calf last January. Her son, almost a full brother to Magnet, sired Lockshore Sunflame's Tamie Lee, National Class Leader, 305C—3x—Jr2, 17416—753, first in both milk and fat.

All Magnet daughters are tested as they freshen, and averages include all tested daughters.

22 daughters with 305 day records average 10,000 milk, 519 fat; nine of these are first calf records.

5 daughters have 365 day records which average 13531 milk, 714 fat—3 are first calf records.

1953 classifications—13 daughters—1 Excellent, 6 Very Good.

We invite your interest in a Magnet son, or a son out of a Magnet daughter.

VISITORS ALWAYS WELCOME

GREYSTONE FARM **Auburn, New York**

T. B. ACCREDITED . . . APPROVED VACCINATED

L. S. RIFORD AND T. M. STAPLES, Owners — T. M. STAPLES, Manager

MAINE GUERNSEYS

MILLAY HOMESTEAD
George H. Millay
Richmond

SUNNYDALE FARMS
E. M. & A. L. Hillman
Bangor

ELM CREST FARM
John E. Roberts & Son
Alfred

RICHVALE FARM
Harvey W. Gilbert & Son
Farmington

CAPHIR FARM
Mr. and Mrs. Paul Roehrig
Westbrook

GREAT MAPLES FARM
Gordon M. Andrews
Dover-Foxcroft

OAKLANDS FARM
Robert H. Gardiner
Gardiner

ROUGILLA FARM
Lloyd Frazier, Ellsworth

BRIGEEN FARMS
Hugh C. Briggs & Nathan Morris, Turner

HIDDEN ACRES FARMS, Inc.
Farmington

ROUNDABOUT FARM
Mr. & Mrs. John B. Corning
Kennebunkport

CLEARVIEW FARMS
Norman B. Woolworth
Winthrop

FERNDALE FARM
John H. Kief
Ellsworth

If Inheritance Means Anything — "Victor" Has Every Reason To Be A Great Sire

NORTHERN VICTOR

Born May 4, 1951

A double **RIEGELDALE EMORY'S CONRAD**

His Sire

His Sons Are For Sale

His Dam

NORTHERN CONRAD'S VALOR
His first daughters at North Farm are freshening and are looking most promising.
Sire: **Riegeldale Emory's Conrad**
Dam: **Aldrich Farm Vanity**
14284—701—5yrs—365

HORSE SHOE CONRAD'S LELAH
12791—643—Jr4—365
14163—722—7yrs
Next Dam: **Horse Shoe F. Loretta**
3 records include
17710—803—AA

We can offer a choice selection of "Victor" sons out of our best cows.

WRITE US YOUR NEEDS

ELM CREST FARM

VISITORS ALWAYS WELCOME
JOHN E. ROBERTS & SON, Owners
At North Alfred, 3 miles from Alfred

Alfred, Maine

HIDDEN ACRES FARM

IN SERVICE — A son and two grandsons of **ADMIRATION,** topped the Langwater Sale at $13,000, going to James D. Berry, Windy Hill Farm, Oil City, Pennsylvania.

ADMIRATION — 4 times Excellent

LANGWATER ADMIRATION
12895—613—Jr2—365C
14072—616—Sr4—365C
15868—728—5yrs—365
Excellent '49 '50 '51 '53

HER SON —

LANGWATER TIP TOP

Owned jointly with Wethersfield Farm. Over 30 daughters now in the herd and many more bred to his service.

Sire: **Coldspring's Noble's Brilliant**
(The BEAUTY Family)

Dam: **Langwater Admiration**

HER TWO GRANDSONS —

HIDDEN ACRES TIP TOP'S FELIX

Born February 15, 1953

A son of TIP TOP out of a daughter of Argilla Regent, A. R.

HIDDEN ACRES TIP TOP'S FREEDOM

Born November 1, 1952

A son of TIP TOP out of a daughter of Coronation Melba's Majestic, A. R.

OFFERING — — — Choice bull calves rich in this proved breeding.

HIDDEN ACRES FARMS, INC. — 65 North Main Street — Farmington, Maine

Farmington is 46 miles north of Lewiston on Route No. 4.

Our Herd Is Strong In Proved Foremost Bloodlines

SONS OF THESE 3 COWS ARE IN SERVICE AT HOOD FARM.

Dam of "Footprint 21st"

Janet's Hardwick's Bridget
13681—687—5yrs—365C
Sold for $4,500 in 1945.
Very Good '48

Her Son In Service —
Foremost Footprint 21st
A son of Foremost Footprint, 34 A. R. daughters, 2 over 900, 3 over 800, 8 over 700, 16 over 600, 22 over 500 lbs. fat.

Dam of "Bonnie Lad"

Midview's Bonnie
12477—636—CC
Sold for $5,000 in 1943.

Her Son In Service —
Foremost J. C.'s Bonnie Lad
A son of Foremost J. C., 19 A. R. daughters, 3 over 700, 4 over 600, 9 over 500 lbs. fat.

Dam of "Predictor"

Foremost Acme 5th's Marguerite
13334—614—Jr2—365C
17633—824—Jr4—365
15356—726—5yrs—365C
Sold for $3,200.

Her Son In Service —
Forsgate Stimulus Predictor
A son of Caumsett Stimulus, Sr. & Gr. Ch., Md., 1951; Res. & Gr. Ch., N. J., 1951.

140 head of females — 47 daughters of "Footprint 21st" — 27 daughters of "Bonnie Lad" out of "Footprint 21st" daughters. "Predictor" calves out of "Footprint" daughters are large and dairy. Heifer calves and bred heifers for sale.

HOOD FARM • Derry Village, N. H.

HELEN D. HOOD, Owner — ROBERT D. MARTIN, Manager

CHURCH HILL FARM congratulates Velda Dairy Farm, Inc., Tallahassee, Florida on their purchase of one-half interest in our senior sire —

McDonald Farms High Ornament

2nd prize Jr. Yearling, Atlantic Rural, 1950. A paternal brother topped the 1950 McDonald Sale at $21,000. A maternal sister sold for $5,700 in the McDonald Sale, 1951.
Sire: **McDONALD FARMS HIGHTIME, A. R.**

His Dam

RIEGELDALE MAJESTY'S BUTTERBALL
10803—591—FF
13478—744—6yrsC
Very Good '47 '48 '50. Sold for $4,000.
BUTTERBALL is establishing a family at McDonald Farms.

His Sire's Dam

WALNUT'S ELLA'S PANSY
12973—661—AA, 11763—634—A. Excellent at 12½ years. 3 A. R. daughters. Dam of McDonald Farms Hightime sire of ORNAMENT. One of the four cows of the breed to be Excellent with an Excellent daughter and an Excellent granddaughter. Fountainhead of the PANSY family.

ORNAMENT will be used jointly with Velda Dairy Farm.

CHURCH HILL FARM

E. A. FARNER & SONS, Owners — Tel. 3-3254 — GLOUCESTER, VIRGINIA

Virginia Guernseys

SIRES OF HIGH PRODUCTION AND GOOD TYPE

Rich in proved HARRIET and PANSY family blood.

McDONALD FARMS PRE LADY'S MAN

18 A. R. daughters — several more on test.
Sire of **WALNUT GROVE MAN'S FIDELITY**, 13006—607—Sr2—365C—2x, former Class Leader.

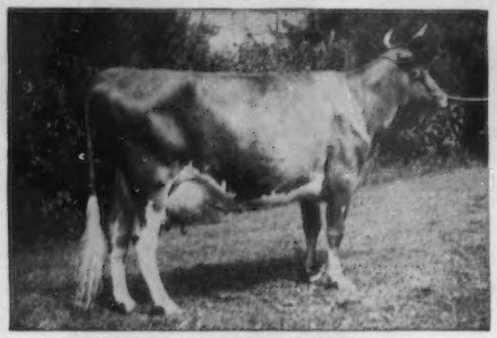

His Dam — **GAYHEAD'S LADY FAIR**
12034—578—Jr2—365C, 12487—542—8yrs—365C
Very Good '47. 5 A. R. sons, 3 A. R. daughters

McDONALD FARMS PRE REED

Born December 9, 1951

"Pre Reed" is being bred to the daughters of "Pre Lady's Man." The results are most pleasing.
His dam, **McDONALD FARMS HIGH MONICA**, 8845—402—Jr3—305C—2x, 15158—703—Jr4—365, sold for $1,550 in 1948, is a daughter of McDonald Farms Hightime, A. R., he out of "Pansy" (below).

His Dam's Granddam — **WALNUT'S ELLA'S PANSY**
12973—661—AA, 11763—634—A
Excellent '47

Both are by McDonald Farms Prediction, A. R., he by Foremost Prediction, out of Valleywood Harriet, 14223—781—CC, 1st Aged Cow, Waterloo, 1938.

See the Sire Directory for other bulls in service

PINE GROVE DAIRY FARMS — ROUTE 1 — PORTSMOUTH, VIRGINIA

J. F. WALKER, Owner — W. J. MOODY, Herdsman — LARRY SLY, Manager

OUR HERD SIRES

Rich In Proved

Caumsett—McDonald Breeding

I

CLEAR SPRINGS DOUBLE PREDICTION
Born April 21, 1949

Now in heavy service on our Caumsett Broadcaster daughters.

Sire: **McDonald Farms His Honor.** He by Foremost Prediction, out of Valor's Kittoline, 16169—766—AA.

Dam: **McDonald Farms Huberta,** 11789—616—FF, 15338—913—6yrsC. A daughter of McDonald Farms Distinction, A. R.

II

ROCKWOOD CONVERTA
Born June 28, 1952

He is being bred to our "Double Prediction" daughters.

Sire: **Caumsett Broadcaster, A. R.** A son of Caumsett Dynamo, A. R., out of Caumsett Glorious, 12823—618—CC.

Dam: **Rockwood R. E. F. Katrina,** 10570—513—Sr3—305C—2x A daughter of Riegeldale Emory's Foremost.

Visitors Welcome — Stock For Sale

ROCKWOOD FARM

½ mile north of Dublin on Highway 100.

SAMUEL H. BELL — Dublin, Va.

HERD SIRES AT ROSE VALLEY

Rich in proved MAXIM breeding.

I

SOUTHAMPTON NOBLE
Born May 25, 1949

Owned jointly with J. C. Rawls, Franklin, Virginia. 5 daughters on test — many more coming along.

Sire: **Holliknoll Maxim Noble Majesty, A. R.** A son of Quail Roost Rose Maxim, out of Cesor Maxim's Nector, 9009—559—Sr2—305C—3x.

Dam: **Southampton Socute.** 3 records including: 20021—844—8yrs—365C. She by Southampton Select, out of Southampton Sonice, 14527—606—AA.

II

HOLLIKNOLL MAXIM HARDWICK
Born October 16, 1951

He is being bred to our "Noble Majesty" and Quail Roost Lucky Sappho daughters.

Sire: **Hominy Hill Maxim, A. R.** A proved son of Quail Roost Rose Maxim, out of Hardwick's Actress, 19162—833—A.

Dam: **Cesor Penwyn's Queen,** 13103—627—6yrs—365, classified Very Good '49. 3 A. R. daughters include: **Holliknoll Maxim Noble Duchess,** 15204—817—5yrs—365.

If this breeding interests you, we can offer sons of the sires out of our best cows.

Rose Valley Farm

Box 111

W. L. YOUNG, Owner — Franklin, Va.

"SUCCESS" Succeeds Again

WILGORLAN FARMS SUCCESS
10828—619—Sr3, 12548—719—5yrsC

Her SUCCESSFUL udder

Grand Champion, Pa. Guernsey Show, 1952 and 1954.
Grand Champion, New Jersey G. B. A. Show, 1954. 1st Aged Cow, Maryland, 1953.
Best Udder, New Jersey G. B. A. Show and Pa. Guernsey Show, 1954; 2nd Best Udder, National, 1953. 1st Best Udder, National, International, 1954.

Dam of our **WILGORLAN FARMS SPARTAN,** that is sired by GARDENVILLE CORONATION KING, whose 13 proved D.H.I.A. sons' daughters average 435 lbs. fat, 13 lbs. better than their dams, one of the breed's highest production transmitting sires.

Other sires in service at NEPA —

COLDSPRING'S HARDWICK'S BEAU
Sire: **Hardwick's Royal**
Dam: **Coldspring's Romulus' Beauty**
14374—746—C

IDEAL'S ADVANCER
Sire: **Ideal's Lettie's Duke**
Dam: **Ideal's Beacon's Josie Alfa**
20086—993—5yrs—365C

IDEAL'S CLAREMONT
Sire: **Ideal's Susie's Noranda**
Dam: **Clara Bell of Lone Pine**
18241—1019—A

IDEAL'S SUSIE'S BEACON
Sire: **Ideal's Beacon**
Dam: **Ideal's Satellite's Susie**
15553—851—7yrs—365C

LAKE LOUISE CORONATION KING
Sire: **Gardenville Coronation Prince**
Dam: **Douglaston King's Charlotte**
19751—988—AA

McDONALD FARMS LE SENSATION
Sire: **McDonald Farms S. Leader**
Dam: **McDonald Farms Pre Nelma**
14447—727—Jr4—365C

McDONALD FARMS S. MISTER
Sire: **McDonald Farms Steadfast**
Dam: **McDonald Farms High Jalena**
11650—622—Jr2—365

TARBELL PEERLESS KING
Sire: **Foremost Peacemaker**
Dam: **Tarbell Farms Royal Lenda**
20508—1109—Jr4—365

VILLA CREST KING'S HONOR
Sire: **Villa Crest Levity King**
Dam: **Helen of Maple Row**
14277—807—7yrs—365—2x

WILGORLAN FARMS SPARTAN
Sire: **Gardenville Coronation King**
Dam: **Wilgorlan Farms Success**
12548—719—5yrs—365C

"More and more buyers are finding their kind of cattle in Northeastern Pennsylvania"

NEPA Artificial Breeding Cooperative
Tunkhannock, Pennsylvania

WILLIAM F. SCHAEFER, Manager

WESLEY PAGE, Guernsey Sire Committee Chairman

T. B. Accredited No. 537018 Bang's Free No. 5089

"Right on the Chincoteague Bay"

Mount Ephraim Farms

REGISTERED GUERNSEY CATTLE

Snow Hill, Md.

Is It Any Wonder That We're Enthusiastic

"DEMONSTRATOR'S" Two Nearest Dams Are Both Excellent

"DEMONSTRATOR'S" Two Nearest Dams Average 22126 Lbs. Milk, 1133 Lbs. Fat

COLDSPRING'S B. R. DEMONSTRATOR

Born January 21, 1953

Sire: Coldspring's Beauty's Romulus, A. R. 2nd Jr. Get, Pa. Guernsey Show, 1951, 1952. 35 A. R. daughters, 4 Excellent daughters average 843 lbs. fat.

EXCELLENT

DOTTY OF WEST SIDE FARM
E '47 '48 '49
19282—929—Sr4—365
*25338—*1329—11yrs—365
1st place in Fat — 2nd in Milk

VALLEVUE BUTTERFAT BEAUTY
E '47 '48
11994—619—Jr2C
16578—831—A
18914—937—AA
Dam of 4 Excellent daughters

EXCELLENT

A "Demonstrator" son will add this Excellent breeding to your herd. Several sons will be available.

VISITORS WELCOME

In Addition To The DOTTY and BEAUTY Families Our Program Also Carries The GLORY and CHARLOTTE Blood . . . Through ——

MT. EPHRAIM'S ACTOR'S MERIT

Born October 25, 1950

Sire: **FAIRLAWN ACTOR'S MERIT**, a son of Fairlawn Peerless Actor, A. R., out of Fairlawn K. Glory (see below).

Dam: **FAIRLAWN HONEY** (VG '51), 13029—706—Sr2. A daughter of Gardenville King Coronet, A. R.

His Sire's Dam — The GLORY Family

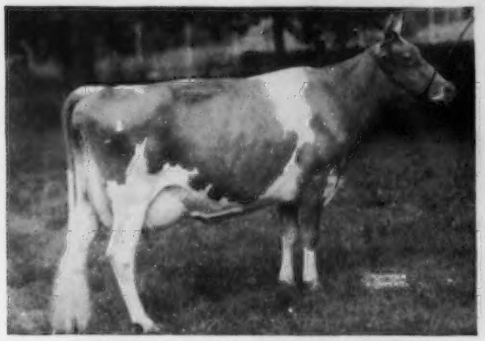

FAIRLAWN K. GLORY, E '48 '49 '50 '51 '53
13414—622—GG, 9148—465—Jr3—305C—2x
17244—815—Jr4—365C

His Dam's Dam

GARDENVILLE MELODY DARLING
10608—548—Jr2C, 13876—729—Jr3C
Sold for $6,000, Gardenville Dispersal.

His Sire's Full Sister

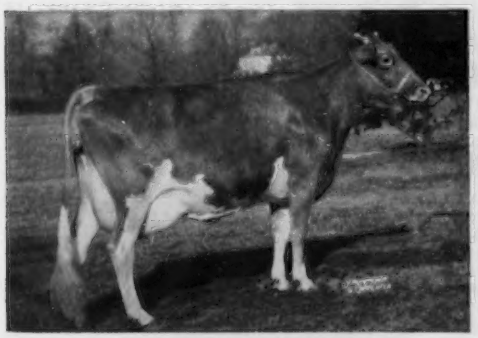

FAIRLAWN ACTOR'S ERMINE
15882—801—Sr3C. $3,600 to Shad Blow Farm.

His Sire's Full Sister — E

FAIRLAWN ACTOR'S ITHELA
12758—610—Sr4. Excellent '48 '49

Dam of "Melody Darling" — see above

DOUGLASTON BARONESS DARLING
VG at 10 years. Sold for $7,200.
15755—701—AA, 13717—671—GG
6 progeny sold for $39,000.
The MIRTH—LEVITY—CHARLOTTE families.

Dam of "Baroness Darling"

DOUGLASTON KING'S CHARLOTTE
19751—988—AA, Class Leader when made.
15228—*828—Sr2C
Her sons and daughters have sold for over $100,000.
A great cow family.

In addition to "DEMONSTRATOR" and "MERIT" we also have in service the proved A. R. bull, COLDSPRING'S ROMULUS COMET (the CORA and FAITHFUL families).

BULL CALVES OUT OF OUR BEST COWS USUALLY FOR SALE.
BULL CALVES SIRED BY THESE 3 HERD SIRES.

MT. EPHRAIM FARMS — Snow Hill, Maryland

PAUL M. JONES, SR. — PAUL M. JONES, JR. — Owners — JOHN COWAN, Manager

"CHIEF" Daughters Are Tops . . .

Bournedale Double Chief

Born November 11, 1941

HIMSELF

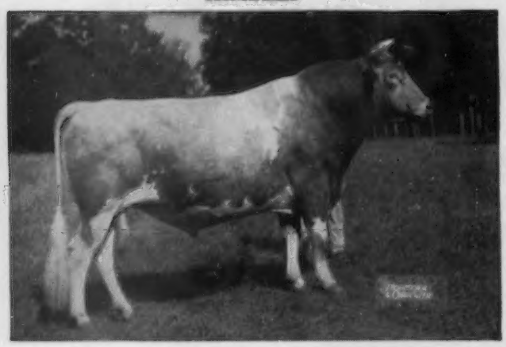

Sire: **Bournedale Challenger, A. R.**
Dam: **Bournedale Nella Jay**
13263—686—Jr2C, 15776—778—Jr3C

"DOUBLE CHIEF," SIRE OF OUR 1952 MILK CHAMPION, IS SIRE OF 56 A. R. DAUGHTERS.

Here are the "Double Chief" daughters that have already made over 600 lbs. fat and up to 20177 lbs. milk.

GIPPY CHIEF'S CORINNE	*20177	859	Sr4
	17843	798	Sr2
GRAPELAWN CENA	15515	750	Jr2C
GRAPELAWN COY	12401	621	Jr2
GRAPELAWN CHARITY	12559	624	Jr2C
GRAPELAWN CAROLINE	13220	635	Jr2C
GRAPELAWN COCOA	13187	614	Sr2
GRAPELAWN CONNIE JANE	13343	681	Jr3C
	14196	636	5yrsC
GRAPELAWN CORA	13745	629	Sr3
GRAPELAWN CECELIA	13088	677	Jr3
GIPPY CHIEF'S CORNELIA	11905	662	Jr2
GIPPY CHIEF'S CAROL	12936	626	Jr2
GIPPY CHIEF'S LARKSPUR	13234	622	Sr3
GIPPY CHIEF GENTIAN	13921	667	Jr2
GIPPY CHIEF CRYSTAL	12527	621	Sr2
GIPPY CHIEF JULIA	12209	628	Jr2
GIPPY CHIEF LASS	12934	605	Sr2C
GIPPY CHIEF CLARA	11843	696	Jr2
GIPPY CHIEF'S LARK	12720	646	Jr4C
GIPPY CHIEF CRESCENT	12633	646	Sr3
GIPPY CHIEF JESS	11257	600	Jr2
GIPPY CHIEF CARMEN	13268	687	Jr2
GIPPY CHIEF GLENIS	13988	696	Sr2

GIPPY CHIEF'S CORINNE
17843—798—Sr2
*20177—859—Sr4
*Milk Champion Class Leader 7th place.

She is a full sister to
Gippy Chief Carmen
13268—687—Jr2
Gippy Chief's Carol
12936—626—Jr2

ALL ARE OUT OF THE PRINCESS CAROLINA FAMILY AND BY CHIEF

Federally Accredited No. 112365 — STOCK FOR SALE — South Carolina Bang's Free No. 16

NICHOLAS G. ROOSEVELT, Owner
E. S. WARREN, Manager
LESLIE DONAHUE, Herdsman

GIPPY PLANTATION
Moncks Corner, South Carolina

PRESENTING . . .

COLDSPRING'S BEAUTY'S ARCHER 391225

U. S. D. A. Proved Sire (All A. B. Daughters)

104 Daus.	128 rec.	8,145	4.9%	397
34 Daus.	39 rec.	8,219	4.9%	400
34 Dams	94 rec.	7,651	4.8%	365
Increase		+568	+.1%	+35

5 Classified Daughters—4 Desirable, 1 Acceptable

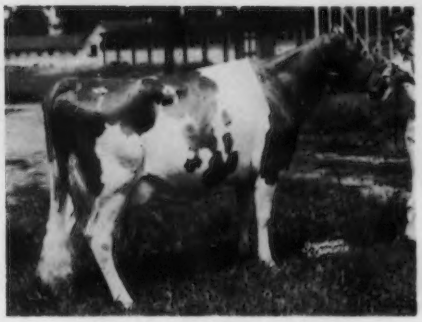

Rhoda of Breezy Inn
This daughter sold for $3,000.

The S. P. A. B. C. artificial breeding program has been concentrated on proved sires. During the past three years 90% of all services in the Guernsey breed have been to U. S. D. A. proved sires. The fact that the above proof was made on all artificial daughters and in nearly as many herds as cows listed would indicate that the gain was hereditary. This gain, although not phenominal, is a substantial gain for one generation, and followed by subsequent gains will play a great role in herd improvement.

ALSO IN SERVICE:

WYNO BEAU'S LEGEND
HOMINY HILL EXCELLENCE
COLDSPRING'S B. R. CHIEF—U. S. D. A. Proved Sire
GARDENVILLE KING'S ALEXANDER—U. S. D. A. Proved Sire
COLDSPRING'S B. R. STRONGHEART—U. S. D. A. Proved Sire
STERLINGOLD LAUXMONT KING

Always a Choice of Sires - $5.00 Fee

SOUTHEASTERN PENNA.
ARTIFICIAL BREEDING COOPERATIVE

Box 254 **LANCASTER, PA.** **Phone 2-2191**

SERVING SOUTHEASTERN PENNSYLVANIA AND DELAWARE

Western Pennsylvania Artificial Breeding Cooperative

Here Are Our Carefully Selected Sires

Ready To Improve Type And Production In Your Herd — Many Are Proved

A VERY POPULAR PROVED SIRE

GLENBURNIE ROYAL, A. R. WG—15

Sire: **COLDSPRING'S HARDWICK'S ROYAL, A. R.**
Dam: **GLENBURNIE GOLDEN,** 5 records av. 11465—644, all over 600, 12084—715—Jr3—365.

AB Proof 122 artificial daughters
230 rec. av. 7921 milk, 5.1% 404 fat

OFFICIAL PROOF	305D—2x M.E.		
30 Daus.	7843 M.	5.1%	402 F
30 Dams	7808 M.	4.8%	373 F
Diff.	+35 M.	+.3%	+29 F
	(14	25	17)

A breed improving sire that raises production in any herd 300 to 500 lbs. average.

Herd Av.	Rec.	Herd Av. M.E.	Daus. Rec. M.E.	Diff.
300-350	69	358	376	+18
350-400	89	413	413	
400-450	37	458	466	+ 8
450-500	9	506	566	+60

A RECENT ADDITION TO THE STUD

CAUMSETT BROADCASTER, A. R. WG—79
13 A. R. daughters, 3 over 700 include Dairylou Dixieland Fashion, 17419—751—Jr2—365—3x.

OFFICIAL PROOF		305D—2x M.E.	
10 Daus.	9902 M	4.7%	466 F
7 Daus.	9452 M	4.8%	452 F
7 Dams	7927 M	4.9%	385 F
Diff.	+1525 M	-.1%	+67 F
	(5	3	6)

Sire: **CAUMSETT DYNAMO, A. R.** One of the breed's greatest production sires. 23 over 700, 24 classified, 2 E, 9 VG, 10 D.

Dam: **CAUMSETT GLORIOUS**
12207—592—Jr2—365C, 12823—618—Jr4—365C
2 A. R. daughters.

His Half-Sister

CAUMSETT OCEAN JUNO, E '50 '51 '52
14445—759—Jr2—365C, 16796—850—7yrs—365C
18571—947—8yrs—365C

OTHER WELL-BRED SIRES AT YOUR SERVICE

IDEAL CHIEFTAIN WG—28
78 artificial daughters average
7922—409—305—2x—M.E.

Sire: **ANTIETAM CONSTANT, A. R.**
Dam: **IDEAL MARGRETT,** 10273—655—AA
6 D.H.I.A. rec. av. 9021—537—305—2x—M.E.

WOODACRES ROYAL RELIANCE WG—47
8 daughters, 9052 M 5.0% 455 F—305—2x—M.E.
Increase of 743 M .2% 53 F over dams.

Sire: **DOUGLASTON PRINCE ROYAL, A. R.**
Dam: **ROCKINGHAM CHARLOTTE,** 14777—714—AA

WOODACRES ROYAL BARON WG—48
Sire: **WOODACRES PRINCE ROYAL, A. R.**
Dam: **DOUGLASTON BARONESS AILWYN,** VG '47
12461—690—7yrs—365C

COLDSPRING'S ROMULUS LAD, A. R. WG—53
Sire: **LANGWATER ROMULUS, A. R.**
Dam: **HARDWICK'S ULTRA LASS,** VG '47
10355—630—Jr2—365C

LOCUST GROVE P. CHARMER WG—55
Sire: **ARGILLA PHILOSOPHER**
Dam: **COUNT'S SKYLLA,** 14572—725—Sr3—365C

LOCUST GROVE I. ACE WG—60
Sire: **FAIRLAWN H. INVINCIBLE, A. R.**
Dam: **BLOSSOM'S BRIGHT SUNSHINE,** VG '47
19125—887—5yrs—365

Western Pennsylvania Artificial Breeding Cooperative

CLARION, PA. **Phone: Strattanville 60**

Serving Western Pennsylvania →

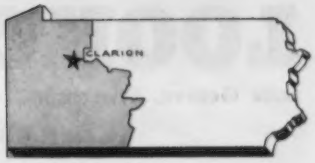

MORE OF OUR SIRES THAT HAVE MET
RIGID SELECTION REQUIREMENTS

FAIRLAWN ACTOR'S RADIANT, A. R. WG—77

11 A. R. daughters include Rycklaver Radiant Actress, VG '52, 18768—*1102—Sr3—365C, Class Leader 1st place fat.

Sire: **FAIRLAWN PEERLESS ACTOR, A. R.**
51 A. R. daughters, 30 P. R. sons

Dam: **FAIRLAWN PEERLESS DIANTHUS**
10454—535—Jr2—365, 9035—430—6yrs—305C—2x
13112—694—8yrs—365

COLDSPRING'S B. R. GOODWILL WG—76

Sire: **COLDSPRING'S BEAUTY'S ROMULUS, A. R.**
45 A. R. daughters. A son of Langwater Romulus, A. R., out of Vallevue Butterfat Beauty, E '47 '48, 18914—937—AA. 7 A. R. daughters — 4 Excellent.

Dam: **GLENBURNIE ROYAL'S GOLDEN**
12168—610—Sr2—365, 20686—1101—6yrs—365

OTHER WELL-BRED SIRES AT YOUR SERVICE

LOCUST GROVE H. SOVEREIGN WG—61
Sire: **HORNET'S BRIGHT LAD, A. R.**
Dam: **STRONGHEART'S LADY MARY,** VG '47
17104—840—Sr3—365

HILL GIRT EMORY'S TRUMPETER WG—64
Sire: **RIEGELDALE MELBA'S EMORY, A. R.**
Dam: **TOP PATIENCE OF HILL GIRT,** VG '47
14748—870—A

McDONALD FARMS HIGH ORIGIN WG—67
A double grandson of Foremost Prediction, A. R.
Sire: **McDONALD FARMS HIGHTIME, A. R.**
Dam: **McDONALD FARMS HOPE,** VG '50
13825—702—Sr4—365C

FRANCHESTER FREE VIKING WG—69
Sire: **LANGWATER FREEMAN, A. R.**
Dam: **RIEGELDALE EMORY'S ITCHEN**
E 5 times. 14995—859—Sr4—365C

FRANCHESTER PANSY'S ARGO WG—70
Sire: **BLAKEFORD ARGO, A. R.**
Dam: **GRAY HAVEN PANSY,** E 3 times
15510—716—7yrs—365

HILL GIRT SPARTAN WG—71
Sire: **HILL GIRT COUNT, A. R.**
Dam: **HILL GIRT CHEVALIER LASSIE**
15648—889—7yrs—365, VG 47

LOCUST GROVE I. MARCUS WG—72
Maternal brother to Sovereign, WG—61.
Sire: **FAIRLAWN H. INVINCIBLE**
Dam: **STRONGHEART'S LADY MARY,** VG '47
17104—840—Sr3—365

LLAN FAIR COUNT'S PEARL KING WG—73
Sire: **COLDSPRING'S BEAUTY'S COUNT**
Dam: **CHURN CREEK HARDWICK PEARL,** VG '47
17364—804—10yrs—365

COLDSPRING'S B. R. BRILLIANT WG—74
Sire: **COLDSPRING'S BEAUTY'S ROMULUS, A. R.**
Dam: **COLDSPRING'S HARDWICK'S BETH**
E 3 times. 17935—837—Sr3—365

FAIRLAWN K. SENSATION WG—75
Half-brother to Manor Glen Levity, VG '52 '53, 20638—*1142—5yrs—365C.
Sire: **FAIRLAWN H. EASTERN KING, A. R.**
Dam: **FAIRLAWN ACTOR'S ERMINE**
15882—801—Sr3—365C

Western Pennsylvania Artificial Breeding Cooperative

CLARION, PA. **Phone: Strattanville 60**

LOOKOUT VALLEY FARM

Lake Geneva, Wisconsin **Phone: Lake Geneva 3111**

PROGRESS OF OUR HERD SIRES

CURTISS CANDY LEVITY HERO

Himself

Curtiss Candy Levity Hero
Undefeated Jr. Ch.; 2 times Gr. Ch., 1946. 10 years old — still in service. Proved USDA—Plus 872M—Plus 21BF. 24 A. R. daughters — 3 Excellent out of first 8 classified.

Daughter

Lookout Valley Levity Victress
13434—636—Jr3—365C—3x
VG '52
Top bred heifer, Mid-West, 1951.

Daughter

Glacial Meads Levity Beauty
13510—549—Sr3—365
Excellent '50 '52 '53
Wis. Champion Cow, Wis., 1954. Son — Jr. Ch., Wis., 1951.

STERLINGOLD MARAUDER

Daughter

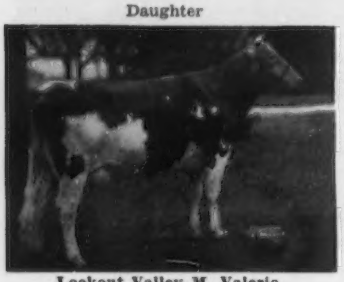

Lookout Valley M. Valerie
12438—656—Sr2—365C
Very Good '53

Daughter

Lookout Valley M. Queenly
11664—657—Jr2—365C
Very Good '53

Daughter

Lookout Valley M. Romance
11431—600—Jr2—365C
Desirable '53

First four daughters average 11532M—607BF — increase over dams, 1836M—126BF.

FAIRLAWN PRINCE'S ACTOR

Traces Twice To —

Bright Lad's Actress
*19146—*980—Jr4—365
Classified Excellent at 14 years old.

His Sire

Fairlawn Glory's Prince
Dam classified Excellent 5 times. Dam's record, 17244—815—Jr4—365C.

His Dam

Fairlawn K. Debutante
12940—762—Jr3—365C
Very Good '51

We have had the good fortune of using two good bulls, and have another young bull coming along. These are the kind of sires that transmit production and type. Their daughters pay at the pail, sons and daughters do well in the show ring and in the sales. You can share our good fortune in the purchase of a son of one of these good bulls, out of one of our top cow families.

VISITORS WELCOME — INQUIRIES INVITED

"Looking Forward with Lookout Valley"

WILLIAM Y. GILMORE, JR., Owner DAN WESTBERG, Herdsman GERALD M. JENKINS, Manager

History-Making Sires At Milmoore

Carry The Blood of Four Great Cow Families
- Walnut's Ella's Pansy
- Green Meadow Melba
- Green Meadow Florinda
- McDonald Farms Hester

Milmoore's Heir's Fearless
Born February 16, 1953
Sire: **Riegeldale Emory's Heir**

His Dam

Kitchener Fearless Faithful
11808—622—Jr2—365C, 14139—743—5yrs—365
Excellent '53—VG '51
Next Dam: **Kitchener Royal Faith**
13649—709—Jr4—365

Milmoore's Fashioner Fashion
Born April 21, 1953
Sire: **Riegeldale Ben's Fashioner**

His Dam

Riegeldale Emory's Elise
12973—642—6yrs—365C
15223—827—7yrs—365C—2x
Next Dam: **Riegeldale Melba's Betsey**
16914—914—8yrs—365

Riegeldale Emory's Heir
His daughters are being bred to our Junior Sires.
Sire: **Riegeldale Melba's Emory**

His Dam

Riegeldale Syria's Lucy
10473—596—B, 12223—651—AA. 2 A. R. sons, 2 A. R. daughters. A combination of proved Island and American bloodlines. **Lucy** is by Douglaston Crown Prince, A. R. **(Financier—Mirth).**

McDonald Farms Steadfast Odin
Jr. Ch. Bull, International, 1950. Sr. & Gr. Ch., National & International, 1951. 10 daughters in milk — several more coming along.
Sire: **McDonald Farms Steadfast, A. R.**

His Dam

McDonald Farms High Judith
12436—669—Jr4—365, VG '47 '48 '50. A HIGH-TIME daughter out of McDonald Farms Hester ($13,000). HESTER classified VG '48 — Excellent '51. One of the Hester family sold for $18,000 to Franchester in their 1950 sale.

VISITORS ALWAYS WELCOME

MILMOORE FARM

DR. F. L. MOORE
J. R. WELLER } Owners
EDGAR THOMPSON, Herdsman

R. D. 1, Fremont, Ohio

5 miles west of Fremont on State Route 20.
Herd T. B. Accredited
Negative—Vaccinated

CONSOLIDATED BREEDERS COOPERATIVE

A New Name in Artificial Breeding

Successor to

Southern Minnesota Breeding Federation

and

Land O'Lakes Herd Improvement Division

United for Strength and Service

OUTSTANDING FAMILY LINES BACKED BY GREAT PRODUCTION AND SUPERIOR TYPE SUPPORT THESE SIRES.

1. BOULDER BRIDGE OLYMPUS. A son of the 19364—906—AA Boulder Bridge Nan and by Boulder Bridge Lucero, son of Valleywood Valiant Hero out of Douglaston Lady Lucy, Excellent '47 '48, 780—AA.
2. HAPPYHOLME MAJESTY'S HERO. Out of a daughter of Valleywood Valiant Hero and by son of McDonald Farms Ingabell.
3. MULHOCAWAY BUTTERFAT OWATONNA. A line-bred Butterfat whose ¾ sister is an 840 lb. 2-year-old.
4. ROSEBUD FARM RUSTIC. A line-bred Valleywood Valiant Hero out of a 598—Sr2—HIR —365—2x daughter of Lucero and Boulder Bridge Quebec.
5. FAR WEST FAMES CONQUEROR. Another Butterfat out of an Excellent member of the Welcome Family at Damon's, Bow, Washington. His ¾ sister topped last Guernsey Sale at $10,000.
6. NYALA HONOR'S THESPIAN. A son of the Bettina cow at Nyala with 974—Jr4 and by a son of Performer out of Fairlawn K. Glory, 815—Jr4C.
7. BOULDER BRIDGE PRIZE. A combination of the great Douglaston Lady Lucy, "May Time" and "Pollyanna" at Boulder Bridge.
8. BOULDER BRIDGE PLANET. Sire: Boulder Bridge Lucero. Dam: Boulder Bridge Thea, 627—Sr2C (a double Valleywood Valiant Hero).
9. BOULDER BRIDGE ST. NICK. Sire: Valleywood Valiant Hero. Dam: Ridglydale's Bell Alert, 801—10yrs, and dam of 2 A. R. daughters with 818 as a 4-year-old and 693 as Jr2.
10. SKYLINE KING'S MASTER. A grandson of Myhaven King out of an 850 lb. member of the Generous Family at Skyline.
11. BOULDER BRIDGE BOY BLUE. A Lady Lucy Butterfat out of a 598—Jr2-year-old by Valleywood Valiant Hero.
12. BOULDER BRIDGE ILLUSTRATOR. A Conquest King Don—Lucy out of a Hero.

CONSOLIDATED BREEDERS COOPERATIVE

Box 111, Anoka, Minn. — East 5 miles on Highway 10 — R. W. Seath, Manager

A HERD SIRE CAN ONLY TRANSMIT WHAT HE INHERITS

FEMALES AROUND OUR HERD SIRES

Valleywood Harriet
14223—781—CC; 1st Aged Cow, D. C. C., 1938. 3 A. R. daughters. 4 A. R. sons. Dam of McDONALD FARMS PREDICTION — 88 A. R. daughters. 74 daughters classified average 86.7.

Douglaston Lady Augusta
12106—607—E; Excellent '47 '48; 4 Excellent, 2 Very Good daughters. Dam of McDONALD'S FOREMOST PREDICTION, Della, Flute, Gentle.

McDonald Farms Della
15700—681—AA; 1st 3 Yrs., N. D. S., 1941. Excellent 3 times. 2 Excellent daughters. Dam of McDONALD FARMS S. LEADER and McDONALD FARMS JOLLY PARAGON.

McDonald Farms S. Marguerite
13807—792—Sr4C; Excellent 3 times. Sold for $11,750. Dam of McDONALD FARMS PREMIER and McDONALD FARMS PRE THOR.

McDonald Farms King's Keepsake
12847—732—Sr4C; Very Good '47 '48 '49 '51. Sold for $14,500. A King daughter of Flute. Dam of McDONALD FARMS S. MARGUERITE.

Pert of Chicona
10814—559—Sr3—2x, 11340—613—5yrsC A close-bred Traveler. Dam of McDONALD FARMS FORE TRAVELER.

McDonald Farms Pre Karen
15842—774—6yrsC; Excellent '52. Grand Champion, International, 1949. Sold for $17,000 to Henslee Farms. Full sister to McDONALD FARMS PRE ODESSA. Double grandson of Foremost Prediction.

McDonald Farms High Jilda
14247—712—7yrsC; Excellent '54. Dam of McDONALD FARMS PRE RIVAL, undefeated Jr. Champion Bull of 1953; 1st prize 2 Yrs., N. Y., 1954. Grand Champion, National Guernsey Show, International, 1954.

McDonald Farms Georgia
14975—756—Sr4C; Very Good '47 '48. Dam of McDONALD FARMS HIGH JILDA and two successful sons. Rival and his full sister were 1st Produce of Dam, N. G. S., 1954.

McDonald Farm Kings Jolly Lady
13461—723—Jr4, 15575—869—7yrs. Excellent 3 times. A Lady Mary daughter. Dam of McDONALD FARMS HIGH NEPTUNE, Reserve Grand Champion, National, 1950.

McDonald Farms Coquette
13928—708—G; Excellent at 12 yrs. Excellent daughter and Excellent granddaughter. Dam of McDONALD FARMS FORE ROYAL LAD.

McDonald Farms Honeybloom
11162—658—6yrsC; Excellent 3 times. 2nd Aged Cow, N. G. S., 1949. 3 Excellent full sisters. Dam of McDONALD FARMS STEADFAST ORION.

BREED BY CHOICE NOT BY CHANCE

McDONALD FARMS **Cortland, New York**

J. M. McDONALD, Owner — H. H. THOMAS, Herdsman — K. C. SLY, Manager

A Great Pair Of Sires That Combine The Outstanding Proved Bloodlines Of Flying Horse Farm

SENIOR SIRE — **FLYING HORSE ELLA'S COLONEL**

Born June 10, 1949

His first six daughters on test have exceeded the production of their dams. Over 40 daughters in herd.

Dam: **FLYING HORSE MASTER'S ELLA**
12844—628—Jr2—365C, 15595—806—Jr3—365

His Sire

CHEDCO COLONEL, A. R.
29 A. R. daughters, 2 over 900, 6 over 800, 13 over 700, 18 over 600, 23 over 500 lbs. fat.

His Half-Sister

FLYING HORSE COLONEL'S DOROTHY
Excellent '49 '50 '51 '52
12622—664—Jr2C, 16389—831—6yrsC, 18552—989—7yrs—365. 4 times Gr. Ch. at Topsfield. 1st 3 Yrs. & Res. Sr. & Gr. Ch., N.G.S., 1948.

JUNIOR SIRE — **FLYING HORSE ROSEMARY GENERAL**

His three nearest dams average 19523—1080.

Sire: **FLYING HORSE COLONEL'S PROMISE, A. R.**
15 P. R. sons, 29 A. R. daughters, 1 over 900, 4 over 800, 9 over 700, 12 over 600, 20 over 500 lbs. fat. By Chedco Colonel, A. R. (above) out of Alfalfa Farm Primrose, E '48, 12058—765—Jr3—365, 17564—*1083—Sr4—365C.

His Dam

FLYING HORSE MASTER'S ROSEMARY
14103—730—Jr2—365
18448—1003—5yrs—365C
Sire: Flying Horse Bandmaster, A. R.

His Dam's Dam

FLYING HORSE ROYAL ROSE
15059—853—Jr2—365C
*22558—*1154—5yrs—365C
Both National Records when made.

His first daughter freshened in October. 30 more in the herd.

PLAN TO VISIT THE HERD AND SELECT A SON OF COLONEL OR GENERAL.

CEDAR BROOK FARMS, Inc. — Bellville, Ohio

J. C. GORMAN, President — INQUIRIES INVITED — V. L. CRUNKILTON, Manager

SHANE HAS GONE HOME TO IDEAL

IDEAL'S SHANE is back at IDEAL GUERNSEY FARMS, but he has left us 29 daughters and 8 cows safe in calf from his service . . . SHANE is a son of GARDENVILLE SUPREME, A. R. and FRANCHESTER SAINT CHARM, 24578—1045—7yrsC, 22837—970—6yrs, 21288—912—Sr4C.

IDEAL'S SHANE'S daughters show the very best of type, with nearly perfect udders. — His first daughters are now freshening and milking up to 40 lbs. on 2x.

IDEAL'S FANNY'S STANDBEST . . . Our present herd sire is a son of IDEAL'S STANDBEST, A. R. and IDEAL'S JEWEL'S FANNY GLEN — (see below).

GLEN OAKS SUPREME . . . Our Jr. sire is a son of IDEAL'S SHANE and FANCIER'S WONDER OF HOMESTEAD (see below). — He will be bred to the STANDBEST daughters. — WONDER is by IDEAL'S FANCIER, a maternal brother to FANNY'S STANDBEST. — WONDER is in our herd along with 2 daughters.

Standbest's Dam

IDEAL'S JEWEL'S FANNY GLEN
12941—730—GG, 14450—796—A, 16317—879—6yrs
2 P. R. sons, 3 A. R. daughters

Supreme's Dam (snapshot)

FANCIER'S WONDER OF HOMESTEAD
9461—446—Jr4—305C—3x, 16322—*867—7yrs—305C—3x, Class Leader 7th place. Classified EXCELLENT, 1954, at 9½ years. 2 A. R. daughters, 1 son in service.

Our herd is on ARHT and has been classified.

ADD SOME OF THIS HIGH **IDEAL** PRODUCTION TO YOUR HERD

The farm is located 2½ miles west of Danville on Danville-Howard Road. Herd is fully accredited.

GLEN OAKS FARM — Danville, Ohio

G. S. COLOPY & SONS
R. R. 2, Danville, Ohio
Phone 80-F

Herd Sires At Broad Hill Farm

Combine the best of McDonald and Pharos breeding—proved type and production, plus longevity.

1. **PHAROS FROST KING**
Born October 1, 1943
33 A. R. daughters—over 40 daughters in the herd. He is being bred to some of his granddaughters.

Sire: THIRLSTANE KING EUGENE, A. R.
His Dam

PHAROS BORDER KING'S FROSTY
4 records including—16161—807—DD
VG '47—sold for $4,500.

2. **McDONALD FARMS MISTER TOPS**
Born January 2, 1953
Being bred to King daughters.

Sire: McDONALD FARMS PREMIER
His Dam

McDONALD FARMS GENTLE
Excellent 3 times
11049—690—Sr3—365C
12646—736—5yrs—365

3. **McDONALD FARMS PRE PENROD,** born February 28, 1950. Many outstanding daughters in our herd. A son of McDonald Farms Prediction, A. R., out of McDonald Farms Fairmaid, 3 records including 15617—749—6yrs—365.

Plan To Visit Our Herd — You Are Always Welcome

TUDOR F. HOLCOMB, Owner **BROAD HILL FARM** WEST GRANBY, CONN.

And Here We Have **IDAHO** *Guernseys*

FOUNDATION COW AT ERNOLA

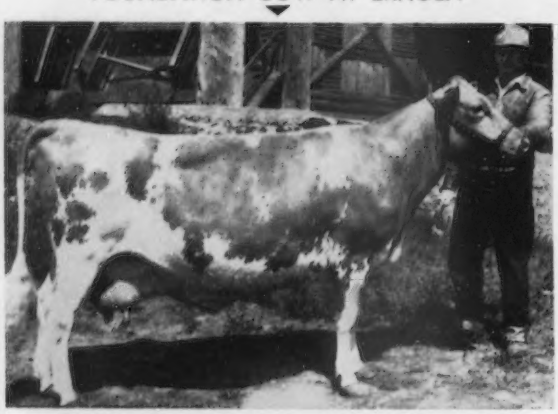

RIVAL'S CLARA OF JUSAMITE
PAST 10 YEARS OF AGE AND STILL MILKING OVER 50 POUNDS PER DAY.
4 SONS IN SERVICE
"RIVAL'S CLARA" CLASSIFIED VERY GOOD '48 '51

11757—547—Jr2C—730 T. M.
9527—448—Jr3—305C—2x
10629—503—Jr4C—730 T. M.
11251—525—7yrs—305C—2x
13600—628—8yrs—298 days—2x (D.H.I.A.)

1 A. R. daughter:
Claris of Ernola, 10844—540—Sr4—305C—2x

"RIVAL'S CLARA" was 3rd Heifer Calf, 2nd Senior Yearling, 1st prize two-year-old, Eastern Idaho State Fairs, 1944, 1945, 1946. Senior and Grand Champion, Int. Mountain Dairy Cattle Congress, 1947, 1948, 1949. Reserve Grand Champion, Eastern Idaho, 1951.

This is a great family . . . A daughter was 2nd prize Jr. Yr., Utah, 1948.
A son, **ERNOLA CLARA'S ALLOY,** will be in service this fall, He was Jr. and Res. Champion, Eastern Idaho State Fair, 1953. Jr. and Res. Champion, Intermountain Dairy Congress, 1954.

A Granddaughter

ERNOLA BOND'S CLARABELLE (VG)
10425—530—Jr2—305C—2x
Jr. Champion, Int. Mountain Dairy Cattle Congress, 1952.
Res. Champion, Eastern Idaho State Fair, 1953.
1st Best Uddered Cow, Sr. and Gr. Champion, Int. Mountain Dairy Cattle Congress, 1954. Sr. and Gr. Champion, Eastern Idaho State Fair, 1954.

Add this blood to your herd. We offer well-bred bull calves out of cows with over 500 lbs. fat on 2x in 10 months.

Ernest Escott and Sons
Route 2, Shelley, Idaho

ERNOLA GUERNSEY FARM

PATRICIA'S LADIE
6 records, 4 over 519 lbs. fat on 2x.
13208—567—11yrs—HIR—2x.

A GREAT FOUNDATION COW . . .

Excellent '52. 15 years of age — 15 calves. 10 heifers — 6 still in the herd.

4 classified daughters, 1 Excellent,
2 Very Good, 1 Desirable.

A lifetime production of over 150,000 lbs. milk, 6,000 lbs. fat.

Ladie and her daughters have records that average over 535 lbs. fat on 2x.

PATRICIA'S LADIE now has a son and grandson in artificial service.

A daughter . . . KENMAX OSCAR'S LOTTIE, Excellent '52. In 6 lactations she made 84,386 lbs. milk, 3,451 lbs. fat including *15947—640—Sr4—365C—2x, Milk Class Leader 2nd place, 17638—716—8yrs—HIR—2x.

A granddaughter . . . KENMAX VETERAN'S LU recently finished with *12829—502—Jr2—HIR—305C—2x (pending), **Class Leader for milk 4th place.**

A grandson . . . KENMAX APACHE'S LOBO, born December 2, 1951 (owned jointly with Charles Latham, Buhl, Idaho) is in service. He is a son of **Kenmax Oscar's Lottie** (see above). **His oldest daughters are about 14 months of age.**

STOCK FOR SALE. ANIMALS STRONG IN THE BLOOD OF THIS PROVED COW FAMILY.

KENMAX STOCK FARM

KENNETH DANIEL, Owner — **Gooding, Idaho**

And Here We Have **IDAHO** *Guernseys*

We are building our herd around the blood of the PANSY family

A "PANSY" SON — **OTTENDALE'S PANSY PRINCE** — IS IN SERVICE

"PRINCE" is sired by Charlescote Cavalier and out of our Very Good show cow — Lad's Pansy of Ottendale, 10408—520—Jr2—365C—2x, 10409—501—Jr3—305C—2x, VG '47. 1st prize 2-year-old, Reserve Gr. Champion, W. Idaho, 1946. 1st prize 3-year-old, W. Idaho, 1947 and P.I.E., 1947. 1st prize 4-year-old and Reserve Gr. Champion, W. Idaho, 1948.

"PRINCE" is owned jointly with Lester and Ethelyn McComb, New Plymouth, Idaho.

NOW . . . SOME NORMINE FAMILY BLOOD IS ADDED . . .

IN SERVICE . . . **Westlynn Nevin,** 1st prize Bull, 6 months and under 12, W. Idaho, 1952. A son of Westlynn Kilroy, out of Westlynn Nevity, 7709—323—Jr2—305C—2x, 1st prize 3-year-old, Res. Champion, W. Idaho, 1951. 2nd 4-year-old, W. Idaho, P.I.E., 1952, Excellent '53. Next dam: Westlynn Norline, 10299—508—6yrs—HIR—632 T. M., 3 times Excellent. Her daughter, Westlynn Norma, E '51 '53. The NORMINE family — only family of the breed with 4 generations of Excellents.

STOCK FOR SALE . . . Females strong in Pansy blood. — Visitors Welcome

OTTENDALE FARM **New Plymouth, Idaho**

JOHN OTTEN, Owner

A Great Cow Family At Rosewall . . . We are building our herd on the blood of the INA family.

REX'S INA OF PRESTDALE . . . Dam of 6 females and 5 bulls. We have 4 daughters in our herd now and we have 10 direct female descendants to "INA" in our herd. "INA" is the dam of Marshall's Iva of Rosewall, 9993—442—Sr4—305C—593 T. M., 10897—499—8yrs—HIR—730 T. M. She is sired by Duke's Rex of Prestdale, A. R., out of an A. R. daughter of Atamannsie Templar. "INA" is a maternal sister to Marshall's Ida of Prestdale (VG '53), 5 records, 2 over 500 lbs. fat, all over 430 on 2x, 10796—530—CHI—698 T. M., 12340—542—6yrs—HIR—642 T. M.

We are using **WESTLYNN NEVIN** in our herd. The Normine family. 3 nearest dams on the female side — ALL Excellent. We are combining the blood of our INA family with the NORMINE family.

We will have a few bred heifers and cows for sale. Write us your needs.

Wallace R. Henry
Route 2, New Plymouth, Idaho.

ROSEWALL FARM

OUR HERD SIRES

A Dozen Daughters In Our Herd
4 in milk and doing well
PRESTDALE MONARCH'S VETERAN
Grand Champion, Twin Falls County and Eastern Idaho, 1950. Sire: **Chedeo Monarch, A. R.** Dam: **Marshall's Verna of Prestdale,** 11588—602—Sr3—365—2x. Lifetime production 101,950 lbs. milk, 4972 lbs. fat, 9 lactations.

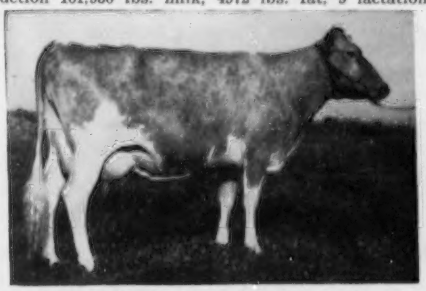

His ¾ sister: **Valentine M. of Prestdale,** 9814—417—Jr4—305C—2x, 10331—446—5yrs—D.H.I.A —302 days—2x, Excellent '51.
Full sister to "VETERAN:" **Prestdale Monarch's Velma,** 12361—579—Jr2—2x.

A Junior Sire Out of An Excellent Cow
From the Great Amethyst Family
PRESTDALE ROYAL R. ARTIST
(Owned jointly with Chas. Pritzl)
Born August 16, 1953
Sire: **Firerest Royal Romulus**

His Dam: **Prestdale Phyl's Anita.** Excellent '52 '53 '54. Sire: **Claudesta Phylman, A. R.** Dam: **Toponis Marvel's Amethyst,** 11038—524—Sr3—305C—2x, 10621—605—5yrs—305C—2x. VG '47 '48. 3 A. R. daughters.

IDAGEM GUERNSEY FARM • HAROLD A. STEELE, Owner
Route 1—GOODING, IDAHO

ARIZONA FARMS GUERNSEYS

1926 — 1954

"You may buy any day of any year, any animal in our herd.
This policy has existed since our herd was established."

Our Battery of Herd Sires

Their 6 Dams Average 14768 Lbs. Milk — 742 Lbs. Fat

Dam of LORD EMORY

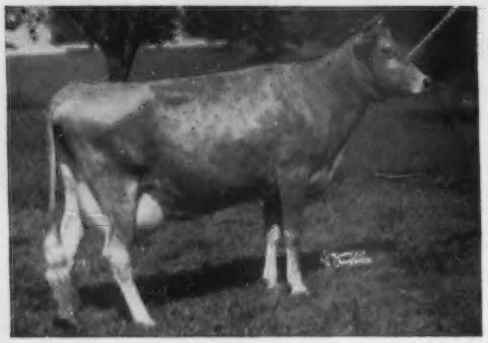

STERLINGOLD LORD EMORY
Born April 24, 1949
4 daughters on test, several more coming along.

Sire: **Sterlingold Melinda's Majesty**

Dam: **Sterlingold Phoebe,** GP '47, VG '48
4 records include —
13913—818—Sr3—365C
14487—855—Sr4—365C
Sold for $7,500 in 1950.

ARIZONA FARMS GOVERNOR
Born April 4, 1948
3 daughters on test

Sire: **Pioneer of Arizona Farms**
A son of Valet of Arizona Farms out of Arizona Farms Amanda, 13194—622—AAA—2x, VG '49 '51.

Dam: **Arizona Farm's Carrie**
11534—549—DD
15642—692—A
1 A. R. daughter

Dam of GOVERNOR

Dam of SIR LAURENCE

NIHIGHAN SIR LAURENCE
Born February 6, 1951

Sire: **Sterlingold Lord Emory** (see above)

Dam: **Arizona Farm's Carrie 2d**
4 records include —
13393—665—Jr3—305C—3x
14005—670—5yrs—305C—3x
Excellent '50 '52 — VG '49

Rest of the Battery —

MABETH'S HERO OF ARIZONA FARMS
Sire: **McDonald Farms Hero**
Dam: **Arizona Farms Mabeth**
VG '52 '53
17239—843—9yrs—365

ARIZONA FARMS LORD ARIZONA
Sire: **Sterlingold Lord Emory**
Dam: **Arizona Farms Miss Arizona**
E '52 '53
11908—613—Jr3—365

ARIZONA FARMS UNITAS ACHMB
Sire: **Arizona Farms Mr. Arizona**
Dam: **Arizona Farms Mabess 2d**
VG '52 '53
15328—779—Jr4—365C

Stock for Sale — Visitors Always Welcome

Henderson and Lois Stockton, Owners

PHOENIX, ARIZONA

HOMINY HILL FARMS

Henry D. Meeker
Owner

Harvey C. Deisseler
Manager

Telephone:
Fairmount 8-2052 (Day)
Fairmount 8-6237 (Night)
Peter Spence, Herdsman

GUERNSEY CATTLE

"Fully Accredited"

Colts Neck, N.J.

Presenting The Dams of Our Senior Herd Sires

HOMINY HILL CORONATION PRINCE, P. R.

(The sire of the "CHAMPION OF CHAMPIONS")
(see the next page)

Sire: Coronation King of Pine Manor, A. R.
94 A. R. daughters, 66 P. R. sons

MEADOW-GOLD PRUDENCE (Excellent '48)
18037—1017—6yrs—365C (former Class Leader)
3 A. R. daughters, 1 P. R. son

HOMINY HILL BETTY (Excellent '48 '50 '51)
*18094—*924—Jr2—365C—3x
(former National Record, now 2nd in milk, 5th in fat)
17593—891—Sr3—365—3x, 4 breeding sons.

HOMINY HILL CHAMPION, P. R.

(Son of a former WORLD RECORD COW)

Sire: **Riegeldale Coronation King, A. R.**
77 A. R. daughters, 37 P. R. sons

MEADOW-GOLD ROSABELL
11962—628—EEE, *14372—733—Jr4—305C—2x
(Class Leader)
5 A. R. daughters, 3 P. R. sons. 1 Class Leader daughter, 1 Excellent and 2 Very Good daughters. There were two daughters unclassified.

HOMINY HILL ROSE KING, P. R.

Sire: **Coronation King of Pine Manor, A. R.**
94 A. R. daughters, 66 P. R. sons

Please turn to the next page for a picture story of these Great Herd Sires.

HOMINY HILL

First Tested Daughters Sired by **HOMINY HILL CORONATION PRINCE** whose first 2 daughters, on Jr. two-year-old test, averaged 14552 Milk, 837 Fat.

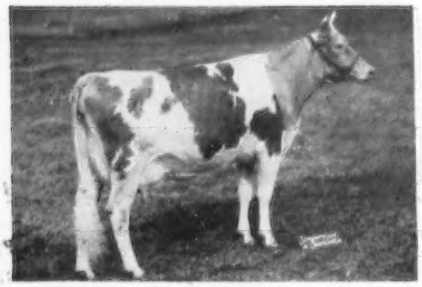

HOMINY HILL PRINCE'S HARP
16739—*1017—Jr2—365C—3x (National Record)

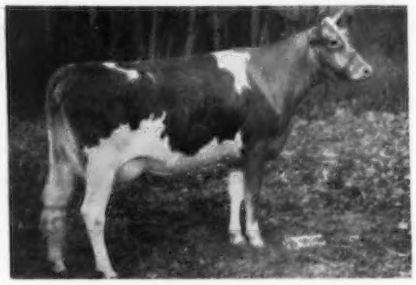

HOMINY HILL PRINCE'S JEAN
12365—657—Jr2—365C—3x
10446—544—Sr3—305C—2x (pending)

HOMINY HILL PRINCE'S RHODORA
12745—611—Sr2—3x in 332 days on test.

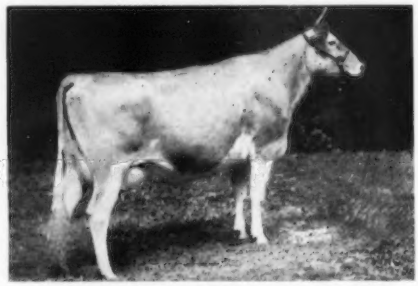

HOMINY HILL PRINCE'S ALTHEA
11847—604—Sr2—3x in 288 days on test.

HOMINY HILL PRINCE'S HOPE
11760—572—Jr2—3x in 283 days on test.

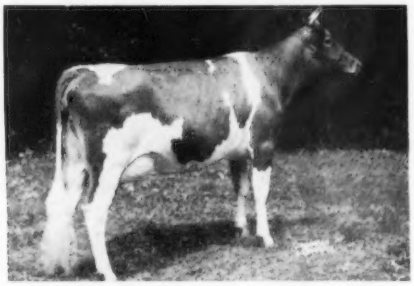

HOMINY HILL PRINCE'S ELIZABETH
6408—337—Jr2—3x in 157 days on test.

HOMINY HILL PRINCE'S SUNNY
12608—611—Jr2—305—3x in 262 days on test.

A SON OF HOMINY HILL CORONATION PRINCE

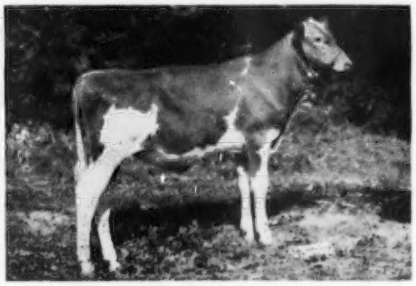

HOMINY HILL COLONEL
Sold for $5,100 in the 1953 New Jersey State Sale to Gluek Farms, Minn.

Daughters of **HOMINY HILL CHAMPION** that have done so well for HOMINY HILL and others.

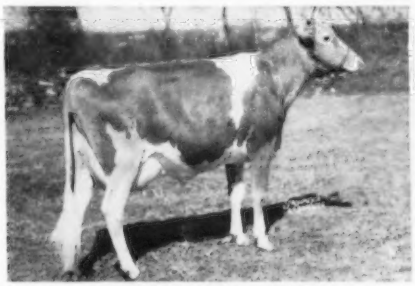

HOMINY HILL FLORA
14702—611—Jr2—365—823 T. M.
Sold in the 1952 Eastern Guernsey Sale for $3,300 to North Farm.

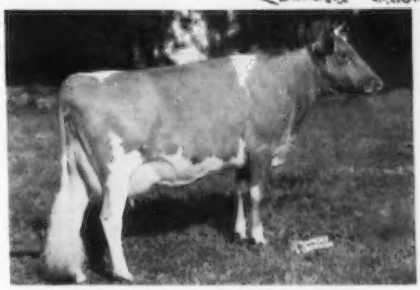

HOMINY HILL HONEYSUCKLE
11342—572—Sr2—365—3x in 309 days.
Sold in the 1953 New Jersey State Sale for $2,700 to Chedco Farm.

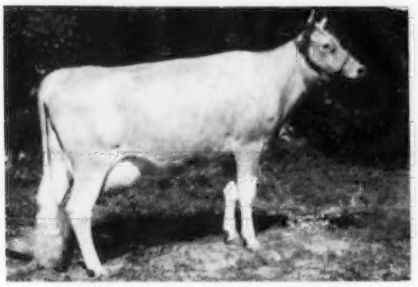

HOMINY HILL CHARLOTTE
12760—617—Sr2—365C—3x (on retest milking over 65 lbs.).

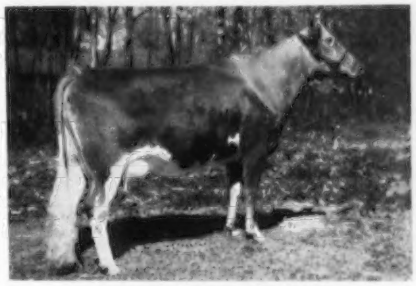

HOMINY HILL HOLLY
12443—620—Jr2—365—3x
Topped the 1954 Pa. Royal Sale.

Another CHAMPION daughter, **HOMINY HILL HONORIA,** has finished with 15651—737—Jr2—365C—3x. We regret we do not have a picture available as she is a very fine individual.

The Progeny of **HOMINY HILL ROSE KING** are all coming through with Type and Production, and have been well received by the Public. Several of his Sons and Daughters have topped public auction sales.

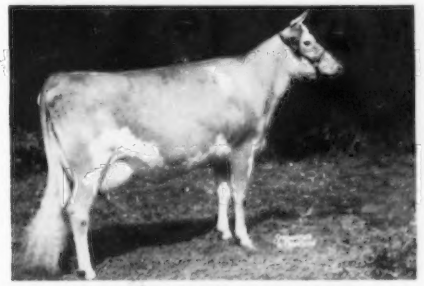

HOMINY HILL R. WENDY
11810—604—Jr2—3x in 297 days on test.

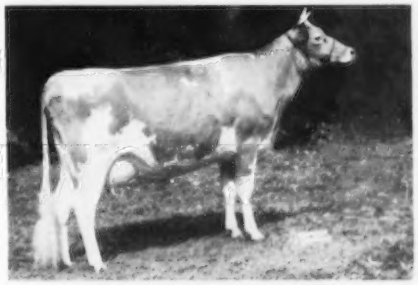

HOMINY HILL R. ELIZA
9467—457—Jr2—365—3x in 253 days on test.

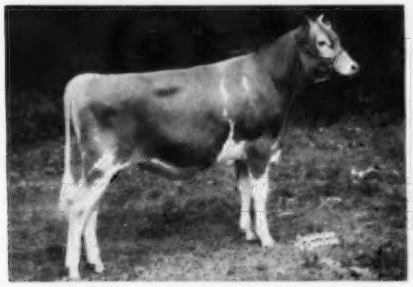

HOMINY HILL EASTERN KING
Sold in the 1954 Green Meadow Sale for $3,300 to Dangra Farms, N. J.

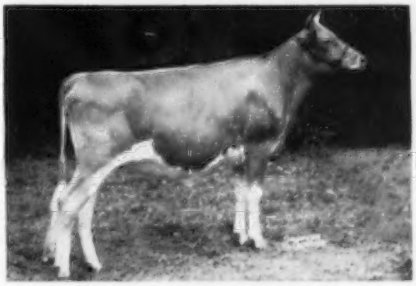

HOMINY HILL R. K. FRAN
Sold in the 1954 Green Meadow Sale for $1,550 to Dangra Farms, N. J.

HOMINY HILL

A. R. Records Completed Since Publication Of "The Current Story Of Hominy Hill"

Copy of which we will be glad to send you on request.

NAME	MILK	FAT	(3x RECORDS)			
Hominy Hill Sunny	18424	1025	6yrs.	365	3x	
Hominy Hill Beryl	17606	945	Jr4	365	3x	(pending)
Hominy Hill Lola	17023	928	6yrs.	365C	3x	
Hominy Hill Althea	19099	922	6yrs.	365	3x	
Coronation Majestic Nita	19101	880	6yrs.	365	3x	
Hominy Hill June Rose	16645	854	Sr4	365	3x	
Hominy Hill Harp	15642	854	Jr4	365C	3x	
Dunwalke R. Estelle	*17056	800	Jr2	365C	3x	Cl. L. Milk
Hominy Hill Susan	15290	794	Sr2	365C	3x	
Fairlawn K. Dairylass	13774	769	Jr2	365C	3x	(pending)
Hominy Hill Majestic's Luella	12360	739	Sr2	365C	3x	
Hominy Hill Honoria	15651	737	Jr2	365C	3x	
Hominy Hill Polly	14588	735	6yrs.	365C	3x	
Hominy Hill Lucy	12019	730	Jr2	365C	3x	
Hominy Hill Wild Rose	13793	723	Sr4	365	3x	(pending)
Hominy Hill King's Lulu	12079	699	Sr2	365C	3x	(pending)
Churn Creek's Royal Flower	16419	683	7yrs.	365	3x	
Hominy Hill Maxine	12219	674	Jr2	365	3x	
Hominy Hill Prince's Jean	12365	657	Jr2	365C	3x	
Hominy Hill Twilight	12860	657	Sr4	365	3x	
Hominy Hill Majestic Phyllis	11866	652	Jr2	365	3x	
Hominy Hill King's Pollyanna	12731	651	Sr2	365C	3x	
Flying Horse Phil's Flute	12998	649	Jr2	365	3x	
Hominy Hill Vera	11671	644	5yrs.	365	3x	
Hominy Hill King's Rhodora	12097	640	Jr3	365	3x	
Hominy Hill Majestic Rosamond	11339	635	Jr2	365C	3x	(pending)
Hominy Hill Majestic's Bina	12576	628	Jr2	365C	3x	(pending)
Hominy Hill Lila Belle	12870	621	Sr2	365	3x	
Hominy Hill Holly	12443	620	Jr2	365	3x	
Hominy Hill Charlotte	12760	617	Sr2	365C	3x	
Hominy Hill King's Francine	11931	609	Jr2	365	3x	
Hominy Hill Majestic Egypt	11838	607	Jr2	365C	3x	(pending)

32 RECORDS, 25 IMMATURE, AVERAGED 14,097 Milk, 730 Fat.

A. R. TWICE-A-DAY PRODUCTION RECORDS

Flying Horse Master's Harp	14947	802	12yrs.	365	2x	(pending)
Coronation Harriet	11252	570	10yrs.	305C	2x	
Fairlawn Performer's Dairygirl	9854	559	Sr4	305	2x	
Hominy Hill Lucy	9347	558	Sr3	305C	2x	(pending)
Hominy Hill Prudence	10896	556	8yrs.	305	2x	
Hominy Hill Albina	11096	549	5yrs.	305	2x	
Coronation Majestic's Hazel	11119	549	5yrs	305	2x	
Hominy Hill Prince's Jean	10446	544	Sr3	305C	2x	(pending)
Hominy Hill Gean	9954	528	7yrs.	305	2x	
Hominy Hill Verbena	10147	520	Sr4	305	2x	
Hominy Hill Bridget	10046	509	Jr4	305C	2x	
Hominy Hill Winsome	10083	508	6yrs.	305C	2x	
Hominy Hill Rhodora	10489	507	6yrs.	305C	2x	
Hominy Hill Lois	9780	505	Sr3	305	2x	
Hominy Hill Faith	10004	498	5yrs.	305C	2x	
Hominy Hill Irma	10282	458	Sr4	305C	2x	(pending)
Hominy Hill Bina	9621	453	Sr4	305C	2x	

17 RECORDS, 2x MILKING, 8 IMMATURE, AVERAGED 10,550 Milk, 540 Fat.

A GREAT DAM—DAUGHTER PAIR

Both Due December 19 To COLDSPRING B. R. DESIGNER

FOOTPRINT'S BERMA OF HELMHURST
Born October 23, 1944
N. Y. State Meritorious Lifetime Award, 1953
10386—528—2yrs—305—2x—D.H.I.A.
11430—609—3yrs—305—2x—D.H.I.A.
11989—621—Sr4—HIR—608
10701—563—5yrs—HIR—664
11113—580—6yrs—HIR—305C—2x
11610—574—7yrs—305—2x—D.H.I.A.
11343—544—8yrs—HIR—305C—2x
11030—553—9yrs—2x—D.H.I.A. in 260 days
1st Produce, Wyoming County Fair, 1954

2 daughters —
Hillcrest Bernice, born December 7, 1953
1st Sr. Calf, Jr. Ch. & Res. Ch., Wyoming County Fair, 1954.
Hillcrest Cynthia, born September 13, 1949
9735—417—Jr2—HIR—305C—2x
11097—512—Jr3—HIR—305C—2x
12200—597—4yrs—2x—D.H.I.A. in 276 days.
1 daughter—**Hillcrest Chief's Cindy,** born December 2, 1952.

Our consignment, **HILLCREST COLONEL'S EMPRESS,** topped Western N. Y. Sale at $675.

T. B. Accredited

Service Sire's Dam

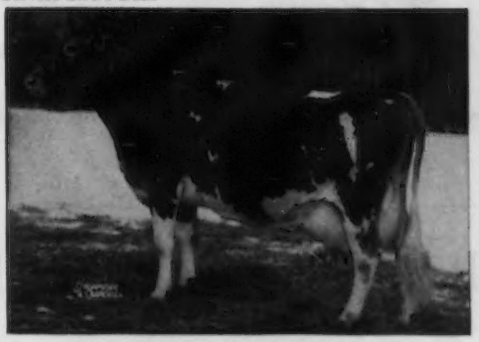

DOTTY OF WEST SIDE FARM
19282—929—Sr4—365
*25338—*1329—11yrs—365
National Class Leader in fat, Second in milk production.
EXCELLENT '47 '48 '49 '54
Designer is by **Coldspring's Beauty's Romulus, A. R.**

BULL CALVES FROM EITHER BERMA OR CYNTHIA WILL BE FOR SALE.

Bang's Free (Vacc.)

HILLCREST FARM

¼ mile west of Wyoming

RONALD WETHERWAX, Owner — WYOMING, NEW YORK

IN SERVICE AT OVERHILL —
The 1954 Alabama Grand Champion
MIDVIEW GOLDEN ABE LINCOLN
Born October 6, 1949

HIMSELF

Sire: **Bournedale Golden Abe Lincoln, A. R.**
A son of Bournedale Golden Majesty, out of Bournedale Iva Lee, 16007—816—E.

Dam: **Midview's Sally**
14273—705—5yrs—365. VG '47 '53.

ABE LINCOLN is being bred to daughters of **Shoal Falls L. Fashioner,** 2 nearest dams average 20543—1046. A son of Fanning Field's Maxim Luke, A. R., out of Fairlawn Maxim's Happy Girl, 18679—1016—5yrsC.

STOCK FOR SALE — VISITORS ALWAYS WELCOME

OVERHILL FARM

S. ROSS SMITH, Owner — **TRUSSVILLE, ALABAMA**

Farm located on Highway 11 — 22 Miles Northeast of Birmingham, Ala.

Meetinghouse Lane Farm

H. H. McConnell, Owner • HONEY BROOK, PA.

SIRES IN SERVICE —

LOOKOUT VALLEY LEVITY BELLMORE
Over 20 most promising daughters in the herd.

McDONALD FARMS LE PRETOR
Melba and Lady Augusta families.

McDONALD FARMS PRE SUPERO
A Junior Sire — First Prize Senior Yearling, Pennsylvania State Show, 1954.

These three bulls should all get good cattle.

HERD SIRES IN SERVICE
Rich in proved McDonald breeding

1. **McDONALD FARMS FORE NOMINEE**
A son of McDonald's Foremost Prediction, A. R., out of McDonald Farms Fidelity, 14276—838—6yrs—365C.
2. **McDONALD FARMS FORE SAXON**
A son of McDonald's Foremost Prediction, A. R., out of McDonald Farms Fenella, 13974—600—6yrs—365C.
3. **WALNUT GROVE M. CHIEF**
A son of McDonald Farms Pre Lady's Man, out of Bunker Hill M. Goldie, 8710—406—2yrs—D.H.I.A.—2x.

WALNUT GROVE FARM

W. C. DICKINSON, Owner — **Fredericksburg, Va.**

WHEN IN OREGON

Visit the Swiger-the Dutchman-and the Two White Men....

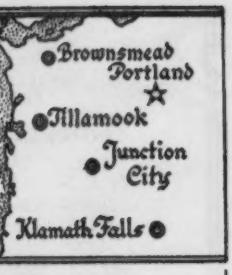

Cla-Ore Farm **Fred Rudat, Jr.** **Brownsmead, Oregon**	**El Rason Farm** **Ray Hobson** **Klamath Falls, Oregon**	**Prairie Bloom Guernsey Farm** **G. W. Bond & Son** **Junction City, Oregon**	**Wilsona Farms** **Hans Leuthold** **Tillamook, Oregon**

Novelty's Knight Is Back In Our Herd . . .

A PROVED SIRE

CHICONA NOVELTY'S KNIGHT, A. R.

Sire: **CHICONA PABLO, A. R.**

Sire: **Chicona Norwood Major, A. R.**
Dam: **Pippa of Chicona** (E '49), 7 records, 5 over 600 on 2x. 12270—713—D—730 T. M. 1 A. R. son, 5 A. R. daughters, one with 861—5yrs.

Dam: **NOVELTY OF CHICONA**
6 records include 12382—593—DD—730 T. M. 2 A. R. sons, 1 A. R. daughter, Novelty's Gift of Chicona, 12494—707—5yrsC—730 T. M.

18 A. R. DAUGHTERS

Cla-ore Knight's Lassie	13417	697	Jr3C—HIR	730
Cla-ore Knight's Boann	12098	618	Sr2C	730
Cla-ore Knight's Luscious	12632	611	Sr2C	730
Cla-ore Knight's Billie	10563	577	Jr2C	610
Cla-ore Knight's Donata	11498	578	Jr2C	730

A KNIGHT SON FROM OUR GREAT BESSIE FAMILY

CLA-ORE KNIGHT'S BONANZA

Dam of BONANZA
CLA-ORE PHIL'S BEATRICE (Excellent '51 '52)
Sold for $1,775 in 1953
11330—*685—Jr2C—2x, *Class Leader 4th for FAT
12150—*705—Sr3—305C—2x, *Class Leader 9th for FAT
11595—666—Sr4—305C—2x, 10801—588—5yrs—HIR—305C—2x

A MATERNAL SISTER
JUDITH OF CLA-ORE (Excellent '53)
11332—477—Jr2—305C—2x
*16828—*781—Sr4—365—2x
15484—703—6yrs—305—2x
*Class Leader 3rd for MILK, 7th for FAT

TWO FULL SISTERS-IN-BLOOD
CLA-ORE KNIGHT'S BETA (Excellent '54)
Class Leading Record just finished
12193—609—Jr2—HIR—365C—2x (pending)

CLA-ORE KNIGHT'S BOANN, VG '54
Full sister to Beta
12098—618—Sr2C—730 T. M.

Bull calves out of proved cows. Write us your needs.

CLA-ORE FARM

FRED RUDAT, JR. **BROWNSMEAD, OREGON**

SIRES THAT ARE BUILDING OUR HERD—SON OF A CLASS LEADER OUT OF GARDENVILLE CORONATION KING AND A SON OF CATHEDRAL HOPE RILMA

A PROVED SIRE
TWIN BIRCH RESOLUTE, A. R.
Born December 9, 1945
18 daughters in herd
Sire: **ROCKINGHAM RESOLUTE**

Dam: **CATHEDRAL HOPE RILMA**
15343—799—7yrs—HIR—2x, 15788—801—8yrs—HIR—2x, *16681—*833—10yrsC—HIR—2x, National Class Leader fat, 3rd milk. 132,633—7061—lifetime production.

OUR JUNIOR SIRE
WILGORLAN KING OF TWIN BIRCH
Born August 4, 1950
15 daughters in herd, 1st to freshen this fall.
Sire: **GARDENVILLE CORONATION KING, A. R.**

Dam: **LANDHOME BUTTERFAT ALICE,** VG '49
17726—*965—Jr4C, Class Leader 7th in fat, 17370—886—8yrs. Maternal sister, **Wilgorlan Arleen,** 14121—724—Jr4C, 14618—706—5yrsC.

MALES AND FEMALES FOR SALE BY EITHER SIRE.
VISITORS ALWAYS WELCOME
"Assured production from pleasing cows."
Production average last 7 years over 10000 milk — 520 fat.

TWIN BIRCH FARM — Lyndonville, N. Y.
STANLEY BAKER & SONS, Owners

LOOK!!! AT THE DAMS OF TWO OF OUR HERD SIRES RICH IN CORONATION—McDONALD BREEDING

CRICKET CREEK HECTOR
Born October 31, 1951
A double grandson of Coronation Hector, A. R.
Sire: **CORONATION HECTOR'S PREMIER.** 3 Maternal sisters av. 15034—762 including Coronation Majestic's Portia, VG '52 '54, $18,000, 16128—846—Sr4—365. Premier is by Coronation Hector, A. R., out of Coronation Premier, VG '52, 3 records over 700, 15550—793—11yrs.
His Sire and Dam's Half-Sister

OLD TIMBER'S HEIDI
12644—603—Sr4—HIR—679, 18240—875—5yrs—HIR—730
13429—624—6yrs—HIR—594, 10303—747—7yrs—HIR—730
14221—628—9yrs—HIR—610
Dam: **CORONATION HECTOR'S CHARMAY,** 9190—431—Sr2—305C—2x—D.H.I.A., 9300—400—Sr3—305C—2x—D.H.I.A. 2 daughters in our herd, not in milk.

Farm located on Route 23, 1½ miles east of Stamford.

BEN TULLOCH J. KING
Born March 25, 1952
Sire: **McDONALD FARMS JUVENILE, A. R.** A son of McDonald Farms Distinction, A. R., out of McDonald Farms Dorothea, VG '47, 14668—705—AA, 5 A. R. daughters.
His Dam — Excellent

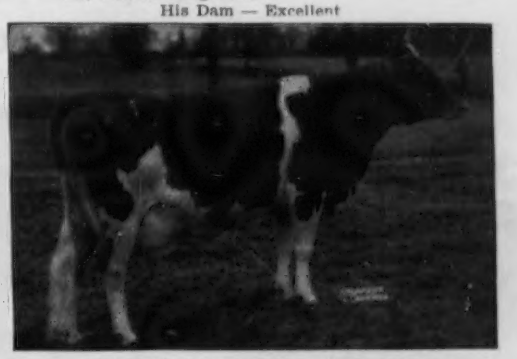

PINE MANOR KING'S DIVINE, E '47
10617—544—Jr2—365, 13481—709—Sr3—365C
Sold for $18,000 in 1947
Sire: **Coronation King of Pine Manor, A. R.**
Dam: **Merry Top's Primrose,** 16350—720—A

WE OCCASIONALLY HAVE A TOP BULL CALF FOR SALE.

We breed selected individuals to selected bulls of the NYABC.

MURCO GUERNSEYS — PROSPECT FARMS — Stamford, New York
WILLIAM J. MURPHY, Owner — GEORGE CLARK, JR., Manager, Farview Division

Indiana Guernseys

OUR JUNIOR SIRE — A son of LEADER out of the DAISYBELLE family

ELSTONA WOODACRES LEADER

Born September 18, 1952

LEADER is being bred to many of our top cows in the herd.

His Sire

FAIRLAWN ACTOR'S LEADER
(Herd sire at Woodacres)
Sire: **Fairlawn Peerless Actor, A. R.**

His Sire's Dam

FAIRLAWN K. GAY LEVITY
14978—730—Jr4—365C, 17244—845—7yrs—365
Excellent '50—VG '49
2 A. R. sons, 1 A. R. daughter

LEADER is out of Woodacres Noble Daisybelle, 8009—435—Jr2—365, a daughter of Woodacres Royal Noble out of McDonald Farms Daisybelle, 12805—658—G, 1 A. R. son, 4 A. R. daughters.

Other bulls listed in the Sire Directory

Plan to pay us a visit and select a young bull of your choice.

FRED SIESS, Owner
ALTA ARTMAN, Manager
WILLIAM SMALL, Herdsman

BIG SPRINGS FARM

LEBANON, INDIANA

Double Butterfat

His Dam
His Granddam
His Great Granddam } EXCELLENT

Average: 17860 Lbs. Milk — 858 Lbs. Fat

MULHOCAWAY DOUBLE BUTTERFAT

Born May 27, 1952
By a grandson and out of a daughter of Hilltop Butterfat.
Add some BUTTERFAT blood to your herd through a DOUBLE BUTTERFAT son.

His Dam

MULHOCAWAY BUTTERFAT HOLLY
6 A. R. records including
17491—813—7yrs—365C
VG '47 '48 '49—Excellent '50 '52

His Granddam

VALLEVUE BUTTERFAT BEAUTY
16578—831—A, 18914—937—AA
Excellent at 13 years
5 P. R. sons, 7 A. R. daughters
4 classified Excellent.

His Great Granddam

COLDSPRING'S HARDWICK'S BEAUTY
14492—642—B, 17175—825—A
Excellent '47 '49
2 A. R. daughters, 1 Excellent, 1 VG.

Write for prices and full production pedigrees

Calfhood Vaccinated
DR. M. L. WELDY

MAURANA FARM

R. 5 — GOSHEN, IND.

T. B. Accredited
DALE WELDY, Manager

Indiana Guernseys

In The Bull Pen At Kingendale . . . 2 Sons and A Double Grandson of Our Gold Medal Sire ——

GAYOSO LEVITY CROWN

Only bull in the state to have two daughters become Junior Champions at the Indiana State Fair. The Central Ohio Breeding Association (COBA) has made special arrangements to supply their breeders with Levity Crown semen. A charge of $25.00 will be made for this service.

TWO SONS OF "CROWN"

KINGENDALE LEVITY'S SQUIRE. Born July 1, 1951. 1st Sr. Yrlg. and Junior Champion, Ohio, 1953. 1st prize 2-Year-Old, Indiana, 1954. Sold half-interest to Raymond Marshall, Houston, Ohio. Dam: **Lone Elm Belle,** 8271—398—Sr2—305C. Next Dam: **Lone Elm Lulu Belle,** 12682—663—10yrs—365.

KINGENDALE LEVITY'S CHAMP. Born June 5, 1951. Sr. and Gr. Ch., Ohio '53, Res. Gr. Ch., Indiana, 1953, 1954. Full brother to Kingendale Levity's Lew, E '52 '53 '54, 10594—539—Jr2—365C—728 T. M., on retest, 10056—534—5yrs in 214 days. Dam: **Ver-Lo-Lew Mickey,** 14105—736—7yrs—365. 2 A. R. daughters. Member first prize Sr. Get and Produce of Dam, Ohio, 1954.

A Grandson of "CROWN" . . . KINGENDALE EASTERN DOUGLAS — born July 21, 1953

A son of Kingendale Levity's Eastern ("Crown"—Fairlawn K. Hedy, 15087—826—7yrs—365, VG '48), out of Kingendale Levity's Sade, Excellent '53, VG '52 '54 '54, 10418—506—Jr2—305C—2x, a daughter of "CROWN."

Our 1954 Classification includes an Excellent 2-year-old granddaughter of Crown.

A Well-Rounded Program — We Test, We Show, We Classify

STOCK FOR SALE — You don't have to guess about Kingendale Farm Guernseys — the records speak for themselves. Write us your needs.

KINGENDALE GUERNSEY FARM — Route 7, Muncie, Indiana

Bang's Certificate No. 5588G T. B. No. 315882 DARIUS KINGEN & SON

BROADMOOR Presents —

A Junior Sire By "Cherokee" Out of An Excellent Dam

BROADMOOR CHET

Born May 8, 1953

"Chet" is being bred to our best cows and heifers.

Sire: **BROADMOOR CHEROKEE, A. R.** A son of Pine Manor Cherokee, A. R.

Dam: **BOULDER BRIDGE SHASTA,** 3 records include 12192—515—6yrs—HIR. Excellent '51. Sold for $1,250 in 1946. 1 A. R. daughter.

His Dam's Dam

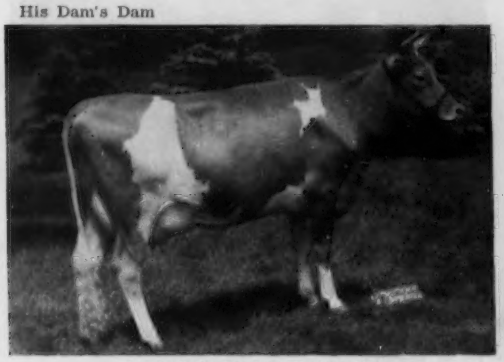

BOULDER BRIDGE QUAINT
3 records over 600 lbs. fat include
15603—693—6yrs—305C—3x.
2 A. R. daughters.

His Paternal Sister

BROADMOOR CHERO RUTH
11284—*718—Jr2—HIR—2x
Class Leader 8th place
On retest in 33 days with 1554—69—5yrs—2x.

See the Farm and Sire Directory for other bulls in service.
Plan to pay us a visit — you are always welcome.

BROADMOOR FARM — Milford, Indiana

A. F. BUCHANAN, Owner JOSEPH A. CLARK, JR., Lessee

GOLD BANNER FARM

1953 D.H.I.A. Average, 26 Cows, 9183 Milk, 451 Fat
A Herd With Outstanding Production and Longevity

A PERFECT COMBINATION
A Son of Valencian, Half-Brother to Admiration Being Bred To High Producing 2x Females.

LANGWATER LADDIE — Born January 20, 1948

We have over 25 daughters in our herd and he is still in heavy service.
Sire: **LANGWATER VALENCIAN, A. R.** 60 A. R. daughters with 92 records, average 12526—595. 4 over 800, 14 over 700, 36 over 600. By Langwater Grandee, A. R., out of Langwater Valencia, 17508—952—A.

Laddie's Dam

LANGWATER LUNA, VG '48 '49 '50
12272—640—Sr3—365C, 13353—687—7yrs—365
Sire: **Langwater Countryman, A. R.**
Langwater Venus, *19999—*1011—Sr3
Dam: **Langwater Crescent**
12447—605—Jr3—365, 14432—735—Sr4—365C

Laddie's Half-Sister

LANGWATER ADMIRATION, E '49 '50 '51 '53
12895—613—Jr2—365C, 14072—616—Sr4—365C
15868—728—5yrs—365
Gr. Ch., Topsfield, 1953. Sold at Langwater Sale, 1954, $13,000 to Windy Hill Farms.

6 cows in our herd of 20 with over 3000 lbs. fat — 2 over 4000.
Our May Girl cow family 27 records of 4 daughters av. 9890—487—2x.
BOTH MALES AND FEMALES FOR SALE
Calfhood vaccinated — T. B. & Bang's Accredited

CARL FORTKAMP, Owner — **COLDWATER, OHIO**

Sons of WELCOME IN CLARA'S OBERLAND and BLAKEFORD ARGO In Service

WELCOME IN CLARA VALOR

Born January 31, 1953

He is being bred to daughters of **Blakeford Argo, Franchester Mystic Colonel,** and **Gray Haven Argo's Lad.**

Dam: **WELCOME IN McK WILHEMINIA,** $2,550
11598—606—Sr2—365C

Next Dam: **QUEEN'S WILHEMINIA,** 12454—569—Jr2—365C, 16299—753—Sr3, *17475—765—Sr4—305C.

WELCOME IN CLARA'S OBERLAND, A. R.
Sold for $25,000 to Henslee Farms, 1st Jr. Get, Ohio, Ky., 1953. 2nd Jr. Get, Ky., 1951.

Dam: **WELCOME IN FORWARD'S CLARA,** E '47 '48 '50 '51
*20492—816—Sr3—365, Class Leader 3rd in milk.
*26672—1120—6yrs—365, National Record for milk production.

VALOR'S SIRE

STOCK FOR SALE RICH IN THE BLOOD OF THESE SIRES

PLAN TO VISIT OUR HERD

Gray Haven Farm — Bellevue, Ohio

The farm is located 3 miles south of Bellevue on State Rt. 269, ½ mile west.

Herd Accredited — VISITORS WELCOME — ARTHUR HANSEN & SONS

NOBLE — DISTINCTION — JIM

Are Carrying The Ball At Conora

Noble's Granddam

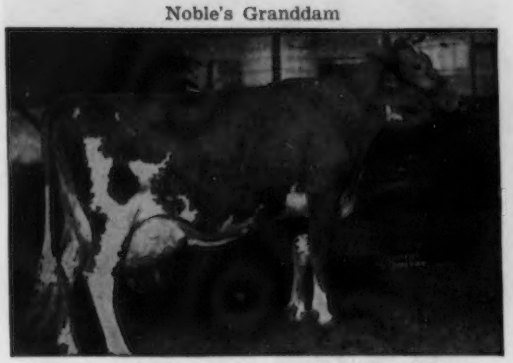

QUAIL ROOST NOBLE PRIMROSE, E '47 '48
12415—630—Jr3—305C—2x
13411—644—5yrs—365
13894—704—Jr2—365C
15730—744—Jr4—365C
Sold for $17,000

CONORA NOBLE

Born January 1, 1953

Sire: **CURTISS CANDY NOBLE CURTISS, A. R.** 1st Jr. & Sr. Gets, Wis., Ill., 1952. 2nd Jr. Get, N.G.S., 1952. 1st Jr. & Sr. Gets, Ill., Minn., Wis., 1953. 3rd Sr. Get, I.D.S., 1953.

Dam: **CONORA EMPRESS OLIVE,** VG '52
11228—537—Jr2—305C—2x
A daughter of Kenmar Hills Emperor Jim, A. R.

CONORA DISTINCTION

Born January 4, 1952

Sire:
KENMAR HILLS EMPEROR JIM, A. R.

Dam:
CONORA ALICE, VG '52
9316—476—Sr2—305C—2x

KENMAR HILLS EMPEROR JIM, A. R.

Born September 2, 1945

8 A. R. daughters, four have made Ohio State production leader records and one National production leader record. 7 classified, 4 Very Good, 3 Desirable.

Sire: **EDINHAM'S PREDICTION, A. R.**
A son of Foremost Prediction, A. R., out of McDonald Farms Alice, 11793—632—A.

Dam: **KENMAR HILLS DAME,** VG '49
13771—620—Jr3—365
16217—761—Sr4—365C

Jim's Sire's Half-Sister

McDONALD FARMS DOLLY, E '47 '52
13466—620—Jr2—365, 15379—707—AA

STOCK FOR SALE BY THESE SIRES

VISITORS ALWAYS WELCOME

CONORA FARM

EDWARD C. HAAF, Owner — **PICKERINGTON, OHIO** — MARK EVERETT, Herdsman

GOLD KING + CHAMPION + VIKING = Our Breeding Program at Splendor Valley

WOODACRES NOBLE CHAMPION
Born February 7, 1949
Sire: **WOODACRES ROYAL NOBLE**

HILL GIRT EMORY'S VIKING
Born May 20, 1950
Sire: **RIEGELDALE MELBA'S EMORY, A. R.**

His Dam

TWO BROOKS FANTASY
14426—722—BB
1 A. R. son, 3 A. R. daughters

His Dam

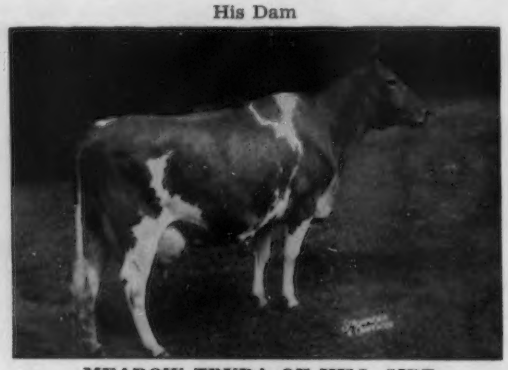

MEADOW TRUDA OF HILL GIRT
13837—737—Sr4—365C
13539—733—7yrs—365C

ETH-MEAD CORONATION GOLD KING — born December 23, 1945

A son of **CORONATION GOLD BOND** (Coronation Levity Prince — Coronation Golden Rod, 17928—912—AA), out of **ETH-MEAD F. R. PRUDENCE,** 3 records over 675 lbs. fat.

Bulls for sale out of high producing dams.

SPLENDOR VALLEY FARM

S. O. HOWARD, Owner

Route 2, Box 82 — Mukwonago, Wisconsin

OUR FUTURE HERD SIRE

JASPER GLAMOR'S DAWN FORESTER
Born March 13, 1954

His sire and dam are from our Princess family. Longevity, production, good udders, gentle disposition and transmitting ability is their heritage.

Sire: **Jasper's Valentine's Glamor**
Dam: **Jasper's Southern August Dawn**
9630—459—Jr2—365—2x—D.H.I.A.
Dam's Maternal Sister:
Jasper's August Lassie
10690—510.5—4yrs—305—2x—D.H.I.A.
Maternal granddam:
Jasper's September Morn
10067—485—6yrs—305—2x—D.H.I.A.
Maternal great granddam:
Jasper's Princess
8436—428—14yrs—335—2x—D.H.I.A.

T.B. and Bang's Accredited — Machine Milked

JASPER STOCK FARM

MOTLEY, VIRGINIA
(Post Office: Hurt, Virginia)

CHICONA NILES

Born September 12, 1947
40 daughters in our herd.

8 A. R. daughters include
CRESCENT'S N. BERNICE
*12114—582—Jr2—HIR—365C—2x
Class Leader 7th place in milk.

Preliminary proved sire with 9 daughters averaging 9858M—500F.

Sire: **Chicona Pablo, A. R.**
Sold for $4,000 to Quail Roost Farm. A son of Chicona Norwood Major, A. R., out of Pippa of Chicona, E '49, 12270—713—D—730. 7 records av. 10531 M—619 F—2x.

Dam: **Norlina of Chicona**
10697—590—Sr2—305C—2x
10429—607—Sr3—365—2x
3 A. R. daughters, 3 A. R. sons

Next Dam: **Nectarine of Chicona**
10421—646—Jr3—365—2x

Young Bulls and Females of Same Breeding For Sale.

CRESCENT STOCK FARM

G. O. SWALES — **JOHNSON, WASHINGTON**

For Sale At Private Treaty

OUR HERD SIRE — **WOODACRES HONOR ROYAL**

Born June 6, 1950

HIMSELF

A son and a grandson of Douglaston Prince Royal, A. R. have been used in our herd. Inasmuch as our herd is predominant in this blood, we feel that Woodacres Honor Royal should be sold into a herd where he can be given a greater opportunity for service. He is a good individual and we think you'll like his daughters. **Plan to visit our herd and see our "HONOR ROYAL" Get. Send for price and complete pedigree on this son of the Excellent "CHARLOTTA" cow.**

His Dam's Dam

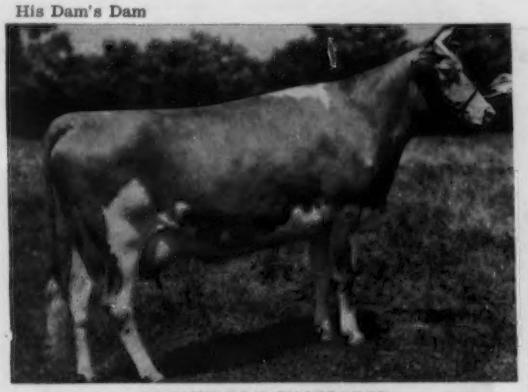

ROCKINGHAM CHARLOTTE
14776—714—AA
2 A. R. daughters

His Dam (E)

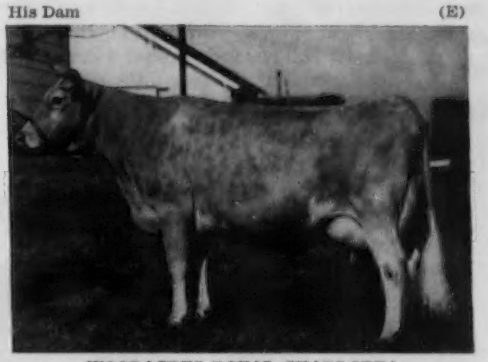

WOODACRES ROYAL CHARLOTTA
Excellent '52 '53. 12726—602—Sr3. 15455—743—5yrsC. 17887—852—7yrs. 1 A. R. daughter, **Woodacres Steadfast Charlotta,** 14153—693—Sr4.

"HONOR ROYAL" is sired by Langwater His Honor, A. R., a son of Langwater Honoria, 17270—937—AA, former Class Leader (5 A. R. daughters, 4 A. R. sons).

"HONOR ROYAL" is a maternal brother to Woodacres Royal Heritage, in service at Woodacres. "Heritage" was 1st Aged Bull, Sr. & Gr. Champion, N. J. State Fair, 1951. A daughter of "Heritage," Woodacres Countess L. Rene, topped the Woodacres Cross Section Sale, 1954 at $1,550. Another maternal brother, Woodacres Charming Leader, topped the Michigan Spring Sale, 1953 at $3,700.

Here Is A Bull That Is Bred Right And Backed By The Right Kind of Cows

TYRONE FARM — Metamora, Michigan

JAMES A. BERESFORD, Owner MEREDITH GOEBEL, Manager

MINNESOTA GUERNSEYS

Two of Our Herd Sires By Proved Sires Out of Great Dams

WALKER FARMS PIPER STATELLITE
Born November 27, 1951
Sire: **FLYING HORSE ROYAL PIPER, A. R.**
A sire of outstanding type and production. Maternal brother to Flying Horse Melody Master, Sr. & Gr. Ch., N.G.S. and I.D.S., 1953, E.S.E., 1954.

His Dam

CRYSTAL KING'S SALLY
VG '51 '53—E '54
11607—526—Jr2—365C, 11363—531—Sr3—365
12603—560—Sr4—365C
Next Dam: **Comet's Mavourneen, VG '53**
12787—533—8yrs—365

LOCUST GROVE H. LINDSAY
Born July 5, 1949
Sold, 1950 for $3,600, Boulder Bridge Dispersal.
Sire: **FAIRLAWN ACTRESS' HORNET, A. R.**
By Green Meadow Hornet, A. R., out of Bright Lad's Actress, E at 14 yrs., *19146—*980—Jr4—365.

His Dam

HOMINY HILL QUEENIE
14950—714—Sr2—365C
Next Dam: **Green Meadow Queenie**
12839—728—G

A son of LINDSAY in service also, **VAN DYKE H. LINDSAY SHEIK,** born July 9, 1953, 3rd Bull Calf, Minn., 1954. Dam: Van Dyke Sheik's Rosseta, 13128—656—5yrs.

Our Other Sires Listed in Directory
Males and Females For Sale At All Times
VISITORS WELCOME

VAN DYKE GUERNSEY FARM

R. R. No. 1 — Riverview Station, St. Paul 7, Minnesota
Arthur A. Van Dyke and Flora E. Van Dyke, Owners — William Siedschlag, Herd Manager

---

Grandsons of Valleywood Valiant Hero, Curtiss Candy Golden Curtiss and Levity Heir In Service

1. CLOVER GLEN PAULA'S DUKE
Born January 21, 1952
Sire: **BOULDER BRIDGE GOLDFINDER, A. R.**
1st Aged, Minn., 1948. 3rd Aged, Minn., 1949. By Valleywood Valiant Hero, A. R.
Dam: **CLOVER GLEN TRIBUTE'S PAULA**
11999—705—Jr4—HIR—993 T. M.
11912—625—5yrs—HIR—844 T. M.
Half-sister to Clover Glen Tribute's Rose, 14410—*807—Jr3—HIR—3x, 3rd place in fat, 14362—723—Sr4—HIR—3x.

His Granddam — **ELCLIFF BEAUTY**

11769—638—Sr2—365, 14417—744—Sr4—365C

3. CRESTWOOD GALLANT HERO
Born September 26, 1951
Double grandson of HERO.
Sire: **BOULDER BRIDGE LA NOCE HERO**
Dam: **BOULDER BRIDGE QUINOLINE,** VG '49 '50

13188—692—Jr2—365, 11696—597—7yrs—HIR—2x
9639—478—8yrs—HIR—305C—2x
Next Dam: **RIDGLYDALE'S BELL ALERT,** VG '47
18156—801—10yrs—365

4. CRESTWOOD'S HIGH HOPE
Born January 12, 1952
Sire: **CURTISS CANDY GOLDEN CURTISS**
Dam: **BOULDER BRIDGE YVONNE,** VG '53
9713—442—Sr4—HIR, 12815—531—5yrs—HIR—730

2. NEW HOPE SNOW MAN'S KIM. Born November 11, 1951.
Sire: **CURTISS CANDY SNOW MAN, A. R.** by Curtiss Candy Levity Heir, A. R., out of Green Meads Gay Winsome, VG '47, 12502—606—Sr3, 15767—718—5yrsC.
Dam: **NEW HOPE FASCINATOR'S VERNA,** VG '52 '53, 12355—561—Jr2—730, full sister to New Hope Fascinator Labelle, E '52, 11780—544—Jr3—365C—2x.

Bred Heifers and Bull Calves For Sale by These Sires, Priced Reasonable.
Over 100 Head On HIR — D.H.I.A. Test

VIADUCT FARM — KIMBALL, MINN.

EDGAR OPHOVEN, Owner

Spruce Shadows Farm

Our Great Sire Trio —

Their Dams Average 16934 M—894 F

DUNWALKE BEAUTY'S FAVOR

Born October 23, 1951

Sold for $6,000 — Dunwalke Dispersal

Sire: **COLDSPRING'S BEAUTY NOBLE KING**
Daughters include Dunwalke Beauty's Foxy, $4,225, 1st 2-year-old, No. Ill., Ill., Wis., Ohio, N.G.S., 1954.

Favor's Dam

MANOR GLEN LEVITY, VG '53
20638—*1142—5yrs—365C. Sold, $4,500, Dunwalke Sale.
Sire: **Fairlawn H. Eastern King, A. R.**
Dam: **Fairlawn L. Gleam,** 11329—560—Sr2—365

Favor's Sire's Dam

VALLEVUE BUTTERFAT BEAUTY, E '47 '48
11994—619—Jr2—365C, 16578—831—5yrs—365, 18914—937—7yrs—365C. 4 Excellent daughters.
Sire: **Hilltop Butterfat, A. R.**

CLEAR SPRINGS' MAJESTY'S ACTOR
Born July 23, 1949
Sire: **RIEGELDALE EMORY'S MAJESTY, A. R.**
By Riegeldale Melba's Emory, $30,000, out of Bournedale Bellona, 14915—751—D, 17871—921—A.

SPRUCE SHADOWS GOVERNOR
Born July 27, 1947
2nd prize 2-year-old, Minn., 1950.

Actor's Dam

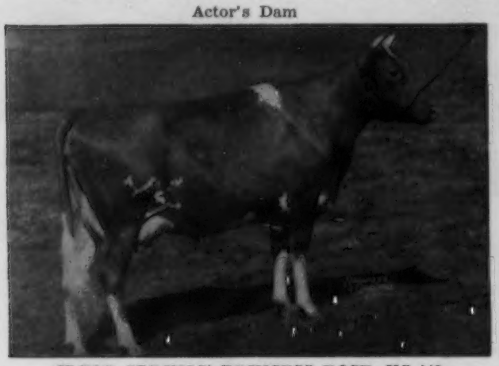

CLEAR SPRINGS' PRINCESS ROSE, VG '48
11662—569—Sr2, 13863—674—Sr3
14476—756—5yrs, 16596—828—7yrs
15461—832—8yrsC, 16211—808—9yrsC

HIMSELF

Sire: **LANGWATER MICHAEL, A. R.**
Dam: **SPRUCE SHADOWS PEGGY, VG '47 '50**
2nd Aged Cow, Minn., 1950.
14703—709—6yrs, 12619—642—8yrsC—2x

VISITORS WELCOME

Bang's Free — T. B. Accredited

SPRUCE SHADOWS FARM - 2901 East Old Shakopee Road - Minneapolis, Minn.

JAMES E. KELLY, Owner — HAROLD BEMIS, Herdsman — SIDNEY NELSON, Manager

MINNESOTA GUERNSEYS

KORONIS GUERNSEYS

Uniformity Type Production

Uniformity — 85% of our herd are daughters or granddaughters of Antietam Royal Agent (his first 6 daughters to freshen average over 500 lbs. fat as 2-year-olds).

Type — At 4 Central Minnesota County Fairs this year we had 41 firsts, 6 Grand Champions. At the Central Minnesota District Guernsey Show, 1954, showing only 2 calves, we had 1st Heifer Calf and Jr. Ch. Female, 1st Bull Calf and Jr. Ch. Bull.

Production — Herd average for the past 5 years — 444 lbs. fat.

For Sale — **KORONIS FELIX QUILSON,** born December 18, 1952.
1st Bull Calf, Jr. Ch., Central Minnesota District Guernsey Show, 1953. 1st Sr. Yearling Bull, Jr. and Gr. Ch., Stearns & Douglas Co. Fairs, 1954. His dam is the outstanding brood cow, **Gluek Farm N. Quilda.** Quilda has **8 records averaging over 500 lbs. fat—2x,** calving every 12 months. She has 3 sons and 3 daughters that were 1st prize winners at Minnesota District Guernsey Shows. Four of these were also Champions. His maternal sister, Gluek Farm Quato, 11762—617—Jr4—HIR—728 T. M.

KORONIS STRONGHEART GOVERNOR, born December 3, 1953.
1st Bull Calf and Jr. Champion, Central Minnesota District Show, 1954. 1st Bull Calf at 4 Minnesota County Fairs. His dam — a granddaughter of Antietam Royal Agent and Langwater Sir Royal — with **428 lbs.** fat as a **Jr2-year-old-2x.**

Some choice females also for sale.

MR. and MRS. RAY KRUGER — **PAYNESVILLE, MINN.**

Recent Additions To Our Herd and Our Son of An Excellent Cow Now In Service

IDEAL'S L. D.'S DORA
Born January 11, 1952
Purchased at The Guernsey Sale

Sire: **IDEAL'S LETTIE'S DUKE, A. R.**
81 A. R. daughters, 10 over 1000, 23 over 900, 46 over 800, 63 over 700, 74 over 600, 79 over 500.
Dam: **IDEAL'S BEACON'S DORA**
13611—623—Jr2—365C
By Ideal's Beacon, A. R., out of Ideal's Satellite's Dora, 16252—727—AA.

LOOKOUT VALLEY M. BEAU GAY
Born November 13, 1950
Sire: **STERLINGOLD MARAUDER**
Gay's Dam

GLACIAL MEADS LEVITY BEAUTY, E '50 '52 '53
12573—529—Sr2—365C, 13510—549—Sr3—365
1st prize 4-year-old, Wis., 1951. A half-sister of Gay was purchased at Midwest Sale — Lookout Valley M. Fairy Majesty, out of Lookout Valley Fairy Queen, VG '50, 12901—649—Jr3—365C—2x.

Another top from The Guernsey Sale

WESTERN GLOW F. BUNNY. A daughter of **Coldspring's B. R. Forcaster.** Born October 5, 1951. Out of **Western Glow Bonniebee,** VG '47 '49 '50, 10810—548—Jr2—365C, 15233—791—Jr4, 1 A. R. daughter, Western Glow Bea O'War, VG '51, 10181—*628—Jr2—305C—2x, 10752—655—Jr3—305—2x.

SONS OF GAY FOR SALE

SHAMROCK FARM — Silver Lake, Minnesota

F. J. MOORE, Owner — **11 S.E. 2nd St., Minneapolis, Minn.** — ELMER C. ECKER, Manager

MINNESOTA GUERNSEYS

Our Trio of Sires Rich In The Blood of Outstanding Animals—LANGWATER TRAVELER—GRANGEVILLE HOPE'S PHYLLIS—IVY OAK LA PEGGY'S PET.

CLA-ORE KNIGHT'S BASIL

Born April 25, 1950

Gr. Ch., South Central Parish Show and twice Gr. Ch. at Mower, Freeborn & Steele County Fairs. 2nd Aged Bull, 2nd Jr. Get of Sire, Minn., 1954.

HIMSELF

Over 20 daughters in our herd. Maternal brother to Cla-Ore Phil's Beatrice, E '51 '52, 12150—*705—Sr3—305C—2x. Sire: **Chicona Novelty's Knight, A. R.** 19 A. R. daughters, 3 over 600, 9 over 500 lbs. fat. 27 classified, 1 E, 18 VG, 8D. Dam: **Bessie of Cla-Ore**, 11312—588—5yrs—305C—2x.

CLA-ORE BONANZA'S MURPHY

Born April 22, 1953

A ¾ brother to Basil, above.

Sire: **Cla-Ore Knight's Bonanza**

Dam: **Moonglow of Willow-wood**

15851—804—10yrs—365—2x

14410—755—12yrs—305C—2x

FAR WEST C. IMPERIAL

Born December 19, 1952

Sire: **Wandamere Pet's Crusader.** A son of Wandamere Correction, A. R.

Dam: **Far West Fame's Wanita**, VG '53. *13809—*701—Sr2—2x, Class Leader 5th in fat, 6th in milk.

His Sire's Dam

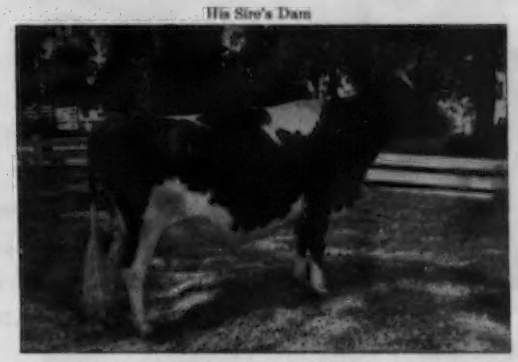

Ivy Oak La Peggy's Pet. Excellent '48 '50 '51 '53 '54. 13927—822—Sr4—365C, 15999—917—6yrs—365, 16442—905—8yrs—365C. A daughter, **Wandamere Anson's Pet**, 13313—665—Jr3—365C, 16213—767—Jr4—365C.

STOCK FOR SALE

Credit available if desired.

CARL E. KEHRET & SONS, Owners
MAURICE GROGAN, Herdsman

CRESTWOOD FARM — Austin, Minnesota

HERD ESTABLISHED IN 1922

Strong in Proved Langwater Bloodlines

Now In Service

CHARLESCOTE ESQUIRE

Born September 21, 1952

Sire: **LEESIDE ENSIGN, A. R.** 17 A. R. daughters with 18 records average 12076—613, all 2-year-olds except one 3-year-old. Half-brother to Leeside Atlantic Princess, 13266—607—Sr3C, E 3 times. Sold for $25,700.

His Dam

CHARLESCOTE PRIMULA, VG '50
14536—846—Sr3—365, 1 A. R. daughter, Charlescote Kalmia, 11530—665—Jr2—365C.

Herd On HIR Test

Stock For Sale Rich In Langwater Breeding

LAWGUERN FARM

MR. AND MRS. CLINTON J. LAW

P. O. Box 458 **MANKATO, MINNESOTA**

This Cow's Son Is In Service In Our Herd

She Has Another Son For You By Maple Leaf Alert—Born June 8, 1954

His Dam

MAPLE LEAF GRACIE, VG '49 '52
11144—512—Jr2—HIR—730
11933—562—Jr3—HIR—730
12291—542—Jr4—HIR—730
12802—545—5yrs—HIR—365C—2x

Sire: **St. James Rocket's Flash, A. R.** Dam: **Glenis of Maple Leaf**, VG '49.—10 records all 2x, include: 10708—556—5yrs—HIR—730, 10729—587—6yrs—HIR—730, 11771—636—8yrs—HIR—730, 10756—592—9yrs—HIR—730.

ALERT is by **Boulder Bridge Sir Royal, A. R.**, out of **Maple Leaf Ill Lena**, VG '52, 10597—523—Jr3—HIR—305C—2x.

Send for complete pedigree and price on this top son of GRACIE.

T. B. ACCREDITED BANG'S CERTIFIED

MAPLE LEAF FARM

ELMER J. WIRT & SON **LEWISTON, MINNESOTA**

STEPPING STONES ★★★★★★ FARM

HOME OF "GAY KNIGHT"

His Sire

Gardenville Coronation King, A. R.
Sold for $45,000. 26 P. R. sons, 66 A. R. daughters, 2 over 800, 6 over 700, 31 over 600, 50 over 500 lbs. fat.

Look at the great animals close-up in the pedigree of

STERLINGOLD GAY KNIGHT

His Dam

Pine Manor King's Divine, A. R.
10617—544—Jr2
13481—709—Sr3C
Excellent '47
Sold for $18,000.

His Dam's Dam

Merry Top's Primrose
10992—552—FF
13197—602—DD
16350—720—A
1st Aged Cow, National, 1941.

His Sire's Dam

Douglaston King's Charlotte
*15228—828—Sr2C, 19751—988—AA
*Class Leader 7th place
Sold for $11,000 at 12 years of age.

His Dam's Full Sister

Pine Manor King's Destiny
10141—518—G
12067—605—D
Dam of Curtiss Candy Levity Chum, A. R.

His Paternal Great Granddam

Douglaston Mary Charlotte
12354—592—GG
17143—838—DD
Sold for $5,700 in 1937.

His Double Great Granddam

Green Meadow Minuet
14433—708—F
19093—864—A
4 A. R. daughters

His Double Grandsire

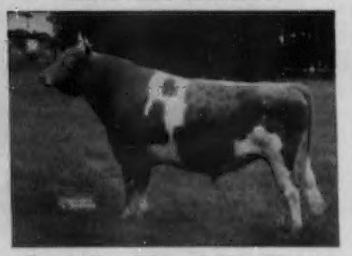

Coronation King of Pine Manor
Sold for $11,500 at 10 years of age. At the Gardenville Dispersal, 37 sons and daughters sold for $106,380. Sire of 60 P. R. sons, 88 A. R. daughters.

SEE OPPOSITE PAGE →

GAY KNIGHT AND THREE OF HIS DAUGHTERS

OUR SENIOR HERD SIRE . . . HIS FIRST 5 DAUGHTERS SHOW AN INCREASE OF 2354 POUNDS OF MILK AND 105 POUNDS OF FAT OVER THEIR DAMS

HIMSELF

STERLINGOLD GAY KNIGHT, A. R.
See the opposite page for many of the great animals close-up in Gay Knight's pedigree.

A Daughter — In Our Herd

SKUGGEK GAY PEARL
11177—623—Sr2C—2x. 9372—451—Sr3—HIR—305C—2x
On retest as a Sr4—HIR. Fresh May 31, 1954, in 134 days has 6610—283—2x.

A Daughter — In Our Herd

SKUGGEK GAY ELOISE
Fresh September 25, 1954, milking 37.8 daily average

A Daughter — In Our Herd

SKUGGEK GAY ADELE
10550—479—Jr2—HIR—2x. On retest as a Sr3—HIR
Fresh April 27, 1954, in 169 days has 7300—312—2x.

TWO GAY KNIGHT SONS OUT OF THESE COWS ARE NOW AVAILABLE
SEND FOR PRICE AND COMPLETE PEDIGREE ON THE BULL OF YOUR CHOICE

In Our Herd

GREEN MEADS DAME THEODOSIA
Born September 23, 1950
11439—483—Sr2—HIR—305C—3x (pending)
Full sister to Green Meads Dame Theodora, 11205—546—Jr2C.
Sire: **Langwater Vindicator, A. R.**
Dam: **Green Meads Princess Thalia,** 11192—681—Jr4.
Her Son By Gay Knight is for sale.

In Our Herd

HADDON'S M. BESS
Born January 20, 1950
12829—615—Jr2. A daughter of Sterlingold Melvin, A. R. His first 6 A. R. daughters averaged 12766—618 as Jr2-year-olds.

Her Son By Gay Knight is for sale.

STEPPING STONES FARM — Washington Depot, Connecticut

RAYMOND H. STORM, Owner — **STERLING SWANBERG, Manager — Tel. 2425**

"Building For The Future"

DEEP LAKE FARM

Lakeville, Connecticut

PRODUCTION IS INHERITED

The dams of the four sires in service
at DEEP LAKE are all high producers.

These dams average

17304—934

3 are Class Leaders

1 with a National Record on 2x, another a former National Leader.

The sires of these 4 bulls all have Class Leading daughters.

THIS BLOOD IS AVAILABLE TO YOU

PLAN TO VISIT OUR HERD OR WRITE US.
See the Deep Lake Farm sires featured in the Directory under the Connecticut herd listings.

WILLIAM CHILCOAT, Supt. ERVIN HIBBERD, Farm Manager JOSEPH HUFFER, Herdsman

OUR 4 SIRES FROM 3 STRONG FAMILIES

CHARLOTTE — FAITHFUL — DOLLY

★

DOUGLASTON CHALLENGER'S LANCER

Born February 23, 1951
11 impressive daughters in herd.
The CHARLOTTE family.

Sire: **PINE MANOR KING'S CHALLENGER, A. R.** Full brother to Gardenville Coronation King ($45,000). A son of Coronation King of Pine Manor, A. R., out of Charlotte (below).

Dam: **DOUGLASTON BARONESS CAMROSE,** 17125—888—5yrs—365C. 1 A. R. daughter: **Douglaston Clifford's Rosalind,** 10354—635—Sr3—365. CAMROSE is a daughter of Douglaston Crown Prince, A. R.

LANCER'S Granddam

DOUGLASTON KING'S CHARLOTTE
15228—828—Sr2—365C, Class Leader 7th place (Fat)
19751—988—AA, former Class Leader
Very Good '48. Sold for $11,000.

★

HANOVER HILL HEPBURN

Born May 16, 1949
First six daughters in milk.
The FAITHFUL family.

Sire: **FOREMOST J. C.** Full brother to Foremost Quantity, 6 A. R. records over 700 lbs. fat, 5 over 800 lbs. Winner of the Liebers Trophy, 1952, for Lifetime Milk Production.

Dam: **FOREMOST FOOTPRINT'S FAITH,** 13823—707—Sr2—365C. A daughter of Foremost Footprint, A. R., out of Foremost Comet's Faith, 10614—568—Jr2—365, 2 A. R. daughters.

HEPBURN'S Granddam

SUPERB'S FAITHFUL
3 records over 1000 lbs. fat
19678—1077—6yrsC, 19776—1036—A, 19471—1017—9yrs
10 records average 15641—810.

★

FAIRLAWN ACTOR'S CROWN PRINCE

Born January 9, 1953
Sold for $1,750, Fairlawn Dispersal, 1953.
The CHARLOTTE family.

Sire: **FAIRLAWN PEERLESS ACTOR, A. R.** 47 A. R. daughters. A son of Green Meadow Peerless, A. R., out of Bright Lad's Actress.

Dam: **GARDENVILLE MELODY DARLING,** 10608—548—Jr2—365C, 13876—729—Jr3—365C. 1 A. R. daughter: **Fairlawn Honey,** VG '51, 13029—706—Sr2—365.

PRINCE'S Granddam

BRIGHT LAD'S ACTRESS, E '47 at 14 yrs.
11915—584—Jr2—365. *19146—*980—Jr4—365, Class Leader 4th in fat, 5th in milk.

★

CAUMSETT ANCHOR

Born July 25, 1948
25 daughters in milk that are very uniform, good type and udders.
The DOLLY family.

Sire: **McDONALD FARMS PREDICTOR, A. R.** 3 Excellent daughters. Herd sire at Caumsett Farms. Combines the blood of **Imp. Itchen Daisy 3d,** 38 times; **Imp. Hayes Rosie,** 20 times; **May Rose 2nd,** 131 times.

Dam: **CAUMSETT OCEAN JESSIE,** 13446—650—Jr2—365C, 15663—726—Jr4—365C. A daughter of **Caumsett Dynamo, A. R.**

ANCHOR'S Granddam

McDONALD FARMS DOLLY
13466—620—Jr2—365
15379—707—AA
Excellent '47 '52 — VG '48

Sons of These Sires Out of Our Best Females For Sale.

CLOVER HILL FARM — Ira, New York

FLOYD SOUTHARD & SONS

Mt. Ararat Farms

GUERNSE[illegible] [illegible]posit, Maryland

CHIEF OF STAFF

FOREMOST J. C'S ROYAL

Sire: Foremost J. C.
Dam: Foremost Royal's Rose

His daughters:

Mt. Ararat Rose Kestral	— VG '54	9180—463—Jr2—305C—2x (pending)
Mt. Ararat Rose Keepsake	— VG '54	9367—529—Jr2—305C—2x (pending)
Mt. Ararat Rose Kanaka	— E '54	11069—567—Jr2—305C—2x (pending)
Mt. Ararat Rose Kermis	— VG '54	7838—386—Jr2—2x in 237 days
Mt. Ararat Rose Kitling	— D '54	7659—319—Jr2—2x in 199 days
Mt. Ararat Rose Karma	— D '54	6312—330—Jr2—2x in 260 days
Mt. Ararat Rose Larissa	—	1332— 61—Sr2—2x in 34 days
Mt. Ararat Rose Largo	— D '54	3644—164—Jr2—2x in 92 days
Mt. Ararat Rose Lisa	—	538— 23—Jr2—2x in 19 days

MT. ARARAT FARMS

PORT DEPOSIT, MARYLAND

FRANK D. BROWN, JR.
Owner

H. E. ROBERTS
Manager

LEON A. PACKARD
Herdsman

We Have Great Hopes For Our New Junior Sires — Now In Service

By PRE RIVAL, Out Of LE OLGA — EXCELLENT — and A Young Son of PRE SISTER

★ McDONALD FARMS RIVAL'S TEDDY ★

Born September 7, 1953

Sire: **McDONALD FARMS PRE RIVAL.** 1st Calf, Jr. Ch., N. Y., 1952; 1st Sr. Yr., Jr. & Res. Ch., N. Y., 1953; 1st Sr. Yr., Jr. Ch., N.G.S., I.D.S., 1953; 1st 2-Yr.-Old, Sr. & Gr. Ch., N.G.S., I.D.S., 1954.

HIMSELF

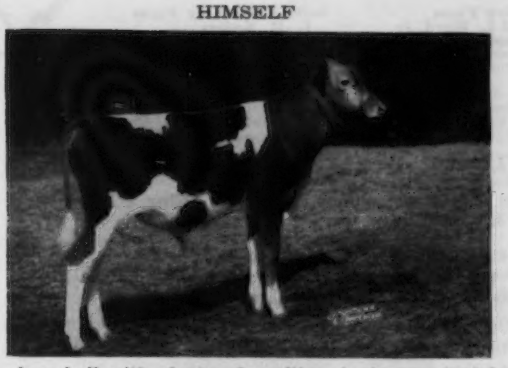

A show bull with plenty of quality. A strong, straight, deep-bodied individual. His 7 nearest dams av. 13753—706.

His Dam

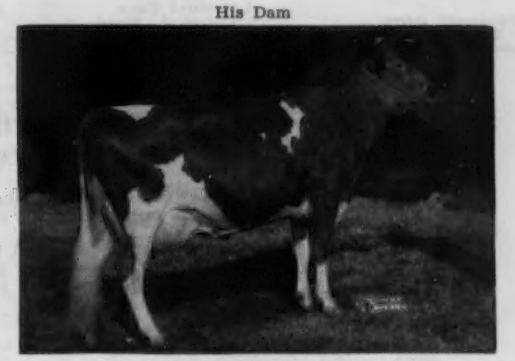

McDONALD FARMS LE OLGA, E '54
12415—702—Jr4—365—793 T. M. (pending)
12880—698—Sr2—365C
1st prize 4-year-old, N. Y., Nat., Int.; Res. Ch., N. Y., '54.
Sire: **McDonald Farms S. Leader, A. R.**
Dam: **McDonald Farms Pre Maxine**
10771—573—Sr3—305C

BULL CALF, born August 8, 1954.

A son of **McDONALD FARMS PRE SISTER,** $6,100, McDonald Sale, 1954. By **McDONALD FARMS LE RENOWN,** a full brother to McDonald Farms Le Patrician, sold by us to J. T. Lively & Son, Bluff View Farm, Dallas, Texas for $10,000. Patrician left many fine daughters in our herd. He was 1st Aged, Sr. & Gr. Ch., Texas, Mo., 1953. Le Renown was Sr. & Gr. Ch., New York State Fair, 1954.

PINE GROVE NOBLEMAN

Born April 17, 1948
His first daughters now on test.

Sire: **McDONALD FARMS INVINCIBLE, A. R.**
By Myhaven King, A. R., out of Valor's Insignia, 13322—763—Sr3—365C.

Dam: **DEMON'S GOLDEN OF PINE GROVE**
13177—643—Jr3—365. 1 A. R. daughter, McDonald Farms Supreme Lena, 12333—654—Sr3—365 (923).

His Granddam

RURAL GLADE'S MERRY GIRL
12120—599—AAA, 13475—698—AA, 15414—821—AA. 1 A. R. son, 2 A. R. daughters. She is also the dam of PINE GROVE FARMS HAL, A. R.

DEMON'S HORNET OF PINE GROVE

Born November 4, 1942
A PROVED A. R. SIRE

Sire: **McDONALD FARMS DEMONSTRATOR, A. R.**
(A foundation sire)

His Dam

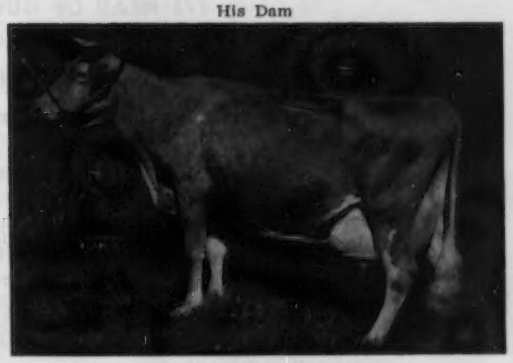

ALTA OF BANKSBURN
12448—604—AHI—884 T. M.
14214—747—12yrs
5 P. R. sons, 2 A. R. daughters

STOCK FOR SALE . . . WRITE US YOUR NEEDS

PINE GROVE FARM — Binghamton, New York

GEORGE J. POLLACK, Owner

Federal Accredited — Negative to Bang's 1974

FLORIDA Guernseys

Florida Guernsey Cattle Club
J. H. Logan, Secretary
Clearwater

Coastal Dairy
W. J. Matheson
Stuart

Cone's Dairy
J. H. Cone
Plant City

Dinsmore Dairy
Dinsmore

Donegan Farm
C. E. Donegan
J. T. Christian
Largo

Lakemont Farm
Carroll L. Ward
Winter Park

Lake View Dairy Farm
T. Stin Haselton
Eustis

Lay Laine Farm
Carroll L. Ward, Jr.
Goldenrod

Schmid's Guernsey Farm
Walter Schmid
Sarasota

Sellers Guernsey Farm
L. H. Sellers
St. Petersburg

More GREEN MEADOW Blood . . .

COKER KING'S PEERLESS

Born August 1, 1950

Sire: **GARDENVILLE KING'S WATCHFUL,** a son of Gardenville Coronation King, A. R. ($45,000) **the Charlotte family,** and out of Pine Manor Taurine Iris (see below).

Dam: **COKER McK SILVER GAY** (VG '51), 8960—450—Jr2—305C—3x, a daughter of Riegeldale Mck. Anthony (he sire of Coker McK. Noble Andy, see page 568, October 15, 1954, Journal). His dam is a maternal sister to Coker Holliston Silver Gay, 14287—802—Jr4C.

PINE MANOR TAURINE IRIS
VG '47 '48
13162—738—EE
4 A. R. sons, 1 A. R. daughter

His Sire's Dam

STOCK FOR SALE. Sired by McDonald Farms King Ken, Coker McK. Noble Andy or Coker King's Peerless.

WRITE US YOUR NEEDS.

CARROLL L. WARD, SR.
Owner

LAKEMONT DAIRY
WINTER PARK, FLORIDA

CONE'S DAIRY FARM — Plant City, Florida

175 HEAD OF GUERNSEYS — 80 MILKING

Farm located 1 mile east and 3 miles north of U. S. 92

OUR HERD SIRES

3 Sires Strong in GREEN MEADOW Bloodlines

1) . . . **RIEGELDALE EMORY'S CAVALIER** . . . born April 19, 1943.
A son of Riegeldale Melba's Emory ($30,000), a son of Green Meadow Melba, 15342—*963—Sr2C, National Class Leader (2 A. R. sons, 7 A. R. daughters). **Cavalier** is out of Quail Roost Primrose Beauty, 11687—637—A (1 A. R. son, 4 A. R. daughters).

2) . . . **NYALA HONOR'S ROYAL** . . . born June 29, 1949.
A son of Fairlawn Performer's Honor, a son of Fairlawn K. Glory, 17244—815—Jr4C, 4 times Excellent, 1 A. R. son, 2 A. R. daughters include Fairlawn Actor's Ermine, 15882—801—Sr3C. Royal is out of Nyala's Wings of Valor, 18170—881—Sr4, 1 A. R. daughter, Nyala Supreme Delight, 12654—654—Jr4C.

3) . . . **IDEAL'S PRINCETTA'S SUPREME** . . . born October 21, 1951.
Sire: Gardenville Supreme, A. R., more Emory—Melba blood plus the Charlotte family.
Dam: Ideal's Gardenius' Princetta, 13497—606—Jr2C, 16635—784—5yrs, full sister to Ideal's Gardenius' Princess, 11470—601—Sr2; Ideal's Gardenius' Day, 16170—727—7yrsC, she is a maternal sister to Ideal's Beacon's Princess, 16478—726—Jr2, 17171—750—Sr3C.

STOCK FOR SALE . . . WRITE US YOUR NEEDS.

JOHN H. CONE, Owner

PLANT CITY, FLORIDA

DONEGAN FARM presents . . .

THE GREEN MEADOW—BUTTERFAT BULL BATTERY OF THE SOUTH

1. **Sierra Manor Sultan**
Born February 8, 1946
Sire: **Pine Manor Levity Sovereign, A. R.**
Dam: **Pine Manor King's Rosette**
Next Dam: **Heartsease Butterfat Rosette**
14736—801—DD, 18156—832—A
2 A. R. sons, 4 A. R. daughters

2. **Brookberry Playboy**
Born November 8, 1950
Sire: **Fairlawn Performer's Peer**
Dam: **Two Brooks King's Frolic**
Excellent '52 '53 '54
14337—712—Sr4C
Next Dam: **Two Brooks Playful**
Excellent '50 '52 '53
17409—903—6yrs

3. **Western Glow C. F. Mister**
Born July 5, 1953
Sire: **Coldspring's B. R. Forcaster**
Dam: **Western Glow Mistress**
6 records, 5 over 600 lbs. fat.
12961—652—Sr3—305C—2x
13288—687—5yrs—305C—2x
Next Dam: **Western Glow Butterfat Miss.** Excellent '47 '52 '54. 8 A. R. records qualified for 8 Class Leading places. *21573—*1095—13yrs—2x. National Record for both MILK and FAT. 2 A. R. sons, 4 A. R. daughters.

4. **Dunwalke Favor's Loyal**
Born October 5, 1953
Sire: **Dunwalke Beauty's Favor**
Dam: **Dunwalke R. Fancy.** On test when sold. She made 10225—517—Jr2—265 days.
Next Dam: **Rycklaver D. Lucy,** Excellent '49 '50. 16772—*977—Jr4C, Class Leader 6th place, 14282—779—5yrs—305—2x.

5. **Coldspring's L. R. Favorite**
Born August 20, 1953
Sire: **McDonald Farms Le Reliable**
Dam: **Coldspring's B. V. Freda**
Very Good '54. 12100—613—Sr2.
Next Dam: **Coldspring's Noble's Freda**
15118—663—Jr2C

6. **Partridge Coronation King**
Born March 6, 1953
Sire: **Fairlawn Hornet's Corporal**
Dam: **Sterlingold Princess Lydia**
5 records up to 15463—732—Jr3C.
Next Dam: **Sterlingold Lidette**
Excellent '48. 14341—652—G—926, 19033—830—5yrs.

C. E. DONEGAN
J. T. CHRISTIAN

DONEGAN FARM

LARGO, FLORIDA

RULAND (Doc) BELTON
Herdsman

OUR HERD SIRES

A TARBELL BRED BULL AND HIS SON ARE IN SERVICE

TARBELL ROMULUS LUCIUS
Born April 18, 1950
Sire: **Coldspring's Romulus' Anchor**
Dam: **Tarbell Radiant Lucia**
14771—696—Sr3—305C—3x
Class Leader 9th place for milk.

LUCIUS' LEADER
Born January 1, 1952
Sire: **Tarbell Romulus Lucius** (see opposite)
Dam: **Jackson's Radiant Ruth,** 12080—539—6yrs—305—2x—D.H.I.A., 11850—538—7yrs—HIR—305C—2x. 1 A. R. daughter: Ros-Royal's Ruth, 10060—445—Sr2—305—2x—D.H.I.A., 10119—441—Sr3—HIR—305C—2x.
This is one of our good cow families.

Both LUCIUS and LEADER carry the blood of the National Class Leader, Tarbell Farms Royal Lenda, 12459—706—Jr2, 20508—1109—Jr4, **National Class Leader for MILK and FAT.**

ALSO IN SERVICE . . . **IDEAL'S MARY'S DUKE,** born October 27, 1952.
He combines the LETTIE'S DUKE—BEACON cross.

DUKE is sired by the noted production bull, **Ideal's Lettie's Duke, A. R.** and out of **Ideal's Beacon's Mary,** 15761—735—Jr4, a daughter of Ideal's Beacon, A. R.

STOCK FOR SALE — SIRED BY THESE 3 BULLS

WALTER SCHMID & SON
Owners

SCHMID'S GUERNSEY FARM

SARASOTA, FLORIDA

OHIO

"We Breed For Production"

MENDALE GUERNSEY FARM

FOR SALE

A + PROVED SIRE

FACTORED BY THE A.G.C.C.

5 A. R. Daughters (8 Records) 305 Days—2x
Av. — 11145 Milk — 559 B.F.
Plus 1166 M. + 73 B.F.

6 A. R. Daughters (Actual) (A.G.C.C.)
Av. — 13353 M. — 671 B.F.

One National Class Leader
1st in Milk, 1st in Fat, Jr3

Two Ohio Production Leaders, 1953.

ALPINE ROSE MENDALE KING, A. R.

Born January 22, 1947

Full sister — 15320 M—856 B.F.—2x
National Class Leader, 2nd F, 4th M
Half-sister — 16043 M—854 B.F.—2x
National Class Leader, 7th Fat

DAUGHTER
MENDALE KING'S GOLDEN JEAN
Jr3—21443 M—1077 B.F.
National Champion Milk and Fat

Dam
PRIDE'S NOBLE LASSIE
15212 M—830 B.F.—6yrs

A. A. PIPER
Celina, Ohio

STATE ROUTE 29.
Celina — St. Marys Road

M. L. PIPER
Phone 52955

AL-PHINE farms

Introduce A Junior Sire

A son of a twice Excellent,
Grand Champion Female.

AL-PHINE BRIGHT ONWARD — Born January 4, 1954

Sire: **FRANCHESTER BRIGHT DUKE** ($1,100), a son of Langwater Statesman, out of SURPRISE — below.

His Sire's Dam

FRANCHESTER PERKY SURPRISE
Very Good '52
16734—839—Sr3—365
Paternal sister, Franchester Perky Jane, Excellent '52, 15370—872—Sr2—365C, sold for $2,000.

His Dam

AL-PHINE CORKING'S CHARMS. Excellent '53 '54 Classified Excellent in all ratings except shoulders and hind legs. 4 consecutive records total 50,602 lbs. milk, 2,027 lbs. fat. On retest as a 7-year-old with 14040 lbs. milk in 267 days. All records 2x — 3 records 305C. Grand Champion Female, Northwestern District Show, 1954.

Young bulls and females for sale out of high record classified dams.

OUR HERD IS ON ARHT.

NO BUSINESS TRANSACTED ON SUNDAY

MEADE FARNHAM & SONS, Owners
EDGERTON, OHIO

CLYDE OBERLIN, Herdsman
BOB SKAGGS, Test Milker

OHIO

LOOK!

AT THE MARSHLAND FOUNDATION

THESE THIRTEEN GOOD COWS ARE THE BASIC FOUNDATION OF OUR HERD

TWELVE DAUGHTERS of **Sun-Blest Farms Sergeant, A. R.**

Sire: Langwater Esquire
Dam: Welcome-In Nana, 16558—832—C

Sergeant's Twelve Daughters now **average 11,046** lbs. milk and **518** lbs. fat — all on HIR—2x, machine milking, farm care — 2 over 600, 3 over 500 and 7 over 400.

NANKEELA OF MARSHLAND

Nankeela has seven consecutive HIR records **averaging 11,289** lbs. milk and **457** lbs. fat.

IF YOU PLAN TO "BUILD" A HERD OR DO SOME "REMODELING"

We can now offer for sale sons and daughters of HOMINY HILL VICEROY and FRANCHESTER MELINDA'S MAJESTY out of our foundation cow families.

MARSHLAND

Clyde E. Marsh and Sons — **R. R. No. 1, Middletown, Ohio**

A PAIR OF WELL-BRED SIRES

McDONALD FARMS JOLLY TAILOR

Born July 13, 1953

Jr. Champion Bull, Southwestern Ohio District Guernsey Show. Being used on daughters of Raemelton Triumph Success.

Sire: **McDONALD FARMS HIGH NEPTUNE**
By McDonald Farms Hightime, A. R. out of McDonald Farm Kings Jolly Lady, E '50 '51 '52, 13461—723—Jr4, 15575—869—7yrs.

Tailor's Dam

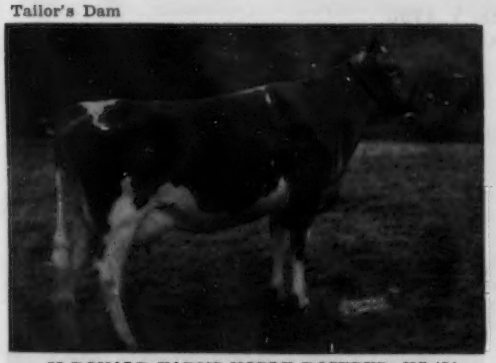

McDONALD FARMS NOBLE ROSEBUD, VG '54
13079—639—Sr2—365C
Sire: **McDonald Farms High Noble Peer**
Dam: **Western Glow Royal Levity,** VG '48 '50 '52
12268—664—Jr3—365, 14107—770—Sr4C

GRAY HAVEN ARGO'S COURAGEOUS

Born January 14, 1950

Sire: **BLAKEFORD ARGO, A. R.** By Blakeford Lord Jim, A. R., out of Blakeford Peg, VG '47, 10911—613—Jr2C, 15597—806—Jr3C, 13918—727—9yrs. Sire of Gray Haven Argo's Pat, E '49 '50 '51, sold for $12,000 to Fairlawn Farms Co., 12050—645—Jr4C, 13390—699—5yrs.

Courageous' Dam

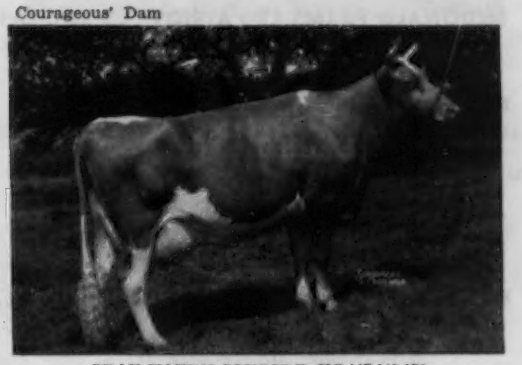

GRAY HAVEN CONSORT, VG '47 '49 '50
11301—487—Sr2—265, 13260—548—5yrs—365
16122—721—7yrs—365C
Full sister to **GRAY HAVEN CONTENT,** E 47,
14274—736—Jr4—365C.

BULL CALVES FOR SALE BY THESE SIRES

Plan to visit our herd . . . Farm is located 1 mile east of Westboro, Jonesboro Road.

OSTERLEA FARM

W. H. OSTERMEIER & SONS, Owners — **MIDLAND, OHIO**

A HERD SIRE . . . Combines The Blood of The ACTRESS and GUSTA Families

FAIRLAWN ACTOR'S DEFIANCE

Born December 4, 1950

He is a full brother to Fairlawn Actor's Forward, herd sire at Seco Farm, Arcadia, Mo. He is also a full brother to Fairlawn Actor's Infant (see below); Fairlawn Actor's Glamour ($3,100), VG '51, 11783—606—Jr2; Fairlawn Actor's Nan ($1,600), 11934—602—Sr2; Fairlawn Actor's Nandra ($3,600) and Fairlawn Actor's Nandi ($1,000). He is a maternal brother to Fairlawn K. Nancy, 14052—818—Jr3.

DEFIANCE is sired by Fairlawn Peerless Actor, A. R., he by Green Meadow Peerless, A. R., out of Bright Lad's Actress, 19146—980—Jr4 (Excellent '47).

A Full Sister

FAIRLAWN ACTOR'S INFANT
13384—624—Jr2. Excellent '48

His Dam

FAIRLAWN F. P. GUSTA
13189—653—Jr2, 13466—634—Jr4—305C—3x, 15807—784—6yrsC, 12991—607—7yrs—305C—3x. 1 A. R. son, 4 A. R. daughters.

STOCK FOR SALE . . . RICH IN PROVED FAIRLAWN INHERITANCE.

MERM FARM Myron Jacob & Son, Owners **Riga, Michigan**

Our First LE PATRIOT Daughter Freshened In October

She Looks Good and His Daughters As Bred Heifers Show Great Udder Promise With Plenty of Stretch and Dairy Character.

McDONALD FARMS LE PATRIOT . . . Born October 9, 1950

A son of McDonald Farms S. Leader, A. R. (LADY AUGUSTA—MELBA)

Two Le Patriot Sons Retained For Service

BULL CALF . . . Born May 22, 1953

Dam: **Bradford's Gwen C.**
8453—433—Jr2—HIR—661 T. M.
9377—475—Jr3—HIR—730 T. M.
10500—535—Sr4C—HIR—730 T. M.

Next Dam: **Bradford's Candy Girl** (E '48)
2nd prize 4-year-old, D.C.C., 1948
10119—434—Jr2—HIR—730 T. M.
11990—572—Sr3—HIR—730 T. M.
9820—494—Sr4—HIR—568 T. M.

BULL CALF . . . Born December 4, 1953

Dam: **Bradford's Jolly G.**
7960—427—Sr2—HIR—2x
7674—391—Sr3—HIR—298 days—2x
Still on test.

Next Dam: **Bradford's Gem**
9741—488—Jr2—HIR—730 T. M.
11527—578—Sr3—HIR—730 T. M.
8175—398—5yrs—HIR—536 T. M.

LE PATRIOT'S DAM

McDONALD FARMS IDEAL KIDETTE
14149—812—Sr4
A daughter of McDonald Farms Ideal, A. R.

PATRIOT SONS OUT OF OUR BEST COWS . . . WE ALSO HAVE SOME FEMALES FOR SALE.

T. B. Accredited No. 541552 . . . Bang's Free Certificate No. 7611

Fred and R. D. Bradford and Son, Owners **BRADFORD FARM — Alma, Michigan**

RUNNYMEDE FARM

NORTH HAMPTON, NEW HAMPSHIRE

Cows In A Bull Issue? Yes — We feel that from time to time it is important to add some new blood to your herd through heifers or cows of the right sort.

Pictured Below Are Recent Additions To Our Herd

Purchased Essex County Sale

GREAT ELM PHIL'S BOPEEP
Born February 7, 1951
13719—586—Jr2—365
Sire: **Great Elm Royal Philosopher**
Dam: **Great Elm C. Bella,** 18087—850—7yrs—365

Purchased Dunwalke Dispersal

RYCKLAVER ACTORINE
Born October 11, 1949
17873—*1016—Sr3—365. Class Leader 5th place. Sold for $3,100.
Sire: **Fairlawn Actor's Radiant**
Dam: **Rycklaver D. Lucy,** 16772—977—Jr4—365C

Purchased Green Meads Sale

GREEN MEADS DAME ROSALIND
Born June 5, 1945
14140—682—Sr2—365C, 16355—806—Sr3—365
Sire: **Langwater Vindicator**
Dam: **Green Meads Radiant Moon,** 10765—520—Sr2—365

Purchased Dunwalke Dispersal

SPAR HILL HYACINTH 5th
Born May 21, 1947
18485—905—Sr4—365C
Sire: **Spar Hill Duke of Windsor**
Dam: **Spar Hill Hyacinth,** 14788—608—GG

These are just a few of the good ones we're breeding to our Father—Son team here at Runnymede.

FAIRLAWN MAXIM'S GABRIEL
60 daughters average 9090 lbs. milk, 451 lbs. fat.
2 daughters over 1000 lbs. fat.
Sire: **Quail Roost Rose Maxim**
Dam: **Dunwalke Maggie's Lily,** 14383—762—CC
Sr. & Gr. Ch., N. J., 1936.

DUNWALKE GAB'S ACTOR
Half-brother to Delwake Jenny, 20587—1053—Sr4C, VG '49 '52.
Sire: **Fairlawn Maxim's Gabriel**
Dam: **Rycklaver Radiant Actress**
18769—*1102—Sr3—365C, National Record in Fat. Sold for $2,600.

ALSO IN SERVICE — A grandson of DUKE out of a Class Leading daughter of BEACON.

IDEAL'S MIRIAM'S ADVANCER — born October 25, 1951
A son of Ideal's Advancer (Duke—Josie Alfa, 21149—1055—6yrs) out of Ideal's Beacon's Miriam, 14542—854—Jr2—365, former Class Leader.

There is available at Mulhocaway Farm a bank of frozen semen of GABRIEL.
Write for price of service fees.

YOU ARE ALWAYS WELCOME

Off Route 1 between Portsmouth and Hampton.

Owner: PETER FULLER

Supt.: C. I. GILMAN

"The Homestead"

Vaccinated Accredited

BEL AIR, MARYLAND

JOHN D. WORTHINGTON & SONS

HIDDEN VALLEY FANCY

9764—542—Sr2—2x
16002—877—5yrsC
15403—848—6yrsC
EXCELLENT '52 '54
2nd 2 Yrs., N. G. S., 1949; 1st 2 Yrs., N. Y., 1949,
1st Aged, Res. Gr. Ch., N. Y., 1952.
Full sister sold for $6,000.

DAM OF McDONALD FARMS LE TRIUMPH
OUR NEW JR. HERD SIRE

CURTISS CANDY NAVIGATOR

PROUD PAPA PRESENTS

HIS FIRST DAUGHTER

GOLDWOOD NAVIGATOR'S NAN

3087—123—Sr2 in 87 days—2x
2nd 2 Yrs., Md., 1954

WE THINK NAN THE IDEAL FARMER-BREEDER COW — VACCINATED — DEHORNED — MILKED 2 TIMES 305 DAYS.
WE HOPE NAVIGATOR GETS MANY MORE LIKE HER —

JOHN D. WORTHINGTON & SONS

"The Homestead"

BEL AIR, MARYLAND

Vaccinated Accredited

OUR JUNIOR SIRES FROM GREAT DAMS

MIDVIEW BEAUTY'S BLAZE

SIRE: ST. JAMES CHAMPION BLAZE — 35 A. R. daughters. From the St. James Philosopher's Barbee family.

DAM: COLDSPRING'S ROMULUS' BEAUTY
Excellent '47 '49. 10783—609—Jr2C, 14374—764—Jr4. 1 A. R. daughter, 2 P. R. sons. Midview Beauty's Noble, $20,000, Coldspring's Hardwick's Beau, $5,600. Daughter of Vallevue Butterfat Beauty, Excellent '47 '48, 18914—937—AA. 7 A. R. daughters, 3 P. R. sons.

Dam of "Blaze"

LANGWATER NICK

Paternal brother to Charlescote Noblesse, VG '54, *14069—605—Sr2—305—3x, Class Leader 6th in milk (pending). Three-quarter brother to Langwater Countess Sheba, 16111—777—Jr2.

DAM: KENMAR HILLS COUNTESS SHEBA
Excellent '48 '49 '50. 12742—723—Sr3C, 13258—794—6yrs. 3 A. R. daughters.

PATERNAL GRANDDAM:
CHARLESCOTE PLAYGIRL, VG '47
16260—850—Jr2, former Class Leader

Dam of "Nick"

McDONALD FARMS SENIOR

SIRE: WYNO BEAU'S CHERUB, paternal grandson of COLDSPRING'S ROMULUS' BEAUTY, Excellent '47 '49 and son of LANGWATER ANGELIC, Excellent '49 '51, 17269—821—6yrsC.

DAM: RIVERVIEW LAD'S BOUNTIFUL
Excellent '51 '54
11779—636—Jr2—365C—678 T. M.
11790—613—Jr3—305C—2x
Maternal sister to RIVERVIEW GENERAL'S MARIGOLD, 15082—809—Sr4—305C—2x.

Dam of "Senior"

TARBELL ROMULUS GALLANT

SIRE: COLDSPRING'S ROMULUS' ANCHOR

DAM: TARBELL GALLANT ROYALENDA, VG '54
12454—630—Jr2C, *16431—*809—Sr4—305C—3x
Class Leader 3rd in milk, 5th in fat. Daughter of TARBELL PEERLESS ROYALENDA, 15819—850—Sr3, and granddaughter of TARBELL FARMS ROYAL LENDA, *20508—*1109, NATIONAL RECORD JR4.

SONS OF OUR SENIOR AND JUNIOR SIRES FOR SALE OUT OF TOP RECORD COWS. ALSO A FEW CHOICE HEIFERS.

Dam of "Romulus Gallant"

Federal Accredited — VISITORS ALWAYS WELCOME — N. Y. State Negative Approved

TARBELL GUERNSEY FARMS

28 miles southeast of Cortland, N. Y., on Route 41

Chenango County
SMITHVILLE FLATS, N. Y.

OUR SENIOR SIRES AND THEIR GREAT DAMS

McDONALD FARMS TARBELL

53 A. R. daughters.

TARBELL GALLANT ROYALENDA
12454—630—Jr2C, 16431—*809—Sr4—305C—3x
Class Leader 3rd in milk, 5th in fat.
Sold, 1953 McDonald Sale, $3,000.

DAM: DOUGLASTON LADY AUGUSTA
12106—607—Jr3, Excellent at 14½ years.
4 Excellent daughters, 1 Very Good.
5 daughters average 731 lbs. fat.
Dam of **McDonald Farms High Noble Peer, $21,000**
McDonald Farms Augusta's Ideal, $8,000
McDonald Farms Fore Prediction, A. R.

Dam of "Tarbell"

COLDSPRING'S ROMULUS' ANCHOR

17 Canadian, 38 American A. R. daughters —
3 Excellent Canadian.

TARBELL ROMULUS LASSIE
11546—584—Jr2C—2x, *15581—747—Sr3C—2x
National Record in milk, 4th in fat.

SIRE: LANGWATER ROMULUS

DAM: COLDSPRING'S VALOR'S KATINA
14093—780—Jr4, 6 maternal sisters in A. R.
Full sister to Coldspring's Valor's Bess, 12146—704—Jr2C, 15228—835—AA. 2 A. R. sons, 1 A. R. daughter.

Dam of "Anchor"

TARBELL GALLANT VALROYAL

Blood brother to TARBELL GALLANT ROYALENDA, *16431—*809—Sr4—305C—3x, Class Leader 3rd in milk, 5th in fat. 9 A. R. daughters, others on test.
Tarbell Valroyal Blossom, 12415—649—Sr2C

SIRE: McDONALD FARMS TARBELL

DAM: TARBELL PEERLESS LENDA
13537—762—Sr3—305C—3x, former Class Leader. 2 A. R. daughters, 1 P. R. son. Daughter of TARBELL FARMS ROYAL LENDA, 20508—1109, NATIONAL RECORD JR4.

Dam of "Valroyal"

WOODACRES ROYAL PRINCE

15 A. R. daughters, others on test

BRIAN BORU ROYAL LILLA, VG '53
14643—737—Jr3C

BRIAN BORU ROYAL TANIA
14898—675—Jr2C

SIRE: DOUGLASTON PRINCE ROYAL

DAM: WOODACRES SUPREME PHELANOR
VG '50. 17211—836—5yrsC. 2 A. R. sons.

Dam of "Prince"

VISITORS ALWAYS WELCOME

Federal Accredited N. Y. State Negative Approved

TARBELL GUERNSEY FARMS

28 miles southeast of Cortland, N. Y., on Route 41

Chenango County
SMITHVILLE FLATS, N. Y.

WESTLYNN . . . *Home Of The NORMINES*

MARYMOOR NORMINE, 10960—531—Sr4—365, 11665—583—5yrs—305C—2x, 10373—538—6yrs—305C—2x. **4 times Excellent** and a noted show cow, 14 Direct Female Descendants. 9 old enough to be classified — 6 EXCELLENT — 2 VERY GOOD — 1 DESIRABLE.

A GREAT FAMILY . . . 2 Daughters, 7 Granddaughters, 3 Great Granddaughters, 2 Great Great Granddaughters.

Here Are The 2 Daughters

EXCELLENT . . . A Daughter of "Normine"

WESTLYNN NORLINE
9006—425—Jr2—305C—2x, 10299—508—6yrs—HIR—632 T.M. Excellent '49 '50 '53. 1st 2 Yrs., Res. Champion, W. Idaho, 1947. Best Uddered W. Idaho, 1948. 4th 4 Yrs., National, 1949. Her son, **WESTLYNN NORBOY,** is in service at Shamrock Dairy and Rockview Milk Farm. **WESTLYNN NORLAD** is in our herd, and **WESTLYNN ROYAL NORWYN** is owned jointly with Leon Fairbanks, Boise, Idaho.

EXCELLENT . . . A Daughter of "Normine"

WESTLYNN NORENE
9852—429—Jr2—305C—2x, 10362—499—Jr3—HIR—644 T. M., 10511—509—Jr4—HIR—305C—2x. Excellent '53. 1st 2 Yrs., W. Idaho, 1951. 1st 3 Yrs., W. Idaho, 1952. 1st 4 Yrs., W. Idaho, 1953. ¾ sister to **WESTLYNN NORMA,** 10250—447—Jr4—305—2x, Excellent '52 '53.

ADD THIS NORMINE BLOOD TO YOUR HERD
Bull calves and occasionally a few bred heifers and cows. Write us your needs.

WESTLYNN FARM — Fruitland, Idaho

JOE PRITZL, Owner — Farm right on U. S. 30 between Fruitland and New Plymouth, Idaho

ALDAHOME to IDAHOPE

We recently added to our herd — THE COMPLETE ALDAHOME HERD, PURCHASED FROM MR. AND MRS. ALLEN L. REEB AND SON ALLEN, ALDAHOME, MERIDIAN, IDAHO.

2 Herd Sires . . . 32 Cows . . . 25 Heifers

This herd was started in 1933 and is strong in the blood of **Claudesta Phylman, A. R.,** a son of Marymoor Normine, 4 times Excellent. **We acquired 9 Phylman daughters in the herd.** This home bred herd has consigned several tops to the Idaho State Sale and we are pleased to add these good cattle to our herd.

This Excellent Phylman Daughter Is Now In Our Herd

ALDAHOME PHYLMAN'S ADELE (E '53)
1st Jr. Yr., P.I.E., 1952
8062—376—Jr2—HIR—305C—2x

OUR HERD IS ON HIR TEST

Another Excellent

ALDAHOME WILL-LAD'S MAE (E '52 '53)
9590—567—Jr2—365—2x
She dam of **Aldahome Phylman's Lad,** born August 6, 1953, a son of Claudesta Phylman, A. R. This bull will be used in our herd — he carries Excellent cows close-up, top and bottom, in his pedigree.

MR. and MRS. FENTRESS H. KUHN
1707 Warm Springs Ave.
Boise, Idaho.

PLAN TO VISIT US WHEN POSSIBLE
YOU ARE ALWAYS WELCOME

Farm is located ¼ mile south of Middleton.

J. B. REID, Owner

E. F. MURPHY, Manager

BAIN RIDGE FARM

FRANCESTOWN, NEW HAMPSHIRE

Prince - - - The Head Man At Bain Ridge Was The 1953 National Reserve Grand Champion

McDONALD FARMS LE KATIE PRINCE

Born July 2, 1950

Junior Champion, Topsfield, 1952. 1st Sr. Yr., E.S.E., 1952. Senior and Grand Champion, N. Y., 1953. 1st prize two-year-old, National and International, 1953. Reserve Grand Champion, N.G.S., 1953. He has 12 daughters in our herd, 30 cows bred to him.

YES — He has Excellent inheritance too —

50 Excellent Females In His Pedigree

STUDY THIS PEDIGREE — Then Buy A Son of Prince

Sire:

McDONALD FARMS S. LEADER
22 P. R. sons, 30 A. R. daughters
10 over 600, 19 over 500 lbs. fat.
Sire of 2 Excellent, 15 Very Good and 17 Desirable daughters.
Herd sire at McDonald Farms.

McDONALD FARMS STEADFAST
Private Sale, 1952 — $21,000
33 P. R. sons, 47 A. R. daughters
4 over 700, 21 over 600, 35 over 500 lbs. fat.
Sire of 2 Excellent, 12 Very Good and 12 Desirable daughters.

RIEGELDALE MELBA'S EMORY
Sold for $30,000 — 1946.
Sire of 3 Excellent daughters.

DOUGLASTON CORONATION QUEEN
13860—803—DD

McDONALD FARMS DELLA
Excellent 3 times
13443—565—G, 15700—681—AA
1 A. R. son, 4 A. R. daughters, 2 E.

FOREMOST PREDICTION
10 Excellent daughters, highest for any bull in the breed.

DOUGLASTON LADY AUGUSTA
Excellent '47 '48
4 Excellent daughters

Dam:

McDONALD FARMS KING'S KATIE
Very Good '48 '50
12076—623—Jr2—365C
12218—640—Sr4—365C
13678—725—6yrs—305C

MYHAVEN KING
A Century Sire with 9 Excellent daughters.
121 P. R. sons, 135 A. R. daughters

LANGWATER KING OF THE MEADS
93 P. R. sons, 109 A. R. daughters
4 Excellent daughters

GREEN MEADS THELMA
Excellent at 16 years
Dam of 1 Excellent daughter.

McDONALD FARMS HOPE
Very Good '47 '48 '50
11233—595—Jr2—365C
13825—702—Sr4—365C
3 A. R. daughters

FOREMOST PREDICTION
His 3 nearest dams made National Records.

VALOR'S INSIGNIA

HERD SIRES

LEON OF THOUSAND SPRINGS

11 daughters in our herd — 6 in milk. He is by a son of Franchester Reflector, A. R., out of a daughter of Green Meads Country Squire. His daughters have milked up to 60 lbs. per day on 2x milking as 3-year-olds. We have 12 Gallant daughters in our herd. Both the Leon and Gallant daughters are most pleasing.

CAUMSETT WESTERN GALLANT

Sire: **Caumsett High Strung, A. R.**

Dam: **Caumsett Ocean Garnet,** 14446—762—Jr4C.
Full sister to: **Caumsett Ocean Diamond.**
6 records, 11759—606—10yrs—305C—3x.
Caumsett Ocean Sapphire, 15228—772—G.
Caumsett Ocean Opal, 11654—641—Jr2C.

LANGWATER DIMPLE'S SUPREME

Sire: **Langwater Supreme.** A son of Langwater Valencian, A. R., out of Foremost Labelle, 17716—801—AA, 4 A. R. sons, 4 A. R. daughters.

Dam: **Coldspring's Romulus' Dimple**
15488—704—Sr4C. Very Good '48.
Sold for $5,000.

KEMBEL FARM TONA'S PHIL

Combines the best of Argilla and Chicona breeding.

Sire: **Flying Horse Lenore's Phil.** A son of Argilla Royal Philosopher, A. R., out of Runnymede Lenore, 13494—716—CC (VG '48).

Dam: **Locust Nook Tona** (VG '51)
3 records, 9563—526—Jr4—HIR—610 T.M.

STOCK FOR SALE STRONG IN THE BLOOD OF THESE SIRES

Write us your needs — Herd on Official A. R. Herd Test

Kembel Brothers **KEMBEL'S STOCK FARM** **Deer Park, Wash.**

A HERD STRONG IN PROVED CHICONA BLOOD RICH IN TRAVELER BREEDING.

HERD SIRES

ROZACRES NOVELTY'S PRINCE

Born September 24, 1952

Sire: **PABLO'S MONARCH**

Sire: **Chicona Pablo, A. R.**
Herd sire at Quail Roost.

Dam: **Marcheta of Chicona**
DAM OF OUR MARKSMAN BULL.

Dam: **NOVELTY OF CHICONA**
12382—593—DD—730 T. M.
13041—579—5yrs—730 T. M.
11980—539—11yrs—730 T. M.
1 A. R. son, 1 A. R. daughter

FORDRIDGE COLONEL

Born December 20, 1953
To be used by Fordridge Farm, Sunnyside, Washington, and by us.

Sire: **WESTERN GLOW MAN O'WAR**

Sire: **Western Glow May's Royal, A. R.**

Dam: **Western Glow Butterfat Maryann** ($14,600)
13825—*763—6yrs—305C—2x. Excellent '48 '50.
4 A. R. sons, 3 A. R. daughters

Dam: **ROSEWALD COUNTESS' CAMEO**
11310—620—5yrsC—2x

Sire: **Flying Horse Bandmaster, A. R.**
The FLUTE family

Dam: **Rosewald Maxine's Countess,** *10607—569—Jr2—305C—3x, 13762—730—7yrs, 14345—700—8yrs—305C—3x. 4 A. R. daughters.

We have admired the results obtained by Cecil White, Cedarcroft Farm, Mount Vernon, Washington, on the progeny of Flying Horse Master's Don, paternal brother to Rosewald Countess' Cameo. We have long wanted to add some of the MARYANN and FLUTE blood to our herd. This should be a good combination.

Add this proved TRAVELER blood to your herd.

Stock for sale rich in this breeding. Write us your needs.

ARNIE and BRUCE JOHNSON
Owners

ROZACRES FARM — Granger, Washington

Ideal Guernsey Farms

GOLDEN GUERNSEY

BUILDING ★ FOR ★ A ★ CENTURY

"THE WORLD'S LARGEST HERD OF PURE BRED GUERNSEYS"
NO BUSINESS TRANSACTED ON SUNDAY

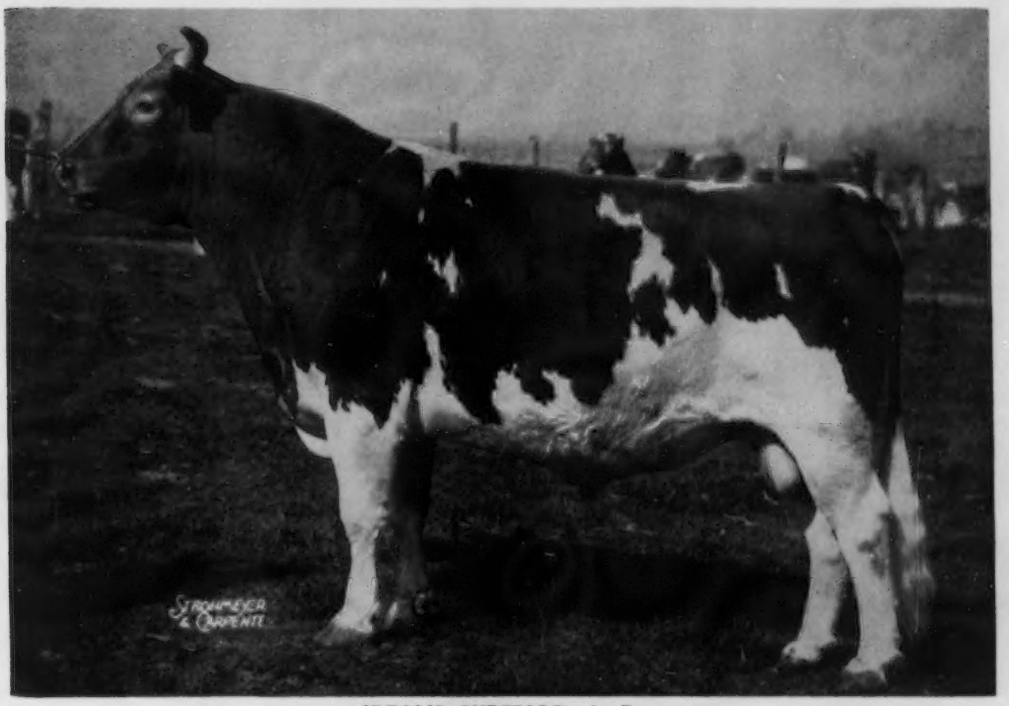

IDEAL'S SUPERIOR, A. R.

First 11 daughters to finish test average 15841 lbs. milk, 844 lbs. fat as two-year-olds.
6 of his first 11 daughters are Class Leaders as Junior two-year-olds.

HERE ARE THE FIRST ELEVEN SUPERIOR DAUGHTERS TO FINISH TEST

*IDEAL'S SUPERIOR'S GIRLIE	16413	971	Jr2—365
*IDEAL'S SUPERIOR'S CORDELIA	16334	931	Jr2—365
*IDEAL'S SUPERIOR'S QUEENIE	16464	928	Jr2—365C
*IDEAL'S SUPERIOR'S ODETTA	16895	906	Jr2—365C
*IDEAL'S SUPERIOR'S SUZANNE	17742	905	Jr2—365C
*IDEAL'S SUPERIOR'S NETORIA	17008	901	Jr2—365
IDEAL'S SUPERIOR'S ORPHA	15724	829	Jr2—365
IDEAL'S SUPERIOR'S ROSIE	13999	738	Jr2—365
IDEAL'S SUPERIOR'S HILDA	12848	722	Jr2—365
IDEAL'S SUPERIOR'S MARIGOLD	16342	728	Jr2—365C
IDEAL'S SUPERIOR'S GRACE	14490	731	Sr2—365

***The first 6 daughters listed are all Class Leaders in the Junior two-year-old division, 365C or 365.**

The second and sixth high females in the Franchester Sale were both daughters of SUPERIOR. See the opposite side of this insert for pictures of these 2 Superior daughters.

SUPERIOR is a full brother to Ideal's G.S.' Susie, 15673—962—Jr2, former National Class Leader, now 2nd to a Superior daughter, Ideal's Superior's Girlie, 16413—971—Jr2. G.S.' Susie also has a record of 18825—1130—Sr3 (pending), National Class Leader.

SUPERIOR SONS OUT OF CLASS LEADING COWS USUALLY FOR SALE

"IT'S ALL IN THE RECORDS"

JACOB TANIS & SONS, Proprietors
JOHN TANIS, D. V. M.
WILLIAM AULD, Herdsman

IDEAL GUERNSEY FARMS
Augusta - Sussex County - New Jersey

Ideal Guernsey Farms

GOLDEN GUERNSEY

BUILDING ★ FOR ★ A ★ CENTURY

"THE WORLD'S LARGEST HERD OF PURE BRED GUERNSEYS"

NO BUSINESS TRANSACTED ON SUNDAY

TWO SUPERIOR DAUGHTERS — BOTH CLASS LEADERS

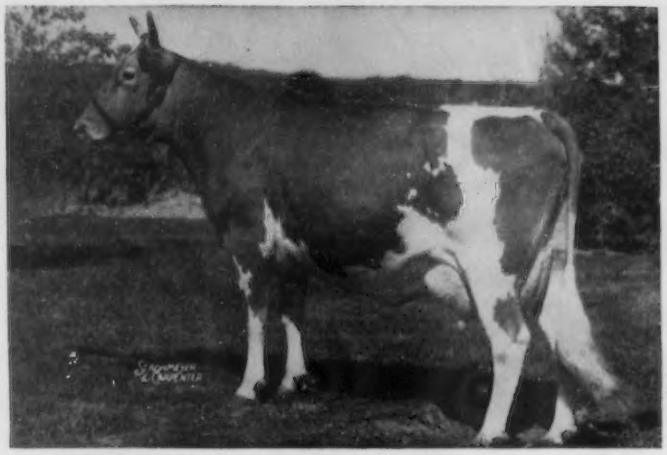

IDEAL'S SUPERIOR'S CORDELIA

16334 lbs. milk — 931 lbs. fat — Jr2
Class Leader 4th place for Fat.

2nd high female in the Franchester Sale. sold for $5,200 to North Farm, Bristol, Rhode Island.

She freshened August 31, 1954 and is milking over 70 lbs. per day and making over 3 lbs. fat per day.

IDEAL'S SUPERIOR'S NETORIA

17008 lbs. milk — 901 lbs. fat — Jr2
Class Leader for both Milk and Fat
9th for milk and 8th for fat.

6th high female in the Franchester Sale. Netoria sold for $2,900 to Mrs. Ashley Paddock, The Plains, Virginia.

She freshened August 4, 1954 and is also milking over 70 lbs. per day and making over 3 lbs. fat per day.

PLAN TO VISIT OUR HERD . . . SEE THE JOB THAT SUPERIOR IS DOING.
WRITE FOR A LIST OF AVAILABLE SUPERIOR SONS OUT OF CLASS LEADING
OR HIGH RECORD IDEAL COWS.

Males and Females For Sale. — Write Us Your Needs.

"IT'S ALL IN THE RECORDS"

JACOB TANIS & SONS, Proprietors
JOHN TANIS, D. V. M.
WILLIAM AULD, Herdsman

IDEAL GUERNSEY FARMS
Augusta - Sussex County - New Jersey

Rock Haven Farm Guernseys

To further strengthen our **MAY ROSE—CHICONA—TRAVELER** foundation we have selected these two sires, both of which carry the same breeding.

CHICONA NETTLETON
Born September 9, 1948

Sire: **CHICONA LEONIDAS, A. R.** A son of Chicona Hajji Baba out of Lachesis of Chicona, 3 records, 8055—455—DDD—2x.

His Dam

NORLINA OF CHICONA
10697—590—Sr2—305C—2x
10429—607—D—730 T. M.
5 A. R. sons, 3 A. R. daughters

ROCK HAVEN MAY PRINCE
Born November 2, 1951

Sire: **WESTERN GLOW MAYWICK.** A son of Western Glow May's Royal out of Cascade Miracle, Excellent '50 '54, 11620—634—C—2x.

His Dam's Dam

PIPPA OF CHICONA. Excellent '49—VG '47
1 A. R. son, 5 A. R. daughters. Lifetime Production, 62,750 lbs. milk, 4339 lbs. fat.
Dam: **Palmeda of Chicona**
10399—591—Sr4—HIR—365—2x

Many of our females carry this same proved breeding and we feel a bull calf from one of our top families can help you.

WRITE US YOU NEEDS

SIDNEY E. BUTTS — MORTON, WASH.

A GREAT BROOD COW... Dam of Our Junior Herd Sire

The SUNSHINE Family . . . **DELPHI DELL SUNSHINE LADY** (VG '49, E '53)

11416—560—Jr3—HIR—2x—708 T. M.
11839—537—Jr4—HIR—2x—626 T. M.
11775—579—5yrs—HIR—2x—598 T. M.
12623—621—6yrs—D.H.I.A.—2x—596 T. M.
14364—727—7yrs—305C—2x—610 T. M.
14976—763—8yrs—365C—2x—730 T. M.

2 daughters, both VG, 3 granddaughters, 1 son in our herd.
Winacres Sunshine, VG '53, 10244—524—Jr4—305C—2x
Winacres Sunshine Lass, VG '53, 9452—508—Jr2—305C—2x

Her son . . . **WINACRES SUNSHINE'S LEADER** . . . A son of Cedarcroft Master's Leader, he by Flying Horse Master's Don, out of Cedarcroft Lovely, 12732—697—Sr4, Excellent '51.

We are also using . . . **WANDAMERE BONA'S CHIEF,** born May 16, 1951. A grandson of Old "Phyllis" — backed by the best of Chicona Breeding. Chief is sired by Wandamere Correction, A. R., out of Bona of Chicona (VG '50), 15066—713—5yrsC.

STOCK FOR SALE . . . WRITE US YOUR NEEDS

WINACRES GUERNSEY FARM — Route 3 ,Wapato, Washington

A. WINTERS & SONS

OUR PRODUCTION - BRED HERD SIRES

The 5 records of the dams of our herd sires average 12285 lbs. milk — 663 lbs. fat

McDONALD FARMS LEADER'S PILOT

Born January 25, 1949

Combines the LADY AUGUSTA and THELMA families

Sire: **McDONALD FARMS S. LEADER, A. R.**
By McDonald Farms Steadfast, A. R., out of McDonald Farms Della, E '47 '48 '50, 15700—681—AA, a daughter of Lady Augusta.

HIS DAM

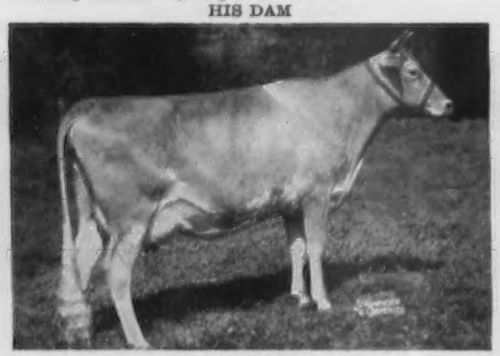

McDONALD FARMS KING'S LENORA, VG '52
12122—640—Jr2—365C, 8101—443—Jr4—305C—2x
13238—708—5yrs—365

Sire: **Myhaven King, A. R.**
Dam: **McDonald Farms Gentian, E '50**
9952—540—Jr2

GAYHEAD'S H. I. LOYAL, A. R.

Born January 8, 1946

Sire: **GAYHEAD'S HIS IDOL, A. R.**
By Coronation Herald, A. R., out of Gayhead's Iota, 12787—552—Jr2C, 1 A. R. daughter, 1 A. R. son.

HIS DAM

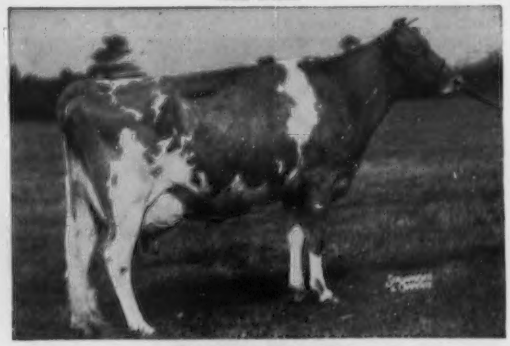

GAYHEAD'S IN-LOVE
12153—659—Jr2—365C, 15810—864—Sr4—365
3 A. R. sons, 1 A. R. daughter

Sire: **Gayhead's Imperial, A. R.**
Dam: **Gayhead's Lady Love,** 10511—512—Jr2C

These sires are being used on the daughters of our foundation sires, **McDonald Farms Fearless, A. R.** and **McDonald Farms Fashion Plate, A. R.**

VISITORS WELCOME

T. B. Accredited 243954 — Bang's Free 86

Kitchener Farm

R. B. HAYDEN, Owner — **BILLERICA, MASSACHUSETTS** — A. C. BARNARD, Manager

Rozelyn Farm

◆

Our Two Jr. Sires Are For Sale

ROZELYN ELDEE MARLO

Sire: Langwater Dominic

Dam: Rozelyn Marcella
16034—776—Sr3—365C
Excellent '51
1 Excellent daughter

ROZELYN S. H. MELDON

Sire: Langwater Supreme Hero

Dam: Rozelyn Lee Marcella
*14798—*749—Sr2—365—2x
Excellent '51

Also Heifers For Sale

◆

ZWEEGMAN BROS. — **Rt. 1, Lynden, Wash.**

Winona Farms

Breeding Guernseys — Promoting The Breed

D. H. I. A. Herd Test

IN SERVICE — A **Blueblood King** son out of a 614 lb. dam

CHARLESCOTE KINSHIP

Born August 2, 1950

His daughters are living up to their rich inheritance.

Sire: **McDONALD FARMS BLUEBLOOD KING, A. R.**

His Sire's Dam

McDONALD FARMS BLUEBLOOD (VG '48)
12139—675—EE, 14068—755—AA
5 A. R. daughters, 4 classified Excellent, 5 A. R. sons.

Dam: **CHARLESCOTE PERIWINKLE**
13541—614—Sr2—365C. Paternal sister to Langwater Petite, 16991—1027—Jr4—365C.

See our listing in the Sire Directory for other sires in service.

MR. & MRS. A. K. PRINGLE, Owners

LEBANON, N. H.

MARYLAND ARTIFICIAL BREEDING COOPERATIVE, INC.

2 daughters

BROADVIEW'S FANCIFUL
BROADVIEW'S FANCIEST

HIS SIRE

PRESENTS

McDONALD FARMS PRE KELVIN

D.H.I.A. Proof

33 daus.	9,024M	5.2%	466F
31 daus.	9,047M	5.2%	468F
31 dams	7,874M	5.0%	391F
Increase	+1,173M	+.2%	+77F

McDONALD FARMS PRE KELVIN

HIS DAM

McDONALD FARMS PREDICTION
88 A. R. daughters, 74 P. R. sons.
5 Excellent daughters

Pre Kelvin is siring outstanding type and production. His daughters are exceptionally uniform, with excellent dairy character, and well-shaped, strongly attached udders.

DOUGLASTON LADY MARY
(VG '47 '48) 637—G, 633—DD
7 A. R. daughters, 3 P. R. sons

We are grateful to the following Maryland breeders whose financial assistance made possible the purchase of this great bull.

RONALD B. JONES	White Hall	EARL D. BEARD	Westminster
H. W. McELWEE	Hagerstown	GUY E. HARMON, JR.	Queenstown
DR. JAMES W. CROWL	Centreville	T. M. GARRETT & SON	Rockville
W. R. GERMAN	Monkton	ANDREW J. HUFF	New Windsor
MRS. J. G. SMITH & C. F. SMITH, JR.	Union Bridge	THE LOUIS McL. MERRYMAN & SONS, INC.	Sparks
JOHN H. HULL	Westminster	P. A. CARROLL	Ellicott City
J. HERBERT SNYDER	Union Bridge	FRED C. DOWNEY	Williamsport
DR. & MRS. L. N. RICHARDSON	Bel Air	GORDON HARRIS	Royal Oak

OTHER SIRES IN SERVICE

MT. ARARAT ROYAL FORESIGHT
7 daughters av. 9,559M—477F (2x, 305d., M.E.)
Sire: **Mt. Ararat Royal Valor**
Dam: **Valiant's Charm of Mt. Ararat** (VG '47 '49 '50), 12726—616—Sr4—305C—2x

BLAKEFORD ALERT
8 daughters av. 9,958M—486F (2x, 305d., M.E.)
Sire: **Langwater Ambassador**
Dam: **Langwater Lovelorn,** 14878—738—A

WILGORLAN FARMS TRIUMPH
Sire: **Gardenville Coronation King**
Dam: **Wilgorlan's Truth** (E '50) 14575—694—5yrs—365

HOMINY HILL EMORY
8 daughters av. 9,409M—487F (2x, 305d., M.E.)
Sire: **Riegeldale Melba's Emory**
Dam: **Green Meadow Queenie** (VG '48) 12839—728—G

ROMULUS BRANDY OF CAVE HILL
9 daughters av. 8,463M—441F (2x, 305d., M.E.)
Sire: **Coldspring's Romulus Lad**
Dam: **C. F.'s Brandy Toddy** 11095—632—5yrs—305C—899 T. M.

RIEGELDALE MAXIM CYRUS
Sire: **Riegeldale Emory's Maxim**
Dam: **Riegeldale Emory's Clovette** (VG '51) 12515—729—Sr4—365—1084 T. M.

McDONALD FARMS ROYAL SANCTION
Sire: **McDonald Farms Jolly Paragon**
Dam: **McDonald Farms Fore Plenty** (VG '52) 11707—592—Jr2—365—1090 T. M.

Artificial service available

For information contact

MARYLAND ARTIFICIAL BREEDING COOPERATIVE, INC.

College Park, Md.

Phone: Washington, D. C., Appleton 7-1414

Robin Roost Farm

Guernsey Cattle — Berkshire Hogs

OUR SENIOR SIRE — Rich in proved GREEN MEADOW, LANGWATER and MAXIM breeding.

RIEGELDALE EMORY'S REX, A. R.

5 A. R. daughters, 16 others in the herd including
Harmon's Rex's Belinda, 11430—579—5yrs—305.

REX is a son of **Riegeldale Melba's Emory, A. R.** (His Majesty of Bournedale—Green Meadow Melba, 15342—963—Sr2C, National Fat Class Leader) out of **Meadow Lodge Rex's Helena,** 11895—571—GG, a daughter of Bournedale Rex, A. R., out of Douglaston Lady Helena, 17858—821—AA, half-sister to **Lady Augusta.**

Offering Four Sons of Rex

FULL BROTHERS —
ROBIN ROOST REX'S GENERAL
Born April 28, 1952
ROBIN ROOST ILEX REX
Born May 22, 1954
Dam: **McDonald Farms Ilex**
10137—529—Jr3—305C
12815—693—6yrs—365
Very Good '47 '50

FULL BROTHERS —
ROBIN ROOST REX'S JERRY
Born February 27, 1953
ROBIN ROOST MARGARETT'S REX
Born June 22, 1954
Dam: **Fondale's Margarett**
11274—611—Jr4—365C
12437—669—9yrs—365
VG '48 '50
2 A. R. daughters, 1 E, 1 VG.

Write for prices on these 4 sons of Rex

DR. SAM B. McFARLAND, Owner — **LEBANON, TENNESSEE**

Bang's Certified 1717-1 — T. B. Certified

ASTOWELA FARM — SUNGOLD GUERNSEYS

SIRES IN SERVICE — With Class Leader — 10 Ton Production Inheritance

CAUMSETT SCOUT
Born February 26, 1952
Gr. Ch., Ontario County Show, 1954.
Sire: **McDONALD FARMS PREDICTOR, A. R.** By McDonald Farms Prediction, A. R., out of McDonald Farms Dolly, E '47 '52, 15144—704—8yrs—365C.

Scout's Dam's Dam

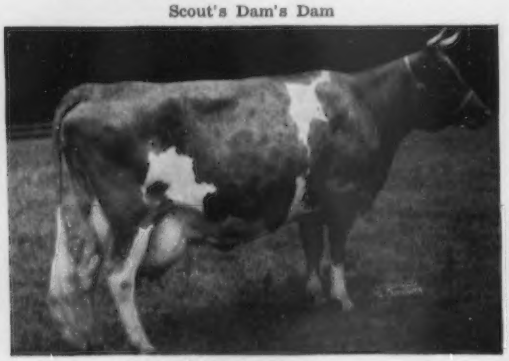

CAUMSETT IDA
19156—820—AA
19567—815—A
19394—859—A
20014—867—AA
21475—900—A
11 records average 17661—773
Dam: **CAUMSETT ADELE**
13911—733—Jr2—365C, 15144—704—8yrs—365C

MOREAU FARMS REX
Born September 6, 1953
On lease from Moreau Farms, a double grandson of Fra-Mar Pharaoh.
Sire: **MOREAU FARMS STEADFAST.** By Fra-Mar Pharaoh, A. R., out of Fra-Mar Romance, 4 records average 13121—664—2x.

Rex's Dam

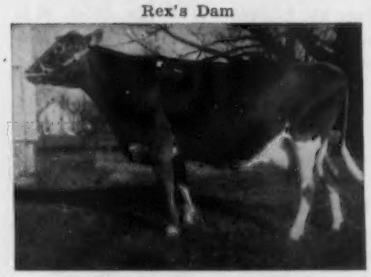

MOREAU FARMS SUNSHINE
12625—528—Sr3—HIR—660
*16316—701—Sr4—HIR—598
17683—776—6yrs—HIR—730
*19208—841—7yrs—HIR—730
13531—591—8yrs—HIR—684
10773—469—9yrs—HIR—305C—610
1 A. R. daughter, **MOREAU FARMS SUNSETT**
13275—621—Jr2—HIR—730

ASTOWELA FARM

Herd on D.H.I.A.

HAROLD THOMAS & SONS — **STANLEY, NEW YORK**

Fully Accredited — Vaccinated

PRODUCERS OF

GOLDEN GUERNSEY MILK

Falcon's Flight Farms

Herd Founded 1906 — Continuous Testing Since 1917

For Breeders Looking For A Sire With Proved Production Inheritance —
We Suggest One From Our MERRY BOY—FIDIUS Cross

GREEN MEADOW—CORONATION Plus The Blood of ARGILLA PHILOSOPHER

STERLINGOLD MERRY BOY

Born March 14, 1946

10 A. R. daughters, 6 on test.

Sire: **Fairlawn Memoir's Performer, A. R.**
His 4 nearest dams average 906 lbs. fat. Herd sire at Auerfarm.

Dam: **Foremost Quoquette**
15029—729—GG
17416—848—CC
16297—743—6yrs—305C
14750—671—7yrs—305C
Very Good '47 '48

DANGRA'S JUPITER FIDIUS

Born February 3, 1952

He is being bred to daughters of Merry Boy.

Sire: **Hanover Hill C. Jupiter**
Herd sire at Hanover Hill, whose daughters are most promising. A son of Argilla Philosopher, A. R., out of Argilla Ceres, 15979—954—AA.

Dam: **Brookdell Sunmaid**
3 A. R. records —
11033—596—Sr4—305C—2x
She by Wyebrook Imperial, out of Brookdell Sunna, 13710—811—Sr4—365C.

Breeding Stock For Sale — Visitors Always Welcome

Falcon's Flight Farms LITCHFIELD, CONN.

ALTON AUSTIN CHENEY
CHARLES B. CHENEY } Trustees

VERNON BATES, Manager

OUR HERD SIRES

A PROVED A. R. SIRE — CAUMSETT HIGH BOY

23 A. R. daughters — others on test. Full brother to Caumsett Eastern Emerald, 14235—642—6yrsC, Caumsett Eastern Necklace, 14233—659—Jr2C, and Caumsett Eastern Pendant (see below).

Sire: **Caumsett High Strung, A. R.**

Dam: **Caumsett Royal Pearl**
14348—648—Jr2C, 19055—912—Sr4C

His Full Sister — **CAUMSETT EASTERN PENDANT**
14137—681—Jr2C. Sold for $4,100 to Curtiss Candy Co. 1st prize 4-year-old, National.
A HIGH BOY SON . . . out of a Vagabond daughter, is also in service.

GWYNLLAN HIGH BOND

Sire: **Caumsett High Boy, A. R.** (see above)
Dam: **Gwynllan Vagabond Elaine,** 12085—557—Sr2C.
A daughter of Antietam Vagabond, A. R.

NAMREG CORONATION KING

Sire: **Gardenville Coronation King, A. R.**

His Dam — **RIEGELDALE EMORY'S BOBOLINK**
10237—600—Sr2C, 16848—966—8yrs. Highest record daughter of Riegeldale Melba's Emory, A. R. ($30,000). THE MELBA FAMILY — Bobolink is a full sister to: **Riegeldale Emory's Inspiration,** 13063—733—Sr3C, 14061—770—Sr4; **Riegeldale Emory's Nira,** 15023—704—Sr3C, 15302—729—5yrsC.

Through his sire, Namreg Coronation King brings in the blood of the proved Charlotte family.

We occasionally will have stock for sale sired by these three sires, Caumsett High Boy, Gwynllan High Bond and Namreg Coronation King. Write us your needs.

GWYNLLAN FARM *Established 1929* **GWYNEDD VALLEY, PENNSYLVANIA**

Federally Accredited No. 325948
A. D. THAYER, Owner

W. S. WETZEL, Herdsman

Pennsylvania Bang's Free No. 930
F. H. WEIGLE, Manager

FROZEN SEMEN BRINGS THIS WELL PROVED SIRE AS CLOSE AS YOUR

FLYING HORSE CLARINET'S GENERAL

Sire:
Flying Horse Colonel's Promise, A. R.
Sire of:

Flying Horse General's Holly
13969—777—Jr2C
15874—836—Sr3—305C
16392—850—Sr4—305C

By Chedco Colonel, A. R., out of Alfalfa Farm Primrose, E '48, 17564—1083—Sr4C.

Dam:
Flying Horse Clara's Melody
11551—637—Jr2—305C
14595—803—Jr4—365

Both Class Leading records when made. A daughter of Catamount Melody, E '48,
12360—751—GG
14047—848—AA

8 Daus. 11 Records Average 11498—5.20%—598
8 Dams 30 Records Average 10962—5.03%—551

B.H.H. CLARINET'S ALMA
12956—667—Sr2—365C—2x

B.H.H. CLARINET'S LEANNA
12041—568—Jr3—305C—2x

Other Sires Available

JAEBARDALE FORWARD COUNTRYMAN
Sire: Langwater Forward
Dam: Harmony Hollow Judy
11898—555—Jr2—365C

FIRESIDE ARGO'S GAY KING
Sire: Blakeford Argo
Dam: Fireside Gay Lady
11813—635—Jr2—365—2x

WESTERN GLOW C. F. MAINMAST
Sire: Coldspring's B.R. Forcaster
Dam: Western Glow Royal Maid
12831—764—Sr4—365—2x

IDEAL'S WISNET
Sire: Green Meads Wistar
Dam: Ideal's L. D.'s Netoria
19462—848—5yrs—365C

FRANCHESTER K. F. JESTER
Sire: Franchester Kella's Freeman
Dam: Franchester Free Laughter
18271—803—Sr3—365C

HORSE SHOE CONRAD'S VALIANT
Sire: Riegeldale Emory's Conrad
Dam: Horse Shoe F. Valintine
21147—850—7yrs—365

DUFFIELD J. GRAND
Sire: McDonald Farms Jolly Boy
Dam: Duffield F. Graceful
9603—482—Jr2—305C—2x

ROSEWOOD ROYAL COMMANDER
Sire: Foremost Quantity's Royal
Dam: Clearland Butterfat Flash
13988—775—Jr4—HIR—365—2x

ANTIETAM ROYAL STEADFAST
Sire: Antietam Royalist
Dam: Antietam Sophie
12079—632—Jr2—365C

110° Below Zero

FROZEN SEMEN

SERVICE AVAILABLE OUT OF STATE

Write For Details

NORTHERN OHIO BREEDERS' ASSOCIATION

Box 1015 **Tiffin, Ohio**

The Move Is Complete . . . All The PAXON HOLLOW Cattle Are Now Moved To Their New Home At *VALLEMAR*

OUR HERD SIRES

McDONALD FARMS PRE NUGGET
We have about 25 NUGGET daughters in our herd.
Sire: **McDONALD FARMS PREDICTION, A. R.**
Sire of the winning Get of Sire at both the National and International, 1954.

PRE NUGGET'S DAM

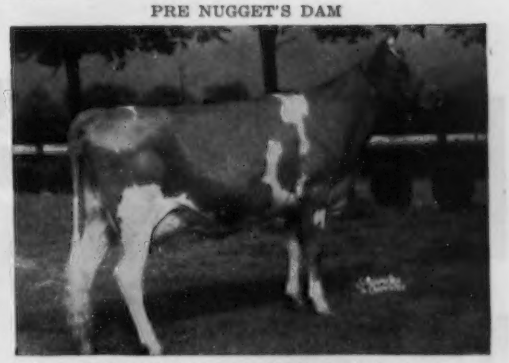

KLONDIKE HOLLIFAITH (VG '47 '48)
13655—701—5yrsC. Sold for $6,000.
4 crosses to Langwater Foremost and 3 to Langwater Holliston. A daughter, McDonald Farms Pre Orpha, full sister to Pre Nugget, has 14090—743—Sr2C.

McDONALD FARMS LE PARAMOUR
A double Lady Augusta, by a son of an Excellent daughter of hers and out of one of her Excellent daughters.
Sire: **McDONALD FARMS S. LEADER, A. R.**

LE PARAMOUR'S DAM

McDONALD FARMS DERESSA
13502—658—Jr2, 15959—744—5yrsC, 10281—523—6yrs—305C—2x, 11858—584—8yrs. Excellent '47 '48. 3 A. R. sons, 4 A. R. daughters, 2 over 700, 3 classified VG. 3 Excellent maternal sisters.

McDONALD FARMS FINE ROSE KING . . . Born December 22, 1951

Sire: **McDONALD FARMS HIGH FINANCIER,** a son of Mcdonald Farms Hightime (Walnut's Ella's Pansy, E '47) and out of Douglaston Lady Augusta (see below).

ROSE KING'S SIRE'S DAM

DOUGLASTON LADY AUGUSTA
12106—607—E
Excellent at 14 and 15 years.
5 A. R. sons, 5 A. R. daughters, 4 Excellent.

ROSE KING'S DAM

McDONALD FARMS FAIRMAID
14565—727—Jr2C, 15617—749—6yrs, 12616—613—8yrs—305C—2x. 3 A. R. sons include the Sr. and Gr. Ch., National, 1948. 2 A. R. daughters include McDonald Farms Pre Kotilda, 15093—771—5yrs. The BROADLAND BARONESS family.

VALLEMAR FARM

Bristol, Vermont

VALTIN H. LUST, Owner — LEE CASSIDY, Assistant Manager — JACK BALL, Manager

IF You Could Choose But One Kind Of Record For Each Cow In Your Future Sire's Pedigree — What Would It Be?

WYCHMERE JOYFUL
(E '47 '48)

WYCHMERE BUTTERFAT PRINCESS MAID
(VG '47 '48)

DOUGLASTON LADY SALLY
(E '47 '48)

WYCHMERE KING'S CLARABEL
(VG '53)

MEADOW SPRINGS CLARA BELLE
(VG '47)

THE LONGTIME RECORD — OF COURSE!

WHY? Because a longtime record tells you some very important facts —

FIRST—Only good producing cows are kept in the herd year in—year out. They are the ones that are profitable and make longtime records.

SECOND—You can gamble that a cow making 70,000 or more pounds of milk on two milkings daily is one with the inheritance of longevity.

THIRD—The cow has demonstrated her constitutional vigor, disease resistance and ability to stand up under years of high production.

FOURTH—A succession of high longtime production records is your greatest assurance of getting the transmitting ability so vital for your future success.

IF YOU LIKE LONGTIME RECORDS
YOU'LL LIKE THIS BULL CALF
FOR YOUR FUTURE HERD SIRE!

WYCHMERE BUTTERFAT CLARION

Dropped December 13, 1953
Of his seven nearest dams six have been classified
Three Excellent — Three Very Good

HIS DAM
Wychmere King's Clarabel
72,380 M—3716 F
6 lactations
Still going strong

SIRE'S DAM
Wychmere Joyous
92,705 M—3826 F
7½ lactations
(alive and in the herd)

PATERNAL GREAT GRANDDAMS
McDonald Farms Deressa
51,600 M—2509 F
4 A. R. records
(2 records made on 2x)

Wychmere Joyful
136,767 M—5941 F
(still producing at 16 years of age).
Paternal sister to:
Wychmere Butterfat Princess Maid
123,120 M—5866 F

DAM'S DAM
Meadow Springs Clara Belle
172,886 M—7420 F
Lifetime record

MATERNAL GREAT GRANDDAMS
Douglaston Lady Sally
131,622 M—7393 F
Nineteen years old—still producing.

Meadow Springs Daisy Belle
70,726 M—3012 F
6½ lactations
Four years old when purchased and started on test.

Complete Pedigree Sent on Request
VISITORS ALWAYS WELCOME

WYCHMERE FARM

Approved — Accredited — Classified — Production Tested

LAKE ROAD
ONTARIO, NEW YORK
Phone 2623

HELEN R. C. MOTLEY
Owner

CLIFFORD W. SMITH
Manager

PHARAOH AND SULTAN SPELL PROGRESS At GREEN VALLEY In PRODUCTION + TYPE

ELMWOOD PHARAOH, A. R.

Born March 14, 1948

6 A. R. daughters produce and classify higher than their dams.

8 classified, 5 VERY GOOD, 3 Desirable

4 E in Body Capacity, 4 VG

4 E in Dairy Character, 4 VG

4 VG in Hind Legs, 4 D

Sire: **WEY ACRES AUBRIETIA'S GRANDEE, A. R.**

Dam: **SUNBEAM'S ETTA OF ALVADEAN**
12254—615—AHI—730
11822—595—AHI—722
11070—567—9yrs—HIR—560
11096—566—10yrs—HIR—658
11407—550—11yrs—HIR—660
11369—573—12yrs—HIR—848
11097—547—13yrs—HIR—847
8613—415—14yrs—HIR—730

An Excellent daughter
Master's Etta of Alvadean, E '47
10760—485—5yrs—HIR—644
9360—401—6yrs—HIR—696
11514—539—7yrs—HIR—718

STOCK FOR SALE BY THESE SIRES OUT OF HIR CLASSIFIED DAMS

ELMWOOD SUPERIOR'S SULTAN

Born February 15, 1952

Second prize Sr. Yr. Bull, All-Iowa, 1953

Third prize 2-year-old, All-Iowa, 1954

Sire: **WEY ACRES COLONEL'S SUPERIOR, A. R.**
1st Get of Sire, All-Iowa, 1953
2nd Get of Sire, All-Iowa, 1954

Dam: **ELMWOOD LADY GARDENIA**, 10534—439—Jr3—HIR—957, 13153—533—Sr4—HIR—730. 1 A. R. daughter, **Elmwood Rosalie**, 10948—537—Jr2—HIR—365C—2x. 1st prize 2-Year-Old, All-Iowa, 1953, 1st prize 3-Year-Old, All-Iowa Fair, 1954.

His Granddam — **WEY ACRES LEVITY SHERRY**, E '51 15701—709—Jr2—365C, 17684—799—Sr4—365, 17981—821—6yrs—305C—2x, Canadian record. Topped Mid-West Sale, 1951 at $11,500.

GREEN VALLEY FARM

LEO H. and JOSEPH J. FITZPATRICK

Route 4— Dubuque, Iowa (6 miles south on 61)

SUNESLOPE FARM

A summary of our National Class Leader records completed the past two years. (There are others in the making). Most of these were made by daughters of the high index proved sire — **Charm of Rose Hill**, and were members of our "E" FAMILY.

VG '53 '54 **Suneslope's Charming Elite**
*16265—*759—Jr2—HIR—365C—2x
1st place milk, 1st place fat

D '54 **Suneslope's Charming Bloom**
*12169—*660—Jr2—HIR—365C—2x
5th place milk, 3rd place fat

D '53 **Suneslope's Charming Ember**
*13560—*720—Sr2—HIR—365—2x (pending)
3rd place milk, 1st place fat (pending)

VG '54 **Suneslope's Charming Elsa**
*14520—671—Jr2—HIR—365—2x
3rd place milk

VG '54 **Suneslope's Charming Eva**
11747—*711—Jr4—HIR—365C—2x
5th place fat (formerly 1st)
11120—627—5yrs—HIR—305C—2x
Iowa State Record

*VG '54 **Suneslope's Charming Elegance**
*14154—666—Jr4—HIR—365C—2x
7th place milk
14164—656—Jr3—HIR—365—2x
Iowa State Record

VG '54 **Suneslope's S. Elmyra**
12108—*630—Sr4—HIR—305—2x (pending)
8th place fat (pending)
11195—564—Sr3—HIR—305C—2x
Iowa State Record

VG '53 **Suneslope's Gene's Elvira**
*13362—*593—Jr2—HIR—305C—2x
2nd place milk, 2nd place fat
(formerly 1st fat)
14975—*633—Jr3—HIR—305C—2x
1st place milk, 10th place fat

***Son for sale**, born August 19, 1954. Sired by Blakeford Wenda's Jim — See our Sire Listing.

Ames, Iowa O. R. Bentley & Son (Al) **R. F. D. 3**

HONESTY **QUALITY**

GAYOSO C. L. CONSTANTINE

Born March 14, 1949

A son also in service, **BONNIE VISTA KING**, out of **Bonnie Vista's Kathleen**, 10378—462—6yrs—HIR—554 T.M.

Sire: **GAYOSO CORONATION LEVITY, A. R.**
By Coronation Melba's Majestic, A. R., herd sire at Hominy Hill Farm, out of Fra-Mar Levity, 16702—788—5yrsC.

Dam: **QUEEN CONSTANCE OF THORN HILL**
16956—777—AA. 2 daughters, **Gayoso Victor's Queen**, E '51 '53, 14904—676—5yrs—365.

RIEGELDALE FORTUNATE VIKING

Born May 20, 1952

A double MELBA.

Sire: **RIEGELDALE MELBA'S FORTUNATE**

Dam: **RIEGELDALE EMORY'S ISABELLE**
VG '48 '49 '51
11447—610—Sr3—365C, 11313—590—5yrs—365C

Next Dam: **RIEGELDALE VIKING'S ISABELLE**
VG '48
11828—601—GG, 13296—679—CC, 14394—772—AA

These bulls are being mated to our MAXIM—LEVITY females.

HERD ON HIR — VACCINATED

BONNIE VISTA GUERNSEY FARM

MR. AND MRS. M. W. SPROLE

MASON CITY, IOWA

EXPERIENCE **FRIENDLINESS**

A Grandson of NANCY HANKS OF SILVER MAPLES — Our Junior Sire,
Grandson of BOULDER BRIDGE QUEBEC — Our Senior Sire — Now In Service

Normandy Guardian

Born May 12, 1952

3 nearest dams average 17005—879.

Sire: **Blakeford Transfer.** A son of Blakeford Formidable, A. R. His daughters include Blakeford Lillian, 15739—738—Sr4C, 15987—824—5yrsC; Blakeford Deborah, 15152—776—Jr4C, 15360—810—5yrsC; Blakeford Elegant, VG '48, 16176—846—5yrsC.

His Dam

NORMANDY GYPSY, VG '47
12499—656—Jr2—365C, 15237—802—8yrs—365C
Sire: **Normandy Matchmaker, A. R.**
Dam: **Nancy Hanks of Silver Maples,** 14084—710—Jr3—HIR—730, National Record when made. 20074—1087—7yrs—365, Former Class Leader.

His Granddam

BLAKEFORD TRANQUIL, E '47 '48
13659—693—Jr2—365C
12562—618—Jr3—305C
15706—748—Jr4—365C
12236—580—5yrs—305C
12130—569—6yrs—305

Boulder Bridge Elect

Born September 30, 1950
Second Sr. Yr., All-Iowa Fair, 1952.

Sire: **BOULDER BRIDGE SCOTSMAN**
Junior Ch., Wis., 1949. Now in service at Rolling Acres and Rosewood Farms.

Dam: **BOULDER BRIDGE WINONA,** VG '50
12786—611—Jr2

Next Dam:
BOULDER BRIDGE QUEBEC
Excellent 1950, 1951
14492—681—Sr2—365
15731—765—5yrs—365

Sons of Guardian and Elect for Sale.

AVONDALE FARMS

DES MOINES, IOWA

KEELING BROTHERS, Owners

GRACELAND GUERNSEY FARMS

Farm located 2 miles northwest of Pickerington on State Route 256

4 ACES IN SERVICE THAT REPRESENT THE BEST OF FOREMOST—GREEN MEADOW BREEDING

FOREMOST BOMBER, A. R.

Born April 17, 1942

42 A. R. daughters include Graceland Bomber's Jean Ann, VG '52, 17402—773—Sr4C; Graceland Bomber's Cottie, 13450—738—Jr4C.

Sire: **FOREMOST TEMPLAR, A. R.**

Bomber's Dam

SUPERB'S FAITHFUL
19678—1077—6yrs—365C, 19776—1036—A
19471—1017—9yrs—365C
10 records av. 15641—810

WELCOME IN FAVOR

Born September 18, 1948

7 nearest dams average 15339—768. Full brother to Dunwalke Dorella, 11262—702—Sr2—365C.

Sire: **McDONALD FARMS S. LIBERAL, A. R.**

Favor's Dam

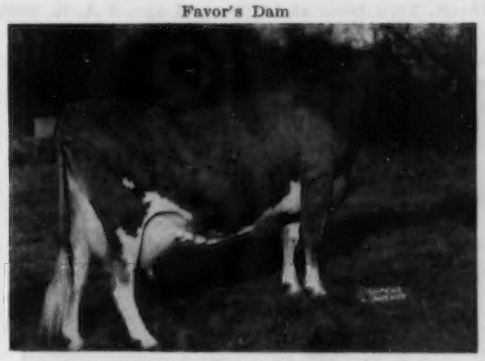

WELCOME IN ROYAL HOLLARA, E '52 '53
12240—609—Jr2—365C, 17008—889—Jr3—365C
*20317—*1014—Jr4—365C
National Class Leader milk, 3rd in fat.

RIEGELDALE MELBA'S HERITOR, A. R.

Born January 4, 1947

Double grandson of MELBA.

14 A. R. daughters include Graceland Heritor's B. Janet, 12787—610—Jr2—365C; Welcome In Heritor Mary, 13340—610—Jr3.

Sire: **RIEGELDALE MELBA'S EMORY, A. R.** $30,000

Heritor's Dam

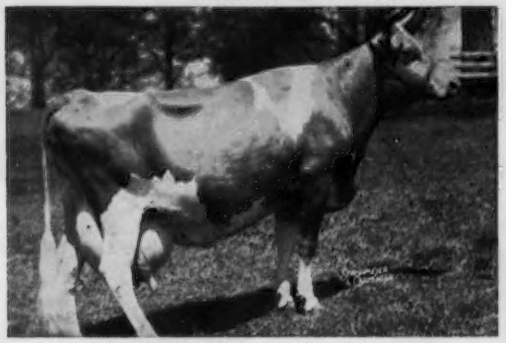

RIEGELDALE MELBA'S BETSEY
11289—591—Jr2—365C, 11964—637—Jr4—365C
16914—914—8yrs—365
Dam: **GREEN MEADOW MELBA**, VG '48
15342—*963—Sr2—365C

GRACELAND S. J. BOMBER

Born January 19, 1951

We have 20 very uniform deep bodied, typy daughters.

Sire: **FOREMOST BOMBER, A. R.** (above)
Dam: **GRACELAND STEADFAST JANET**, VG '52
11557—544—Jr3—305C, 14207—700—5yrs—365

His Sire's Maternal Sister

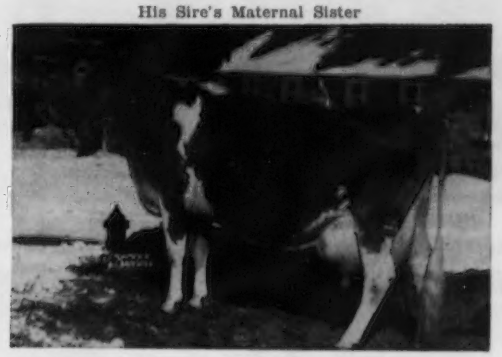

FOREMOST QUANTITY, VG '48
18288—874—Sr4—365, 19067—842—6yrs—365
*17776—803—7yrs—305C, 18824—864—8yrs—365
8 records av. 17236—786. Liebers Trophy, 1953.

STOCK FOR SALE WITH THIS EXCELLENT BREEDING

Plan to visit our herd when you are in Ohio. You are always welcome.

Graceland Guernsey Farms

PICKERINGTON, OHIO

Mr. and Mrs. O. C. Belt, Owners
Phone: AD-4121

Ralph Turley, Manager
Phone: FR-7-7143

Our Breeding Program . . .

COMBINES THE BLOOD OF SUCH GREAT COWS AS GRANGEVILLE HOPE'S PHYLLIS, WESCLAIR PANSY'S FLOWER, WELCOME OF WHIDBY ISLAND.

These Two Herd Sires Are Being Crossed On The Welcome Family

WANDAMERE PHYLLIS'S DEVELOPER

Born August 12, 1951

Sire: **WANDAMERE AUBURN'S DOUGLAS.** His first 8 tested daughters, 17 records averaged 16263—843.

Dam: **WANDAMERE ANSON'S PHYLLIS** 11208—580—Jr2C, 11736—602—Jr3C 12381—575—Sr3—966. VG '50, E '51

DEVELOPER, through his dam, carries the blood of Bethany Prince Regent, A. R.; Ann Veronica of Chicona and Grangeville Hope's Phyllis, 12909—707—BB, 14018 —743—A, Very Good at 16 years of age, 5 A. R. sons, 2 A. R. daughters.

FAR WEST C. WARRIOR

Born November 17, 1952

Sire: **WANDAMERE PET'S CRUSADER** 8 daughters still in our herd. Jr. and Gr. Ch., P.I.E., Evergreen Classic, 1952; Jr. and Res. Ch., Oregon, 1952; Jr. and Gr. Ch., Western Wash., 1952.

He is sired by Wandamere Correction, A. R., a son of Old Phyllis. He is out of Ivy Oak La Peggy's Pet ($5,100), 13927—822—Sr4C, 15999—917—6yrs, 11586—618—9yrs—305C—2x. 4 times Excellent.

WARRIOR, through his sire, brings in more Wandamere Auburn's Douglas and Grangeville Hope's Phyllis blood.

WARRIOR'S DAM . . . The WELCOME Family

FAR WEST WELCOME GWEN

TOP COW, GUERNSEY SALE ($10,000).

Purchased by Mr. John S. Ames, Langwater Farm, North Easton, Mass. Classified Excellent '53. 11483—610—Sr2—365C—730, *15436—*847—Jr4—365—730. 1st prize 3 Yrs. and Under 4, Evergreen Classic, 1952.

Gwen is sired by **WESTERN GLOW COUNTRY FAME,** a son of Langwater Country Steadfast, out of **WESCLAIR PANSY'S FLOWER,** 4 times Excellent, 15701—740—AAA, a former Class Leader; next dam, Western Glow Mayflower, *12794—*650—Sr2—305C—2x (Class Leader 6th in fat, 9th in milk). Gwen is out of **WELCOME OF WHIDBY ISLAND,** 13827—742—A. 14299—770—14yrs—365C—2x, VG '47, 8 A. R. daughters — 2 Excellent, 5 Very Good, 1 Desirable.

TWO MORE FROM OUR WELCOME FAMILY

A GREAT GRANDDAUGHTER

KING'S WELCOME LADY (VG '49)

10461—498—Sr2C—610, 14222—743—6yrs—730 2 A. R. daughters. Her son sold to the Eastern Tenn. A.B.A., Knoxville, Tenn. for $2,000.

A WELCOME DAUGHTER

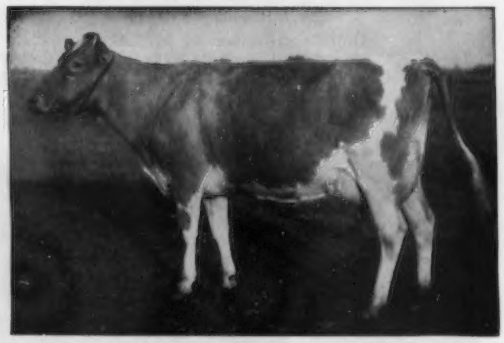

FAR WEST FAME'S WANITA (VG '53)

*13809—*701—Sr2—365—2x, Class Leader 5th in fat, 6th in milk. A daughter of Far West Lady Welcome, 12608—638—Sr4—365—2x, a daughter of King's Welcome Lady (see opposite).

This blood is available. Write for list of available bull calves or females.

FIRST PENNSYLVANIA

Artificial Breeding Cooperative

LEWISBURG, PA.

INTRODUCES

A THIRD LINE OF GUERNSEY BREEDING

WITH TWO YOUNG SIRES FROM LEESIDE FARM

1. OUR LEESIDE LINE . . .

FG 36

Leeside Royal Premier

FG 37

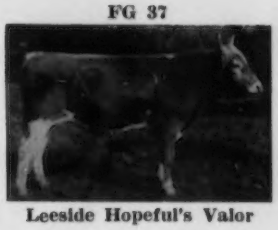

Leeside Hopeful's Valor

ALSO: **Leeside Champion Ensign** (born 4-8-54)
Mt. Ararat Rose Neptune (born 1-18-54) out of a Leeside dam.

2. OUR LLAN FAIR—COLDSPRINGS LINE . . .

FG 29

Llan Fair Count's Model

FG 32

Llan Fair Count's Blend

FG 34

Alpha Romulus Peter

ALSO: FG 33, **Llan Fair Count Asomymus Pete**; FG 35, **Llan Fair Charmer Juniper**

3. OUR MT. ARARAT LINE . . .

FG 23

Mr. Ararat Royal Foreman

FG 28

Rex Faultless of Mt. Ararat

FG 30

Mt. Ararat Royal Iberian

ALSO: **Mt. Ararat Rose Neptune** (born 1-18-54).

FIRST PENNSYLVANIA ARTIFICIAL BREEDING COOPERATIVE

A. GLYNN ESCH, Manager — HERBERT LUNGER, Chairman, Guernsey Sire Committee

CONGRATULATIONS TO GRAYCE FARMS, DALTON, PA., ON THE PURCHASE OF **PERONA COUNTRY MAUREEN,** TOP FEMALE GREEN MEADOW SALE AT $2,000.

CLASS LEADER PRODUCTION — EXCELLENT TYPE

Combined In Our Herd Sires, "Achievement" — A Half-Brother To Hominy Hill Prince's Harp and "Conqueror" — Son of An Excellent Former Class Leader.

HOMINY HILL ACHIEVEMENT

Born April 13, 1952

His young daughters are sharp, clean-cut and of fine type.

Sire: **HOMINY HILL CORONATION PRINCE**
2 A. R. daughters, 9 on test. A son of Coronation King of Pine Manor, A. R., out of Meadow-Gold Prudence, E '48, 18037—1017—6yrs—365C.

His Dam

HARDWICK'S ACTRESS
11088—498—GG, 14400—630—AA—783 T. M.
14393—655—AAA—610 T. M., 19162—833—A
Maternal sister to Bright Lad's Actress, *19146—*980—Jr4—365, Class Leader 5th in milk, 4th fat, Excellent at 13 years.

His Half-Sister

HOMINY HILL PRINCE'S HARP
*16739—*1017—Jr2—365C
National Class Leader, Milk and Fat.

★

HOMINY HILL CONQUEROR

Born August 17, 1950

His daughters look better and better as they approach freshening age.

Sire: **RIEGELDALE CORONATION KING, A. R.**
76 A. R. daughters, 1 over 1000, 2 over 900, 9 over 800, 26 over 700, 40 over 600, 61 over 500.

His Dam

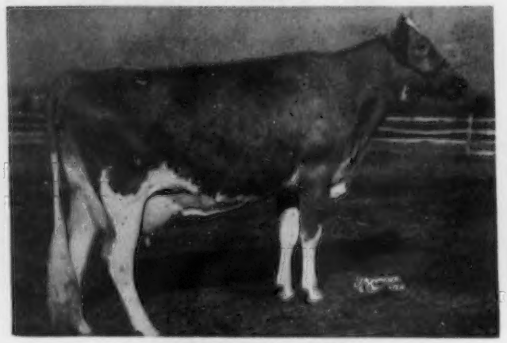

HOMINY HILL BETTY
*18094—*924—Jr2—365C, Former National Class Leader, now 2nd in milk, 5th in fat. 17593—891—Sr3—365. Excellent '48 '50 '51. 4 sons in service.

His Dam's Dam

BLAKEFORD BETTY
10903—563—GG, 10293—546—EE, 12097—626—CC—773 T. M., 12074—574—AaA—610 T. M. 5 A. R. daughters.

Add this top blood to your herd with a son of "Achievement" or "Conqueror."

PERONA FARM

ANDOVER, NEW JERSEY

T. B. Accredited

JOHN BROTON
Owner

Bang's Accredited

A FOUNDATION SIRE . . . **McDONALD FARMS PRE LEADER**

We have several outstanding Pre Leader daughters in our herd. Pre Leader is sired by McDonald Farms Prediction, A. R., out of McDonald Farms Fleda (E '47 '54), 4 records, all over 600 lbs. fat, 14606—753—8yrs, she dam of 4 A. R. daughters, 2 over 700 lbs. fat — 1 Excellent, 2 Very Good.

McDONALD FARMS IDEAL TRUMPETER . . . Born March 12, 1953

He is owned jointly with McDonald Farms, Cortland, N. Y. A son of McDonald Farms Ideal, A. R.

Also Retained As A Junior Herd Sire

LYNWORTH LYNN . . . Born March 6, 1954

Sire: **McDONALD FARMS S. LEADER, A. R.**
The LADY AUGUSTA Family

Dam: **McDONALD FARMS KING'S LINDA**
13294—708—Sr3C
13054—670—6yrs—HIR—305C—2x

Next Dam: **SAVADA FARMS PRISCILLA D.**
12159—658—DD
3 A. R. daughters

Lynn is a full brother to —

McDonald Farms Le Rosanna
12581—701—Jr2C (pending)

Trumpeter's Dam

McDONALD FARMS HIGH JUDITH
12436—669—Jr4, Very Good 4 times
Sire: **McDonald Farms Hightime**
The PANSY Family
Dam: **McDonald Farms Hester** (E '51)
12093—600—6yrs—305C
1 A. R. son, 2 A. R. daughters include McDonald Farms King's Leta, 15616—675—7yrs. Sold for $18,000.

Another Herd Sire Recently Purchased With Eight Daughters

The COQUETTE Family Is Introduced Into Our Program

APPLEBROOK'S GOLDEN PREDICTOR . . . Born July 8, 1951

A son of McDonald Farms Prediction Jr.

His Dam

FAIRLAWN PEERLESS GOLDENROD
14603—665—Sr3C, 18090—839—5yrsC
Sold for $3,000. 2 A. R. daughters, 3 P. R. sons. A daughter sold for $4,000 in the Doral Dispersal, 1951.

His Sire's Dam

McDONALD FARMS COQUETTE
13928—708—G. Classified Excellent '47
Reclassified Very Good at 11 years.
Reclassified Excellent at 12 years.

STOCK FOR SALE — WRITE US YOUR NEEDS

LYNWORTH FARMS ◆ R. F. D. 1, Fulton, N. Y.

L. W. Sheldon & Sons
Owners

Wm. Gordon Sheldon
Manager

HERD SIRES

RIEGELDALE EMORY'S CONRAD, A. R.
A proved A. R. sire, his daughters have made history in the sales, in the show ring and at the milk pail.
Sire: **RIEGELDALE MELBA'S EMORY, A. R.**
The MELBA Family

Conrad's Dam

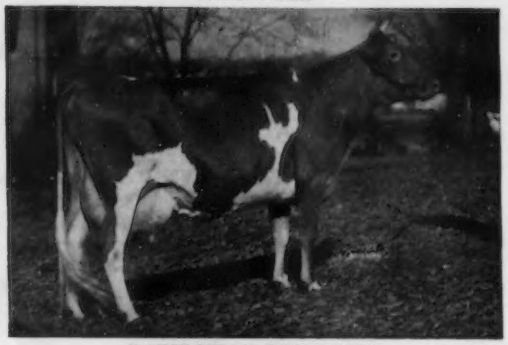

DOUGLASTON CHARLOTTE
15429—748—A. 3 A. R. sons
More MIRTH—LEVITY Blood

STERLINGOLD COURTEOUS KING
The first daughters raised at our farm will soon be calving.
Sire: **GARDENVILLE CORONATION KING, A. R.** ($45,000)
The CHARLOTTE Family

King's Dam

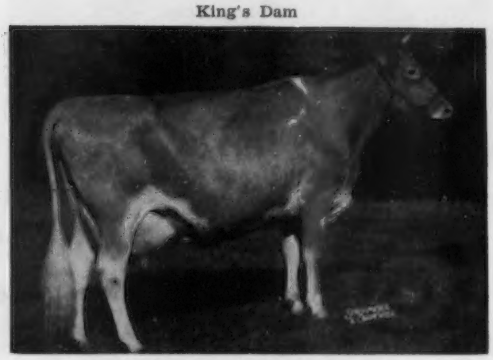

PINE MANOR COURTESY (E '48 '51)
13268—761—5yrsC
Sold for $28,000, resold for $20,000.

NOTHERN CONRAD'S MAJESTY
Sire: **RIEGELDALE EMORY'S CONRAD** (see above)
The CONRAD—HERMES Cross

Majesty's Dam

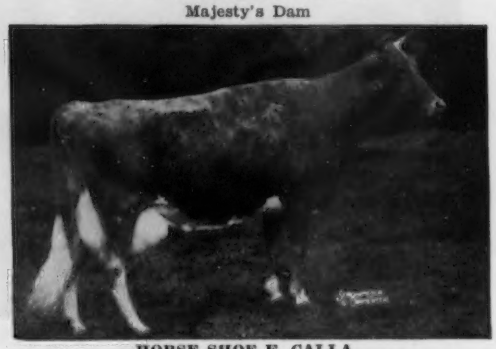

HORSE SHOE F. CALLA
13059—566—Jr2C, 16820—723—Sr4, 18128—792—8yrs. 1st Produce of Dam, D. C. C., Ky., Mich., Tenn., S. C., 1949. 1st Produce of Dam, S. C., 1950, Tenn., 1951. 4 A. R. daughters—full sisters by Conrad. **All four are full sisters to our Majesty bull.**

Plan to visit our herd or write for list of available bull calves.
We can supply you with top bred bull calves out of our best cows.

T. B. Accredited

NORTH FARM

BRISTOL, RHODE ISLAND

Bang's Accredited

WILFRED JORDAN, Manager

Telephone Warren 1-2127

JOSEPH CABRAL, Herdsman

MINNESOTA GUERNSEYS

IN SERVICE

GREEN NEEDLES MAJESTIC
Born April 19, 1951
A son from our great DUPLICATE family.

Sire: **Pine Ridge Toy.** A son of Boulder Bridge Combine, A. R., out of Pine Ridge Dreamer, VG 4 times; 5 records av. 12064—538—2x.

Dam

BELL'S COMET'S DELPHINE
9716—529—Jr2—HIR—730
11600—619—Jr3—HIR—730
11311—605—Jr4—HIR—650
11787—653—5yrs—HIR—730

Next Dam: **Dee Dee.** 7 records av. 9653—466—2x. She and her dam, Fern's Duplicate awarded Minn. Gr. Ch. Brood Cow award.

MAJESTIC PROGENY FOR SALE

GREEN NEEDLES FARM

ASHLE SKAAR, Owner — HAYWARD, MINNESOTA

Son of A Proved Sire
Grandson of GENTLE In Service

SKYLINE HIGH ACE, born July 17, 1951
Owned with Green Needles Farm.
His daughters are typy, clean-cut individuals.

Sire: **McDONALD FARMS HIGH SKYLINE, A. R.** 6 A. R. daughters. 5 over 500, all 2x. 4 classified. All Excellent in Dairy Character and Mammary System. VG over-all.

His Sire's Dam

McDONALD FARMS GENTLE
Excellent '47 '48 '50 '54
11049—690—Sr3—365C
12646—736—5yrs—365

Dam: **SKYLINE KING'S BARBEE,** VG '51
10097—481—Sr2—365C, 9450—440—Sr3—365C, 1 A. R. daughter, **Skyline High Bella,** VG '53 '54, full sister to **Ace,** 10041—521—Sr2—365C—2x.

Next Dam: **SKYLINE BELINDA,** 5 records av. 10787—571.

SONS OF ACE FOR SALE

PINE RIDGE FARM

HAYWARD, MINNESOTA
CHRIS SKAAR and SONS, Owners

OUR FOUNDATION SIRE AND PRESENT SIRE

With Inheritance For Excellent Type and Production

PECK'S GOVERNOR'S GOVERNOR, A. R.
Born June 2, 1947
Foundation sire we sold to Land O'Lake's Creameries, Inc.

14 daughters on test include:
HILLDALE GOVERNOR'S DOROTHY
9408—461—Sr3 in 264 days—2x
HILLDALE GOVERNOR'S SUNSHINE
5725—304—Jr3 in 177 days—2x

Sire: **ST. JAMES DUKE'S GOVERNOR.** By St. James Philosopher, A. R., out of St. James Verlinda, 13693—672—AA, 15510—788—AA.

His Sire's Full Sister

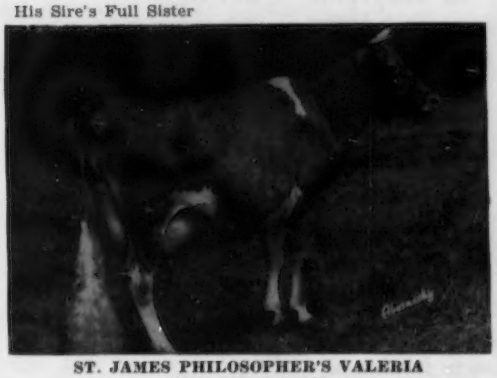

ST. JAMES PHILOSOPHER'S VALERIA
12558—662—Jr3—365
13726—753—Sr4—365C

Dam: **PECK'S ACHIEVEMENT'S DAHLIA,** E '52
13147—665—Sr2—HIR—2x

Next Dam: **Adelmer's Coronation Dahlia**
9 records include 16239—683—10yrs—365C.

HILLDALE BUTTERFAT'S CHALLENGER
Born December 7, 1951
He is being used on the daughters of Governor.

Sire: **GLENWATER CHALLENGER.** By Pine Manor King's Challenger, A. R., out of Skyline Mayflower, 14060—683—E, 12354—612—BB, 12567—612—A.

Dam: **HILLDALE CORONATION BUTTERFAT.** E '52 '54. Excellent at 9 years. 10099—547—8yrs—HIR—305C—2x, 7 lactations D.H.I.A. average, 523 lbs. fat—2x. 2 A. R. daughters: **HILLDALE GOVERNOR'S BEAUTY,** VG '52 '54. 9272—441—Jr3—HIR—365—2x.

1954 CLASSIFICATION

1 EXCELLENT
6 Very Good
8 Desirable
2 Acceptable

A maternal brother of Challenger by Governor is for sale — Hilldale G. Butterfat's Prince, born November 19, 1953.

STOCK FOR SALE

Bernard Wacholz & Sons
Phone Lewiston 2792

HILLDALE FARM — Stockton, Minn.

MONTEREY GUERNSEYS

"A Small Select Herd of Choice Females"

A TRIO OF TOP SIRES RICH IN FOREMOST AND GREEN MEADOW BREEDING

Dam Of Lordship

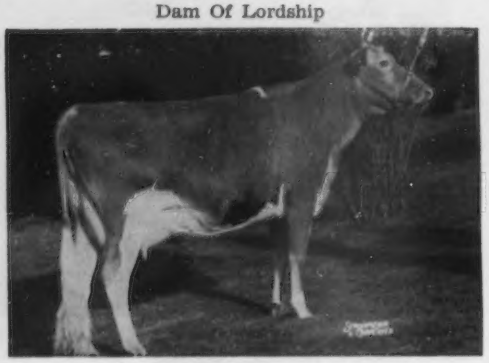

The LADYSHIP Family —

1. **MONTEREY K. LORDSHIP**
   Born September 21, 1952

   Sire: **FAIRLAWN H. EASTERN KING, A. R.**
   ($16,000) A son of Green Meadow Hornet, out of Franchester Saffron, 13987—795—A.

   ← Dam: **FAIRLAWN ACTOR'S LADYSHIP**
   VG '53 '54
   11773—633—Jr2—365C
   13102—745—Sr3—365C

   Next Dam: **RIEGELDALE KING'S LADYSHIP**
   Excellent '48 '49 '50 '51
   15517—859—Jr4—365C

Dam Of Noble

The LADY AUGUSTA Family —

2. **McDONALD FARMS FORE NOBLE**
   Born August 5, 1948

   Sire: **McDONALD'S FOREMOST PREDICTION, A. R.**
   Full brother to DELLA, FLUTE, and GENTLE, all Excellent.

   Dam: **McDONALD FARMS COQUETTE** →
   13928—708—Jr2
   Excellent '48 '50
   Dam of McDonald Farms Gratitude, Excellent '47 '48.

Granddam Of Our Junior Sire

FRITZLYN KING'S JEANETTE
13750—610—Jr2—365, 19384—857—Jr4—365
*22436—1050—5yrs—365C, 20654—971—7yrs—365
Excellent '50 '52 '54

OUR JUNIOR SIRE . . . A Double
Fairlawn Actor's Leader

3. **MONTEREY S. ROYAL**
   Born August 31, 1954

   Sire: **WOODACRES ROYAL LEADER**
   A son of Fairlawn Actor's Leader, (herd sire at Woodacres), out of JEANETTE, opposite.

   Dam: **WOODACRES L. R. STARLIGHT**
   On test as a Sr2-year-old. A daughter of ACTOR'S LEADER.

Here is an opportunity for you to obtain an outstanding bull calf with this great breeding by these sires.

MONTEREY FARMS **Middletown, Delaware**

HOWARD J. WHITE, Owner — GUY DOUGLAS, Herdsman

Sanfadair presents . . . 3 HERD SIRES

1 . . . LANGWATER ROCKET

Sire:
COLDSPRING'S NOBLE'S BRILLIANT. A son of Coldspring's Romulus' Bunny, 15477—832—7yrs, 4 times Excellent (the BEAUTY family).

Dam: **LANGWATER LUNA 2D** (VG '52)
11497—609—Sr2

2 . . . FAIRLAWN K. PRINCETON

Sire:
FAIRLAWN H. EASTERN KING, A. R. Sold at 12 years of age for $16,000. 46 sons and daughters sold for an average of $3,298 per head in the Fairlawn Dispersal.

3 . . . IDEAL'S NARCISSA'S RADIANT

Sire: **IDEAL'S RADIANT**

Dam: **IDEAL'S BEACON'S NARCISSA** (see below). She is a full sister to Ideal's Beacon's Nina, 18564—*1063—Sr4C, 4th place for fat, 20385—*1223—5yrs, 3rd place for fat.

His Dam's Dam

LANGWATER LUNA
12272—640—Sr3C
13353—687—7yrs
2 A. R. daughters

His Dam (Excellent)

LEESIDE ATLANTIC PRINCESS
12292—547—Sr2C, 13266—607—Sr3C
3 times Excellent. Sold for $18,500, 1950. Resold for $25,700, 1951. Resold for $10,200, 1953.

His Dam

IDEAL'S BEACON'S NARCISSA
14499—738—Sr2C
Sire: **Ideal's Beacon, A. R.** Noted production sire.
Dam: **Welcome Lane's Nina**
15588—821—6yrsC

We can offer top bred bull calves by these sires and out of our best cows and occasionally we have a few females for sale. Plan to visit our herd or write for list of available stock.

SANITARY FARM DAIRIES, Owners

E. G. RIEDEL, Pres. Farm is located at WHITE BEAR LAKE, Highway 96, ST. PAUL 10, MINNESOTA

For Sale or Lease

VALLEYLAND DISTINCTION
Born February 23, 1949

Five daughters in milk, more to freshen

PINE KNOLL BARBARA
8683—405.5—2yrs—305—2x—D.H.I.A.
PINE KNOLL DONNA LOU
8022—434—2yrs in 298 days—2x—D.H.I.A.
PINE KNOLL LILA
5865—303.6—2yrs in 300 days—2x—D.H.I.A.
PINE KNOLL RENEE
7550—358.3—2yrs in 246 days—2x—D.H.I.A.
PINE KNOLL LINDA LOU
2084—98.1—2yrs in 88 days—2x—D.H.I.A.

Sire: **BOULDER BRIDGE EMULATOR, A. R.**
Out of Boulder Bridge Karma, VG '47
10247—524—Jr2C, 12408—678—Jr3

His Grandsire

VALLEYWOOD VALIANT HERO, A. R.
Sr. & Gr. Ch., N. G. S., D. C. C., 1940.
Dam: **Valleywood Harriet**
14223—781—Jr3C

Dam: **VALLEYLAND PAULETTE**, VG '50
8194—379—Jr2—305C—2x, 10964—487—Jr3—305C—2x

Next Dam: **Boulder Bridge Paula**, 11078—514—4C

PINE KNOLL FARM

HOMER GOSS, Owner LEWISTON, MINN.

GOLDENROD FARMS

Home of the best of Boulder Bridge in the South

OUR SENIOR SIRE
BOULDER BRIDGE EVERMORE

Junior and Grand Champion, Kentucky Owned Class, 1951. Junior and Reserve Champion, Open Class, Kentucky, 1951. He is in heavy service.

Sire: **Boulder Bridge Conquest, A. R.**

Dam: **Boulder Bridge Venus**, 13223—610—Jr2—365C. A daughter of HERO out of a daughter of Waldorf—both National Grand Champions.

ALSO IN SERVICE—OUR JUNIOR SIRE
GOLDENROD ST. NICK

Junior and Grand Champion, Kentucky Class; 2nd Junior Yearling, Kentucky Open Class, 3rd Tennessee State Fair and Indiana State Fair, 1952.

A son of Boulder Bridge St. Nick, out of Boulder Bridge Whisper, 5117—208—Jr2 in 143 days.

Breeding Stock For Sale

T. B. and Bang's Free—Calfhood Vaccinated

U. C. MILK CO., Owners

BILL CORUM, President

MADISONVILLE, KENTUCKY

CHEDCO FARM "LEVITY GUERNSEYS" — Strong In Proved Green Meadow Bloodlines

Two Sons of Fairlawn H. Eastern King, A. R.

FAIRLAWN K. DAIRY KING . . . born July 31, 1950

29 nearest tested dams average 13675—701. We have 12 of his daughters in our herd and many of our top cows are bred to him.

HIMSELF

Sire: **FAIRLAWN H. EASTERN KING.** 11 P. R. sons, 28 A. R. daughters, 1 over 1100, 2 over 900, 14 over 700, 17 over 600. 46 offspring averaged $3,298 at the Fairlawn Dispersal.
Manor Glen Levity, VG '52 '53
20638—*1142—5yrs—365C.
Top cow, Dunwalke Farms, Inc. Dispersal at $4,500. Her son sold for $6,000 in the same sale.
Fairlawn K. Happy Chic, VG 6 times
17943—933—6yrs—365C

HIS DAM

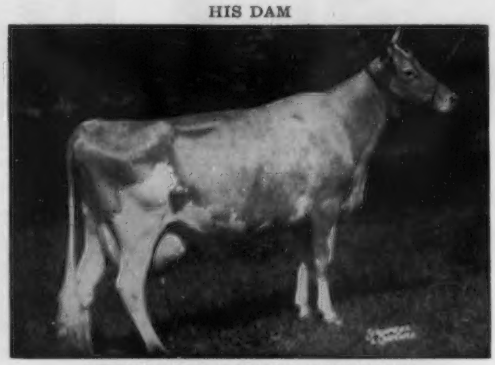

RIEGELDALE MELBA'S DAIRYMAID
Very Good '48 '49. 12104—715—Sr4—365C
Sold for $16,000 at private treaty. 4 A. R. daughters include Riegeldale Emory's Melba, VG '47 '48 '51, 13735—746—Sr3—365.

His Granddam: **GREEN MEADOW MELBA** Very Good '48. 15342—*963—Sr2—365C. National Leader in fat.

16 members of the MELBA family sold for an average of $3,510. 1 A. R. son, 7 A. R. daughters.

FAIRLAWN K. MARMION

Born September 16, 1952

Sire: **FAIRLAWN H. EASTERN KING, A. R.**
(see above)

HIS DAM EXCELLENT

FAIRLAWN ACTOR'S LINARIA (E '53)
Sold for $14,000, Fairlawn Dispersal.
13855—728—Jr2C
On retest, 12763—659—Sr3 in 278 days.
Her Dam: **Fairlawn K. Idaho,** E '49 '50
12261—617—Jr3C, 15842—852—Sr4C
1 A. R. son

CHEDCO ROYAL

His 23 nearest dams average 14146—727.

Sire: **CHEDCO ADVANCE, A. R.,** 17 A. R. daughters, 1 over 800, 9 over 600, 14 over 500 lbs. fat. Including Chedco Welcome, 14793—694—Sr3, 16992—826—5yrsC, Very Good '47 '50. He by Chedco Coronation King, out of Chedco Moonlight, 13433—738—AA.

Dam: **CHEDCO WESTERIA RUTH,** 10067—580—G, 12642—758—AA. 3 A. R. sons, 4 A. R. daughters include Chedco Iris, 13545—735—Sr2, 13931—776—5yrsC, Excellent '52.

HIS MATERNAL GRANDDAM

IMP. WESTERIA'S RUTH
14740—757—D, 17348—882—AA. 1 A. R. son, 4 A. R. daughters including CHEDCO HONEYSUCKLE, 15041—800—A. **This is one of the strongest and best cow families.**

Several of our best cows are in calf to these bulls. We cordially invite you to visit our farm and see the herd. If not able to visit the farm, write for a list of available bull calves out of our best cows. Sons of these bulls will be available.

Federal Accredited No. 100024
C. E. COTTING, Owner
50 Federal Street, Boston, Massachusetts

DELBERT FOX, Herd Manager
Telephone: Berlin 70

State Bang's Free No. 20
NELSON SMITH, Farm Manager
Telephone: Berlin 10-3

NYABC GUERNSEY SIRES-AT YOUR SERVICE

Dairymen in New York State and Western Vermont can get service from many top Guernsey bulls in the NYABC herd by calling the NYABC technician in their area. Here are a few of the outstanding Guernsey sires in the NYABC stud:

PAL LEADING LIVING AB PROVED SIRE AT NYABC

PAL

The leading living AB proved sire at NYABC is Cathedral Pal of Twin Birch, which is quite a distinction when you consider the great sires now in service at NYABC. Pal has 43 AB daus., averaging 8,400 M, 5.0% and 423 F, and 10 daus. officially classified 2 VG, 6 D, 2 A.

Pal's top AB producing daughters include:

13,230 M	5.0%	668 F
12,630 M	5.3%	666 F
11,430 M	5.2%	600 F
12,060 M	4.9%	595 F

Pal has 26 AR daughters, with two having records of over 700 F. One son of Pal will be placed in service at NYABC later this winter. (All records 2x, 305 day, M.E.).

TWIN BIRCH PAL'S CLARICE
13385—*691—Sr2—HIR—365—2x
*15269—*782—Sr3—HIR—365—2x

PHARAOH DAUGHTERS PRODUCE WELL, SHOW WELL, SELL WELL

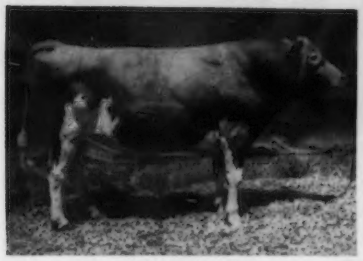

PHARAOH

Fra-Mar Pharaoh, one of the great Guernsey sires in the NYABC herd, has a Cornell natural service proof showing 16 daus. averaging 11,759 M 4.5% and 524 F. (2x, 305 day, M.E.). Pharaoh has 9 daus. officially classified 1 E, 5 VG, 3 D. 17 Pharaoh offspring are A.R. daughters, two with records of over 800 F. Three sons of Pharaoh have been sampled, at NYABC. Pharaoh daughters have won top awards at many cattle shows. One Pharaoh daughter, Almar Farms Melodie, owned by Marjorie Huff of Genoa, N. Y., was the 4-H Jr. Champion at the 1954 New York State Fair and was Jr. Champion at the NYABC Cattle Show. Belle of Limestone Creek, a three-year-old Pharaoh daughter, topped the 1954 New York State Sale at $800. She was consigned by Willard C. Lipe of Manlius.

ALMAR FARMS MELODIE

IROQUOIS — AN NYABC AB PROVED SIRE OF TOMORROW

In their constant search for AB proved sires of the future, the NYABC Guernsey Sire Selection Committee has purchased Mulhocaway Butterfat Iroquois from the Mulhocaway Farm, Clinton, N. J. This young sire has been placed in service at NYABC to be sampled and proved through artificial breeding. Iroquois' sire is Mulhocaway Butterfat Adonis, with 9 natural service daus. averaging 9,368 M, 5.3% and 493 F, and has 8 daus. officially classified 3 E, 2 VG, 3 D. Iroquois' dam, Maurana Master's Irene, has one record of 10,284 M, 4.8% and 493 F and is officially classified Very Good '52. (2x, 305 day, M.E.).

MULHOCAWAY BUTTERFAT ADONIS

MAURANA MASTER'S IRENE

Information about all of the NYABC Guernsey sires is available from your local NYABC technician or from

BOX 528-L **ITHACA, N. Y.**

OUR THREE GREAT SIRES

Rich In Blood of Foremost Prediction and McDonald Farms Steadfast From Female Lines with High Production — Excellent Type

McDONALD FARMS EMORY'S PHILIP

Born July 10, 1950

Junior Champion, N.G.S., 1952

Owned jointly with J. M. McDonald and E. J. Barrett.

Sire: **McDONALD FARMS STEADFAST EMORY, A. R.** By McDonald Farms Steadfast, A. R., out of McDonald Farms Gov Innocence, E '51 '53, 15522—691—Jr4C, 16826—724—5yrs.

Philip's Sire's Half-Sister

McDONALD FARMS S. MARGUERITE
E '50 '52 '54. Sold for $11,750. 11816—699—Jr2—365, 13431—759—Jr3—365C, 13807—792—Sr4—365C.

Dam: **McDONALD FARMS PRE MYRTLE**, VG '50 '52. 10785—579—Sr3—365C. Maternal sister, McDonald Farms Ingria, E '50, 14078—763—6yrs—365C.

McDONALD FARMS IDEAL PRIAM

Born August 29, 1950

Owned jointly with J. M. McDonald.

Sire: **McDONALD FARMS IDEAL, A. R.** By McDonald Farms Prediction, A. R., out of Green Meads Thelma, E '47, 12902—704—Jr2, 13518—740—Sr3.

Priam's Sire's Maternal Sister

McDONALD FARMS HELMA, E '47
13518—659—5yrs—365, 14095—696—10yrs—365

Dam: **McDONALD FARMS S. MAYTIME**, VG '54. 14633—748—Sr4—365C, 12370—651—5yrs—305C—2x. Half-sister to Marguerite (opposite).

McDONALD FARMS HIGH NORTH STAR

Born August 17, 1948

25 daughters in our herd.

Owned jointly with J. M. McDonald and E. J. Barrett.

Sire: **McDONALD FARMS HIGHTIME, A. R.** By Foremost Prediction, A. R., out of Walnut's Ella's Pansy, E '47, 12973—661—AA.

His Dam

McDONALD FARMS PRE JEDETTA, E '50
10724—585—Jr4, 13006—705—5yrsC

Sire: **McDonald Farms Prediction, A. R.**

Dam: **McDonald Farms Fleda**, E '47
11091—615—Jr4C, 12527—659—6yrs

His Paternal Sister

McDONALD FARMS HIGH'S JUNEAU
VG '47 '48 '50
13161—616—Jr2—365
15772—743—Sr4—365C

We now have 32 daughters of Douglaston Baron Kenyon in the herd and 11 cows in calf to him.

T. B. Accredited — VISITORS WELCOME — Bang's Certified

BEGEACRES FARM — Lake Road, Ithaca, N. Y.

G. C. BEGENT, JR., Manager — EDWARD GATES, Herdsman

ATTEBROC FARM

OUR GREEN MEADOW BRED SIRES

FAIRLAWN ACTOR'S MAJESTY
Born January 3, 1947

Sire: Fairlawn Peerless Actor, A. R.
The ACTRESS family

Dam: Riegeldale Emory's Charlotte
13998—756—8yrs
4 times Very Good
The MELBA and CHARLOTTE families

HAVEN HILL EMORY'S JIM
Born April 1, 1949

Sire: Riegeldale Conqueror's Emory, A. R.
Half-brother to our Majesty bull,
being out of Charlotte

Dam: Blakeford Cornelia
12984—653—5yrs

Next Dam: Broadland Cornelia
14492—804—CC
3 A. R. daughters

T. B. Accredited

Attebroc Farm

Bang's Certified No. A-4189

VERBANK ROAD
MILLBROOK, N. Y.

ROGER H. CORBETTA, Owner

FRED MULLER, Manager

ELMHAVEN FARM HERD SIRES

CHARLESCOTE BROADCASTER
Born March 12, 1948
His 6 nearest dams average 906 lbs. fat.

Sire: CHARLESCOTE VALENCIAN
Sire: Langwater Valencian, A. R.
Dam: Alyukpa L. Blanche, 13973—701—E, 18648—892—AA
4 A. R. sons, 3 A. R. daughters.

FLYING HORSE HOLLY'S GENERAL
Born June 20, 1950

Sire: FLYING HORSE COLONEL'S PROMISE, A. R.
Sire: Chedco Colonel, A. R.
Dam: Alfalfa Farm Primrose, 12058—765—Jr3, 17564—*1083—Sr4C.
*Former National Class Leader, now 3rd place.

DAM OF BROADCASTER

CHARLESCOTE PLAYGIRL (VG '47)
16260—*850—Jr2
A former Class Leader and also the dam of Charlescote Langwater Nick in service at both Charlescote and Langwater. She has 1 A. R. daughter, Charlescote Coy, 13778—642—Sr2C.

FULL SISTER TO GENERAL

FLYING HORSE GENERAL'S HOLLY
13969—777—Jr2C, *15874—*836—Sr3—305C—3x, National Class Leader for fat and 2nd for milk. *16392—*850—Sr4—305C—3x, National Class Leader for fat and 4th for milk.

DAM OF GENERAL

BETHANY WISTAR'S HOLLY
12235—595—Jr2—305C
18711—903—Jr4C
15797—794—5yrs—305C
2 A. R. daughters

TWO BEAUTY GRANDSONS IN SERVICE

DUNWALKE B. V. GENIUS
Born August 6, 1952

Sire: COLDSPRING'S BEAUTY'S VALOR
Full brother to Coldspring's B. R. Iris (E '54), 19488—1019—Sr3.
Dam: MULHOCAWAY BUTTERFAT ROSETTA (VG '50 '52)
*16319—*807—Sr4—305C—3x, Class Leader
6th in fat, 5th in milk, 20294—1039—6yrs.

DUNWALKE BEAUTY'S HORATIO
Born April 9, 1953

Sire: COLDSPRING'S BEAUTY NOBLE KING
Dam: DUNWALKE DAMSEL (VG '52 '53)
13626—761—Jr2C
15603—849—Jr3C
A daughter of Hominy Hill Rex.

← VALLEVUE BUTTERFAT BEAUTY (E '47 '48)
11994—619—GG, 16578—831—A, 18914—937—AA
5 P. R. sons, 7 A. R. daughters, 4 Excellent.

These 4 sires are being bred to cows like these listed below. The ELMHAVEN bred cows are making outstanding records, mostly in the 305 day division, ALL ON 2X.

	AGE	TOTAL MILKINGS	DAYS	MILK	FAT	
ELMHAVEN CAMELIA	6yrs	730	365C	*17877	*954	
***First in both milk and fat**						
ELMHAVEN ANGELIA	Sr3	730	365C	*15655	*722	(pending)
***First in milk, 7th in fat**						
ELMHAVEN HILARIA	5yrs	610	305C	12859	650	
ELMHAVEN VICKI	10yrs	610	305C	14961	622	(pending)
ELMHAVEN PADEKIN	7yrs	610	305	12773	604	
ELMHAVEN CANDY	Jr4	610	305	12735	589	(pending)
ELMHAVEN ADALLA	Jr3	610	305C	11010	581	(pending)
ELMHAVEN ROBINHOOD'S MARCIA	5yrs	610	305C	11998	574	
ELMHAVEN POINSETTA	Jr4	610	305C	12042	572	
ELMHAVEN PATSY	Sr3	610	305C	12865	552	(pending)
ELMHAVEN CORA	Sr2	610	305C	11282	537	(pending)
ELMHAVEN PAULA	Sr3	610	305C	11590	533	
ELMHAVEN MARVEL	Jr4	610	305C	11726	531	(pending)
ELMHAVEN ROMONA	Sr3	610	305C	9882	513	(pending)
ELMHAVEN MINUET	Sr2	610	305C	9456	513	(pending)
ELMHAVEN ALERT	Sr2	610	305	8680	511	(pending)
ELMHAVEN VERONICA	Sr3	610	305C	10524	477	(pending)
ELMHAVEN MIRIAM	Sr2	610	305C	9493	465	
ELMHAVEN BELLA	Sr2	610	305C	11030	457	
ELMHAVEN HILDA	Jr2	610	305	11048	435	

We are willing to mate any of these sires to the cow of your choice. Study the breeding of the bulls, check the production of these cows, then let us know how we can be of service to you. We are anxious to help promote the progress of the Guernsey breed and if you feel we have something to contribute to your program, let us hear from you. Please address all correspondence to E. A. Larter, Dunstable, Mass.

VISITORS ALWAYS WELCOME

ELMHAVEN FARM — Dunstable, Massachusetts

M. O. LARTER, Owner — RALPH SOUZA, Herd Manager

GREEN VALLEY FARMS

"We Are Following Through With Boulder Bridge"

A SHOW BULL HEADS OUR HERD — A son of LUCERO out of a Very Good dam.

TOMAH LUCERO

Born September 27, 1952

LUCERO is by Boulder Bridge Lucero ($8,000) out of Kenmoor Levity Emma, 11618—507—Sr4—305—2x.

HIMSELF

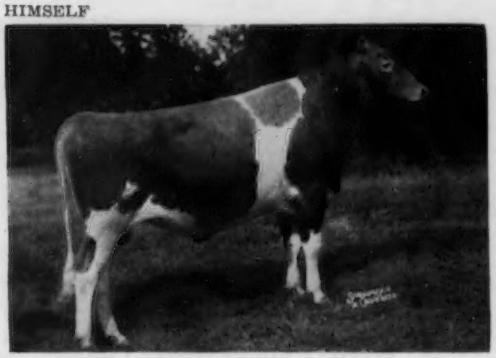

Junior Champion Bull, Waukesha Dairy Show, 1954. 2nd S. Yrlg., National, 1954.

His Excellent Granddam

DOUGLASTON LADY LUCY
Excellent '47 '48. 14762—780—AA
4 A. R. sons, 3 A. R. daughters

ALSO IN SERVICE — **ROSEBUD FARM C. CORINTHIAN,** born July 1, 1952.
A son of Boulder Bridge Citation, out of Boulder Bridge Tanager,
5 records include 11934—494—Jr4—HIR—2x, Excellent '47—VG '49 '52.

VISITORS ALWAYS WELCOME

Farm located on Sunset Drive — south city limits.

GREEN VALLEY FARMS

JOSEPH RAYNOR, Owner
C. PETERS, Herdsman

WM. E. HOEFT, Manager
R. 2, — WAUKESHA, WIS.

Our "WINNIE" Family . . . Aristocrat's Guernsey's Winnie

4 Times Very Good . . . A Lifetime Production Of 98.223 Lbs. Milk, 4503 Lbs. Fat. All 2x, still on test

A son, **Maple Dawn's Coronation Ace,** born November 14, 1945, owned by John Kanger, Mass, Michigan.
A son, **Maple Dawn Master's Foreman,** born October 10, 1948, is now in service at the Michigan State College, East Lansing, Michigan, and the W. K. Kellogg Farm, Augusta, Michigan.
A son, **Maple Dawn Squire's Fashioner,** born March 5, 1953, is in service in our herd.
A daughter, **Maple Dawn Squire's Flute,** born January 11, 1950, classified Very Good '53.
A daughter, born August 1, 1954. She is by Mulhocaway Rosenkavalier.

Winnie's Excellent Daughter

(amateur photo)

MAPLE DAWN SQUIRE'S FANCY
Born January 10, 1947. Very Good '50. Excellent '52 '53. 5 HIR records include: 10686—520—Jr2—HIR—610. 12929—672—5yrs—HIR—730.

Her son — **MAPLE DAWN MASTER'S PRINCE**
Proof on first 8 daughters, 10358—468 (pending). **A high plus on milk and fat.**

Her daughter — **MAPLE DAWN FANCY'S PRINCESS** — has 8361—373—Jr2—HIR—2x in 257 days. Still on test.

Winnie's Son

MAPLE DAWN SQUIRE'S FLASH
Sold for $2,000

Now in service at C. O. B. A., Columbus, Ohio. There is still no end to this type and production in four generations — **LONE CREEK'S GALLANT SQUIRE** ($4,000), M. A. B. C. **MAPLE DAWN SQUIRE'S NEON** ($4,000), A. B. S. **GRANDVU ROYAL MASTER** ($2,500), M. A. B. C.

OUR NEW HERD SIRE

FRANCHESTER MOODY'S SUPREME — Born March 31, 1953
A son of Spring Knoll Baron's Moody, 15059—854—5yrs.

If you have a cow family equal to this, let us know for a future herd sire.

Tell us your needs. Visitors always welcome.

MAPLE DAWN GUERNSEY FARM — Scottville, Michigan

WM. L. PLEINESS — Phone 100F22 — HARLAN E. PLEINESS

HERD SIRES AT VAUGHANDALE —

Combine the best of COLDSPRINGS — McDONALD and BAYVILLE breeding.

1. **WHIPPERNOCK'S ROMULUS NOBLE**
Born November 30, 1949
A son of Coldspring's Romulus Noble, A. R., out of Coldspring's Ida, 11761—609—Sr3—305C, a daughter of McDonald Farms Prediction Jr. (the Coquette family).

His Sire's Dam

COLDSPRING'S HARDWICK'S BEAUTY
12066—559—Jr2C, 14492—642—Sr4, 17614—824—6yrs
Excellent '47 '48 '49

2. **BAYVILLE MAXIM'S IMPLAD**
Traces to MARIE
A son of Fairlawn Maxim's Imprint, A. R., that is by Quail Roost Rose Maxim, out of Afton's Golden Marie, 15661—819—7yrs (Excellent 4 times.)

His Dam

BAYVILLE FAWN'S ITCHEN LASS
3 records include —
13605—721—6yrs—365. Very Good '49.

3. **BAYVILLE GENERAL FAYROYAL** — Born January 13, 1951
A son of Bournedale General Mars (Bournedale General La Noce, A. R. — Bournedale Lady Margaret, 12293—536—GG) and out of Quail Roost Royal Clair, 4 records include, 12280—574—B, sold for $1,375 in 1945.

Breeding Stock For Sale — Write Us Your Needs

Farm is located 2 miles north of Burkeville, 1 mile west of Route 360. Our herd is on D.H.I.A. and HIR test.

VAUGHANDALE FARM **Burkeville, Virginia**

JAMES H. VAUGHAN, Owner

OUR HERD SIRES —

Rich in Proved McDONALD—MAXIM—BEAUTY Blood

1. **KLONDIKE PHILMOST** — born March 29, 1946. A son of the proved sire McDonald Farms Predictmost, A. R.(Foremost Prediction—Coronation Monita, 13959—640—A), out of Klondike Helga, 13064—607—F, 14088—685—AA (Klondike Hollimost, A. R.—Klondike Kristin, 14138—800—Sr2C).

Traces To "Marie"

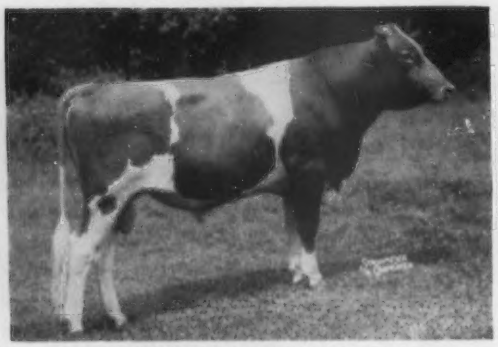

2. **BAYVILLE MAXIM IMPELLED**
Born June 17, 1947
Sire: **Fairlawn Maxim's Imprint, A. R.**
Dam: **Mary-Jene's Della,** 10727—578—D, 13600—663—A, 13955—671—A.
A daughter of Maxim's Hermes of Quail Roost, A. R.

Traces To "Beauty"

3. **COLDSPRING'S BEAUTY'S QUINCE**
Born August 9, 1949
Sire: **Coldspring's Beauty's Hardwick, A. R.**
Dam: **Sterling's Quail.** Very Good '47. 11791—623—Jr3—365. A daughter of Count Sterling, A. R.

Stock for sale by these bulls out of proved cow families.

Federal Accredited Certificate 339916 . . . Virginia Bang's Free Accredited Certificate 810-620

ELLERSLIE FARM **R. F. D. 3, Petersburg, Va.**

JOHN M. DUNLOP, Owner

HERD SIRES

The ACTRESS and LEVITY Families

WOODACRES EXCELLENT LEADER

Born October 29, 1951

Sire: **FAIRLAWN ACTOR'S LEADER, A. R.**
A son of Fairlawn K. Gay Levity, 14978—730—Jr4C, 17244—845—7yrs, Excellent '50.

HIS DAM

Leader has an Excellent dam, Excellent granddam, Excellent great granddam, 3 Excellent sisters.

DOUGLASTON MAHARANEE YATUNG
16186—832—5yrsC
13306—694—10yrs—305C—2x
Excellent '50

McDONALD FARMS ELEGANCE
15436—758—8yrsC
Very Good '47 '48

Her grandson, out of a full sister to Pre Oman, topped the McDonald Sale at $15,000.

The HARRIET and ELEGANCE Families

McDONALD FARMS PRE OMAN

Born July 8, 1949 — On lease from Lockshore.

Sire: **McDONALD FARMS PREDICTION, A. R.**
A son of Foremost Prediction, A. R. and Valleywood Harriet, 14223—781—CC.

HIS DAM

3 full sisters to Pre Oman average 17127 lbs. milk, 928 lbs. fat, one is a Class Leader, one classified Excellent, 3 Very Good.

We have 14 daughters and 6 bred to LEADER. Also in service — **LYRENE KING'S EMORY,** born November 9, 1949. A son of Meadow-Gold Rose King, A. R., he full brother to Meadow-Gold Rosabell, 14372—733—Jr4—305C—2x, Class Leader 10th for milk. King's Emory is out of Cowham Farm Emory's Sunlight, 14109—711—5yrs—HIR—2x, 14335—710—6yrs—HIR—2x, 14674—719—7yrs—HIR—2x. We have 6 daughters and 6 bred to King's Emory.

ELMWOOD FARM Frankenmuth, Mich.

Elmwood Farm is located 4 miles north and 2 miles east of Frankenmuth, or 1 mile west of Richville on M-46 to County line and 1 mile south.

VISITORS ALWAYS WELCOME

E. F. FRAHM & SONS, WALTER & RALPH

SAGINAW VALLEY GUERNSEY BREEDERS' ASSOCIATION

A FOUNDATION SIRE . . . **LANGMEADOW MASTER** . . . Born January 9, 1948

25 Daughters In Our Herd . . . 15 already in milk

A son of Flying Horse Master's Monarch, A. R., 10 Class Leading daughters, and his dam is the only cow of the breed to make a National Class Leading Record as a 2-year and 5-year-old. Master is out of the Anita family.

NOW IN SERVICE

LOCKSHORE FIREFLY

Born September 1, 1950

Sire: **Lockshore Swan's Crusader**
Dam: **Lockshore Crocus,** 14711—605—5yrsC
Next Dam: **Prince's Diamond of Malloy**
12583—564—AaA—610
5 A. R. daughters include
Lockshore Prince's Diamond
(E '51), 20455—1029—5yrs, 17249—801—10yrsC—2x.

WELCOME IN VALOR LYNN

Born August 5, 1952

A double grandson of Langwater Chum, A. R.

Sire: **Welcome In Chum's Valor**
Dam: **Welcome In Chum Lindy,** 11896—492—Jr2
Sire: **Langwater Chum, A. R.**
Dam: **Mac's Lindy** (VG '47)
12792—601—6yrs—305C—756 T. M.
3 A. R. daughters

Plan to visit our herd. The farm is located 4 miles east of Saginaw on Highway M-46.

STOCK FOR SALE — WRITE US YOUR NEEDS

MORNING GLORY FARM

HENRY HETZNER & SONS (Hugo and Rudy), Owners

R.F.D. #4 — Saginaw, Michigan

MORNING GLORY FARM
Henry Hetzner & Sons
Saginaw, R. 4, Mich.

MAPLE VIEW FARM
Osbern Thurlow
Freeland, Mich.

SUNNY LANE FARMS
Russell & Lloyd Buck
Louis Emmendorfer
R. 3, Freeland, Mich.

ELMWOOD FARM
E. F. Frahm & Sons
Frankenmuth, Mich.
(Walter and Ralph)

CARRYING ON INTO THE 15th Year BREEDING GUERNSEYS

LANGWATER STEADFAST
Tops by Breeders Choice

MAY ROSE 2nd
Tops by Breeders Choice

McDONALD FARMS HIGH NOBLE PEER ($21,000)

Sire: McDonald Farms Hightime
Dam: Douglaston Lady Augusta
Voted 5th most influential cow of the breed, 12106—607—E, Excellent at 14½ yrs; 5 A. R. daughters (4 Excellent), 5 P. R. sons.

His daughters are milking up to 59.2 lbs. per day with first calf, and one has classified Excellent as a 2-year-old.

In assembling and developing our herd we have selected tops — we are breeding tops. By Breeders Choice LANGWATER STEADFAST and MAY ROSE 2nd were tops. These were the animals whose blood we have concentrated in our herd.

Charmel Farm has used all the tools available to improve their herd and increase its value through testing, showing and classification. In 1951 and 1952 Charmel showed the Grand Champion Female at the Pa. Farm Show, both times on different animals. In 1950 Charmel had the highest record 3-year-old in the State of Pennsylvania. In July, 1954, the herd was officially classified for the fourth time with the following over-all ratings: 2 Excellent; 23 Very Good; 12 Desirable; 2 Acceptable and 1 Fair.

Our breeding program not only has the concentration of the blood of these two great animals but also the blood of ALL ten bulls of the Breeders Choice and ALL ten of the leading cows of Breeders Choice.

Charmel Farm

CHARLES L. MELENYZER, Owner
CECIL E. COOPER, Manager

BELLE VERNON, PENNSYLVANIA

In heavy service at Charmel Farm — McDONALD FARMS HIGH NOBLE PEER

HIMSELF

McDONALD FARMS HIGH NOBLE PEER ($21,000)
A proved A. R. sire. Sire of McDonald Farms Noble Placidia, Excellent '54. His daughters are in many of the outstanding herds of the country.

HIS DAM

DOUGLASTON LADY AUGUSTA
Excellent at 14½ years, 12106—607—E; 5 A. R. daughters, 4 Excellent, 1 Very Good; 2 Excellent granddaughters. Her 5 daughters' 12 records average 13202 lbs. milk, 657 lbs. fat.

HIS PATERNAL GRANDDAM

WALNUT'S ELLA'S PANSY
12973—661—AA, 11763—634—A
Classified Excellent at 13 years.

HIS MATERNAL SISTER

McDONALD FARMS DELLA (E '47 '48 '50)
13443—565—G, 15700—681—AA

Here's proof of the type of daughters he is siring — they milk too

CHARMEL'S HIGH NOBLE SUZANN
13775—615—Jr2—365 (pending)

CHARMEL'S HI PEER'S MINERVA (VG '54)
Sold for $1,000 in 1953 to Wyno Farms. Milking over 40 lbs. with first calf.

In heavy service at Charmel Farm — HOMINY HILL ELECT

HIMSELF

HOMINY HILL ELECT

A show bull himself, and his daughters are, also. They are also milking very well. 8 daughters classified, 2 VG, 4 D, 2 A.

HIS DAM

FAIRLAWN PEERLESS ELAINE (VG at 14½ years)
11854—642—6yrs—365C

PATERNAL GRANDDAM

GREEN MEADOW MINUET
14433—708—F, 19093—864—A
4 A. R. daughters, 3 A. R. sons

PATERNAL SISTER TO HIS DAM

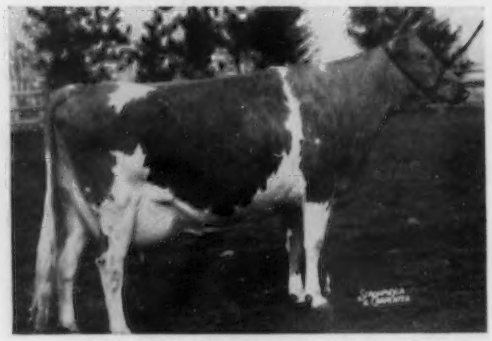

FAIRLAWN PEERLESS EGRETTE
15957—802—5yrs—365
Excellent '47 '48 '49 '51

Here are two examples of his daughters — we're proud of them

CHARMEL'S ELECT'S ELAINE
8474—464—Jr2—365C
8733—516—Jr3 in 323 days

CHARMEL'S ELECT DORA
11680—527—Jr2—365C

OUR CHAMPIONS

EXCELLENT

GALLIO V. LILLY (E '47 '49 '50 '54)
9561—466—Sr2—305—2x, 9411—444—5yrs—305—2x, 14870—676—9yrs—365C; 1st Aged Cow, Sr. & Gr. Ch., Pa. Farm Show, 1952.

EXCELLENT

BUTTERTON HOLLISTON JACQUELINE (E '51)
8058—360—Sr2—305C—2x, 11750—552—Sr3—305C—2x, 13412—553—7yrs—365C; 1st Aged Cow, Best Uddered Cow, Sr. & Gr. Ch., Pa. Farm Show, 1953.

LILLY'S DAUGHTER

CHARMEL'S G. P. LILLY (VG '54)
10478—519—Jr2 in 358 days
Sire: Gay Prince of Three Springs

JACQUELINE'S DAUGHTER

CHARMEL'S JACQUELINE
4789—211—Jr2 in 114 days
Sire: Butterton Blanche's Warrior

OUR JUNIOR HERD SIRE — **Lilly's son by High Noble Peer**

HIMSELF

CHARMEL'S HI PEER'S VICTOR

UDDER OF HIS DAM

UDDER OF GALLIO V. LILLY
Taken at 12 years of age

ALL OF THE ANIMALS PICTURED HERE ARE IN OUR HERD AT THE PRESENT TIME

R. W. JORDAN, Manager
Phone LI 2-3357

ROBERT S. STALLER, Owner
Phone LI 2-2057

LIBERTY BELL FARM

Registered Guernseys

HERD SIRE IN SERVICE

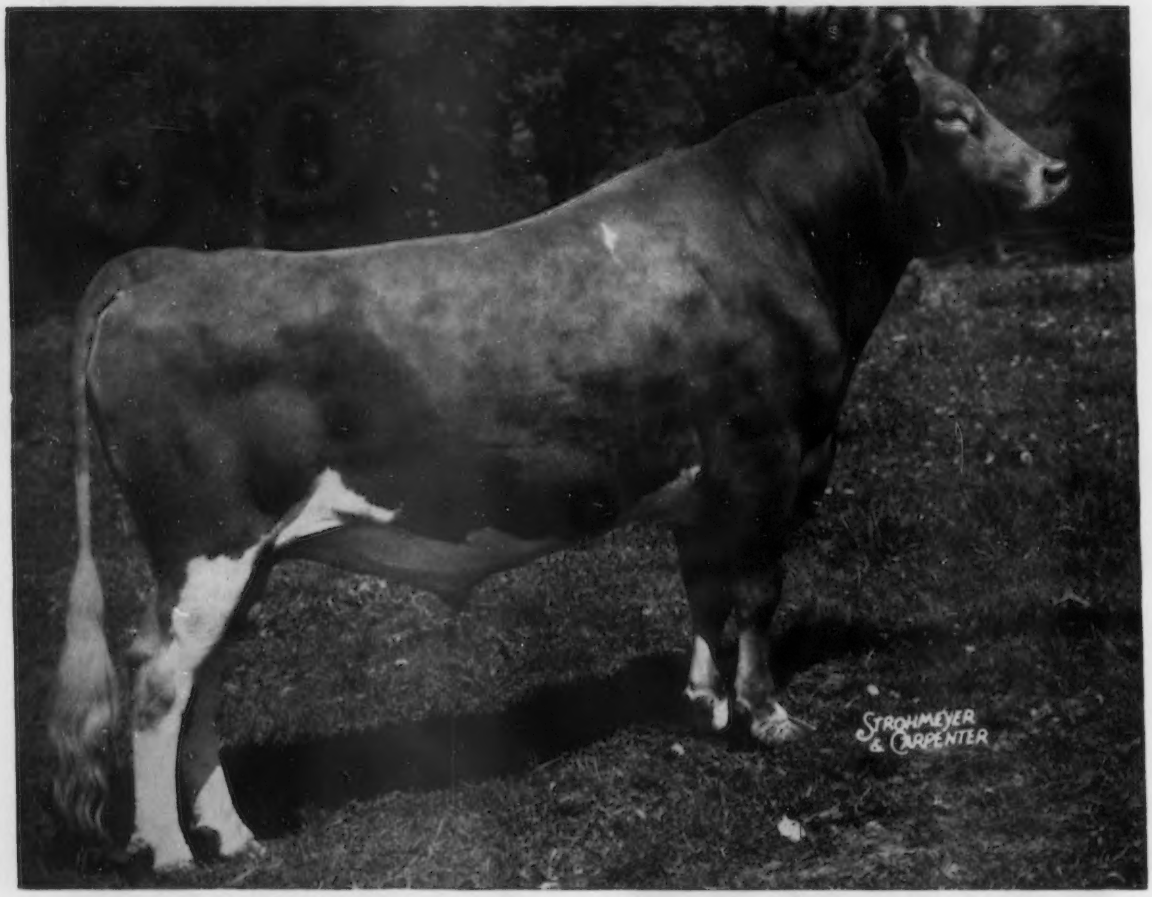

IMP. PETRONNERIE DANDY

(picture taken at 3 years)

Born October 31, 1950 — Imported: May, 1952

Sire: **Columbus of Maple Lodge, R.G.A.S.**
Dam: **Damson's Meigan** (13655—603—10yrs R.G.A.S.)

VISITORS WELCOME **Milwaukee Road, Libertyville, Illinois** INQUIRIES INVITED

Wethersfield

We've Always Felt That Tip Top's Dam Was Tops.

Our Opinion Has Been Backed By Experts.

TIP TOP'S DAM HAS BEEN APPRAISED AS THE TOP COW SOLD AT PUBLIC AUCTION DURING 1954.

LANGWATER TIP TOP . . . (Owned jointly with John Pillsbury, Farmington, Me.)
The ADMIRATION and BEAUTY Families . . . Over 50 Daughters In Our Herd.

Sire: **COLDSPRING'S NOBLE'S BRILLIANT, A. R.** — herd sire at Llan Fair Farms, Pine Grove, Pa.

His Dam

LANGWATER ADMIRATION
12895—613—Jr2—365C
14072—616—Sr4—365C
15868—728—5yrs—365
Excellent '49 '50 '51 '53
Sr. & Gr. Ch., Topsfield, 1953. Topped the Langwater Sale, 1954 at $13,000. She was purchased by Windy Hill Farm, Oil City, Pa. and is the highest priced cow sold at public auction this year.

His Dam's Dam

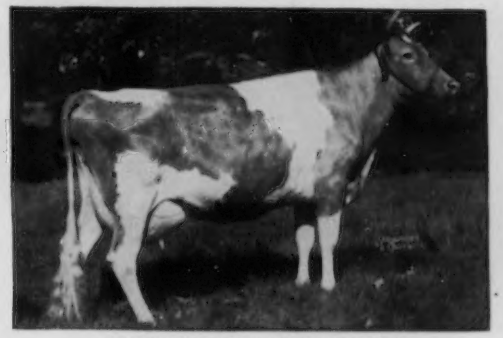

PATRICIAN GIRL OF THE GLEN
15511—748—Sr3—365
21493—986—7yrs—365C
Note the high MILK production inheritance.
A daughter of LANGWATER PATRICIAN — former herd sire at Wethersfield. She is also a paternal sister to **WETHERSFIELD PATRICIAN VICTOR, A. R.** (see below). She is also dam of Langwater Prestige, herd sire at Langwater. He sire of the top bull calf, Langwater Sale, 1954.

FAIRLAWN ACTOR'S HOLLISTON . . . THE ACTRESS and LADYSHIP FAMILIES

Sire: **FAIRLAWN PEERLESS ACTOR, A. R.** Sold for $10,000. 7 of his daughters have already classified Excellent.

His Dam

RIEGELDALE KING'S BLANCHE
4 times Very Good
14609—761—Jr2C
15244—841—5yrsC
Sold for $9,000.

His Dam's ¾ Sister

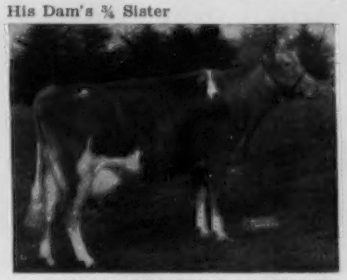

RIEGELDALE KING'S LADYSHIP
4 times Excellent
15517—859—Jr4C

His Sire's Dam

BRIGHT LAD'S ACTRESS
Excellent at 13 years
19146—980—Jr4
Class Leader 4th place Fat, 5th place Milk

The LADYSHIP and ACTRESS families are two of the best . . . their influence in the Fairlawn herd and other herds is outstanding.

ALSO IN SERVICE . . . THE PROVED A. R. SIRE . . . **WETHERSFIELD PATRICIAN VICTOR,** born July 2, 1947.
8 A. R. daughters, others on test.

Sire: **LANGWATER PATRICIAN, A. R.,** a son of Langwater Pharaoh, A. R., out of Langwater Country Flower, 15106—790—A, 3 A. R. daughters, 4 A. R. sons.

Dam: **WETHERSFIELD VICTORIA** (VG '47), 12267—678—FF, 12948—700—AA, 14176—739—A (2 A. R. sons, 3 A. R. daughters).

Next Dam: **RIVERVIEW'S GERTRUDE,** 11833—736—EE, 12547—734—CC, 14042—800—A, 13485—760—AA (1 A. R. son, 4 A. R. daughters, 2 over 700 lbs. fat).

Federal Accredited No. 223191 — Mass. Bang's Free Herd No. 49

REX O. LePARMENTIER — **WETHERSFIELD, DANVERS, MASS.** — **Telephone: Danvers 101-W**

PIPER

Although Gone — Will Never Be Forgotten

His Influence ⟹ 258 Registered Progeny, 117 Males, 141 Females

23 P. R. Sons, 64 A. R. Daughters, 71 classified — 4 EXCELLENT, 33 VERY GOOD, 35 DESIRABLE, 6 over 700, 12 over 600, 46 over 500 lbs. fat.

2 over 15000, 4 over 14000, 7 over 13000, 12 over 12000, 27 over 11000, 41 over 10000 lbs. milk.

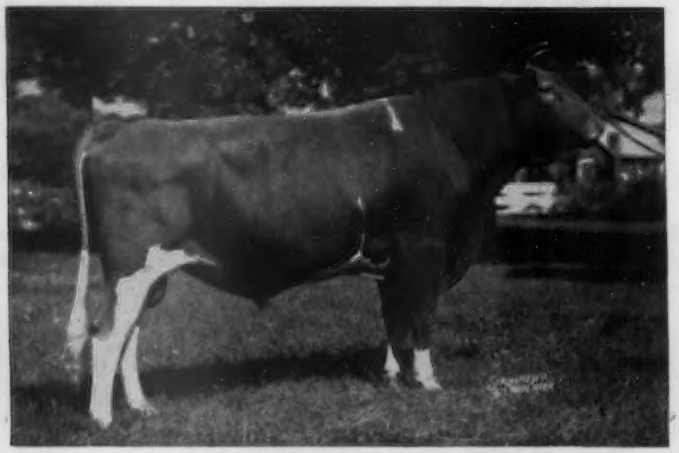

FLYING HORSE ROYAL PIPER

His rich inheritance is now strongly bred into our female lines. We are confident his great influence will be felt for generations and tend to greatly strengthen our own program as well as those herds into which this blood goes. We feel we were most fortunate in having had Flying Horse Royal Piper. He is a maternal brother to Flying Horse Melody Master, Sr. & Gr. Ch., N.G.S. and I.D.S., 1953, Sr. & Gr. Ch., E.S.E., 1954.

Sire: **FLYING HORSE FARM ROYAL, A. R.**
Sire of Flying Horse Royal Rose,
15059—853—Jr2C, *22558—*1154—5yrsC

Dam: **CATAMOUNT MELODY,** E '48
12360—751—GG, 14047—848—AA
4 A. R. sons, 5 A. R. daughters

IN SERVICE — **2 Sons Of PIPER That Are Holding This Outstanding Breeding In Our Herd.**

WALKER FARMS LE PIPER
Born October 15, 1951
Junior Champion, Miss. State Fair, 1953.
20 daughters in the herd.

His Dam: **McDONALD FARMS LE NAMESAKE**
Very Good '53 '54. Sold for $7,600.
11099—507—Sr3—305C
On retest, 10371—437—5yrs in 218 days

WALKER FARMS PIPER COUNT
Born November 1, 1951
10 daughters in our herd.
Maternal brother to Fireside King's Queenie,
12745—643—Jr4—365—2x

His Dam: **CONTENDER'S QUEENIE**
Very Good '48 '49 '51 at 11 yrs.
13684—664—6yrs—365, 15782—698—8yrs—365C
11652—504—12yrs—305

We offer Piper grandsons out of high record classified dams.

WALKER FARMS

In the Heart of the Mississippi Delta two miles — *Northwest Junction U.S. Highways 61 and 82*

STONEVILLE — **MISSISSIPPI**

BREEDERS' REGISTERED GUERNSEYS

Edisto MALE TRIO... Provides A Complete Proved Green Meadow Program

FAIRLAWN HORNET'S GENERAL, A. R.

Born August 31, 1947. 15 A. R. daughters, 21 on test. Over 150 daughters in herd. Full brother to Fairlawn Hornet's Snowflake, VG '53, 13842—607—Jr2—365C—955.

HIMSELF

1st Jr. & Sr. Get, Atlanta; 1st Sr. Get, Columbia, 1954. 1st prize Produce, Atlanta & Columbia, 1954.
Sire: **FAIRLAWN ACTRESS' HORNET, A. R.**
The Actress family. Out of Bright Lad's Actress, E '47, *19146—*980—Jr4.

His Dam

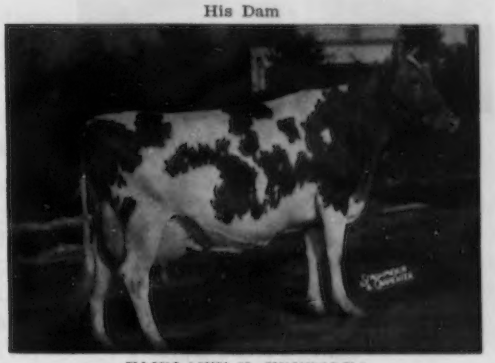

FAIRLAWN H. FRECKLES
Very Good '47 '48 '49. 11817—560—Jr2—365, 17630—814—Jr4—365C, 12208—579—5yrs—305C—2x. 3 A. R. daughters. All over 600 lbs. fat. Full sister to Fairlawn Daffodil, VG '47, 16247—745—AA.

NYALA PRINCE'S MAJESTIC

Born December 12, 1950. 60 daughters in herd, oldest start to freshen in December. Sire: **NYALA PEERLESS PRINCE, A. R.** He is sired by **Fairlawn Peerless Actor, A. R.** (more ACTRESS family blood) and out of **Fairlawn Peerless Ermine**, 3 times Very Good, 16726—869—7yrsC, 17855—893—8yrs, 16892—838—10yrs—2x (the GLORY family — 14 head sold in the Fairlawn Dispersal for $35,150).

His Full Sister-In-Blood

NYALA PRINCE'S GLORY
Excellent '53. 13360—776—Jr2, 16466—1008—5yrs—365—3x. Sold for $8,000, 1954.
Sire: **Nyala Peerless Prince, A. R.**
Dam: **Nyala Supreme Beda, A. R.**
Full sister-in-blood to Majestic.

His Dam's Full Sister

NYALA SUPREME BEDA
5 A. R. records. 15184—829—Sr3C, 17537—903—5yrsC. Beda and Faithful are full sisters — a real pair.

His Dam

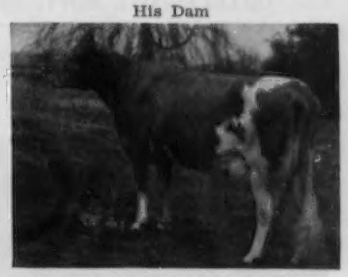

NYALA SUPREME FAITHFUL
Very Good '53, 13448—725—Jr3C, 15062—815—5yrsC. 1 A. R. daughter: **Nyala Prince's Baroness**, Very Good '53, 13129—701—Jr2C. Full sister to Majestic.

FAIRLAWN K. JASON

Born December 8, 1951. 30 very uniform, typy, deep-bodied young daughters in herd. His full sister 1st Jr. Yearling, Columbia, 1954. 1 daughter, 1st Sr. Calf, Atlanta, 1954. Sire: **FAIRLAWN H. EASTERN KING, A. R.**, $16,000. 13 P. R. sons, 33 A. R. daughters, 1 over 1000, 2 over 900, 9 over 800, 14 over 700, 18 over 600, 25 over 500 lbs. fat. 22 classified, 5 E, 8 VG, 7 D. 1st Sr. Get, Essex County and Topsfield, 1954.

His Dam — **FAIRLAWN ACTOR'S JOAN**, VG '51 '53 12631—599—Sr2—365C. Sold in 3rd Green Meadow Sale, $2,100. 1st Aged Cow, Sr. & Gr. Ch., Atlanta, 1954; 1st Aged Cow, Columbia, 1954.

His Half-Sister — **FAIRLAWN K. GAY LEVITY**, E '50 14978—730—Jr4—365C, 17244—845—7yrs—365. Dam of Franchester F. Leader, sold for $11,000, 1954; Fairlawn Actor's Leader, A. R.

HIGH QUALITY BULLS AND FEMALES FOR SALE — VISITORS ALWAYS WELCOME

EDISTO FARMS **DENMARK, South Carolina**

J. B. GUESS, JR. — J. B. GUESS, III — T. CONNOR GUESS, Owners
JULIUS E. BELL — J. R. JOHNSON — DUNCAN SMOAK, Herdsmen
GEORGE W. FOWLER, Herd Manager T. B. and Bang's Accredited

SALTER FARMS

"Breeding For The Future"

•

GREEN MEADOW—CORONATION

Plus a cross to

LANGWATER HONORIA

Daughters of **DIAMOND JACK** (our former sire) That Are Being Bred To SNOWMAN and PROUD LAD

Salter Farm's Kathy	4659—208—Jr2—HIR—2x—177 days
Salter Farm's Twinkle	4624—196—Jr2—HIR—2x—196 days
Salter Farm's Tinker Bell	6021—311—Jr2—HIR—2x—270 days
Salter Farm's Sen Sen	9146—472—Jr3—HIR—2x—305 (pending)
Salter Farm's Carol	7930—467—2yrs—D.H.I.A.—2x in 353 days

SIRES NOW IN SERVICE

TWINWING LUCKY SNOWMAN

Born December 20, 1951

His yearling daughters in our herd are showing great promise.

Sire: **CHARLESCOTE HOTTENTOT**
A son of Langwater Commando out of Charlescote Larch, 12437—667—GG.

Traces Close-Up To . . .

LANGWATER HONORIA
13264—698—G
17270—937—AA
4 A. R. sons, 5 A. R. daughters

Dam: **TWINWING PROUD SUNNY**
13278—541—Sr2—HIR—811 T. M.
Half-sister to Twinwing Proud Music, Grand Champion, Conn. Parish Show, 1952.

NYALA PRINCE'S PROUD LAD

Born December 5, 1953

1st Bull Calf & Jr. Ch., Conn., 1954. **Proud Lad** is being bred to our Snowman and Jack daughters.

Sire: **NYALA PEERLESS PRINCE**
A son of Langwater Commando out of Actor out of Fairlawn Peerless Ermine, 4 records over 700 lbs., 17855—893—8yrs.

His Dam

NYALA SUPREME BETTINA
13071—752—Jr2—365
13606—757—Sr3—365C—2x
17125—974—Sr4—365C
11198—681—6yrs—305C—2x

On retest as a 7-year-old and should finish with over 1000 lbs. fat. Very Good '49 '51 '53.
Next Dam: **Betsy's Hope of The Oak Farm**
17017—870—12yrs—365

We can offer from time to time outstanding heifers rich in this proved inheritance.

VISITORS ALWAYS WELCOME

SALTER FARMS

KATHARINE SALTER
Owner

On Ed Hagen Road at Salem Four Corners.
COLCHESTER, CONNECTICUT

CHARLES F. DIMMOCK
Manager

GREEN MEADS FARM

SENIOR SIRES IN SERVICE

1) LANGWATER VINDICATOR
Sire: **Langwater Valencian**
Dam: **Langwater Cora**
15653—710—D—1095

2) GREEN MEADS LEVITY PRINCE
Sire: **Green Meads Levity King**
Dam: **Green Meads Lady Willow**
15344—815—GG—1095
Former Class Leader

3) LANGWATER HALLEY
Sire: **Langwater Milestone**
Dam: **Langwater Admiration**
14072—616—Sr4—365C
15868—728—5yrs
Classified Excellent '49 '50 '51 '52
Sold in 1954 for $13,000

OUR NEW JUNIOR SIRE — Carries the blood of the PANSY and THELMA families.

McDONALD FARMS JOLLY THOMAS
Born August 30, 1953

TYPE ——▶ 5 of his 7 nearest dams classified Excellent
PRODUCTION ——▶ 6 of his 7 nearest dams average 13220—713

Sire: **McDonald Farms High Neptune**
Res. Sr. & Gr. Ch., N.G.S., 1950

His Dam

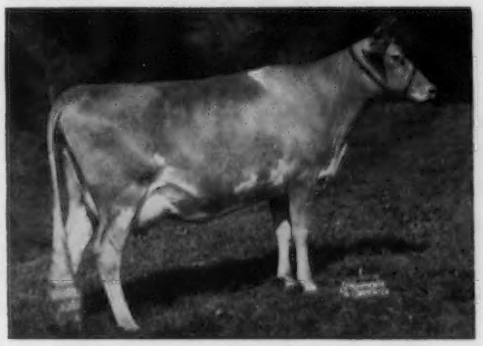

McDONALD FARMS KING'S LENORA
12122—640—Jr2—365C
13238—708—5yrs—365
Very Good '52

His Sire's Dam

McDONALD FARM KINGS JOLLY LADY
13461—723—Jr4—365
15575—869—7yrs—365
Excellent '50 '51 '52. Sold for $12,500.

Farm is located on Route 41—2½ miles south of Route 20. Take Rt. 20 west out of Pittsfield.

RICHMOND, MASSACHUSETTS

DARWIN S. MORSE, Owner

KENNETH G. CLARKE, Manager

4 Keystones In → Our Breeding Program

OUR SENIOR SIRES . . . Rich in proved Coronation blood plus the best of Island breeding

Douglaston Challenger's Anson

Born July 25, 1949

His daughters look like they will develop into great cows. He is a full brother to Gardenville Coronation King, A. R., sold for $45,000.

His Sire

PINE MANOR KING'S CHALLENGER, A. R.
18 A. R. sons, 59 A. R. daughters
30 daughters classified, 1 E, 14 VG, 15 D.
Sire: **Coronation King of Pine Manor, A. R.**
11 daughters with 15 records over 700.

His Dam — Excellent

DOUGLASTON CLIFFORD'S ANITA
Excellent '51 '52
11256—595—Jr3—365
13088—697—6yrs—365C
Sire: **Douglaston Baron Clifford, A. R.**
Dam: **Douglaston Maharani Alwar**
11250—614—Jr2—365C

SANDY — Our Island-Bred Sire

Imp. Popular Sandy

Born November 1, 1949

His daughters in our herd are showing great promise.

PROVED ISLAND BREEDING

His Sire:
Imp. Norman's Whitsun Lad

His Dam:
Lady Topsy of St. Catherine R.G.A.S., 46271 P.S.

11589—550—G (Island Record)
9892—485—B (Island Record)

Victor du Valet R.G.A.S., 7131 P.S.

St. George's Flora, R.G.A.S. 42168 P.S.

9731—432—A (Island Record)

Honoria's May Slogan, R.G.A.S. 7080 P.S.

Ladybird of St. Catherine, R.G.A.S., 44430 P. S.

This breeding will do well for you — Write us your herd sire needs.

J. T. LIVELY & SON, Owners
GENE ELLZEY, Herd Manager
HOMER MORRIS, Herdsman

BLUFF VIEW FARM

Route 5, Box 100 — DALLAS, TEXAS

OUR JUNIOR SIRES . . . A son and grandson of **McDonald Farms Steadfast** ($21,000)

McDonald Farms S. Successor

Born March 29, 1952

His Sire

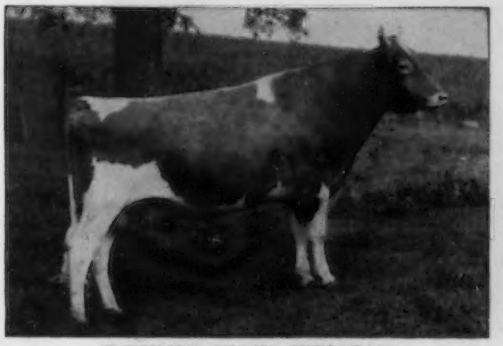

McDONALD FARMS STEADFAST
Sold for $21,000
47 A. R. daughters, 35 over 500 lbs. fat, 2 Excellent, 12 Very Good, 15 Desirable.

His Excellent Half-Sister

McDONALD FARMS S. MARGUERITE
Excellent 3 times
Sold for $11,750 in 1953
13431—759—Jr3—365C, 13307—792—Sr4—365C

SUCCESSOR is out of McDonald Farms Fore Opaline, VG '52, 9064—529—Sr2, a daughter of McDonald's Foremost Prediction, out of McDonald Farms King's Kindness, 12839—674—Sr3—365C, VG '52.

McDonald Farms Le Patrician

Born May 10, 1950

Sire: **McDONALD FARMS S. LEADER, A. R.,** full brother to McDonald Farms S. Orchid, 13412—737—Sr2—365, a grandson of LADY AUGUSTA.

His Dam

LAUREL MILLS ESTAFETTE
10360—508—Jr2—305C—2x 10900—564—5yrs—305C—2x
12152—656—Jr3—305C—2x 12608—659—6yrs—365—2x
13405—742—Jr4—365C—2x 13933—737—7yrs—365—2x
Excellent '50

His Sire's Dam

McDONALD FARMS DELLA
15700—681—AA
Classified Excellent 3 times
A daughter of LADY AUGUSTA and a full sister to FLUTE and GENTLE.

Both SUCCESSOR and PATRICIAN are being bred to daughters of our senior sire and we can now offer their sons for sale.

J. T. LIVELY & SON, Owners
GENE ELLZEY, Herd Manager
HOMER MORRIS, Herdsman

BLUFF VIEW FARM

Route 5, Box 100 — DALLAS, TEXAS

A Proved Sire Of Production

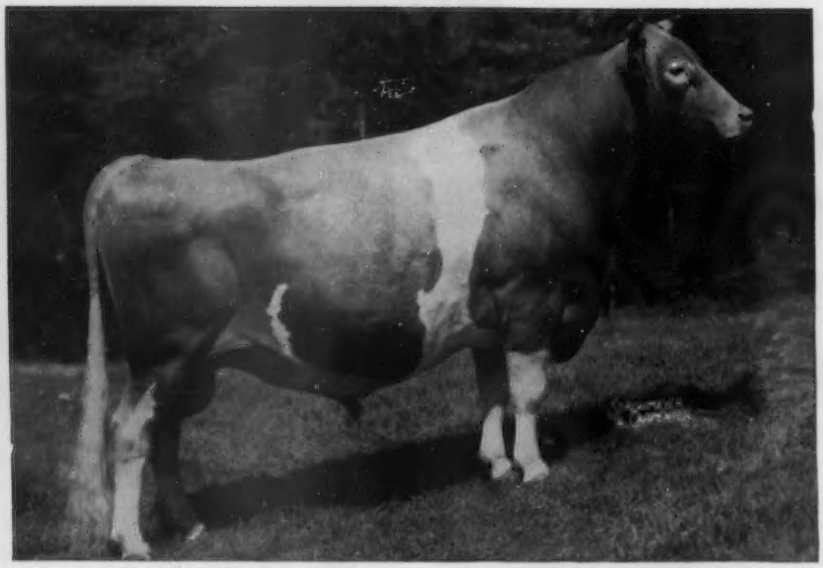

GREAT ELM ROYAL PHILOSOPHER

1st prize Bull, 2 years and under 3, Topsfield, 1949
2nd prize Bull, 2 years and under 3, E.S.E., 1949

26 A. R. daughters, 4 over 700, 12 over 600, 17 over 500 lbs. fat. First 9 daughters started on test at Great Elm average 14344—672—all 2yrs, and show an increase of 2206 lbs. milk, 72 lbs. fat over their dams.

Sire:
Argilla Royal Philosopher, A. R.
Herd sire at Flying Horse Farm.

Dam:
Great Elm C. Donna Lou
14387—694—Jr2—365

A PAIR OF PHIL UDDERS

Udder of GREAT ELM PHIL'S DUTCHESS
13190—613—Jr2—365C

Udder of GREAT ELM PHIL'S EVA
13564—631—Jr2—365

Let us help you select a Phil son for your herd — 2 for sale at farmer prices

"QUALITY DOES NOT COST . . . IT PAYS"

T. B. Accredited
N. H. Bang's Accredited 275
A. J. YOUNG, President

GREAT ELM FARM, Inc.

R. F. D. No. 3, Dover, New Hampshire

In Strafford County

Presenting... **PAYO — A Grandson of PHIL — Jr. Champion, E.S.E. and Our Junior Sire TITAN — A Show Bull**

PAYO

GREAT ELM L. A. PAYO — Born July 31, 1953

1st Bull Calf, Junior Champion, E.S.E., 1954
2nd Bull Calf, Topsfield Spring Show, 1954
Now owned by A. M. Pradilla, Bogota, Colombia, S. A.

Dam: **GREAT ELM PHIL'S BO-PEEP** 13719—586—Jr2—365 (pending) 1st in class, N. E. Judging Conference, 1953.

Sire: **LANGWATER ARCHIE.** In service at Great Elm Farm, Inc. By Langwater Valencian, A. R., out of Great Elm Prissy, 12112—666—E, 16497—810—A.

TITAN

McDONALD FARMS ODESSA TITAN — Born January 22, 1953

7 nearest dams average 13124 lbs. milk, 724 lbs. fat. 1st Senior Bull Calf, Junior Champion, Topsfield Spring Show, 1954. 1st Junior Yearling Bull, N.G.S. and I.D.E., 1954. Owned jointly with McDonald Farms, Cortland, N. Y.

Sire: **McDONALD FARMS PRE ODESSA.** Full brother to McDonald Farms Pre Karen, E '52, 15842—774—6yrsC, $17,000, 1952.

Dam: **McDONALD FARMS IDEAL KIDETTE** 14149—812—Sr4—365

A PHIL SON IN SERVICE — GREAT ELM PHIL'S BELLARION

out of **GREAT ELM C. BELLA,** 5 records av. 15531—721 including 18087—850—7yrs—365.

TITAN SONS WILL BE FOR SALE

VISITORS ALWAYS WELCOME

T. B. Accredited
N. H. Bang's Accredited 275
A. J. YOUNG, President

GREAT ELM FARM, Inc.

R. F. D. No. 3, Dover, New Hampshire

In Strafford County

SOLITUDE FARM GUERNSEY DISPERSAL

(GORDON L. HARRIS, owner, Royal Oak, Md.)

SIXTY-FIVE HEAD — 1 BULL — 27 COWS — 26 BRED and 12 OPEN HEIFERS
VACCINATED — T. B. CERTIFIED — BANG'S ACCREDITED

TUESDAY, NOVEMBER 23, 1954 — 12:30 NOON

At The Association's Sales Pavilion, Six Miles East Of Lancaster, Pa., On Route 30.

THIS HERD HAS BEEN ON HIR TEST FOR A NUMBER OF YEARS
CLASSIFIED IN 1952 AND 1954 WITH 1 EXCELLENT AND 5 VERY GOOD.

A FEATURE IN THE SALE WILL BE — **MAIDEN POINT SENSATION SAL,** a Class Leader, 8yrs—HIR—305C—2x with *14833—*714, 10th in fat, 9th in milk; 12460—637—6yrs—HIR—365—2x, 12715—603—7yrs—HIR—365C—2x. **Also in sale, four of her daughters (two full sisters) and one granddaughter.**

IN SALE — **HOMINY HILL ORATOR'S GALORE,** classified EXCELLENT '50 '52 '54, due December 13, 1954, to McDONALD FARMS PRE KELVIN, a PREDICTION son out of DOUGLASTON LADY MARY, 11040—633—DD. **Also in sale, her daughter due before sale, 8647—420—Jr2—305—2x, and her year old daughter.**

THIS IS ONE OF THE TOP DISPERSALS WE HAVE OFFERED AT THE LANCASTER SALES PAVILION. YOU CAN'T GO WRONG IN BUYING AT THIS DISPERSAL!

SALE MANAGED BY: FOR CATALOGS WRITE:

PENNSYLVANIA GUERNSEY BREEDERS' ASSOCIATION

P. O. Box 491 Telephone 4-4062 **Harrisburg, Pennsylvania**

WM. H. JUZI, Business Manager

THE MASCULINE ONE-HALF OF OUR HERD

I. **SHOAL FALLS PEERLESS DON,** 15 daughters in our herd, 8 on test doing very nicely. **Sire: Bryn Du Maxim Dodsworth, A. R.,** combines the blood of the highest producing daughters of High Point Prince Maxim in both milk and fat. **Dam: Fairlawn F. P. Irome, VG '48, 15298—715—Jr2—365, 16279—780—Sr3—365C, 13196—658—Sr4—365 (864 T. M.), 18533—878—6yrs—365.** Irome has the highest record of the daughters of Phillips Fairlawn Peerless, A. R., and is out of Fairlawn Charmaine, VG '47, 10501—602—10yrs—365, that is a full sister to Fairlawn Maxim's Gabriel, A. R. that had 2 daughters make over 1000 lbs. fat at Dunwalke.

II. **CLEAR SPRINGS' MAJESTY'S CHOICE,** a young sire with several very nice daughters, showing exceptional depth and strength. **Sire: Riegeldale Emory's Majesty, A. R.** By Riegeldale Melba's Emory, A. R. and out of Bournedale Bellona, 17871—921—A. **Dam: Clear Springs' Princess Marie, 13623—761—Sr4—365,** on three quarters. By Quail Roost Maxim's Prince, A. R. and out of Chedco Marie, 15049—756—A, 4 A. R. daughters.

III. **BAYVILLE BLISSFUL ACTOR,** a very nice young sire being used heavily. **Sire: Fairlawn Hornet's Masterful** — the Actress and F. P. Gusta families. **Dam: Robinlawn Benjamin's Bliss, E '53, 14206—705—Jr4—305C, $2,400.** Combines the Klondike Gay Freda family with the Bournedale Bellona family.

IV. **HIGHLANDER'S SENSATION,** his first calves now arriving. A home-bred sire combining the blood of two outstanding sires — Klondike Privateer, A. R. and **Klondike Highlander, A. R., his sire. Dam: Privateer's Gay Jewel, 8791—466—DD,** wartime record — never retested. He is a full brother to Highlander's Christine, VG 3 times, 13189—674—6yrs—365C—2x and Highlander's Artist, VG '54, 10904—529—Jr4—305C—2x.

V. **PARKER FARMS H. PRIVATEER,** sire of several very nice calves in our herd. Another select **son of Klondike Highlander, A. R.** and out of an outstanding Klondike Privateer daughter, **Privateer's Golden Ann, VG '51, 13438—619—D.**

These bulls are being mated to the outstanding daughters of Klondike Highlander, A. R., Klondike Privateer, A. R., Privateer's Actor, A. R., and Privateer's Tommie, P. R. Our herd is on continuous A. R. and D.H.I.A. test. We offer only the bull calves that we would feel free to use ourselves.

WRITE US YOUR HERD SIRE NEEDS

T. B. Accredited 564948 Bang's Accredited 31

PARKER'S GUERNSEY FARM - Dublin, Georgia

D. I. and PEARL PARKER, Owners LOUIS H. PARKER, Manager

MATERNAL BROTHERS IN SERVICE

GREAT SIRES OF TYPE AND PRODUCTION

COMBINE THE BEST OF LANGWATER BREEDING

◀ GAYLORD'S MOONLIGHT

Sire: **LANGWATER CORSICAN, A. R.**
19 P. R. sons, 45 A. R. daughters
Sire: **Langwater Moonlight, A. R.**
Dam: **Langwater Coral**
14239—644—D, 18019—853—A

16 A. R. daughters include:
GAYLORD MOONLIGHT'S TWILLY
17419—742—Jr4
GAYLORD MOONLIGHT'S BETH
14910—643—Jr2, 16323—679—Sr3C
GAYLORD'S MOONFLOWER
14098—622—Sr3C
GAYLORD MOONLIGHT'S DELMA
15079—603—Jr2C.

THEIR DAM
GREEN MEADS LADY DESIRE ▶
VG '47
14864—800—Sr2—365C
3 sons, 2 A. R. daughters
Green Meads Queen Daphne
12760—602—AA
Gaylord Levity's Lady
13989—618—Jr3—365C

Sire:
Langwater County Squire
7 P. R. sons,
48 A. R. daughters

Dam:
Green Meads Queen Dawn
14648—744—Jr2—365C

GAYLORD'S KINGMEAD ▶

Sire: **LANGWATER KING OF THE MEADS, A. R.**
94 P. R. sons, 110 A. R. daughters, 7 over 800, 21 over 700, 61 over 600, 92 over 500 lbs. fat.
Sire: **Langwater Pharaoh, A. R.**
Dam: **Langwater Queen of the Meadow**
13116—731—Sr3—365

14 A. R. daughters include:
GAYLORD'S K. M. TWILIGHT, 15155—626—Jr3
GAYLORD'S K. M. LADY BELL, 12803—551—Jr2
GAYLORD'S K. M. ANNABELLE, 13974—587—Sr4
GAYLORD'S K. M. TRANQUIL, 11981—549—Jr2.

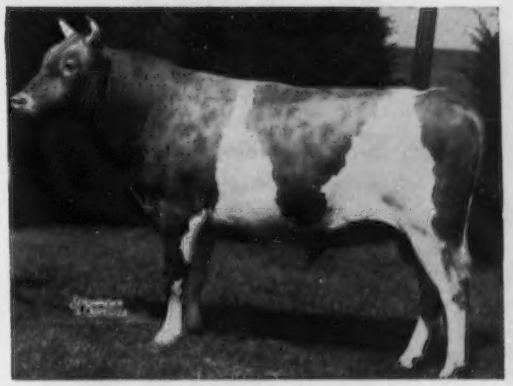

SONS OF MOONLIGHT AND KINGMEAD FOR SALE

GAYLORD GUERNSEY FARMS

P. O. BOX 1618
T. B. Accredited 544810
E. K. GAYLORD, Owner

GOLDEN GUERNSEY

OKLAHOMA CITY, OKLA.
Bang's Accredited 3715
T. H. HAYTON, Manager

HOLLOW HILL FARM — Convent, New Jersey

Our Sires Rich In McDONALD—LANGWATER Breeding

SENIOR SIRE

McDONALD FARMS NOBLE PARSON

Born December 6, 1950

Sire: **McDONALD FARMS HIGH NOBLE PEER,** $21,000 By McDonald Farms Hightime, A. R., out of Lady Augusta.

His Sire's Dam

DOUGLASTON LADY AUGUSTA, E '47 '48
12106—607—Jr3—365
5 A. R. daughters, 4 Excellent, 1 Very Good, average 731 lbs. fat.
Dam: **McDONALD FARMS KING'S JEWEL**
14067—724—6yrs—365C

JUNIOR SIRE

CONVENT'S LUCIFER

Born February 22, 1953

A double grandson of Langwater Valencian, A. R.

Sire: **LANGWATER L'AIGLON,** by Valencian out of Langwater Corona, E '48, 14070—652—D, 15066—749—A. 3 A. R. daughters, 1 A. R. son.

Half-Sister To His Sire and Dam

LANGWATER ADMIRATION, E '49 '50 '51 '53
12895—613—Jr2—365C, 14072—616—Sr4—365C
15868—728—5yrs—365
Sold, Langwater Sale, $13,000.
Dam: **LANGWATER LUNA 2D,** 11497—609—Sr2—365, 9433—429—7yrs—305C—2x, 6529—302—8yrs in 132 days.

A SON OF PARSON OUT OF A FAIRLAWN H. EASTERN KING DAUGHTER FOR SALE

Plan To Visit Our Herd — "A Small Herd of Select Breeding Guernseys"

Accredited Certificate 85652 — Negative Certificate 62

MR. and MRS. PAUL MOORE, Owners — RAYMOND F. BENHAM, Herd Manager

SUNNYDELL FARM

GUERNSEYS

Our herd was started on a GREEN MEADOW Bloodline using

Pharos King Conquest, A. R.

and

Pharos King Cyrus

●

Their daughters were crossed with the Cherub breeding from Lynbrook Farm through the use of **LYNBROOK ANITA 2ND'S CHERUB,** that also had some Butterfat blood.

Now we have intensified the Butterfat line by buying a half-interest in that good bull, **LONE MAPLE BUTTERFAT TAURUS,** from Mr. and Mrs. Philip Picard, Feeding Hills, Mass.

VISITORS ALWAYS WELCOME

STOCK FOR SALE

Mr. and Mrs. Elwyn Fowles, Owners

SOUTHAMPTON, MASS.

Breeding For Improvement —

Through a paternal brother to the 3 - time Excellent

Leeside Atlantic Princess

12292—547—Sr2—365C
13266—607—Sr3—365C
Excellent '51 '53 '53
Sold for $25,700 in 1951

Her Paternal Brother In Service —

Charlescote Ensign's Peterson

His daughters are most promising, showing great promise in Dairy Character.

"PETERSON" is a son of LEESIDE ENSIGN, A. R., out of Charlescote Charm, 16055—652—Jr2, Very Good '53. She is by Langwater Peterson, out of a 708—Jr2 daughter of Langwater Valencian.

Write for prices and pedigrees on available bull calves rich in this proved blood.

Herd Accredited T. B. and Bang's

CAPHIR FARM

Mr. and Mrs. Paul Roehrig — **R.F.D. 1, Westbrook, Maine**

Forest Hills Farm Complete Guernsey Dispersal

(A Part of the Estate of R. E. Lasater)

At Forest Hills Farm, near Winston-Salem, N. C. — Tuesday, November 30, 1954 — 11:00 A.M.

77 REGISTERED GUERNSEYS — 75 Females — 2 Bulls — Fully Accredited — Halter Broke

39 Cows — 20 calved since August 1; 9 due in winter, all in milk or due.

D.H.I.A. AVERAGE FOR PAST YEAR, 8144 milk — 407 fat — 315 days — 2x

A nice herd, mostly young cows with few defects — all with D.H.I.A. records, or on test.

12 Bred Heifers, some springing — 23 Open Heifers and Heifer Calves.

IN SALE: **BROOKBERRY NOBLE HANDSOME** — along with 31 daughters ($1,000 privately)

Sire: **Quail Roost Noble Prince**

Handsome's first daughters on D.H.I.A. test.

Dam: **Capitola's Hidden Hand** (E '52)
14207—637—D, 18323—785—AA,
19434—817—10yrs—365C

A well cared for herd, milked the farmer's way, good D.H.I.A. records.

For catalogs address: GEO. B. SALLEY, SALES MANAGER

SALLEY SALES SERVICE, ORANGEBURG, S. C.

MEADOW GREEN GUERNSEYS

HERD SIRES IN SERVICE

1 . . . A Double CAUMSETT DYNAMO

CAUMSETT REWARDER
Born January 18, 1949

Sire: **CAUMSETT PATHFINDER**
Dam: **CAUMSETT OCEAN BRACELET**
12868—658—Jr2—365C
15496—811—5yrs—365C
16757—829—7yrs—365C
3 A. R. daughters
Caumsett Charm,
*19986—951—Sr4—365
Milk Class Leader 9th place.

2 . . . Combines "OLD ROSE" and "KING OF THE MEADS"

BURTON LANE'S SUPREME STILLMAN
Born March 16, 1951

Sire: **VALOR'S FAITHFUL SUPREME**
Dam: **MEADOW LODGE QUEEN R. MONA**
10919—618—Jr2—365
13053—673—Sr4—365
15339—808—6yrs—365C
Excellent '47 '48 '50

Bull calves — and occasionally we can offer a few females.

WRITE US YOUR NEEDS

AUGUST H. SCHUTH
Owner

LEXINGTON, ILL.

CEDAROCK FARM

Our Three Sires — Dams' Average 15031—752
Rich In GREEN MEADOW — FOREMOST Breeding

1. NORTHERN'S DELLA DUKE
Born December 23, 1948
Sire: **HORSE SHOE CONRAD'S ASSAULT, A. R.**
By Riegeldale Emory's Conrad, A. R.
Dam: **HORSE SHOE F. DELLA,** 16082—863—C.

2. LUSH ACRES BOSWELL ARISTOCRAT
Born May 25, 1951
Sire: **HORSE SHOE CONRAD'S BOSWELL, A. R.**
Twin brother to Assault (above)
Dam: **SHOWER OF GOLD OF THE GLEN**
10466—473—G—730, 15936—745—5yrsC
1 A. R. daughter —
Cup of Gold of The Glen, VG '52
14354—802—Sr3C

Duke's and Aristocrat's Granddam

HORSE SHOE F. LEILA
16304—793—Sr4—365C

3. KLONDIKE PREMOST FASHIONABLE
Born November 23, 1952
Sire: **McDONALD FARMS PREDICTMOST, A. R.**
Dam: **KLONDIKE HUNTRESS,** 13076—649—BB
2 A. R. sons, 2 A. R. daughters include Klondike Libby, E '52, 15662—704—8yrs.

STOCK FOR SALE

Y. C. COLLINS
Owner

Salisbury, N. C.

VESTEL BARNHARDT
Herdsman

The Story Of A Living Herd Sire - - -

HIS SIRE

FAIRLAWN ACTRESS' HORNET
Private Sale 1951 — $20,000
13 P. R. Sons, 23 A. R. Daughters
14 Classified, 8 — VG, 5 — D
Full brother to "Actorine"

HIS DAM

FAIRLAWN H. COQUET (VG '49 '51 '53)
Sold 1953 for $7500
13986—722—Jr2—365C—3x
12238—600—Sr3—305C—3x
16994—861—7yrs—365C—3x (pending)

SHEIK'S DAUGHTERS – HOW THEY PRODUCE

His EVERY First-calf Daughter In Our Herd On A. R. or HIR Test, 2x Milking

Name	Milk	Fat	Age	Days
VALLEY OAKS CHIC IRENE	*13645	*635	Jr2—HIR	365C
Retest	1382	70	Sr3—HIR	27
VALLEY OAKS CHIC LINDA	*12302	*582	Jr2—HIR	305C (pending)
VALLEY OAKS CHIC BONANZA	13615	577	Jr2—HIR	365 (pending)
VALLEY OAKS CHIC PRISCILLA	11040	574	Sr2—HIR	365 (pending)
VALLEY OAKS CHIC BRENDA	11012	549	Jr2—HIR	365 (pending)
VALLEY OAKS CHIC TANSY	10890	535	Sr2—HIR	365 (pending)
VALLEY OAKS CHIC ZELLA	9179	481	Jr2	365C
VALLEY OAKS CHIC IRIS	11520	474	Sr2—HIR	365 (pending)
VALLEY OAKS CHIC YVONNE	10673	465	Jr2—HIR	305C (pending)
VALLEY OAKS CHIC GWENDOLINE	8863	422	Jr2	365C
Retest	9191	440	Jr3—HIR	258
VALLEY OAKS CHIC ELECTRA	8059	416	Jr2	305 (562 T.M.)
Retest	4927	240	Sr3—HIR	114
VALLEY OAKS CHIC SONNET	9416	448	Sr2—HIR	267
VALLEY OAKS CHIC EMBER	8948	436	Sr2—HIR	260
VALLEY OAKS CHIC SEQUEL	6179	280	Sr2—HIR	179
VALLEY OAKS CHIC GENEVIEVE	5722	268	Jr2—HIR	185
VALLEY OAKS CHIC CATHY	6372	266	Sr2—HIR	168
VALLEY OAKS CHIC PRIMROSE	5327	250	Jr2—HIR	213
VALLEY OAKS CHIC SYLVIA	4342	194	Jr2—HIR	118
VALLEY OAKS CHIC NANETTE	2700	120	Jr2—HIR	81

We feel justified in offering sons of Sheik out of the brood-cow dams of cows like these. Or sons of our junior herd sire, Valley Oaks Centa's Century (his dam Excellent) out of these Sheik daughters. Sheik is only 6 years old!

SHEIK — A Plus Proof Sire . . . U. S. D.H.I.A. PROOF ON 11 PAIRS

		Milk	%	Fat
11 daughters,	11 records	11930	4.6	550
11 dams,	39 records	9574	4.9	474
INCREASE		+2356	—.3	+76

---FAIRLAWN HORNET'S SHEIK

HIMSELF →

FAIRLAWN HORNET'S SHEIK, A. R.
Born May 27, 1948
53 Calif. 2nd Aged Bull
53 Calif. 2nd Get of Sire
54 Calif. 1st Get of Sire
54 Calif. 1st Jr. Get of Sire

SHEIK'S DAUGHTERS — HOW THEY SHOW

California State Fair 1954 — As Judge Lawrence Colebank Saw Them

1st GET OF SIRE

Left to right:
ZELLA, PRISCILLA, SONNET, SEQUEL
See opposite page for production

1st BEST 3 BRED BY EXHIBITOR

Left to right:
VELVET (not by Sheik), **ZELLA, PRISCILLA**

1st JUNIOR GET OF SIRE

Left to right:
CARMEN, NORABELL, BONNIE, YVETTE

2nd PRODUCE OF DAM

Left to right:
PRISCILLA and PRIMROSE

Seldom does a bull whose oldest daughters are only three years old, make such a clean sweep in the groups in a show of over 160 head. Not pictured are the 2nd Dairy Herd and 3rd Produce of Dam — all by Sheik except for one cow — our aged cow by Happyholme Perfector, previous herd sire.

Valley Oaks

Registered Guernseys
Mr. and Mrs. F. R. Schoellerman
Route 1, Box 39
GALT, CALIFORNIA

OUR HERD SIRES STEM FROM A LONG LINE OF TOP COWS

Our sires are rich in the same blood that produced these great individuals and their outstanding families.

Dam of CHARLOTTE KINSMAN

WOODHOLM'S HARMONY
16010—732—Sr2—365C
18247—884—A
20640—958—7yrs—365
1 Class Leading daughter

Dam of ANCHOR POINT LUCKY ANCHOR

VIOLA OF DELLAHOME
20012—843—6yrs—HIR—824 T.M., 15974—708—7yrs—HIR—730 T.M. Dam of a Class Leader with *16692—806—Jr4—HIR—2x, Class Leader 4th place in milk, former Class Leader in fat.

Our Junior Sire In Service — **ANCHOR POINT HARVEST JUPITER,** born April 28, 1952.

JUPITER is a son of **MEADOW LODGE HARVESTER,** out of **CLOVER GLEN TRIBUTE'S ROSE,** 3 records over 675 lbs. fat, including, 14410—807—Jr3—HIR, VG '50.

WE HAVE BULL CALVES FOR SALE BY THESE SIRES.
Anchor your breeding program to the blood of one of these sires.

EDWIN A. GALLUN, Owner
FRANCIS GUTSCHENRITTER, Manager
HARTLAND, WISCONSIN

Anchor Point FARMS

IN SERVICE . . . Two Production-Bred Herd Sires Rich In Proved CORONATION Breeding

Their Dams Average
13100 Lbs. Milk — 664 Lbs. Fat

LEAFY LANE M. SELECT

Born February 28, 1952

SELECT is by **Gayoso Levity Matchless** (our senior sire), he a son of Coronation Victor and out of Wyebrook Matchless Dutchess, 13770—692—6yrs—HIR.

He is out of **Dixie Lee of Leafy Lane,** 3 records include 11425—571—6yrs—365—2x, she a daughter of Royal's Val Dasher and out of Virginia Lee of Weasel Creek, 9173—407—AAA—610, VG '50, dam of 7 A. R. daughters.

WILGORLAN FARMS CHERUB

Born October 25, 1952

CHERUB is by **Hominy Hill King's Cherub,** a proved son of Riegeldale Coronation King and out of Coronation Frieda, 11162—550—GG, 2 A. R. sons, 5 A. R. daughters.

He is out of **Lynbrook Fame's Perfection,** 12466—664—Sr3—365C, 14775—758—6yrs—365, VG '49 '50, she by Coronation Fame and out of Lynbrook Cherry Perfection, 10732—650—FF.

Visitors Welcome **Stock For Sale**

EDWARD SIZEMORE, Herdsman
Farm address: W. Jefferson Rd. — R. 2
Owner's address: W. Sycamore Rd. — R. 1

REGISTERED GUERNSEYS
Leafy Lane Farm
JOHN AND MRS. R. A. CRAIG • KOKOMO, INDIANA

OAKRYN FARMS

SIRES IN SERVICE

1. **LLAN FAIR ROYAL VALOR** — born April 26, 1950
Sire: **Coldspring's B. R. Royal.** By Coldspring's Beauty's Romulus, A. R. and out of Maywick's Rosamond, 15082—665—E, 19376—872—A.
Dam: **Llan Fair Royal's Faithful,** 12253—591—Jr3—365C, 15449—733—Sr4—365. By Foremost Royal Valor, A. R. and out of Foremost Eminent's Lucia, 15510—713—6yrs—365C.
2. **McDONALD FARMS LE SURROGATE**
Born June 21, 1952
Sire: **McDonald Farms S. Leader, A. R.** By McDonald Farms Steadfast and out of McDonald Farms Della, E '47 '48 '50, 15700—681—AA.
Dam: **McDonald Farms Pre Karen,** VG '50, 11204—587—Jr2—365C, 11794—610—6yrs—365. By McDonald Farms Prediction, A. R. and out of Walnut's Ella's Pansy, E '47, 12973—661—AA.

Our Herd Is On HIR And D.H.I.A. Test

NORRIS J. KIRK, M. D., Owner **Route 2, Nottingham, Pa.**

A HERD STORY

40 Females . . . 17 Classified in 1953,
10 Very Good, 3 Desirable, 3 Acceptable.

Typical A. R. cows in our herd, Rhodenbaugh's Moss Rose, VG '47, 572—8yrs—305C—2x; Magnolia, 554—10yrsC—2x; Syringa, VG '47 '53, 641—8yrs—2x; Amaryllis, VG '47, 565—7yrs—2x; Princess Rose, VG '53, 454—5yrs—305C—2x; Blenheim Rose, VG '53, on test, 551 lbs. fat—277 days—2x, still on test.

Many of these cows and their daughters and granddaughters are being bred to **RHODENBAUGH'S PHYLMAN,** own grandson of Marymoor Normine, 4 times Excellent, fountainhead of the only 4-generation family of Excellents. Several of our top cows are also being bred to **Northern Courteous Count** or **Rhodenbaugh's Sage of Viola.**

Bulls from VG cows are now for sale.
The Count calves are now arriving.

W. W. RHODENBAUGH
Route 1, Caldwell, Idaho

RHODENBAUGH RANCH

Herd Sires In Service

Strong in the blood of the MELBA and FERN families.

1. **KLONDIKE RAIDER'S FORWARD**
   Born October 24, 1949
   Sire: **Klondike Holliraider, A. R.**
   Dam: **Klondike Maggie**
   13002—646—G, 15313—802—D

2. **RIEGELDALE FASHIONER'S RAIDER**
   Born May 16, 1952
   Sire: **Riegeldale Ben's Fashioner**
   Dam: **Riegeldale Emory's Fanchette**
   12526—704—Sr4—365
   Sold for $1,250 in 1952

3. **RED CROSS NOBLE PHIL**
   Born March 10, 1953
   Sire: **Quail Roost Noble Maximus**
   Dam: **Klondike Karlene**
   14443—605—Sr4—HIR
   16230—689—7yrs—365C
   2 A. R. daughters

Stock For Sale — Write Us Your Needs

EDROBLIN'S FARMS

Tel: New Albany, Ind. 55757

I. C. SCHARF & SONS
FLOYDS KNOBS, IND.

Greenlaw Farm

OFFERS FOR SALE — A proved A. R. sire out of a 1007 lb. dam from the PERFECT LADY family.

STERLINGOLD PRINCE VICTOR
Born March 10, 1946

His first 6 unselected daughters, 10 records average
8434 Lbs. Milk — 444 Lbs. Fat

VICTOR — is by the proved sire **Normandy Levity Prince,** he by Coronation Prince Steadfast, out of Coronation Levity Gem, 12745—647—B, 2 A. R. sons, 2 A. R. daughters.

is out of **Sterlingold Valorie,** 5 A. R. records all over 770 lbs. fat including 19888—1007—8yrs—365C, Very Good '52. Sold for $10,000. Valorie is by Foremost Royal Valor out of Foremost Perfect Lady, 4 records over 700 lbs. fat including 17581—864—AA, VG '47 '48, 1 A. R. son, 6 A. R. daughters.

Write for price and full production pedigree.

VERA GREENLAW, Owner **BELFAST, Maine**

A Son of The Breed's Highest Record Cow Is In Service At Pinehurst . . .

COLDSPRING'S NOBLE'S DUDE
1st Calf, Nebraska, 1950. Jr. and Gr. Ch., 1st Sr. Yr., Nebraska, 1951. 2nd prize 2-year-old, Ill., 1952.

Sire: **Coldspring's Romulus Noble, A. R.**
Dam: **Dotty of West Side Farm**
19282—929—Sr4
25338—1329—11yrs
1st in fat, 2nd in milk

Pinehurst Farms, Inc.

H. E. and F. H. POWELL
Owners

Montague Road
Rockford, Illinois

GREEN PASTURES FARM

We are on a continuous HIR testing program with records up to 12000 lbs. milk and 600 lbs. fat—2x.

Offering — Full sons in blood to Flying Horse Royal Piper out of dams that have classified Very Good or better — also **Regent** sons out of **Viscount** daughters, 20 in milk averaging over 430 lbs. fat as 2-year-olds on 2x.

See our listing in the Sire Directory for sires in service.

WRITE US YOUR NEEDS

W. H. BERTHOLF, Owner **WICHITA, KANSAS**

NORTHFIELD FARMS

Presenting One Of Our Senior Sires — from the BEAUTY family — A Double Langwater Romulus

COLDSPRING'S B. R. IMPERIAL
Born September 6, 1946

Sire: **COLDSPRING'S BEAUTY'S ROMULUS, A. R.**
A son of Langwater Romulus out of Old Beauty.

His Granddam — **VALLEVUE BUTTERFAT BEAUTY**
Excellent '47 '48
11994—619—GG, 16578—831—A, 18914—937—AA
Dam of 4 Excellent daughters.

Dam: **COLDSPRING'S ROMULUS' INANITA**
11562—546—Sr3—365C, 11891—542—7yrs—365. She by Langwater Romulus out of Coldspring's Valor's Inez, 14758—720—GG.

See our listing in the Sire Directory for other sires in service.

W. T. ONLEY, Owner — **SNOW HILL, MARYLAND**

1871 — Mainstone Farm — 1954

The Breed's Oldest Guernsey Herd

We Are Well Pleased With Our Nebo Daughters

McDONALD FARMS STEADFAST NEBO, A. R.
Born August 12, 1948

HIS SIRE

McDONALD FARMS STEADFAST, A. R.

33 P. R. sons, 47 A. R. daughters, 4 over 700, 21 over 600, 35 over 500 lbs. fat. Sold private sale for $21,000, 1952. Herd sire at Burton Lane Farm.

Sire: **Riegeldale Melba's Emory, A. R.**

Dam: **Douglaston Coronation Queen**
13860—803—DD

Nebo's Full Sister

McDONALD FARMS S. MARGUERITE, E '50 '52
11816—699—Jr2—365, 13431—759—Jr3—365C
13807—792—Sr4—365C
Sold for $11,750 to Henslee Farms.

Nebo's Dam

McDONALD FARMS KING'S KEEPSAKE
11543—620—Jr2—365C, 11757—665—Sr3—365C
12847—732—Sr4—365C
Very Good '47 '48 '49 '51 '54

TYPICAL NEBO DAUGHTERS

Half-sisters to Progress and Witan (opposite page)

MAINSTONE NEBO'S REPLY
9364—406—Sr2—HIR—305 (pending)

MAINSTONE NEBO'S LYDIA
7060—445—Jr2—HIR—305C
4605—270—Jr3—HIR in 156 days

VISITORS WELCOME

Plan to visit our herd. The farm is located off Route 20, ½ mile from the Red Coach Grill.

Wayland, Mass.

Phone Elmwood 82171

T. B. Tested — DeWITT MITCHELL, Manager — Vaccinated Accredited No. 85

1871 — Mainstone Farm — 1954

The Breed's Oldest Guernsey Herd

A SPECIAL OFFERING — TWO NEBO SONS

For Your Selection Out of Top A. R. Dams

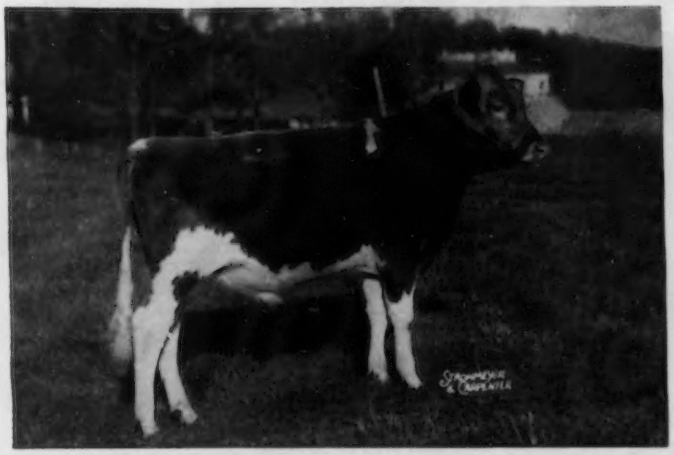

MAINSTONE PROGRESS

Born December 11, 1953

Seven nearest dams average 13900—716.

Sire: **McDonald Farms Steadfast Nebo, A. R.** (see opposite page)

Dam: **Birchtree Fancy**
16538—743—Jr4—365
15432—637—9yrs—365

MAINSTONE WITAN

Born January 24, 1954

Six nearest dams average 13281—691.

Sire: **McDonald Farms Steadfast Nebo, A. R.** (see opposite page)

Witan's Dam

KETCHEN'S EDUCATOR'S WISTFUL
11393—533—Sr3—HIR—365
13206—650—Sr4—HIR—365
12329—591—5yrs—HIR—305C
14530—663—6yrs—HIR in 278 days

Note The Excellent Type of Progress and Witan — Good Depth of Heart, Long Open Ribs, Level Rump and Straight Legs On Each One.

Send For Prices and Further Information

Plan to visit our herd. The farm is located off Route 20, ½ mile from the Red Coach Grill.

Wayland, Mass.

Phone Elmwood 82171

T. B. Tested — DeWITT MITCHELL, Manager — Vaccinated Accredited No. 85

SARIVAL GUERNSEYS

"From Salt River Valley Where The Sun And Guernseys Shine"

Present A New Herd Sire

Following the dispersal of Lynn Hamilton's milking herd, we were able to purchase **McDonald Farms S. Meldon,** along with 12 of his daughters. He traces directly to all but one of the Ten Greatest Bulls, and all but two of the Ten Greatest Cows of the Guernsey breed.

HE TRANSMITS HIS TYPE

At the Arizona State Fair for the years 1951, 1952 & 1953, the sons and daughters of Meldon have won 24 first prizes, 14 second prizes, and 9 third prizes in the individual classes only. His daughters have won permanent possession (by winning three consecutive times) of the Hubert Geare Trophy for Best 3 Females Bred by Exhibitor. He also sired the Gr. Ch. 3-year-old Cow at the San Joaquin County Fair, 1954, and 1st 3-year-old, Calif., 1954, also 1st Jr. & Sr. Get at Utah, 1954.

McDONALD FARMS S. MELDON
At two years old, when he was Grand Champion at California State Fair, and Reserve Grand Champion at the National Guernsey Show.

HIS PERSONAL HISTORY

47 Arizona	Jr. Ch. Bull
48 Arizona	Jr. & Gr. Ch. Bull
49 Calif.	Sr. & Gr. Ch. Bull
49 N.G.S.	1st 2 Years
49 N.G.S.	Res. Gr. Ch. Bull
50 Arizona	Sr. & Gr. Ch. Bull
51 Arizona	Sr. & Gr. Ch. Bull
52 Arizona	Sr. & Gr. Ch. Bull
53 Arizona	Sire of the Sr. & Gr. Ch. Bull

We are using Meldon artificially and already have him bred to 50 head. He will be used on the daughters of our Sr. Herd Sire, Wescon's Norbeau's Czar, that has 25 daughters in the milking herd now, and they are doing very well. We have no Meldon sons to offer as yet, but please keep us in mind.

"We don't keep our cows—our cows keep us"

WM. J. RASMUSSEN — Route 3, Box 655 — GLENDALE, ARIZONA

Meadowbrook Offers For Sale —

A young serviceable age bull that carries the same blood as —

HORSE SHOE CONRAD'S LILLIAN

12396—625—Jr2—365C
15899—783—Sr3—365
17793—933—Sr4—365

Half-Sister To The Grandsire of —

Meadowbrook's Rosco — FOR SALE
Born January 9, 1954

ROSCO is by Meadowbrook's Valiant's King (a son of Horse Shoe Conrad's Valiant) out of a daughter of McDonald Farms Steadfast Orion and McDonald Farms Le Orvilla, 10251—539—Jr2—365.

ROSCO is priced so that any breeder can afford to own him.

WRITE FOR PRICE AND PEDIGREE.

See our listing in the Sire Directory for other bulls in service.

MEADOWBROOK FARMS

HAROLD FOSTER, Owner — Washington, Illinois

Riverview Sires In Service

QUAIL ROOST GOLDEN CHAMP
(A grandson of Afton's Golden Marie). Sire: Fairlawn Maxim's Imprint. Dam: Quail Roost Lucky Celia, 13812—684—E.

RIVERVIEW FOREMOST GARETH
(A grandson of Douglaston Lady Augusta). Sire: McDonald's Foremost Prediction. Dam: McDonald Farms Irish Rose, 11891—590—5yrs—365C.

RIVERVIEW GOLDEN FOREMOST
Sire: Quail Roost Golden Champ. Dam: McDonald Farms Irish Rose, 11891—590—5yrs—365C.

Stock usually for sale. Farmer's prices.

RIVERVIEW FARM DAIRY

D. E. TOWNSEND, Owner — DURHAM, N. C.

Sires In Service

Rich in proved IDEAL and McDONALD Farms breeding.

Q. O. BELLSTAR
A son of McDonald Farms Pre Lodestar out of Q. O. Valor's Bell, 13943—619—Jr2—365.

IDEAL'S JANSON
A son of Ideal's Beacon (one of the breed's greatest production sires) out of Ideal's Risbecq's Janice, 12819—719—6yrs—365, 17357—932—8yrs—365C.

Stock For Sale — Visitors Always Welcome

Farm located 2 miles northwest of Otley on Highway 163.

LOCUSTDALE FARM

H. W. VRIEZELAAR — OTLEY, IOWA

PLEASANT VIEW GUERNSEYS — A Maxim-Bred Herd

HERD SIRES

The PRIMROSE Family

I . . . QUAIL ROOST RAY MAXIM

Born May 25, 1950

Sire: **QUAIL ROOST RAYMOST, A. R.**
A full brother to Quail Roost Noble Primrose (E '47 '48), 13894—704—Jr2C. 15730—744—Jr4C. 12415—630—Jr3—305C—3x. 13411—644—5yrs. Sold for $17,000. A noted show cow.

His Dam — **22,039 Lbs. Milk**

GLENLOCH GOLDEN HOPE (VG '47 '49 '51)
9853—416—5yrs—HIR (554)
15116—635—6yrs—305C—2x
22039—912—8yrs
2 A. R. daughters.
Direct descendant of Langwater Traveler.

Dam 4 Times Excellent

II . . . PLEASANT VIEW LANDMARK

Born October 12, 1951

Sire: **QUAIL ROOST LANDMARK**
A son of Quail Roost Noble Maxim, A. R., out of Quail Roost Lucky May Rose, 14898—831—Sr4.

His Dam — One of Our Foundation Cows (E)

RENABIE MAJESTY'S MERRY MAID
(E '50 '51 '52 '53)
8751—467—Sr3—305C (915), 10776—596—Sr4—305C—3x, 14537—831—5yrs, 15956—906—7yrs. 1 A. R. daughter. Granddaughter of Bournedale Beilona, 10382—501—G, 14915—751—D, 17871—921—A. Great granddaughter of Green Meadow Melba, 15342—*963—Sr2—365C—3x, National Class Leader.

III . . . The DUCHESS Family . . . QUAIL ROOST DUCHESS' MAXIM . . . born February 1, 1952.

Sire: **QUAIL ROOST MASTER MAX, A. R.**, a son of Quail Roost Maxim Hotcha, A. R., out of Alberta of Thorn Hill (see below).

His Dam — (VG)

QUAIL ROOST NOBLE DUCHESS (VG '49)
13676—664—Jr4C. 1 A. R. daughter.
Sire: **Cesor Noble Maxim, A. R.**
Dam: **Quail Roost Royal Duchess**, 14994—711—Sr4C. 2 A. R. sons, 6 A. R. daughters. Paternal sister to Quail Roost Noble Primrose.

His Sire's Dam — (E)

ALBERTA OF THORN HILL
Excellent at 14 years
14018—840—Sr4. 3 A. R. sons

Our Herd Is On A. R. Test

PRODUCTION . . . 1951 . . . 42 A. R. records were completed that averaged 12400 lbs. milk, 662 lbs. fat, 13 as two-year-olds.

1952 . . . 45 A. R. records were completed that averaged 11827 lbs. milk, 595 lbs. fat, **25 of these records were made in the 305 day classes and 30 were immature.**

1953—1954 . . . No Exception . . . Still Going Strong . . . They produce.

Our Herd Has Been Classified

TYPE . . . Today in our herd . . . **3 EXCELLENT cows — 27 Very Good — 24 Desirable — 2 Acceptable**

STOCK FOR SALE

Outstanding bull calves out of high record, high classifying cows.
Also a choice selection of good females.

"The Udderly Charming Milking Maxims"

PLEASANT VIEW FARM

JONESVILLE, SOUTH CAROLINA

W. W. ALMAN, Owner
Union, South Carolina

LEE A. WATSON, Herdsman
Jonesville, S. C.

C. B. McADAMS, Mgr.
Jonesville, S. C.

BREED FOR PROFIT BY USING - - -

Gardenville Charity's MASTER

COBA Proof: (DHIA, HIR, rec. 305d 2x ME 1-22-54)

14 daus. 17 rec. avg. 10,873M 4.9% 532F
8 daus. 11 rec. avg. 11,139M 5.0% 560F
8 dams 23 rec. avg. 10,964M 4.9% 540F
14 class. daus. avg. 86.1% (2 E, 7 VG, 4 D, 1 A)

Bronze Arrow GLADIATOR

DHIA Proof: 8-26-53 (305d 2x ME)

9 daus. 12 rec. avg. 10,782M 4.5% 485F
6 daus. 9 rec. avg. 10,862M 4.6% 502F
6 dams 6 rec. avg. 9,482M 4.6% 436F
8 class. daus., 2 VG, 4 D, 2 A

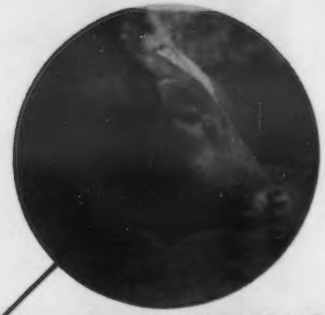

Argilla PROMOTER

COBA Proof: AR rec. 10-1-53 (305d2xME)

10 daus. 10 rec. avg. 11,110M 4.6% 516F
9 daus. 9 rec. avg. 11,105M 4.6% 515F
9 dams 13 rec. avg. 10,069M 4.8% 483F
10 class. daus. 4 VG, 5 GP, 1 A

COBA'S

Welcome In Chum's VALOR

DHIA daughter average 7-10-53 (305d 2x ME)

7 daus. 10 rec. avg. 9,462M 4.3% 407F

Woodacres Royal FINANCIER

3 daughters with completed records (AR)
3 daus. avg. 10,158M 5.0% 505F (2x 305d ME)

WHEEL *of* FORTUNE

Franchester Handy LEADER

COBA Proof: (AR, HIR, DHIA rec. in 6 herds 305d 2x ME 10-18-54)

16 daus. 23 rec. avg. 9,801M 4.56% 447F
16 dams 45 rec. avg. 8,782M 4.89% 430F
Maternal half-brother sold in 1954 Franchester Sale for $11,000.

Franchester Handy MILKMAKER

DHIA Proof: 6-20-53 (305d 2x ME)

8 daus. 13 rec. avg. 9,576M 4.7% 454F
8 dams 31 rec. avg. 8,269M 4.7% 386F
7 class. daus. avg. 81.8% (1 VG, 4 D, 2 A)

Franchester Free STERLING

COBA Proof: (ARHT, rec. 305d 2x ME 9-21-54)

11 daus. 11 rec. avg. 10,477M 4.82% 505F
11 dams 30 rec. avg. 10,032M 4.75% 477F
Off. Class. (2 VG, 3 GP)

FOR MORE INFORMATION ON THESE AND OUR OTHER OUTSTANDING GUERNSEY SIRES WRITE:

THE SIGN OF

BETTER FARMING — COBA SELECTED SIRES — BETTER LIVING

BETTER CATTLE

Central Ohio Breeding Association

Serving 57 Ohio Counties

1224 Alton-Darby Rd., Columbus 4, Ohio

THE SIGN OF

BETTER FARMING — COBA SELECTED SIRES — BETTER LIVING

BETTER CATTLE

LushAcres Breeding Program

Is Based on LILLIAN, A CONRAD—FOREMOST HERMES CROSS

Horse Shoe Conrad's Lillian
17793—933—Sr4
Sire: **Reigeldale Emory's Conrad**
Dam: **Horse Shoe F. Leila,** 16304—793—BB

Lillian's Son

Northern F. Hermes
Sire: **Foremost Hermes**
Dam: **Horse Shoe Conrad's Lillian**
17793—933—Sr4

NORTHERN F. HERMES' DAUGHTERS AND THEIR RECORDS:

LushAcres Hermes' Quest
Jr. Champion at International Dairy Show, Chicago, 1954. Reserve Jr. Champion at National Guernsey Show, Waterloo, Iowa, 1954.

NORTHERN F. HERMES is really quite a sire. In September Louis Seitz purchased LushAcres Hermes' Quest for Malcolm J. Boyle, Lakewood Farm, Mundelein, Illinois. Without any fitting and very little handling Quest won Reserve Jr. Champion at the National Guernsey Show. One week later Quest was 1st prize Sr. Yearling and Jr. Champion at the International Dairy Show in Chicago. We have 40 daughters and 20 granddaughters of Northern F. Hermes.

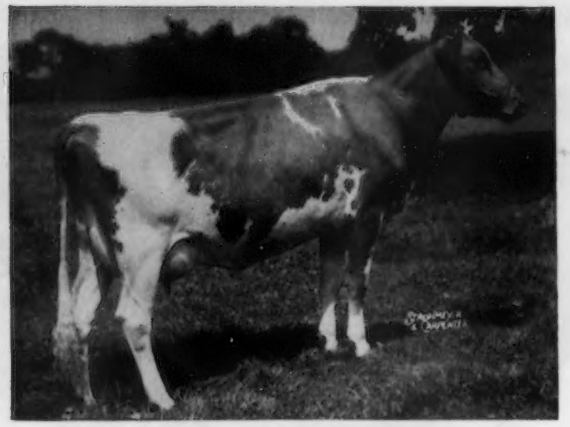

LushAcres Hermes' Holly
13235—629—Jr2 (pending)

Northern Karen, 14183—690—Jr2

LushAcres Hermes' Julie
12343—679—Sr2 in 365 days (pending)

LushAcres Hermes' Faith
13511—645—Jr2

LushAcres Hermes' Lotus
13908—702—Jr2 in 365 days (pending)

LushAcres Hermes' Laura
12715—676—Jr2 in 365 days (pending)

All cows at LushAcres are machine milked. Out at pasture day and night. No force feeding. Hermes' daughters inherit their production.

LushAcres

LushAcres Breeding Program

Is Based on LILLIAN, A CONRAD—FOREMOST HERMES CROSS

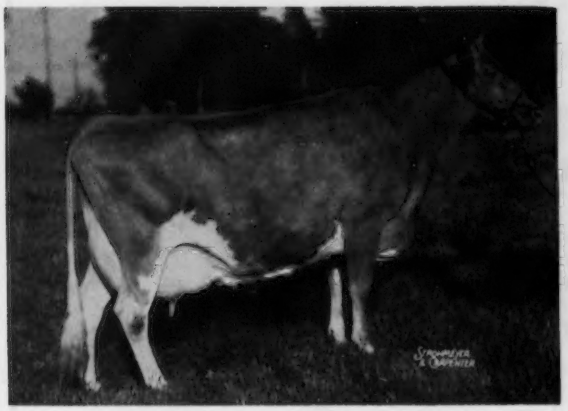

Horse Shoe Conrad's Lillian
12396—625—GG, 15899—783—Sr3
17793—933—Sr4

Lillian's Full Brother

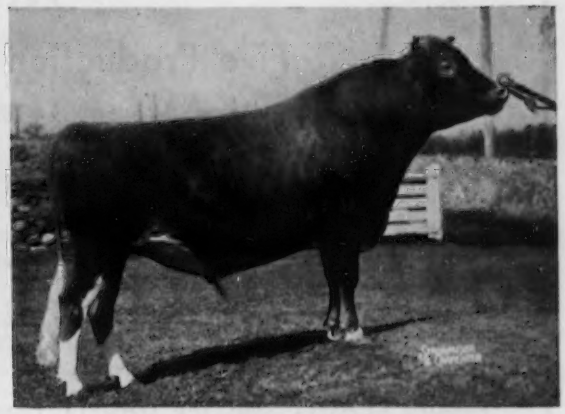

Horse Shoe Conrad's Boswell
Sire: **Riegeldale Emory's Conrad**
Dam: **Horse Shoe F. Leila, 16304—793—BB**

HORSE SHOE CONRAD'S BOSWELL'S DAUGHTERS:

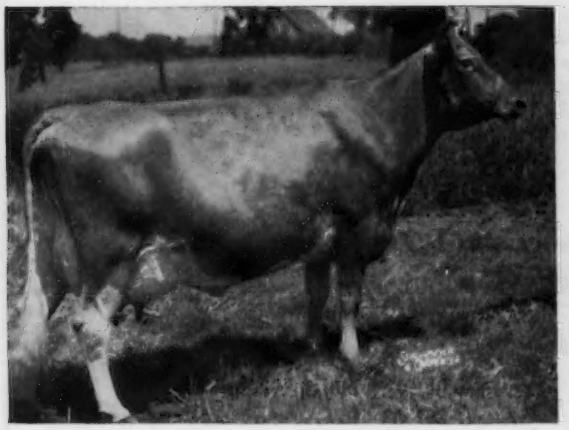

Lush Acres Boswell's Becky
15728—667—Jr2, *19613—834—Sr3—365C
Class Leader 3rd place in milk
17968—785—Sr4—365C

Lush Acres Boswell's Armor
13550—718—Sr2—365C
16885—910—Sr3—365C, former Mass. State Champ.
17337—955—5yrs—365C

HORSE SHOE CONRAD'S BOSWELL has proved to be a great sire. His daughters have beautiful udders, and Lillian's great depth of body, so necessary for high production. We have 40 daughters and 21 granddaughters. If you are interested in a young bull of the concentrated Conrad—Foremost Hermes breeding, drop us a line — or better still visit LushAcres and see the uniformity of this bloodline.

VISITORS ARE ALWAYS WELCOME.

6 miles east of Providence, 1 mile south of Route 44.

Telephone Chestnut 1-4241

LushAcres

REHOBOTH, MASS.

HENRY HERBENER, Owner
TED BROWNING, Manager

Accredited Negative
Certificate No. 114

VALLEY PRIDE FARM

PRESENTS

Five Production - Bred Herd Sires

Their Dams Average 14387 Lbs. Milk — 755 Lbs. Fat

●

The BEAUTY Family —

WYNO BEAU'S CHERUB, 1st Aged Bull, Sr. & Gr. Champion, Western Washington, 1953, Evergreen Classic, 1954; 4th Aged, International, 1954. Sold to Wyno Farms, Muncy, Pa., for $15,000. CHERUB is by **Coldspring's Hardwick's Beau,** out of **Langwater Angelic,** 17269—821—6yrsC, Excellent '47 '49, sold for $5,500.

More BEAUTY plus the DAINTY Family —

WYNO BEAU'S THE DEAN — half-brother to Cherub, he being a son of **Beau** out of **Clarheart's Dainty,** Very Good '47 '49, 16936—929—8yrs—305C—3x, National Record when made, now 4th place in fat. 3 A. R. daughters, all VG, all over 700 lbs. fat.

The CHARLOTTE Family —

NORTHERN PRINCE DOUGLAS — (owned jointly with Friedrichs Bros., Lester Lancaster, Herbert Ekstran and George Dynes). DOUGLAS is by **Pine Manor King's Challenger, A. R.,** out of **Douglaston Baroness Charming,** 11856—610—Sr4—305C—3x, 13741—747—5yrs—365. High cow at auction, 1952 at $13,000. A full brother to our bull, Douglaston C. Prince Charming, is in service at Fritzlyn Farms.

The MARYANN Family —

VALLEY PRIDE'S NOBLE — Born November 6, 1951

NOBLE is by **Wandamere Maryann's Magic** (Wandamere Anson—Western Glow Butterfat Maryann, 13825—763—6yrs—305C—2x, Excellent '48 '50, sold for $14,600), out of **Valley Pride's Nada,** 4 records including 14540—766—6yrs—365C, Excellent '51 '52 '53, sold to Franchester Farms for $4,100.

The PHYLLIS Family —

WANDAMERE PHYLLINA'S PROMISE — Born October 5, 1953

PROMISE is by **Chuckanut Peter Pan, A. R.** (Phyllad, A. R.—Grangeville Clara Princess) and out of **Wandamere Anson's Phyllina,** VG '52, 14779—741—Jr3—365C, a combination of the blood which made the Wandamere herd. Phyllina is by Wandamere Anson, A. R. (6 Excellent daughters), out of Chuckanut Phyllis, VG '47 '48, 12050—624—Jr2—305C—2x, 15746—776—CC, she out of Grangeville Hope's Phyllis.

Offering — sons of these popularly-bred sires out of our best cows.

VALLEY PRIDE FARM

Burlington, Washington

MERLE MILLER, Owner

OUR SENIOR HERD SIRE

A son of NORMINE, the only 4-generation Excellent cow family of the breed.

CLAUDESTA PHYLMAN

Owned jointly with Joe Pritzl, Fruitland and Allen L. Reeb, Meridian, Idaho. Sire of 3 Excellent, 10 Very Good, 8 Desirable and 1 Acceptable daughters. 14 tested daughters av. 9622 lbs. milk, 476 lbs. fat—2x.

His Dam

MARYMOOR NORMINE
10960—531—Sr4—365
11665—583—5yrs—305C—2x
10373—538—6yrs—305C—2x
Excellent '47 '48 '49 '50

Foundation of the only 4-generation Excellent family of the breed.

PHYLMAN SONS IN SERVICE

Prestdale Phyl's Troubador
5 daughters Classified — 4 VG, 1 D

Westlynn Klansman
7 daughters Classified — 5 VG, 2 D

Prestdale Phyl's Loyal
His daughters now in milk are averaging over 40 lbs. daily as Jr2—2x.

Prestdale Phyl's Belmont
His daughters are just yearlings.
Sire of 1st prize Senior Yearling,
Junior Champion, Western Idaho, 1954.

A new crop of calves by Phylman are due to arrive soon.

And HERE WE HAVE IDAHO Guernseys

His sons are in demand — Many are in some of the top herds in the country — A sire of type and production.

Place Your Order For A PHYLMAN Son Today

PRESTDALE FARM

C. J. PRITZL, New Plymouth, Idaho — DICK JENKINS, Herdsman

ALLAN MANOR

HOME OF 125 REGISTERED GUERNSEYS.
Farm located 2 miles east of highway U. S. 301.
Herd milked 2x, with machines.
A. R. Testing.

OUR HERD SIRES — NOW IN SERVICE

Quail Roost Hilda's Maxim
Born April 1, 1951

Sire: **Quail Roost Master Max, A. R.**
S.: Quail Roost Maxim Hotcha, A. R.
D.: Alberta of Thorn Hill, E at 14 yrs
9132—519—Sr2C
14018—840—B
3 A. R. sons

Dam: **Quail Roost Lucky Hilda,** VG '51
11041—634—Jr2
13967—788—Jr4
15801—853—6yrs
2 sons in service.
S.: Quail Roost Lucky Strike, A. R.
D.: Quail Roost Maxim's Hilda, 13031—718—A, 13797—737—A. 1 A. R. daughter, 2 P. R. sons. (S.: High Point Prince Maxim, A. R. D.: Cabin Hill Hildred, 11971—618—GG. 2 A. R. daughters, 1 A. R. son).

We have 30 daughters of Hilda's Maxim. They have lots of dairy character. Also we have three sons out of good cows to offer.

McDonald Farms Pre Reveller
Born November 20, 1953

Sire: **McDonald Farms Prediction, A. R.**
S.: Foremost Prediction, A. R.
D.: Valleywood Harriet
14223—781—CC—1095
4 A. R. sons, 3 A. R. daughters
Sold $1,000, 1939
Thirlstane Dispersal.

Dam: **Eagle Valley Hassan Ruby**
D '47 '50 '52—VG '49 '54. Sold $2,900, 1950, McDonald Farms Sale.
11667—598—Jr2—365C—3x
16314—794—Sr3—365C—3x
1 A. R. daughter, 2 sons in service.

Reveller is being bred to a number of our best cows. In time we will offer good sons.

Allan Manor H. Butterfat
Born September 17, 1952

Sire: **Quail Roost Butterfat**
S.: Western Glow Maryann's Royal, A. R.
D.: Darigold Lucy, E '49 '51
14488—633—10yrs—2x
2 A. R. daughters

Dam: **Quail Roost Lady Helen,** VG '51
10001—511—Jr2—1005
$1,900, 1952 Quail Roost Sale.
S.: Quail Roost Master Max, A. R.
D.: Wakefield Majesty's Helena, E '51
12587—670—Jr2C—3x
13153—702—Jr4—3x
13119—662—6yrs—305C—3x
12057—635—7yrs—305C—3x
13506—712—8yrs—305C—3x
3 A. R. daughters

We have 10 daughters of Butterfat. They are very pleasing as calves.

PLAN TO VISIT US ON YOUR WAY NORTH OR SOUTH. YOU ARE ALWAYS WELCOME.
FARM IS LOCATED JUST OFF U. S. 301, ONLY TWO MILES FROM CITY LIMITS.

ALLAN MANOR FARM — RFD 3 — ROCKY MOUNT, NORTH CAROLINA

N. M. LOWE, Manager — Phone 2-3669 **JIM FORBES, Herdsman** **A. C. MIMS, Owner**

Our Herd Is Built Around The Heart Of The Wandamere Program

Our sires have been strong in the blood of LANGWATER TRAVELER, A. R., GRANGEVILLE HOPE'S PHYLLIS, BONNIE OF DELPHI DELL.

OUR HERD SIRES

I. WANDAMERE ANSON'S BRANDON

Sire of the 1st Jr. Get of Sire, Central Wash. and Multnomah Fairs, 1954. Sire of 2nd prize Jr. Calf, P. I. E., 1952; 2nd Jr. Yr., Oregon, 1953; 1st Jr. Calf, Oregon, 1953; 1st Sr. Calf, Oregon, 1953; 2nd Jr. Get, Oregon, P. I. E., 1953.

Sire: **WANDAMERE ANSON, A. R.** Sire of 6 Excellent daughters. Sire of 1st Sr. Get, W. Wash., Ore., 1950, 1951. Sire of 1st Sr. Get, P. I. E., 1951, 1952. Sire of 1st Jr. Get, P. I. E., W. Wash., Ore., 1949.

HIS DAM (In Our Herd)

BONA OF CHICONA (VG '50)
15066—713—5yrsC
1 A. R. son, 2 A. R. daughters

II. WANDAMERE JEAN'S BANKER

Sire: **WANDAMERE DAISY'S DUKE**

HIS DAM

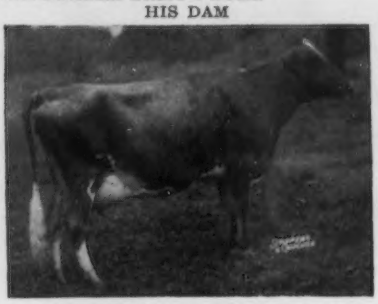

WANDAMERE JEAN'S BONNIE
14492—772—Jr3C

Sire: **Chicona Borkman, A. R.**
Dam: **Wandamere Bonnie Jean,** 14220—682—Jr2C. 1st 3-year-old, W. Wash., P. I. E., Ore., 1941. 2 A. R. sons, 2 A. R. daughters.
Next Dam: **Bonnie of Delphi Dell,** 16355—816—A, 16256—864—AA. 3 A. R. daughters.

III. WANDAMERE DOUGLAS JERRY

Born September 24, 1949

Sire: **WANDAMERE AUBURN'S DOUGLAS.** His first eight tested daughters with 17 records averaged 16263—843.
Dam: **WANDAMERE JEANETT,** 13071—708—Jr3, 1st prize, 3 Yrs., Jr. Champion, W. Wash., 1948. 1st Sr. Yr., P. I. E., 1948. 1st 4-year-old, P. I. E., 1951.

JERRY is the sire of the undefeated Bull Calf at this year's show.

These 3 bulls are being used on the daughters of our Foundation Sire . . . Double grandson of BETHANY PRINCE REGENT, A. R., and out of the proved BONNIE family.

WANDAMERE DIPLOMAT . . . Born September 15, 1941

Dam of DIPLOMAT and Granddam of JEAN'S BANKER

WANDAMERE BONNIE JEAN
1st Cow, 3 years and under 4, W. Wash., P. I. E., Ore., 1941. 14220—682—GG, 12066—594—AAA—610 T.M. 2 A. R. sons, 2 A. R. daughters include:
WANDAMERE JEAN'S BONNIE, 14492—772—Jr3C

Daughter of BONNIE JEAN

WANDAMERE'S ANSON'S BONNIE
VG '47 '50 — E '48
13380—595—Sr4C

DIPLOMAT is a maternal brother to **WANDAMERE ANSON'S BONNIE,** born April 11, 1948. He is a son of Wandamere Daisy's Duke, A. R., a son of Wandamere Correction, A. R. Banker is out of Wandamere Jean's Bonnie, a daughter of Bonnie Jean and half-sister to Anson's Bonnie, Excellent '48 (both pictured above).

Typical DIPLOMAT Daughters

DAYBREAK ELAINE	11595	607	Jr2—305C—2x	610 T.M.
ERB FARMS D. TRIXIE	12040	574	Jr3—HIR—305C—2x	610 T.M.
ERB FARMS D. JEAN	10958	546	Jr3—305C	740 T.M.
McKENZIE MEADOW SONJA	10547	545	6yrs—HIR	708 T.M.
ERB FARMS D. PRINCESS	11823	522	Jr3—305C	755 T.M.

DAYBREAK FARMS — Route 1, Box 27 — Jefferson, Oregon

MR. AND MRS. L. W. ERB

The farm is located 2½ miles north of Jefferson on old Highway 99.

FAIRLAWN FARMS

OUR HERD SIRES

FAIRLAWN PEERLESS ACTOR
(7 Excellent daughters)

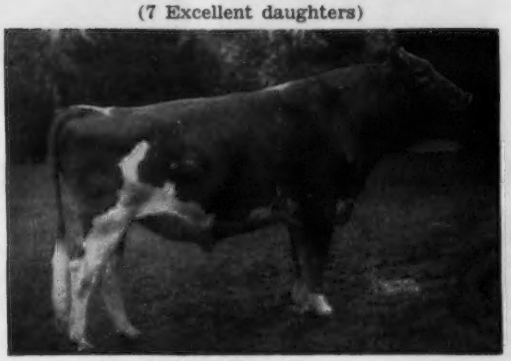

Sire: **Green Meadow Peerless**
Dam: **Bright Lad's Actress** (E '47)
19146—980—Jr4
2nd 3 Yrs., N. D. S., 1937

ACTOR has 51 A. R. daughters and 31 P. R. sons. He has 1 daughter over 900 lbs., 6 over 800 lbs., 26 over 600 lbs. His daughter, Fairlawn Actor's Lustre, was Grand Champion Cow at the Topsfield Spring Show and Grand Champion and Best Uddered Cow at the Topsfield Fair this fall. Another daughter was Jr. Champion and his Jr. Get was first. Another daughter was 1st 4-year-old at Pennsylvania Guernsey Show and at the Maryland State Fair.

FAIRLAWN H. EASTERN KING
(5 Excellent daughters)

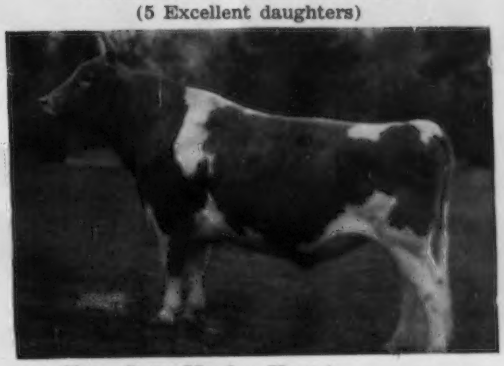

Sire: **Green Meadow Hornet**
Dam: **Franchester Saffron**
13987—795—A
3rd Aged Cow, N. D. S., 1940
3rd Aged Cow, D. C. C., 1941

KING has 33 A. R. daughters and 13 P. R. sons. He has 1 daughter of 1100 lbs., 2 over 900 lbs., 9 over 800 lbs., and 18 over 600 lbs. His Get won 1st at Topsfield Spring Show and again this fall at the Topsfield Fair. A daughter was 1st Aged Cow, another 1st Jr. Calf at the Spring Show. This fall a daughter was 1st 3-year-old, another was 1st Heifer Calf.

These two bulls are siring daughters that are hard to beat for combination of type and production. Their sons and daughters do well in other herds. Fairlawn K. Gay Levity has done an outstanding job at Franchester. They are using her son and another son just sold in the Franchester Sale for $11,000. An Actor daughter that is doing an outstanding job in the Wyno herd is Fairlawn Actor's Helena, a tremendous dairy cow, that is a Class Leader, classified Excellent '54, and was 1st 4-year-old at the Pennsylvania Guernsey Show and Maryland State Fair this fall.

OUR OTHER HERD SIRES ARE

FAIRLAWN ACTRESS' HORNET

13 P. R. sons, 23 A. R. daughters
Sire: **Green Meadow Hornet**
Dam: **Bright Lad's Actress** (E '47)

HORNET is also doing an outstanding job. His daughter, Fairlawn Hornet's Memoir, was 1st 4-year-old at the Topsfield Spring Show. His sons are doing outstanding jobs in several leading herds.

FAIRLAWN GLORY'S PRINCE

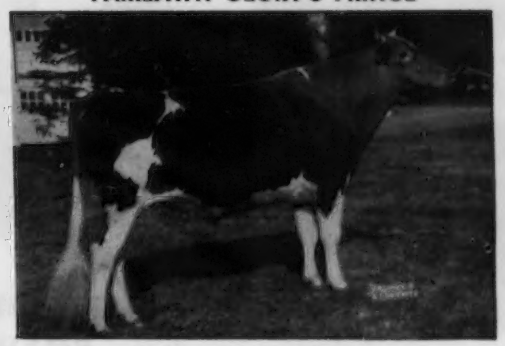

Sire: **Fairlawn Peerless Actor**
Dam: **Fairlawn K. Glory** (E 5 times)
17244—815—Jr4—365C

PRINCE is a combination of two of our leading families — the Actress and Glory families. His offspring to date are very pleasing, extreme dairy individuals, and he is being bred to many of the top cows in the herd.

FAIRLAWN FARMS ~ Millis, Massachusetts

A. M. SONNABEND, Owner — ANDY WARNER, Ass't. Manager — Dr. E. B. HOPPER, Manager
Telephone Millis 263-R2

G—83 Ideal's Marmion

G—87 Ideal's Challenger

G—85 Ideal's Mimir

G—86 Ideal's Shirman

G—84 Ideal's Wizard

The Line-Breeding Program

Langwater Steadfast
(Voted the breed's most influential bull)

Offers every breeder the opportunity to breed even greater cattle by supplementing his own breeding program

- √ to help him prove his herd sire, eliminating the chance involved with "all eggs in one basket".
- √ to maintain his line-breeding program
- √ to make more desirable matings on certain cows
- √ to benefit from using **the** bulls that have proved themselves to be especially outstanding
- √ to outcross or line-cross onto his best cow families for a future herd sire

G-72 Mt. Ararat Lucky Captain

12 Crosses to L. S.

G—80 Welcome In Cody

4 Crosses to L. S.

G-61 Eastman Priscilla's Pat

Visitors
Welcome
every day
10:00-12:00
1:00-4:00 P. M.

Located one mile west of Shawano on Hy 29.

BADGER BREEDERS COOPERATIVE
SHAWANO, WISCONSIN

G-59 Northern Conrad's Leader

G-54 Northern Conrad's Roger

G-55 Northern Conrad's Beacon

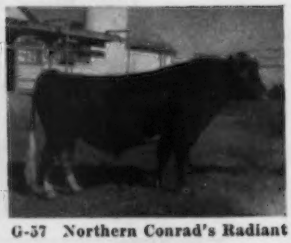

G-57 Northern Conrad's Radiant

G—76 McDonald Farms Prediction Boy

G—67 McDonald Farms Investigator

G—81 Eagle Valley Daisy's Hassan

G—69 Boulder Bridge Footprint

Double Grandson

Grandson

At BADGER Breeders

Every day members have opportunity for choice of bloodlines and choice of bulls within bloodlines.

•

- √ **Langwater Steadfast**
- √ **Foremost Prediction**
- √ **Coronation-Levity**

Foremost Prediction

(Voted 3rd most influential bull)

G—77 Boulder Bridge Fascinator

G—70 Boulder Bridge King's Sun Ray

A daughter of Langwater Steadfast

SHUTTLEWICK LEVITY
4th Greatest Brood Cow of Breed
Gr. Champion, Aged Cow, N.D.S., 1927, 1929
Jr2 365 3x 16896 4.8 804 A. R.
Former Class Leader
4 P. R. sons, 3 A. R. sons, 4 A. R. daughters

Great Granddam

G—74 Pine Manor Triumph

5 Crosses

G—78 Woodacres Royal Athenian

3 Crosses

G—53 Chedco General

3 Crosses

G—75 Chedco Hurricane

14 Years of Successful Pioneering in the Artificial Breeding Business

OLLASSES GUERNSEYS

In The Bull Pen

McDONALD FARMS PREDICTION OBER, A. R.
Sire: McDONALD FARMS PREDICTION
Dam: WALNUT'S ELLA'S PANSY
Excellent '47
12973—661—AA
11763—634—A

OLLASSES MELBA'S MAXIM
Sire: RIEGELDALE MELBA'S INTERCEPTOR
Dam: KELLOGG MAXIM HANNA
Excellent '51 53
13523—725—5yrs—365C

OLLASSES PREDICTION NOBLE
Sire: McDONALD FARMS PREDICTION OBER
Dam: RED CROSS NOBLE RUTH
Excellent '53
12032—638—Sr2—365C

AIX LA CHAPELLE

DICKERSON — MARYLAND
(Old Frederick Road)

FRANCIS GINN, Owner
LEO LUNGER, Herdsman
A. V. SHEPPARD, Manager

WHAT THE COWS ARE DOING

ON ADVANCED REGISTER TEST

SPECIAL NOTE: The Sires and Dams are shown for each cow with the first published credit for each record. Decimals and the months' per cent of butterfat are omitted. When more than one month's credit is computed at the same time only the last month's credit will appear with cumulative totals. These credits are subject to verification and correction.

EXPLANATION OF SYMBOLS

* indicates reentry.
§ before a breeder's name indicates all cows are milked twice daily.
¶ before a cow's name indicates three-times-a-day milking.
\# before a cow's age indicates completed record when less than 305 or 365 days.
No symbol appears before the cow's name if milked twice daily.

OWNER AND RECORD	Age	Days	Mo.	Credit For Month Milk	Credit For Month Fat	Total Credit Milk	Total Credit Fat
ABEEL, NANCY R., FORSGATE GUERNSEY FARM, JAMESBURG, N. J.							
¶Ben Tulloch Ideal Nedda	2-5	313	Aug	829	43	10559	522
*Caumsett Gwen	3-1	213	Aug	827	44	7487	371
*Forsgate Philosopher's Donnita	3-5	180	Aug	1249	66	7574	447
*Forsgate Philosopher's Gracie	2-5	365	May	517	29	12894	702
*Forsgate Stimulus Diana	2-4	184	Aug	838	42	5610	256
*Forsgate Stimulus Paula	2-4	220	Aug	981	48	8553	376
§ADAMS, ELMER E. & PAUL E., MEDFORD, N. J. ARHT							
Doreenland Betty	5-3	185	Jul	995	49	7539	355
Flora Lea Astra	2-0	305	May	377	20	6150	302
Flora Lea Gilda	2-2	240	Jul	330	13	4983	247
Flora Lea Hope	1-11	264	Jul	655	36	6132	337
Flora Lea K. Winsome	#2-7	294	Jul	5		5258	292
Flora Lea Nippy	1-11	245	Jun	322	16	4357	309
Flora Lea Orchis	1-11	305	May	417	25	5942	308
Flora Lea Priscette	2-2	305	Jul	251	13	6352	343
*Freddie's Golden Princess	7-11	178	Jul	870	42	6639	335
*Steadfast's Bright April	#3-2	290	Mar	292	16	6403	336
*Steadfast's Vanity	5-2	237	Jul	578	31	7721	391
ADOHR FARMS-ADAMSON, MERRIT H. & RHODA R., CAMARILLO, CALIF.							
¶Adohr Elite King's Donata	3-4	265	Aug	1153	56	11596	518
¶Adohr Elite King's Faith	3-7	152	Aug	1323	63	7600	333
s. McDonald Farms Elite King		d. Adohr Fantasia					
¶Adohr Leader's Primrose	7-4	283	Aug	1310	70	14608	745
¶Adohr Lubas Little Topsy	3-11	291	Aug	1247	67	12237	719
Adohr Paul's Priscilla	4-9	212	Aug	1013	46	7931	391
Adohr Paul's Priscision	3-5	254	Aug	823	41	9018	472
¶Adohr Peter Pan Cross	3-0	226	Aug	891	50	8393	437
¶Adohr Peter Pan Dorella	3-11	365	Jul	791	35	13835	679
¶Adohr Peter Pan Gleam	2-4	217	Aug	787	45	6312	347
*¶Adohr Peter Pan Pearlette	4-10	307	Aug	1107	59	12937	690
¶Adohr Peter Pan Peg	3-7	143	Aug	1482	62	7953	330
s. Adohr Peter Pan		d. Adohr James Peggy					
¶Adohr Peter Pan Rosalyn	3-5	98	Aug	1284	76	4397	231
s. Adohr Peter Pan		d. Adohr Rosie's Royal					
Adohr Snowdrift Ingrette	3-4	187	Jul	881	43	6336	338
*¶Adohr Son's Juanita	7-8	365	Jul	1121	65	14844	880
Adohr Son's Susie	7-2	218	Aug	1069	57	8848	481
¶Adohr Steadfast Doreen	4-2	305	Jun	425	24	10161	550
*Ellwood Rudy's Genevieve	10-4	157	Aug	1232	70	7326	370
¶Glengeran Leader's Ethel	4-5	258	Aug	1221	59	13191	621
¶Happyholme Heritor's Inga	4-7	305	Sep	22	1	11354	550
Oak Park's Minnie Bell	7-8	150	Aug	1244	49	6645	278
s. Penn Villa's London		d. Violet May of Oak Park					
Sunny Acres Barbara	4-7	78	Aug	1306	63	3665	166
s. Argilla Coronation Prince		d. Sunny Acres Supreme Hilda					
*¶Sunny Acres Surrogate's Susan	7-2	365	Jul	1198	66	21437	1161
ALMAN, W. W., PLEASANT VIEW FARM, JONESVILLE, S. C. ARHT							
*¶Arlo's Noble's Delight	6-9	290	Jul	1060	61	11431	619
¶Ogedanke's Vera Ann	2-4	265	Aug	859	46	7701	389
Patrick's Alice Ann	6-0	130	Aug	803	36	3473	146
*¶Pleasant View Ace's Evelyn	6-2	149	Aug	1631	76	8448	453
s. Bournedale Ace's Rival		d. Pleasant View Maxim Evelyn					
*¶Pleasant View Ace's Fancy	4-0	305	Aug	22	1	8462	522
*¶Pleasant View Ace's Grace	3-5	305	Jul	26	1	9031	454
*¶Pleasant View Ace's Pat	4-9	305	Jul	446	23	10606	507
*¶Pleasant View Bost's Jennie	7-1	76	Aug	1511	62	3647	150
s. Quail Roost Prim Majesty		d. Pinemont's Bost of Cedar Grove					
¶Pleasant View Fern Carrie	2-3	365	Jul	170	8	10349	529
¶Pleasant View Fern Gussie	2-4	229	Aug	1149	58	9215	443
*¶Pleasant View Fern Maid	4-2	271	Aug	701	37	9159	480
*¶Pleasant View Fern Primrose	3-8	112	Aug	1606	75	5743	279
s. Appin's Uplift		d. Farragut's Ace's Primrose					
¶Pleasant View Fern Valentine	2-5	132	Aug	910	50	4210	210
¶Pleasant View It's Darlene	3-1	248	Aug	1223	60	10776	500
*¶Pleasant View It's Justina	3-5	202	Aug	1170	65	8230	435
¶Pleasant View It's Utoka	2-9	305	Jun	356	18	8050	399
¶Pleasant View Mark Ann	2-1	288	Jul	874	45	9144	432
¶Pleasant View Mark Anna	2-4	234	Aug	726	37	6273	311
¶Pleasant View Mark Debbie	2-4	52	Aug	897	34	1505	58
s. Quail Roost Landmark		d. Pleasant View Ace's Debbie					
¶Pleasant View Mark Francine	2-3	273	Aug	694	39	7358	390
¶Pleasant View Mark Jenny	2-2	302	Aug	814	50	9618	531
¶Pleasant View Mark Justina	2-8	40	Aug	1097	34	1391	43
s. Quail Roost Landmark		d. Pleasant View Justina					
¶Pleasant View Mark Maid	2-3	275	Aug	860	41	8201	386
¶Pleasant View Mark Sally	2-3	322	Aug	700	41	8507	482
*¶Pleasant View Mark Utoka	2-6	52	Aug	1105	53	1772	86
s. Quail Roost Landmark		d. Appin's Utoka					
¶Pleasant View Mark Valentine	2-1	305	Aug	862	46	9890	549
*¶Pleasant View Maxim Darlene	5-5	223	Aug	1880	69	14844	649
¶Pleasant View Noble Bost	2-5	176	Aug	885	49	5564	284
*¶Pleasant View Noble Empress	4-9	305	Jul	879	39	12444	577
¶Pleasant View Noble Fancy	2-5	139	Aug	902	47	4280	221
*¶Pleasant View Noble Sally	4-4	318	Aug	1017	55	12426	645
*¶Sonnylaine Noble Fern	4-4	305	Aug	356	20	10324	533
*¶Sonnylaine Noble Jenny	4-9	264	Aug	935	47	10693	535
*¶Sonnylaine Noble Maid	4-2	305	Jul	27	1	12639	596
¶Sonnylaine Noble Virginia	4-2	305	Aug	121	5	9549	443
*¶Sycamore Silver Sally	7-11	288	Jul	901	48	11904	584
ANDRUS, H. F., BOURNEDALE FARMS, YONKERS, N. Y. ARHT							
*¶Riegeldale Max's Beauty	6-1	146	Aug	935	54	6822	373
§AUSTIN, DOROTHY R., TAMWORTH FARM, NORTH BLUE HILL, MAINE.							
Tamworth Alberta	4-3	117	Aug	922	42	4143	184
s. Flying Horse Select's Drummer		d. Tamworth Thankful					
*Tamworth Wisteria	4-10	177	Aug	892	45	7659	384
BACHE, CARTER & DAVID, MAYWOOD FARMS, STILLWATER, PA.							
¶Maywood C. Golden Glow	3-3	284	Jun	607	29	10226	416
¶Maywood C. Joyce	3-2	305	Jun	608	33	11992	527
¶Maywood C. Juniper	2-2	204	Aug	689	35	7450	330
¶Maywood C. Nancy Lass	3-3	305	Jun	23	1	11002	540
¶Maywood Conqueror's Butterfat	2-6	305	Jul	73	3	11323	519
¶Maywood Conqueror's Frill	3-5	294	Aug	253	13	10707	449
¶Maywood Conqueror's Jezebel	3-5	147	Aug	886	41	6194	256
¶Maywood Conqueror's Margo	2-5	339	Aug	709	42	12395	628
¶Maywood Conqueror's Mermaid	2-8	365	Jul	806	39	12798	563
¶Maywood Conqueror's Scotty	2-7	357	Aug	695	42	14264	719
¶Maywood C. Pompadour	3-7	305	Aug	85	4	11942	556
¶Maywood C. Virginia	2-5	106	Aug	935	43	3621	157
s. Langwater Cambra		d. Maywood R. Rose Mary					
¶Maywood C. Wench	2-11	236	Aug	658	34	7075	315
¶Maywood Mrs. Murphy	2-8	246	Aug	752	46	9373	482
¶Maywood Nanette	2-10	85	Jun	1145	45	3447	133
Maywood R. Galaxy	2-4	37	Aug	1166	46	1391	55
s. Riegeldale Maywood		d. Pinemont's Bright Star					
¶Maywood R. Rosalee	2-5	305	Jul	180	10	9610	337
¶Maywood R. Sunbeam	2-0	212	Aug	760	39	7307	333
BARCLAY, DOROTHY M., DOUGLASTON MANOR FARM, PULASKI, N. Y. ARHT							
¶Douglaston A. C. Beauty	2-5	305	Aug	147	8	7391	387
¶Douglaston A. C. Belle	2-7	365	Jun	42	3	9288	584
¶Douglaston A. C. Cherry	2-4	305	Jun	248	14	8998	461
¶Douglaston Anton's Boleyn	2-3	283	Aug	770	44	7514	435
¶Douglaston Anton's Rose	2-3	279	Aug	636	33	7190	369
¶Douglaston Challenger's Adelba	2-3	179	Aug	951	44	6286	282
*¶Douglaston Challenger's Anne	5-0	274	Aug	1012	48	11696	582
¶Douglaston Challenger's Bea	2-5	161	Aug	825	42	4933	237
¶Douglaston Challenger's Bikner	2-3	305	Jun	352	21	9392	534
¶Douglaston Challenger's Bunny	2-3	210	Aug	1068	55	8154	378
*¶Douglaston Challenger's Camros	4-9	274	Aug	135	6	9321	474
¶Douglaston Challenger's Clara	2-3	365	Jun	815	45	13203	674
¶Douglaston Challenger's Coreen	4-1	365	Jul	1017	49	12968	635
¶Douglaston Challenger's Cupid	2-8	67	Aug	1287	52	2743	112
s. Pine Manor King's Challenger		d. Douglaston Maharanee Khapa					
¶Douglaston Challenger's Dottie	2-7	37	Aug	1328	56	1535	65
s. Pine Manor King's Challenger		d. Douglaston Vagabond's Dawn					
¶Douglaston Challenger's Edina	2-4	105	Aug	1076	52	3847	184
s. Pine Manor King's Challenger		d. Douglaston Champ's Edith					
¶Douglaston Challenger's Edith	2-3	305	Jun	95	5	6644	359
¶Douglaston Challenger's Gaiety	2-5	365	Jun	477	30	8547	509
¶Douglaston Challenger's Khapa	4-6	220	Aug	1301	66	11123	549

¶Douglaston Challenger's Midday	2-5	365	Jul	86	5	6714	382
¶Douglaston Challenger's Queen	3-4	305	Jun	28	1	6497	335
¶Douglaston Challenger's Rainbo	2-4	152	Aug	954	45	5256	230
s. Pine Manor King's Challenger		d. Douglaston Baroness Raiensworth					
¶Douglaston Challenger's Repose	2-3	119	Aug	1028	53	4141	183
s. Pine Manor King's Challenger		d. Gardenville Princess Content					
¶Douglaston Challenger's Rosita	3-5	224	Aug	908	47	8496	412
¶Douglaston Challenger's Sundae	2-4	365	May	192	12	9041	489
¶Douglaston Challenger's Sunset	2-3	283	Aug	1024	52	10298	513
¶Douglaston Challenger's Winnie	2-4	305	Aug	317	17	9068	505
*¶Douglaston Champ's Edith	5-5	229	Aug	876	45	8530	426
¶Douglaston Vagabond's Boleyn	2-5	66	Aug	1077	42	2345	93
s. Douglaston Vagabond		d. Douglaston Champ's Krysta					
¶Wheeler Acres Sylvia Pharaoh	2-7	287	Aug	1064	48	11442	533

BEDFORD, F. T., NYALA FARM, GREENS FARMS, CONN. ARHT

*Nyala Honor's Beauty	4-10	49	Aug	1374	59	2185	94
s. Fairlawn Performer's Honor		d. Coldspring's Noble's Follie					
*Nyala Honor's Bess	3-6	248	Aug	832	43	9261	476
*Nyala Honor's Bluebell	3-4	245	Aug	1089	55	11078	503
*Nyala M. M. Judy	2-3	103	Aug	1105	55	3781	177
s. Sterlingold Melinda's Majesty		d. McDonald Farms Hostess					
*¶Nyala Prince's Colleen	4-11	146	Aug	1446	79	7723	398
*¶Nyala Prince's Fawn	4-8	58	Aug	1710	81	3337	154
s. Nyala Peerless Prince		d. Fairlawn Idagem					
¶Nyala Prince's Glamour	2-4	78	Aug	1256	51	3229	131
s. Nyala Peerless Prince		d. Nyala Honor's Beauty					
*¶Nyala Prince's Miss Liberty	3-11	365	Jun	1412	74	18632	927
¶Nyala Prince's Moonlight	2-2	266	Aug	678	36	9202	487
¶Nyala S. Dawn	2-3	97	Aug	1105	54	3750	162
s. Fairlawn Dairymaid's Steadfast		d. Nyala Prince's Fawn					
¶Nyala S. Golden Robin	2-5	64	Aug	1207	56	2566	117
s. Fairlawn Dairymaid's Steadfast		d. Nyala Prince's Miss Liberty					
Nyala S. Ladybug	2-5	85	Aug	1084	45	3166	139
s. Fairlawn Dairymaid's Steadfast		d. Nyala Supreme Faithful					
*Nyala Supreme Beda	8-4	305	Jul	215	13	10288	558
*¶Nyala Supreme Bettina	7-2	261	Aug	1350	79	13391	766
*Nyala Supreme Golden	9-2	252	Aug	1066	53	11543	568
*Oaksdale Traveler's Blossom	3-10	305	Jul	345	21	9292	515
*¶Sterlingold Mirth	4-5	357	Aug	926	54	13799	749

§BEROUSEK, E. R., OTTO & JAMES ALLEN, LILY LANE GUERNSEY FARM, OKLAHOMA CITY, OKLA. ARHT

Boehle's Queen's Martha	3-6	153	Aug	768	30	4551	204
s. Quail Roost King' Beau's Maxim		d. Boehle's Princess Francine					
*Lily Lane B. Star Quanita	4-1	237	Aug	670	38	7238	360
Lily Lane Lad's Gretta	2-10	305	Aug	322	18	7690	383
Lily Lane Lad's Vaybelle	2-5	305	Jun	74	5	7125	408
Lily Lane Lads Vedenna	2-7	92	Aug	637	31	2025	114
s. Meadow Lodge King's Lad		d. Lily Lane Veda					
*Lily Lane Lad's Vericute	4-4	226	Aug	592	30	5864	344
Lily Lane Lad's Vevette	2-8	203	Aug	734	36	6286	295
Lily Lane Maxim's Quasie	2-11	160	Aug	739	39	4353	216
Lily Lane Maxim's Venus	3-2	269	Aug	646	35	7472	412
Lily Lane Vendor's Vestene	2-8	142	Aug	645	31	3839	166
s. Lily Lane Vendor		d. Lily Lane King's Lad's Vesta					
Mungie's Foremost Rose	4-1	274	Aug	543	29	6983	353

BERRY, JAMES D., JR., WINDY HILL FARM, TITUSVILLE, PA.

Burkeville Emory's Katie May	2-5	136	Jul	855	42	4471	216
*Great Elm His Elaine	7-2	148	Jul	1234	53	6572	289
¶Great Elm Phil's Ella	2-3	365	May	168	9	12720	611
*McDonald Farms Laird's Oceana	4-7	110	Jul	1259	81	4836	266
s. McDonald Farms His Laird		d. Walnut's Katherine's Florence					
Pebblebrook's H. Inez	2-2	140	Jul	822	42	3777	190
s. McDonald Farms High Oneida		d. Big Springs Inez					
Windy Hill Farms Agnes	2-8	183	Jul	966	42	6418	267
Windy Hill Farms Anna	2-3	182	Jul	1041	53	6518	333
Windy Hill Farms Bea	2-3	284	Jul	635	33	7261	350
Windy Hill Farms Dorothy	2-4	143	Jul	1001	49	5200	230
Windy Hill Farms Edna	2-3	143	Jul	804	47	4067	228
Windy Hill Farms Flame	2-9	365	Jun	449	33	7969	464
Windy Hill Farms Karen	2-11	242	Jul	660	33	6152	302
Windy Hill Farms Lena	2-4	195	Jul	925	44	7044	306
Windy Hill Farms Shirley	2-3	365	Jun	255	13	8788	460

§BIRD, CHARLES S., ENDEAN FARM, EAST WALPOLE, MASS.

Endean Ana	2-3	185	Jul	643	33	5330	231
s. Langwater Patric		d. Endean Valeriana					
Endean Astra	2-4	171	Jul	803	32	5851	224
s. Langwater Stardust		d. Endean Beppa					
Endean Bridget	2-10	247	Jul	775	43	8484	424
Endean Granella	2-8	258	Jul	532	31	6922	354
Endean Judith	2-4	187	Jul	683	33	5960	272
s. Valleywood Valiant Crusader		d. Endean Jule					
Endean Macha	2-6	155	Jul	701	39	4816	229
s. Endean Valiant Marcellus		d. Endean Cleeva					
Endean Valerie	2-8	268	Jul	616	33	7844	381
Endean Valgay	2-8	242	Jul	731	39	7727	388

§BOLE, ALBERT, GOSHEN, IND. ARHT

Brookshire Kathy	2-4	173	Jul	677	38	4103	225
s. Brookshire King's Image		d. Brookshire Rose					

BOUTWELL'S DAIRY, INCORPORATED, JENWELL GUERNSEYS, LAKE WORTH, FLA. ARHT

*¶Aldrica Farm Dutchess Honora	6-5	243	Jul	1052	51	9333	414
*Begeacres Bayonne	4-2	227	Aug	759	39	7658	375
*Begeacres Daphyne	5-2	225	Aug	592	31	5825	274
*Begeacres Kathleen	5-10	259	Aug	553	33	6739	355
*Begeacres Maizie	5-0	274	Aug	387	23	5758	300
*Begeacres Sheila Ann	#4-8	242	Jul	208	11	6187	310
Brookberry King's Pollyanna	2-3	199	Aug	634	36	5028	234
s. Fairlawn Dairymaid's King		d. Brookberry Princess Polly					
Brookberry Peer's Dorothy	2-3	166	Aug	515	26	3313	158
*Fin 'n Feather King's Beth	4-7	243	Aug	493	26	5287	264
*Fin 'n Feather King's Cherub	3-10	222	Aug	677	34	6495	299
*Fin 'n Feather King's Doll	5-2	119	Aug	842	35	3527	159
s. Diamond T King's Challenger		d. Clearbrook Maxim's Dolly					
*General's Cora Barrett Farms	#4-11	246	Jun	397	20	5073	253
*Glensmere's Ideal R.	4-8	190	Aug	790	43	5795	283
*Golden Ace's Charm	4-9	305	Aug	49	2	6771	310
*Greystone Northern Keepsake	4-6	261	Aug	518	29	5603	284
Highlander's Doll	3-5	336	Aug	520	26	9252	441
*Jenwell Bairn	3-11	305	Aug	97	5	8024	379
*Jenwell Barby	4-7	118	Aug	805	37	3898	154
s. Nyala Prince's Leader		d. Barbian Candide					
*Jenwell Belma	4-0	254	Aug	438	25	5916	277
*Jenwell Birdy	4-3	208	Aug	634	31	5906	269
*Jenwell Bridget	4-3	238	Aug	646	34	6514	308
*Jenwell Bunny	4-4	125	Aug	1145	50	5264	221
*Jenwell Choice	3-11	101	Aug	660	27	2550	106
s. Fairlawn Actor's Royal		d. Colonial Hill Rex's Milkmaid					
Jenwell Dancer	2-2	268	Aug	627	30	6194	297
Jenwell Darby	2-2	283	Aug	588	31	6199	293
Jenwell Darice	#2-1	280	Aug	454	25	7465	370
Jenwell Daris	2-4	121	Aug	873	36	3741	142
s. Basquaerie Levity Majesty		d. Victory's Highness					
Jenwell Daybreak	2-3	265	Aug	407	20	5356	240
Jenwell Dazzle	#2-2	283	Jul	92	5	6825	320
Jenwell Derette	2-2	228	Aug	689	33	5656	249
Jenwell Dorinda	2-3	276	Aug	436	24	6548	276
Jenwell Downy	2-5	169	Aug	692	33	3805	163
Jenwell Dreamy	2-2	274	Aug	404	18	5305	216
*Jenwell G. Corinna	3-11	234	Aug	660	32	6842	313
Jenwell G. Darkie	2-4	305	Aug	68	3	5708	262
Jenwell G. Dorrit	2-1	274	Aug	516	24	5076	238
Jenwell G. Duteous	2-5	305	Jun	390	20	5671	273
Jenwell King's Delia	2-3	294	Aug	365	21	6005	279
Jenwell King's Delta	2-4	170	Aug	523	27	3158	144
Jenwell King's Dolsie	2-2	305	Sep	16	1	7084	362
Jenwell King's Dorthea	2-5	78	Aug	810	34	1984	73
s. Thirlstane King Eugene		d. Gunsight Gorthea					
Jenwell King's Dottie	2-3	305	Aug	216	11	5864	254
Jenwell King's Duchess	2-8	70	Aug	850	37	1834	77
s. Thirlstane King Eugene		d. Oaksdale Farm Cinderella					
Jenwell King's Elect	2-3	145	Aug	755	38	3985	188
Jenwell King's Emblem	2-0	66	Aug	688	28	1608	61
s. Thirlstane King Eugene		d. Lanandy Princess					
Jenwell King's Eugenie	2-5	71	Aug	879	29	1923	73
s. Thirlstane King Eugene		d. Arrow Farm Queenetta					
Jenwell King's Eulalie	2-1	88	Jul	538	26	1772	79
s. Thirlstane King Eugene		d. McCullough's Rex's Myrna					
Jenwell King's Eulogy	2-4	49	Aug	942	36	1505	58
s. Thirlstane King Eugene		d. Golden Herd's Sunflower					
Jenwell King's Eunice	1-11	150	Aug	740	35	3532	147
*Jenwell M. Caroline	3-7	115	Aug	861	37	3760	157
s. Klondike Raider's Merry Boy		d. Pennbrook Prince's Clara					
Jenwell M. Cora	3-1	274	Aug	699	41	7615	395
Jenwell M. Daffodil	2-4	305	Aug	386	20	6518	313
Jenwell M. Delight	3-2	72	Aug	580	26	1649	65
s. Klondike Raider's Merry Boy		d. Pharos King's Geranis					
Jenwell M. Dixie	2-7	365	Sep	17		8902	410
¶Jenwell M. Dolores	2-3	309	Aug	575	32	7483	381
Jenwell M. Dorie	2-6	69	Aug	930	41	2088	91
s. Klondike Raider's Merry Boy		d. McCullough's Ultra Myrna					
Jenwell M. Dusty	2-1	211	Aug	451	23	3746	187
Jenwell M. Elma	2-2	98	Aug	650	29	2380	101
s. Klondike Raider's Merry Boy		d. Colonial Hill Clementine					
Jenwell M. Elta	2-1	58	Aug	802	29	1470	53
s. Klondike Raider's Merry Boy		d. Bruey's Farm Irene					
Jenwell M. Empress	2-4	46	Aug	947	36	1306	50
s. Klondike Raider's Merry Boy		d. Jenwell V. Bella					
Jenwell O. Danice	2-5	174	Aug	811	39	5336	224
Jenwell O. Daytime	2-4	165	Aug	829	45	4466	205
Jenwell O. Deressa	2-1	271	Aug	691	38	6520	311
Jenwell O. Docile	2-4	158	Aug	790	35	4318	176
Jenwell O. Donita	2-4	157	Aug	692	33	3631	160
Jenwell O. Donta	2-7	92	Aug	700	32	2259	97
s. McDonald Farms Steadfast Otho		d. Meadow Brook's Bertie					
Jenwell O. Dove	2-5	92	Aug	735	33	2289	87
s. McDonald Farms Steadfast Otho		d. Fen View Farm's Royal's Babe					
Jenwell O. Elation	1-8	210	Aug	412	24	3032	161
Jenwell O. Elena	2-4	50	Aug	816	29	1261	46
s. McDonald Farms Steadfast Otho		d. McCullough's Rex's Mary					
Jenwell S. Claudett	3-0	281	Aug	813	34	7948	314
Jenwell V. Dawn	3-5	75	Aug	1031	41	2352	92
s. Klondike Premost Valiant		d. Pennbrook Nassau's Diana					
Jenwell V. Dorothy	2-4	305	Aug	545	26	8880	406
*Keene's Alicia Barrett Farms	6-4	189	Aug	742	36	6005	270
*¶Langmore Hope Coed	6-2	305	Aug	167	8	10304	488
*¶Laurel of Arrow Farm	9-8	305	Jul	272	11	10617	427
*Maplewood Major's Hilda	6-2	365	Jun	328	17	9940	480
*McCullough's Rex's Lona	#6-5	259	Jul	63	3	5626	267
*McCullough's Rex's Mary	6-8	207	Aug	829	45	7316	340
*Pharos King's Geranis	5-11	305	Jul	458	19	10320	479
*Ponemah Baronet Jane Loly-Pop	6-7	269	Aug	557	24	7939	322
*Robday's Design	5-11	266	Aug	721	30	8696	354
*Royal's Niral Barrett Farms	5-4	128	Aug	1055	46	4850	189
*Senecaside Dina	7-2	129	Aug	1140	55	5081	232
*Spring Run Charmian	6-7	277	Aug	735	34	8146	343
*Victor King's Delight	5-2	249	Aug	765	34	8538	347
*Victory's Highness	4-7	148	Aug	1244	63	6739	304
s. Victory of Morman's Kill		d. Saugerties Highness					
Waldrep's Sunshine Althea	4-11	268	Aug	908	43	12211	546

§BROADACRE DAIRIES, INCORPORATED, POWELL STATION, TENN. ARHT

*Gayoso Fayaway	4-6	365	May	32	1	11686	575
Primrose Patrick's Popular	2-1	365	Aug	193	11	9902	536
Weigel Princess Karriet	1-11	365	Jun	43	2	6829	331

§BROWN, FRANK D., JR., MOUNT ARARAT FARMS, PORT DEPOSIT, MD. ARHT

*Blakeford Queen Beverly	3-5	192	Aug	830	46	7310	398
*Chilly Sauce	5-11	108	Aug	1517	62	5757	243
s. Wyebrook Inflation		d. Wyebrook Relish Maid					
*Dusty's Dot of Monterey	6-11	207	Aug	1013	52	9290	443

*Fancier's Della of Mt. Ararat	#9-6	333	Aug	364	12	12351	510
*Fancier's Dolly of Mt. Ararat	10-2	147	Aug	1252	57	6786	303
s. McDonald Farms Fancier		d. Rex's Agnes of Mt. Ararat					
*Gerar Belle Foxy	11-0	365	Aug	40	2	11044	503
*Gerar Royal Foxy	5-11	258	Aug	668	29	9968	438
Highland Chief's Patsy	2-3	36	Aug	1209	50	1371	57
s. Coldspring's B. R. Chief		d. Highland Farm's Beauty's Pam					
*King's Baroness of Mt. Ararat	11-1	365	Jul	206	9	12971	583
*Leeside Southern Favor	6-11	223	Aug	1151	55	8648	426
Maiden's Pet	5-4	290	Aug	1077	48	12922	562
Maple Lane M. Bernice	2-4	52	Aug	1133	50	1796	79
s. Gardenville Supreme's Mark		d. Gardenville H. Beatrice					
*Meadow-Gold R. Pride	5-11	305	Jun	156	8	8779	411
*Monterey Legacy	5-11	224	Aug	719	32	8886	434
*Mt. Ararat Dauntless Galatea	#6-7	284	Jul	16		9157	349
*Mt. Ararat Dauntless' Judy	3-4	139	Aug	980	52	4715	230
Mt. Ararat Dauntless Lovely	2-3	103	Aug	942	43	3171	142
s. Mt. Ararat Dauntless		d. Meadow-Gold Duke's Pauline					
*Mt. Ararat Fancier Gazelle	7-1	147	Aug	1412	63	6636	303
s. McDonald Farms Fancier		d. King's Adella of Mt. Ararat					
*Mt. Ararat Fortune Gem	6-5	139	Aug	1234	56	5998	293
*Mt. Ararat Grecian Imp	4-5	114	Aug	807	39	2816	134
s. Mt. Ararat Royal Hermes		d. Mt. Ararat Royal Gayety					
Mt. Ararat Grecian Jaunty	#3-2	274	Jul	133	6	6809	319
Mt. Ararat Highland Lass	2-2	160	Aug	710	36	4134	204
Mt. Ararat Highland Legend	2-4	103	Aug	712	37	2316	113
s. Mt. Ararat King James		d. Valiant's Charm of Mt. Ararat					
Mt. Ararat Highland Lily	2-3	47	Aug	1128	47	1656	69
s. Mt. Ararat King James		d. Mt. Ararat Royal Iris					
Mt. Ararat Highland Lovelorn	2-3	59	Aug	1324	52	2419	104
s. Mt. Ararat King James		d. Mt. Ararat Royal Ingot					
Mt. Ararat Highland Lullaby	2-3	127	Aug	725	36	3293	170
Mt. Ararat Highland Lustre	2-3	121	Aug	796	41	3285	153
s. Mt. Ararat King James		d. Mt. Ararat Grecian Imp					
Mt. Ararat Highland Lyric	2-2	116	Aug	912	40	3632	150
s. Mt. Ararat King James		d. Mt. Ararat Royal Hitty					
*Mt. Ararat Honeysuckle	#5-5	251	Jun	230	12	8044	431
*Mt. Ararat Jane of Carthage	3-0	242	Aug	437	26	6286	351
*Mt. Ararat Kochia of Carthage	3-3	108	Aug	1265	56	4541	184
s. Mt. Ararat Hannibal		d. Mt. Ararat Noble Helen					
Mt. Ararat Luna Romana	2-2	60	Aug	993	42	1901	81
s. Mt. Ararat Royal Jupiter		d. Mt. Ararat Queen Indra					
*Mt. Ararat Noble Flower	#6-9	285	Jul	294	16	8890	457
*Mt. Ararat Noble Grenadilla	6-8	123	Aug	983	45	4499	209
s. Cesor Muriel's Elbon		d. Hercules' Dahlia of Mt. Ararat					
*Mt. Ararat Noble Guelder Rose	6-1	300	Jul	974	39	12865	603
*Mt. Ararat Noble Hilda	5-11	225	Aug	1001	47	8745	418
*Mt. Ararat Nordic Jingle	3-5	119	Aug	1475	71	5922	244
s. Mt. Ararat Royal Icelander		d. King's Adella of Mt. Ararat					
*Mt. Ararat Nordic Jinx	3-5	119	Aug	1534	71	6372	292
s. Mt. Ararat Royal Icelander		d. King's Adella of Mt. Ararat					
*Mt. Ararat Queen Inez	4-5	350	Aug	646	32	9548	481
*Mt. Ararat Queen Ingrid	4-4	348	Aug	763	43	10523	559
*Mt. Ararat Queen Isara	4-5	357	Aug	861	46	11515	633
*Mt. Ararat Queen Jacqueline	3-5	305	Jul	260	13	9729	473
*Mt. Ararat Queen Janice	3-2	255	Aug	705	36	8761	434
*Mt. Ararat Queen Jenny	3-5	305	Jun	158	9	6740	346
Mt. Ararat Queen Jessica	3-2	292	Aug	710	37	9475	487
*Mt. Ararat Queen Junco	3-2	259	Aug	784	40	8345	394
Mt. Ararat Queen Justine	3-5	285	Aug	639	31	7825	381
Mt. Ararat Queen Kakapo	2-4	172	Aug	954	46	5911	260
Mt. Ararat Queen Kali	2-4	135	Aug	1020	50	4791	247
s. Hominy Hill Coronation King		d. Leeside Southern Favor					
Mt. Ararat Queen Karabell	#2-3	304	Jun	488	29	8344	439
Mt. Ararat Queen Karolind	2-6	280	Aug	573	32	6552	335
Mt. Ararat Queen Kathy	2-3	257	Aug	652	33	6606	329
Mt. Ararat Queen Kerria	2-4	365	Aug	133	7	7851	391
Mt. Ararat Queen Keyo	2-11	42	Aug	1166	48	1490	62
s. Hominy Hill Coronation King		d. Mt. Ararat Noble Hilda					
Mt. Ararat Rose Kanaka	2-4	290	Aug	897	50	10728	547
Mt. Ararat Rose Karma	2-2	230	Aug	661	36	5732	297
Mt. Ararat Rose Keepsake	2-3	304	Aug	782	44	9352	528
Mt. Ararat Rose Kermis	2-5	207	Aug	915	45	7119	343
Mt. Ararat Rose Kestral	2-3	305	Aug	17		9180	463
Mt. Ararat Rose Kitling	2-5	169	Aug	900	46	5858	276
Mt. Ararat Rose Largo	2-4	62	Aug	1303	54	2579	115
s. Foremost J. C.'s Royal		d. Mt. Ararat Queen Ino					
*Mt. Ararat Royal Fantasy	7-11	274	Aug	883	34	9980	484
*Mt. Ararat Royal Figurine	8-3	110	Aug	1499	56	5284	200
s. Mt. Ararat Royal Valor		d. Alert's Choice of Mt. Ararat					
*Mt. Ararat Royal Flicka	8-2	178	Aug	1177	51	8110	407
*Mt. Ararat Royal Frill	6-9	344	Aug	534	29	9921	557
*Mt. Ararat Royal Hirondelle	4-10	322	Aug	747	39	12910	662
*Mt. Ararat Royal Hitty	5-7	57	Aug	1495	59	2632	105
s. Mt. Ararat Royal Valor		d. Marlboro Patsy					
*Mt. Ararat Royal Ilda	5-4	35	Aug	1230	45	1332	49
s. Mt. Ararat Royal Valor		d. Rex's Dearie of Mt. Ararat					
*Mt. Ararat Royal Ingot	4-5	105	Aug	1509	55	5202	201
s. Mt. Ararat Royal Valor		d. Valiant's Charm of Mt. Ararat					
*Mt. Ararat Royal Iris	5-4	75	Aug	1546	61	3805	182
s. Mt. Ararat Royal Valor		d. Rex's Cowslip of Mt. Ararat					
*Mt. Ararat Royal Ivalind	4-5	305	Jun	305	12	9250	424
*Rex's Beauty of Fair Field	9-5	129	Aug	1419	64	6189	296
*Rex's Dearie of Mt. Ararat	9-1	266	Aug	808	39	8887	409
St. Albans Monarch K. May	2-4	56	Aug	880	40	1565	72
s. McDonald Farms P. Monarch		d. St. Albans King's May					
Sterling Fayella	2-5	58	Aug	1062	56	1942	109
s. Hominy Hill Benefactor		d. Sterling Emily					
*Sycamore Julita	6-10	328	Aug	620	30	10995	578
*Valiant's Charm of Mt. Ararat	11-1	187	Aug	817	34	6927	331
Wilgert Dauntless Aida	2-2	167	Aug	830	45	4947	309
*Winding Lane Sonsie	3-4	132	Aug	883	43	4596	229
*Wyebrook Butter Ball	8-2	92	Aug	1185	53	3723	197
s. Langmore Ambition		d. Wyebrook Butter Maiden					
*Wyebrook Butter Queenie	3-0	209	Aug	751	35	6989	303
*Wyebrook Chary Lass	4-2	85	Aug	1174	57	3329	167
s. Wyebrook Imperial's Idol		d. Wyebrook Chary's Damsel					
*Wyebrook Chary's Damsel	8-2	43	Aug	1182	56	1569	74
s. Langmore Ambition		d. Wyebrook Chary Lassie					
*Wyebrook Choice Maiden	#10-10	304	Jul	463	21	9689	416
Wyebrook Golden Maid	#9-1	304	Jun	390	22	8180	388
Wyebrook Idol Dutchess	2-7	365	Aug	127	7	11670	537
*Wyebrook Idol's Carol	3-8	62	Aug	1093	51	2245	109
s. Wyebrook Imperial's Idol		d. Wyebrook True Blue					
*Wyebrook Idol's Choice	4-4	234	Aug	735	38	7239	354
*Wyebrook Idol's Choice Maiden	3-5	231	Aug	721	32	7618	350
Wyebrook Idol's Faithful	2-11	305	Jul	181	12	9865	490
Wyebrook Idol's Rose	2-4	305	Jun	31	1	6111	298
*Wyebrook Impress	5-9	82	Aug	1251	55	3412	172
s. Langmore Ambition		d. Wyebrook Imperial Choice					
*Wyebrook Seven Up	5-4	260	Aug	658	26	8268	358

BROWN, MARTIN A., BEAVER BROOK FARM, WILMINGTON, VT. ARHT

*¶Brown's Artilda	6-11	233	Aug	1204	69	10314	548
*¶Brown's Bambi	5-10	235	Aug	1133	57	11178	510
*Brown's Beaver Brook Delores	3-5	349	Aug	481	27	11399	582
¶Brown's Beaver Brook Elegy	2-11	123	Aug	1206	53	5343	245
s. Green Meads Phylliston		d. Phillips Last Lark					
¶Brown's Beaver Brook Elenora	2-6	304	Aug	940	49	11714	567
Brown's Beaver Brook Eraline	2-4	212	Aug	1048	58	8594	422
¶Brown's Beaver Brook Ermine	2-6	298	Aug	846	46	9596	475
¶Brown's Beaver Brook Ernelia	2-6	296	Aug	825	42	10357	458
¶Brown's Beaver Brook Eugenie	2-9	200	Aug	1086	54	8710	424
*¶Brown's Caroline	4-8	305	Sep	1037	55	15176	794
*¶Brown's H. Ballerina	5-11	245	Aug	891	57	8780	510
¶Five Star Drusilla	2-5	317	Aug	1160	56	12903	585

§BROWN, S. E., BROWN FARM, WEST SWANZEY, N. H.

Cybatina Gem	2-4	231	Jul	829	40	7831	369
Cybatina Joella	2-3	153	Jul	724	31	4670	227
s. Rosewald Darius' Rising Star		d. Cybatina Joan					
Cybatina Josie	2-5	305	Jun	514	28	8582	429
Cybatina Marie	2-8	300	Jul	769	33	10623	470
Cybatina Nettie	2-3	305	May	786	40	9261	456
Cybatina Patricia	3-3	125	Jul	892	41	5419	252
s. Cybatina Justice		d. Ketchen's Lady Prim					
Cybatina Violet	2-3	365	Aug	152	6	12052	591

BURTON, OLIVER M., BURTON LANE FARM, LAKE FOREST, ILL.
ARHT

*¶Baron's Fancy of Maple Lawn	7-8	365	Jun	665	33	16690	762
Burton Lane Ace's Paula	4-4	157	Aug	216	9	4253	170
Burton Lane Ojus' Sapphire	2-3	365	Aug	124	6	7455	394
¶Burton Lane Romulus Royal Anne	2-3	251	Aug	622	33	6406	336
¶Burton Lane Romulus Royal Casa	2-2	153	Aug	647	33	4340	210
¶Burton Lane Romulus Royal Elsa	2-2	37	Aug	1045	42	1196	48
s. Coldspring's Romulus Royal		d. Burton Lane Supreme Proserpine					
¶Burton Lane Romulus Royal Gem	2-2	95	Aug	1059	50	3599	154
s. Coldspring's Romulus Royal		d. Burton Lane's Alert Ideal					
¶Burton Lane Romulus Royal-Rose	2-2	92	Aug	877	32	3112	114
s. Coldspring's Romulus Royal		d. Burton Lane Thor's Orchid					
*¶Burton Lane's Supreme Keepsake	4-5	147	Aug	748	34	4989	219
*Burton Lane's Supreme Pandora	4-2	233	Aug	313	11	5632	241
*Burton Lane's Supreme Quinda	3-10	217	Aug	544	25	5439	242
*Burton Lane's Supreme Quinella	3-9	321	Aug	388	15	8234	340
Burton Lane's Supreme Sandra	2-4	365	Aug	181	9	7203	342
¶Burton Lane's Supreme Sigma	2-3	212	Aug	995	50	8272	370
¶Burton Lane's Supreme Siren	2-7	194	Aug	968	49	7351	305
¶Burton Lane's Supreme Stella	2-5	359	Aug	294	13	10048	438
Burton Lane's Supreme Sylvan	2-3	150	Jul	680	25	4699	202
Burton Lane Supreme Sibyl	2-8	305	Jul	145	8	5511	262
*¶Burton Lane Thor's Rosalie	3-5	90	Aug	1233	62	4374	190
s. Pine Manor King's Thor		d. Burton Lane's Sargon Heather					
Burton Lane Thor's Rosemary	3-0	289	Aug	484	30	5990	299
¶Burton Lane Thor's Sonia	2-4	365	Aug	107	6	8134	368
*Chedco Primrose	#4-8	229	Aug	229	10	5497	268
¶Leeside Noble Favorite	3-5	184	Aug	912	53	6387	312
*¶Leeside Noble Maid	3-8	81	Aug	941	50	2854	137
s. Gardenville Supreme's Valiant		d. Leeside Atlantic Maid					
¶Leeside Noble Marge	2-6	347	Aug	845	48	10555	540
Leeside Noble Sparkler	2-9	289	Aug	375	18	4435	201
*¶McDonald Farms Heritage	11-1	207	Aug	1253	61	9579	435
*¶Roes-MOR Flame Delight	3-5	230	Aug	883	45	8735	414

§BUTLER, EARLE & HARRIETT, REEDSPORT, OREGON. ARHT

*Foster Farm Thelma	5-11	305	May	667	36	9933	514

§CAUGHMAN BROTHERS, GOLDEN GLOW FARM, LEXINGTON, S. C.
ARHT

Edisto Farm's Thelma Ann	4-4	292	Aug	648	37	8788	427
Golden Glow Faithful Beauty	2-10	305	May	339	19	6750	330
Golden Glow Faithful Bonnet	4-5	162	Aug	880	39	5394	229
s. Quail Roost King Anglo		d. Golden Glow Cavalier Brenda					
Golden Glow Faithful Countess	3-10	237	Aug	818	44	8559	436
Golden Glow Main Penny	3-2	191	Aug	832	36	5648	242
Golden Glow Noble Cookie	2-5	191	Aug	759	43	8505	316
Golden Glow Noble Delphia	2-7	221	Aug	644	36	5722	291
Golden Glow Noble Hazel	3-8	191	Aug	767	42	5459	274
Golden Glow Noble Hearty	2-10	305	May	22	1	8825	466
Golden Glow Noble Histar	3-11	305	May	105	6	8132	432
Golden Glow Noble Hostess	2-10	305	Jun	154	11	5034	316
Golden Glow Noble Jan	2-7	232	Aug	740	37	6170	298
Golden Glow Noble Lisa	3-0	305	Jun	361	19	6589	343
Golden Glow Noble Liza	3-4	177	Aug	674	37	4770	261
Golden Glow Noble Lois	2-5	231	Aug	808	44	6900	347
Golden Glow Noble Salena	2-8	305	May	16		6479	374
Golden Glow Noble Susan	3-3	303	Aug	744	38	8455	520
Sunshine's Honor's Lena	3-1	305	Jul	54	3	8271	453

COBLE, GEORGE S., EDDIE COLTRANE & GEORGANNE, MAEGEO FARMS,
LEXINGTON, N. C. ARHT

*¶Alert's Dottie of Mt. Ararat	9-4	305	Jun	638	30	9896	464
*¶Alert's Feather of Mt. Ararat	8-2	122	Aug	1687	86	7410	342
s. Langwater Alert		d. Douglaston Viscountess Valentia					
*¶Allerton Hill Annette	4-2	296	Aug	1263	67	15186	700
¶Allerton Hill Butterfat Faith	2-9	38	Jul	1903	78	2216	91
s. Mulhocaway Butterfat Senator		d. Delwake Hope					
*Appin's Uriel	6-3	307	Aug	613	30	10362	529

¶Bayville Margaret Sadie	2-8	362	Aug	1020	61	12376	768
*¶Belmont View Brilliant Bonnie	5-2	74	Aug	1468	68	3720	166
s. Sky Brook Maxim Brilliant		d. Belmont View Ned's Nilita					
*¶Belmont View Fashion's Dame	#5-5	301	Jun	489	24	7663	372
*¶Brooke's Cross Agatha	8-11	305	Aug	417	17	11671	503
*¶Brooklandwood Cream Cup	6-1	305	Aug	83	4	11537	589
*¶Coble's Knight's Kathy	8-2	216	Aug	930	46	9989	490
¶Coker King's Jane	2-1	343	Aug	672	39	8936	441
¶Coker King's Rosetta	3-2	305	Jul	123	7	10413	600
*¶Coronation Majestic's Diana	5-5	365	Jul	263	14	17359	879
*¶Dairy Maid of Birch Brae	11-11	214	Aug	853	38	7871	342
*¶Dillon's Lucky Elsie	7-2	291	Aug	855	43	10992	578
*¶Dillon's Lucky Lady	7-5	227	Aug	806	40	7993	376
*¶Dillon's Maxim Mary	7-8	315	Aug	825	38	13028	601
*¶Fair Oaks Archer's Elfreda	7-3	218	Aug	888	39	9304	451
¶G. G. Edwin's Elon	2-7	325	Aug	674	37	9493	504
*¶Green Meads Dame Minoel	6-11	356	Aug	786	36	14084	585
¶Greenwood's Emily	2-4	200	Aug	674	27	5668	236
¶Hillandale Baronet's Sparkling	2-3	305	Jul	356	19	6544	340
*¶Hillside Maxim P. Maxine	9-1	264	Aug	1087	56	13473	765
*¶Ideal's Beacon's Hyacinth	3-9	356	Aug	961	53	14912	738
*¶Ideal's Claremont's B. Butter	6-10	305	May	260	15	9396	501
*¶Ideal's Claremont's Emily	6-11	305	Jun	316	16	10594	505
*¶Ideal's Claremont's Morna	6-9	365	Jun	184	8	11561	514
*¶Ideal's Claremont's Rubina	7-7	139	Aug	1017	44	5388	242
s. Ideal's Claremont		d. Ideal's Chief's Rubina					
*¶Ideal's Jubilee's Dawn	6-11	365	Jun	148	6	14168	617
*¶Ideal's Laddie's Lillian	7-4	169	Aug	979	46	6729	323
s. Ideal's Sequel Laddie		d. Springdale Villa Lillian					
*¶Ideal's Prestige's Fancy	#6-8	301	Feb	501	24	8977	405
*¶Klondike Raider's Pearl	3-10	305	Aug	916	52	13252	709
*¶Lakewood Favorite Girl	8-9	239	Aug	650	36	8296	396
*¶Langmore A. Directress	8-0	214	Aug	1200	56	12705	578
*¶Langmore Flag	#8-1	287	Jun	829	40	11357	570
*¶Langmore Idol Modernella	9-4	347	Aug	660	33	11681	559
*¶Langmore Sunlight Inheritance	7-11	265	Aug	852	39	11019	502
*¶Langvalley Apple Blossom	9-7	201	Aug	1243	65	9409	412
*¶Langvalley Tide's Ramona	7-11	241	Jul	1046	41	11822	490
*¶Langvalley Tide's Vivian	8-4	158	Aug	1113	49	7162	292
s. Caumsett High Tide		d. Bournedale Victoria-Ace					
*¶Lansdowne Golden Beauty	4-1	224	Aug	1113	53	10922	527
*¶Laurel Locks Coretto	3-10	136	Jul	1315	60	6516	319
*¶Llan Fair Count's Grenda	4-1	150	Aug	948	46	5503	280
s. Coldspring's Beauty's Count		d. Bethany Royal's Gardenia					
¶Llan Fair Percy Betsy	2-5	161	Aug	905	39	5274	198
s. Llan Fair Count's Percy		d. Llan Fair Count's Bess					
¶Llan Fair Prudence	2-1	230	Aug	766	34	7112	343
¶Maegeo Apple's Beauty	2-6	196	Aug	801	38	6762	325
¶Maegeo Apple's Bonita	#2-7	362	Aug	202	10	9501	446
¶Maegeo Apple's Coquette	2-4	174	Aug	834	38	5323	247
s. Maegeo Dynamo Apple		d. Maegeo Dynamo's Coquette					
¶Maegeo Apple's Halo	2-10	305	Aug	97	5	8049	419
¶Maegeo Apple's Luxury	#2-8	298	Jun	533	27	7480	348
¶Maegeo Apple's Mame	2-4	275	Aug	570	31	7492	374
¶Maegeo Apple's Martha	2-7	355	Aug	738	37	10500	526
¶Maegeo Apple's Winner	2-2	192	Aug	706	32	5279	228
s. Maegeo Dynamo Apple		d. Maegeo Maxim's Winner					
*¶Maegeo Barbara	4-8	305	May	39	1	12988	557
*¶Maegeo Carla	5-4	365	Jul	415	16	14433	609
¶Maegeo Cavalier's Ashley	2-5	305	Aug	637	36	8480	476
¶Maegeo Cavalier's Charm	2-11	316	Aug	524	31	6564	381
¶Maegeo Cavalier's Countess	2-3	183	Aug	802	42	5571	282
¶Maegeo Cavalier's Kaye	2-10	260	Aug	453	27	4909	256
¶Maegeo Cavalier's Lady	#2-9	256	Apr	672	40	6904	385
¶Maegeo Cavalier's Miss	2-3	178	Aug	1090	56	6809	315
¶Maegeo Cavalier's Primrose	2-8	365	Aug	236	13	12039	637
¶Maegeo Cavalier's Ruby	2-4	243	Aug	1118	57	9715	462
*¶Maegeo Columbine	6-1	143	Aug	1227	51	6626	299
s. Mt. Ararat Royal Fortune		d. Mt. Ararat Alert's Columbine					
¶Maegeo Crescent Emily	2-10	207	Aug	810	36	6785	302
¶Maegeo Crescent's Alicia	2-8	303	Aug	590	29	8375	403
¶Maegeo Crescent's Argenta	2-4	151	Aug	1066	52	5352	249
s. Klondike Raider's Crescent		d. Spruce Run Monarch's Argenta					
¶Maegeo Crescent's Bessie	2-7	357	Aug	720	40	10170	557
¶Maegeo Crescent's Best Yet	2-2	184	Aug	942	42	7121	272
¶Maegeo Crescent's Chalice	2-2	239	Aug	804	41	7918	382
*¶Maegeo Crescent's Clara	3-5	228	Aug	1025	51	9413	468
¶Maegeo Crescent's Dora	2-6	365	Aug	72	3	15065	683
¶Maegeo Crescent's Fanny	2-3	106	Aug	1256	55	4430	183
s. Klondike Raider's Crescent		d. Ideal's Champ's Fanny					
¶Maegeo Crescent's Grace	2-3	222	Aug	738	31	6389	273
¶Maegeo Crescent's Hyacinth	2-9	346	Aug	505	26	7703	403
¶Maegeo Crescent's Jean	2-8	305	Jun	300	15	9052	453
¶Maegeo Crescent's Kaye	3-0	220	Aug	857	38	7823	366
¶Maegeo Crescent's Ladina	3-2	84	Jul	1199	49	3700	156
s. Klondike Raider's Crescent		d. Pharos Coronation Lady					
*¶Maegeo Crescent's Lady	3-8	67	Aug	1714	73	3745	169
s. Klondike Raider's Crescent		d. Langvalley Prince's Lady					
¶Maegeo Crescent's Lady Beth	2-3	238	Aug	760	35	6721	327
¶Maegeo Crescent's Neda	2-8	305	Jun	484	26	10916	530
¶Maegeo Crescent's Tranquill	2-6	365	Aug	31	1	14178	683
*¶Maegeo D Celia	4-6	365	Aug	82	4	11410	608
*¶Maegeo D Clarissima	4-3	225	Aug	760	38	7326	355
*¶Maegeo D Dorothy	4-10	108	Aug	1256	58	4885	231
s. Terrace Farm's Dynamo		d. Maegeo Jeff's Dorothy					
*¶Maegeo Della	3-6	305	May	712	37	10593	529
¶Maegeo Dynamo's Alta	3-9	319	Aug	911	47	10258	498
*¶Maegeo Dynamo's Angeline	3-11	298	Aug	814	46	11618	558
*¶Maegeo Dynamo's Annalee	3-6	259	Aug	843	39	8692	423
*¶Maegeo Dynamo's Anne	3-8	305	Jul	434	25	7826	428
*¶Maegeo Dynamo's Beauty	3-5	204	Aug	743	42	6735	373
¶Maegeo Dynamo's Bliss	2-6	305	Aug	682	35	9545	476
*¶Maegeo Dynamo's Buttercup	3-4	250	Aug	1257	63	11872	556
*¶Maegeo Dynamo's Carolotta	3-11	275	Aug	528	28	8443	365
*¶Maegeo Dynamo's Celeste	3-4	333	Aug	864	42	12370	608
*¶Maegeo Dynamo's Clara	4-6	317	Aug	657	35	11044	571
*¶Maegeo Dynamo's Coquette	4-10	171	Aug	1124	42	7598	324
s. Langvalley Double Dynamo		d. Dinsmore Coquette					
*¶Maegeo Dynamo's Dolly	3-5	296	Aug	554	33	9573	494
*¶Maegeo Dynamo's Dottie	3-5	305	Jul	576	30	9800	476
¶Maegeo Dynamo's Emma	2-7	288	Jun	744	45	9479	482
*¶Maegeo Dynamo's Francine	#3-4	283	Aug	145	7	6884	317
*¶Maegeo Dynamo's Graceful	4-9	159	Aug	819	45	5531	284
s. Langvalley Double Dynamo		d. Fairlawn Maxim's Graceful					
*¶Maegeo Dynamo's Jenny	3-4	305	Aug	809	41	13533	674
*¶Maegeo Dynamo's Lassie	3-4	305	Jul	244	16	7227	477
*¶Maegeo Dynamo's Lizzie	3-4	257	Aug	673	36	8469	449
¶Maegeo Dynamo's Lucky Lady	2-2	187	Aug	919	44	6821	302
¶Maegeo Dynamo's Lydia	2-5	79	Aug	1010	42	2533	106
s. Langvalley Double Dynamo		d. Sunbeam's Lydia of Namreg					
¶Maegeo Dynamo's Maisie Lou	2-6	363	Aug	519	26	9021	472
¶Maegeo Dynamo's Monita	2-3	286	Aug	662	36	8302	425
¶Maegeo Dynamo's Pearlglo	2-3	174	Jun	926	42	6122	267
*¶Maegeo Dynamo's Polly	3-8	226	Aug	932	45	9380	397
*¶Maegeo Dynamo's Theodora	4-8	204	Aug	1039	51	9102	403
*¶Maegeo Dynamo's Violet	3-6	281	Aug	856	45	13788	477
¶Maegeo Esquire's Jenny	2-4	223	Aug	686	34	6548	281
*¶Maegeo Flag	4-11	235	Jul	891	47	9366	462
¶Maegeo Freeman's Carol	2-4	104	Aug	766	47	3039	163
s. Ideal's Freeman		d. Maegeo Maxim's Carol					
¶Maegeo Freeman's Diana	2-4	101	Aug	1582	57	5102	179
s. Ideal's Freeman		d. Coronation Majestic's Diana					
¶Maegeo Freeman's Dolly	2-4	270	Aug	992	44	9725	404
¶Maegeo Freeman's Kite	2-3	107	Aug	850	35	3702	143
s. Ideal's Freeman		d. Hazelwood's Kite					
¶Maegeo Freeman's Lily	2-3	236	Aug	828	33	7302	327
¶Maegeo Freeman's Lindy	2-6	91	May	1037	41	3155	133
¶Maegeo Freeman's Loretta	2-3	233	Aug	717	32	7254	317
¶Maegeo Iris	3-11	290	Aug	559	36	10067	576
*¶Maegeo Jollyann	4-2	192	Aug	1076	52	8197	383
¶Maegeo Leader's Aldine	3-0	365	May	577	31	11497	537
*¶Maegeo Leader's Ashley	4-2	93	Aug	1176	46	3787	159
s. Northern F Leader		d. Coble's Prince Max's Ashley					
¶Maegeo Leader's Blossom	2-2	190	Aug	883	43	6864	282
*¶Maegeo Leader's Claire	3-5	244	Aug	985	52	9302	452
¶Maegeo Leader's Doreen	2-4	100	Aug	938	34	3213	116
s. Northern F Leader		d. Lurvendale Diplomat Doreen					
¶Maegeo Leader's Dorothy	2-5	204	Aug	729	32	5223	254
*¶Maegeo Leader's Lillian	3-7	287	Aug	684	31	8256	371
*¶Maegeo Leader's Loretta	3-4	230	Aug	1266	57	11275	453
¶Maegeo Leader's Oasis	2-3	180	Aug	798	39	5551	271
*¶Maegeo Leader's Prettymaid	3-5	186	Aug	870	45	6412	323
*¶Maegeo Leader's Rachel	3-6	279	Aug	545	31	8387	486
¶Maegeo Leader's Xcelia	2-4	118	Aug	1275	63	5146	223
s. Northern F Leader		d. Hillandale Cavalier's Xcelia					
*¶Maegeo Lindy	3-7	305	May	144	7	10035	482
*¶Maegeo Lola	4-4	128	Aug	944	41	4698	204
s. Coronation Gold Bond		d. Lancreasse Lola					
*¶Maegeo Lucy	4-4	102	Aug	1212	52	4605	199
s. Ideal's Warrior		d. Ideal's Traveller's Lucy					
*¶Maegeo Majesty Modernella	3-3	307	Aug	477	26	8779	458
¶Maegeo Majesty's Buttercup	2-5	185	Aug	503	28	3412	187
¶Maegeo Majesty's Flossie	2-5	300	Aug	312	18	4907	265
¶Maegeo Majesty's Happy	2-7	305	Jul	374	24	5284	310
¶Maegeo Majesty's Susan	2-6	347	Aug	992	60	12543	672
*¶Maegeo Mary Jane	3-11	221	Aug	732	43	7155	393
*¶Maegeo Maxim Mame	4-0	103	Aug	1069	62	3960	208
s. Quail Roost Edward's Maxim		d. Spruce Run Shanty's Mame					
*¶Maegeo Maxim's Happy	3-7	305	May	431	25	7675	409
¶Maegeo Maxim's Heather	4-7	203	Aug	762	34	6888	338
*¶Maegeo Maxim's Iola	3-5	232	Aug	1176	59	10652	521
*¶Maegeo Maxim's Oasis	3-11	365	Aug	429	23	8344	445
*¶Maegeo Maxim's Suzette	7-0	303	Aug	251	12	7213	386
*¶Maegeo Morna	3-11	266	Aug	840	36	11084	449
*¶Maegeo Noble's Ann	4-0	313	Aug	832	41	13923	628
*¶Maegeo Noble Theata	3-8	305	Jul	764	39	12273	638
*¶Maegeo Princess Bretna	2-4	255	Aug	1140	60	10839	521
¶Maegeo Princess Cardibelle	2-3	242	Aug	636	33	5686	268
¶Maegeo Princess Kesta	2-4	168	Aug	814	44	4932	243
s. Maegeo Winner's Prince		d. Woodside Hall Knollton Kesta					
¶Maegeo Princess Rachel	2-4	258	Aug	932	43	10020	438
¶Maegeo Princess Sophia	2-4	267	Aug	825	39	8839	395
*¶Maegeo Queen Charm	6-0	305	Apr	136	7	8655	445
*¶Maegeo Queen Maxine	6-3	291	Aug	800	43	10619	534
*¶Maegeo Queen Polly	5-3	305	Jul	553	29	11809	624
*¶Maegeo Queen Sarah	8-3	307	Aug	659	32	11263	600
*¶Maegeo Rubina	3-9	317	Aug	419	20	9179	415
*¶Maegeo Starlight	3-8	309	Aug	796	36	10171	462
¶Maegeo Steadfast Carla	2-4	305	Aug	596	35	8827	449
¶Maegeo Steadfast Mame	2-4	276	Aug	474	27	7325	390
*¶Maegeo Steadfast's Beth	3-7	173	Aug	709	41	5515	283
s. Maegeo Steadfast		d. Maegeo Queen Beth					
*¶Maegeo Steadfast's Geranium	3-6	169	Aug	1010	60	6620	390
s. Maegeo Steadfast		d. Maegeo Maxim's Geranium					
¶Maegeo Steadfast's Graceful	2-3	234	Aug	518	29	6259	338
¶Maegeo Steadfast's Halo	2-4	107	Aug	1179	53	4688	207
s. Maegeo Steadfast		d. Maegeo Winner's Halo					
¶Maegeo Steadfast's Ruth	2-6	305	Jul	398	20	8736	443
*¶Maegeo Tranquill	5-3	365	Jul	515	28	11467	614
*¶Maegeo Ultra Queen	3-11	287	Aug	550	30	7668	417
*¶Maegeo Valorous Agatha	4-5	172	Aug	635	31	5374	256
*¶Maegeo Valorous Ashley	2-4	183	Aug	659	36	4993	253
¶Maegeo Valorous Beauty	3-5	365	May	345	15	10274	446
*¶Maegeo Valorous Belinda	4-5	201	Aug	504	22	5602	246
*¶Maegeo Valorous Bina	2-9	228	Aug	794	40	6883	328
*¶Maegeo Valorous Cindy	4-9	307	Aug	630	30	8888	444
*¶Maegeo Valorous Countess	3-9	305	Jul	442	27	6440	375
*¶Maegeo Valorous Dairy Lass	3-4	286	Aug	762	31	9144	393
*¶Maegeo Valorous Dame	2-5	305	Jul	365	18	7140	336
¶Maegeo Valorous Elsie	2-4	174	Aug	650	34	4497	227
*¶Maegeo Valorous Emarie	2-4	249	Aug	833	39	7933	362
*¶Maegeo Valorous Flag	3-11	300	Aug	635	33	8298	414
*¶Maegeo Valorous Happy Girl	2-3	116	Aug	678	37	2727	147
s. Quail Roost King Valorous		d. Woodside Hall Knollton Happy					
*¶Maegeo Valorous Joyce	3-7	155	Aug	1002	48	6234	307
s. Quail Roost King Valorous		d. Sonnylaine Bright Joyce					
¶Maegeo Valorous Julie	2-7	354	Aug	578	31	9374	452
*¶Maegeo Valorous Kaye	3-7	305	May	325	18	6655	348

¶Maegeo Valorous Lady	2-7	305	Jul	479	26	7354	348
¶Maegeo Valorous Lillian	2-8	300	Jul	575	33	7593	407
¶Maegeo Valorous Luxury	2-5	268	Aug	643	32	7024	352
¶Maegeo Valorous Mabel	2-3	120	Aug	779	31	3937	152
s. Quail Roost King Valorous		d. Manor Glen Mabel					
¶Maegeo Valorous Merry	2-4	271	Aug	869	43	8664	390
*¶Maegeo Valorous Sophia	4-11	190	Aug	1254	57	8732	408
*¶Maegeo Valor's Anne	4-9	305	Aug	193	11	7828	402
*¶Maegeo Valor's Cora	4-8	346	Aug	788	40	11715	574
*¶Maegeo Valor's Emarie	6-8	334	Aug	812	41	11848	617
*¶Maegeo Valor's Roxanne	7-5	334	Aug	696	39	11680	610
*¶Maegeo Vida	4-5	108	Aug	1292	65	5236	252
s. Shoreland St. James		d. Shoreland Vida					
*¶Maegeo Walley	5-8	98	Aug	1118	53	3944	168
s. Caumsett Deershorn		d. Wood Ford Waltzer					
*¶Maegeo W. Annielee	5-1	142	Aug	1125	55	6552	291
s. Curtiss Candy Winner		d. Maegeo Maxim's Annielee					
*¶Maegeo Winner's Ashley	4-4	305	May	791	37	10882	490
¶Maegeo Winner's Belle Ring	2-5	296	Aug	915	38	10788	461
¶Maegeo Winner's Christine	2-2	239	Aug	689	36	6008	305
*¶Maegeo Winner's Cindy	3-6	132	Aug	1713	78	8375	318
s. Curtiss Candy Winner		d. Maegeo Colfax's Cindy					
*¶Maegeo Winner's Countess	5-1	202	Aug	1394	65	10138	451
*Maegeo Winner's Daisetta	2-4	112	Aug	969	49	4047	188
s. Curtiss Candy Winner		d. Rolling Hills Daisy					
¶Maegeo Winner's Debby	2-5	348	Aug	431	24	8168	404
*¶Maegeo Winner's Dorothy	4-11	142	Aug	1045	47	5829	268
s. Curtiss Candy Winner		d. Cummings' Maxim Dorothy					
¶Maegeo Winner's Faith	2-3	105	Aug	846	39	3285	157
s. Curtiss Candy Winner		d. Maegeo Valorous Faith					
*¶Maegeo Winner's Halo	4-6	132	Aug	1710	72	7912	324
s. Curtiss Candy Winner		d. Adjuster's Halo of Pine Grove					
¶Maegeo Winner's Lucy	2-9	284	Aug	855	29	7004	332
¶Maegeo Winner's Orpha	2-6	305	May	803	38	8677	433
¶Maegeo Winner's Patsy	2-3	189	Aug	1191	47	7910	392
¶Maegeo Winner's Pauline	2-6	305	Jun	177	9	9297	425
¶Maegeo Winner's Pet	2-6	285	Jun	657	38	7836	386
¶Maegeo Winner's Rachel	2-5	356	Aug	997	52	11857	579
¶Maegeo Winner's Susanne	2-7	307	Aug	1119	55	13820	611
*¶Majesty's Luxury	10-7	166	Aug	1023	47	7579	287
s. Croasdaile's Maxim's Majesty		d. Quail Roost Ideal Luxury					
*¶Manor Glen Catherine	6-7	333	Aug	528	25	10797	531
*¶Marhawk Dividend's Nella	9-2	358	Jul	465	19	9636	404
*¶Marshallane's C. Laurel	#7-0	261	May	539	28	9279	494
*¶Maxim Majesty's Jean	10-9	190	Aug	1141	49	9055	375
*¶Maywood C. Jane	8-11	365	Apr	248	9	11417	422
*¶McDonald Farms D. Molly	6-2	300	Aug	766	34	14639	696
*¶Mulhocaway Aida S.	4-3	213	Aug	1407	71	11393	512
¶Pee Dee Farm's Bommer Pride	2-1	286	Aug	1141	51	11514	539
*¶Pharos Baron's Quess	8-11	271	Aug	858	45	9755	528
*¶Pharos Coronation Lady	10-8	336	Aug	601	32	10750	519
*¶Royal's Evelyne of Z. H.	6-11	305	Jun	4		7027	306
*¶Sarnia Farm Charm	6-8	365	Jun	1386	67	21311	890
*¶Shoreland Vida	5-10	305	May	41	1	10824	472
¶Slaty Hill's Queen Nora	2-10	305	Jul	120	6	10974	543
*¶Sonnylaine Bright Joyce	7-1	305	Aug	19	1	9311	513
*¶Spruce Run Carillon's Susan	5-10	305	Apr	1007	53	14164	696
*¶Spruce Run Cavalier's Merry	7-4	194	Jul	1216	56	10300	474
*¶Spruce Run Cavalier's Viol	6-11	365	Aug	163	7	19035	798
*¶Spruce Run C. H. B. Fanny	9-0	365	Jun	470	25	15328	757
*¶Spruce Run Cherub's Charity	8-10	191	Aug	999	49	7730	381
*¶Spruce Run Marvel's Dora	7-8	117	Aug	1971	82	7829	317
s. Hilltop Butterfat Marvel		d. Spruce Run Wickson's Medora					
*¶Spruce Run Marvel's Prettymaid	6-1	234	Aug	1154	58	11253	559
*¶Spruce Run Monarch's Argenta	6-9	234	Aug	1058	59	10447	542
*¶Spruce Run Oberon's Bella	6-11	340	Aug	797	41	12745	659
*¶Spruce Run Shanty's Mame	7-1	305	Jun	351	19	8292	422
*¶Sunbeam's Lydia of Namreg	9-5	365	Aug	31	1	8966	415
*¶Sunnyside Cindy	11-11	305	Jun	93	4	10680	426
*¶Valor's Duchess Felicia	7-4	297	Aug	796	35	10041	447
*¶Waupun Dolly	7-2	249	Jun	1124	56	11282	533
*¶Waupun Han	6-11	305	Aug	111	4	12802	549
*¶Waupun Mispah	7-11	353	Aug	426	24	12006	646
*¶Zimalcrest King's Dana	8-2	297	Aug	974	53	11860	601
*¶Zimalcrest King's Rose	8-0	305	May	86	4	11549	569

COE, CLYDE L., LAMAR M. & JACQUELINE, MO-LA-JAC FARMS, DOTHAN, ALA. ARHT

¶Belmont View Primer's Gleam	2-9	305	Jul	371	22	7840	402
¶Mo-La-Jac Benedict's Ada	4-10	229	Aug	793	48	6944	376
¶Mo-La-Jac Ben's Allie	2-5	103	Aug	1057	50	3645	159
s. Renabie Benjamin's Rex		d. Mo-La-Jac Lucky Alice					
¶Mo-La-Jac Ben's Anita	3-1	274	Aug	993	48	8784	421
¶Mo-La-Jac Ben's Delia	2-5	123	Aug	1155	43	4600	163
s. Renabie Benjamin's Rex		d. Gold Branch MAD Clara Della					
¶Mo-La-Jac Ben's Emily	4-4	153	Aug	1231	53	6130	261
s. Renabie Benjamin's Rex		d. Mo-La-Jac Lucky Emma					
¶Mo-La-Jac Ben's Lassie	6-11	276	Aug	978	40	11224	473
¶Mo-La-Jac Ben's Milkmaid	2-2	220	Aug	991	43	8054	349
¶Mo-La-Jac Ben's Pearl	3-5	149	Aug	966	48	4960	221
s. Renabie Benjamin's Rex		d. Gold Branch F. A. D. Maud's Pearl					
¶Mo-La-Jac Carol's Electra	2-8	305	Aug	298	18	8696	452
¶Mo-La-Jac Carol's Heddy	2-5	365	Jun	455	24	11614	583
¶Mo-La-Jac Carol's Ida	3-3	251	Aug	878	52	7640	424
¶Mo-La-Jac Carol's Marie	2-5	105	Aug	1007	49	3690	178
s. Quail Roost No Max Carol		d. Mo-La-Jac Virginian's Mary					
¶Mo-La-Jac Carol's Mary	#2-10	359	Aug	91	6	10941	652
¶Mo-La-Jac Carol's Rhoda	2-4	252	Aug	755	39	7608	396
¶Mo-La-Jac Carol's Ruby	3-4	326	Aug	884	43	12002	546
¶Mo-La-Jac Carol's Sarah	2-3	110	Aug	925	45	3608	181
s. Quail Roost No Max Carol		d. Mo-La-Jac Benedict's Sarah					
*¶Mo-La-Jac Joyful	7-11	214	Aug	980	42	8259	357
*¶Mo-La-Jac Noble Anna	9-5	272	Aug	750	31	9301	592
*¶Mo-La-Jac Virginian's Alma	6-10	178	Aug	1421	71	9655	459
¶Mo-La-Jac Virginian's Amelia	4-1	158	Aug	1054	53	6869	318
¶Mo-La-Jac Virginian's Annie	4-5	236	Aug	1105	67	9891	563
¶Mo-La-Jac Virginian's Carola	2-4	128	Aug	961	55	4027	219
s. Riegeldale Emory's Virginian		d. Mo-La-Jac Noble Carolyn					
*¶Mo-La-Jac Virginian's Coral	4-7	254	Aug	1154	59	11017	536
¶Mo-La-Jac Virginian's Darling	3-1	305	Aug	463	31	7995	449
¶Mo-La-Jac Virginian's Helpful	2-11	305	Jun	134	7	7655	413
¶Mo-La-Jac Virginian's Joyce	2-4	117	Aug	885	41	3692	164
s. Riegeldale Emory's Virginian		d. Mo-La-Jac Joyful					
¶Mo-La-Jac Virginian's Lassie	4-7	224	Aug	984	48	8397	414
¶Mo-La-Jac Virginian's Laurie	4-11	153	Aug	1048	50	5691	258
s. Riegeldale Emory's Virginian		d. King's Annie Laurie					
¶Mo-La-Jac Virginian's Rhodessa	4-11	305	Sep	150	8	9293	485
¶Shoal Falls Lucky Lady	3-3	305	Aug	200	10	9300	471
¶Virginian's Majesty's Dora	2-4	158	Aug	867	43	4708	221
s. Mo-La-Jac Virginian's Majesty		d. Mo-La-Jac King's Dora					

§CONE, J. H., CONE'S DAIRY, PLANT CITY, FLA. ARHT

Cone's Cavalier Bobby	2-1	259	Aug	515	30	8504	336
Cone's Cavalier's Holly	2-11	243	Aug	714	35	7039	325
Cone's Cavalier's Janet	2-4	305	Jul	24	1	6663	310
Cone's Cavalier's Lynn	3-5	283	Aug	575	36	8683	373
Cone's Clairvoyant Pearl	2-5	299	Jul	490	27	6414	306
Cone's Roscoe Lady	2-5	212	Aug	790	45	6051	314
Cone's Roscoe's Emorald	3-1	284	Aug	451	28	6936	346
Cone's Royal Claudie	2-1	305	Jul	123	6	7288	405
Cone's Royal Lee	#2-5	227	Apr	242	13	3875	205
Cone's Royal Nan	2-8	254	Aug	667	41	7001	344
Cone's Royal's Vista	2-1	164	Aug	766	35	4795	203

COTTING, C. E., CHEDCO FARM, BERLIN, MASS.

¶Chedco Amy	3-4	359	Aug	722	46	10230	603
¶Chedco Carlotta	2-4	196	Aug	907	55	5928	328
*¶Chedco Charlotte	5-11	184	Aug	1095	59	7594	392
¶Chedco Cynthia	2-5	39	Aug	1147	50	1412	61
s. Chedco Advance		d. Clearbranch Cynthia Carole					
*Chedco Dahlia	2-4	243	Aug	790	43	6776	349
*Chedco Gay	2-4	130	Aug	1144	53	5298	240
*Chedco Lady Ruth	2-5	103	Aug	891	50	3287	165
s. Chedco Advance		d. Chedco Westeria Ruth					
¶Chedco Mirth	2-3	359	Aug	823	43	11384	571
¶Chedco Robin	2-8	123	Aug	826	45	3481	186
s. Chedco Advance		d. Fairlawn L. Finch					
¶Fairlawn Actor's Barbara Jo	2-6	356	Aug	786	45	11811	619
¶Fairlawn Actor's Janet	4-3	55	Aug	1961	81	3347	134
s. Fairlawn Peerless Actor		d. Fairlawn Hornet's Jane					
*Fairlawn Actor's Linda	2-3	174	Aug	966	57	6071	299
s. Fairlawn Peerless Actor		d. Riegeldale King's Ladyship					
¶Fairlawn K. Veronica	2-3	313	Aug	1179	78	12049	714
¶Hominy Hill Honeysuckle	2-8	279	Aug	1031	56	10402	518

DILLARD, D. H., OAK PARK FARM, MADISON HEIGHTS, VA. ARHT

¶Brooke's Cross Martha	6-11	49	Aug	1187	51	1952	85
s. Riegeldale Emor,'s Count		d. Hardwick's Mina					
¶Locust Grove's Cherry Blossom	8-8	212	Aug	778	36	7242	325
¶Namreg King's Ellen	3-11	177	Aug	917	48	5985	285
¶Oak Park Beau Wanda	3-1	335	Aug	602	33	7506	317
¶Oak Park Ginny Sims	4-2	149	Aug	796	41	4896	244
¶Oak Park Julia Girl	3-4	294	Aug	704	29	7974	338
¶Oak Park Lizzie	3-5	212	Aug	488	22	5529	267
¶Oak Park Mabel	3-6	259	Aug	912	42	8610	404
¶Oak Park Nancy	4-6	149	Aug	1155	46	6193	258
¶Oak Park Normette	1-11	88	Aug	816	37	2517	109
s. Oak Park Monroe		d. Red Hill Laila					
¶Oak Park Pallas	2-8	243	Aug	671	33	6249	311
¶Oak Park Pansy	3-0	159	Aug	766	37	4455	202
¶Oak Park Phillis	3-1	123	Aug	979	44	4272	191
s. Oak Park Monroe		d. Oak Park Leda					
¶Oak Park Portia	1-11	88	Aug	958	43	2834	115
s. Oak Park Monroe		d. Spring Knoll Ann Jane					
¶Oak Park Pridella	3-1	206	Jun	903	36	6245	257
¶Oak Park Riding Hood	2-11	153	Aug	1100	52	6055	276
s. Oak Park Monroe		d. Oak Park Red Wing					

DINSMORE DAIRY COMPANY, DINSMORE, FLA. ARHT

*¶Dinsmore Actor Iowanite	4-5	170	Jul	1235	59	8510	393
*¶Dinsmore Colleen	#7-9	351	Jun	403	18	10465	437
Dinsmore Conqueror Amelia	2-8	197	Jul	682	28	4865	212
Dinsmore Conqueror Amherst	2-3	211	Jul	471	21	4438	192
*¶Dinsmore Conqueror Berline	3-9	69	Jul	1317	50	3195	118
s. Riegeldale Conqueror's Heir		d. Dinsmore Holtra Bertelle					
Dinsmore Conqueror Beulah	2-6	151	Jul	520	27	3565	166
¶Dinsmore Conqueror Chloe	2-5	276	Jul	730	32	7554	319
¶Dinsmore Conqueror Elsia	2-8	304	Jul	703	33	8471	397
Dinsmore Conqueror Eltha	2-5	158	Jul	654	32	4112	166
Dinsmore Conqueror Favourite	2-5	222	Jul	481	30	4746	255
¶Dinsmore Conqueror Forestine	#2-8	285	May	552	31	7538	365
Dinsmore Conqueror Gloribell	#3-2	297	Jun	241	19	5288	299
Dinsmore Conqueror Hepsy	2-5	305	Jul	344	19	6306	307
Dinsmore Conqueror Idyl	2-9	143	Jul	692	29	3465	153
Dinsmore Conqueror Muriel	2-4	253	Jul	419	23	4871	264
Dinsmore Conqueror Pat	2-4	243	Jul	565	25	5804	276
¶Dinsmore Conqueror Secret	2-8	279	Jul	703	33	7043	316
*¶Dinsmore Faymax Delia	4-11	234	Jul	800	35	8328	357
*¶Dinsmore Faymax Dorcas	4-4	305	May	343	18	6494	304
*¶Dinsmore Faymax Folly	4-8	214	Jul	1132	49	8840	387
Dinsmore Faymax Jessie	3-9	232	Jul	841	26	6614	276
*¶Dinsmore Faymax Josephine	#4-5	343	Jul	564	28	9974	465
*¶Dinsmore Faymax Laverne	4-10	159	Jun	896	41	5521	256
*¶Dinsmore Faymax Mathilda	#3-10	354	May	290	15	10451	545
*¶Dinsmore Faymax Patricia	4-8	130	Jul	1130	43	5705	220
*¶Dinsmore Faymax Ruthy	5-6	254	Jul	928	42	9286	440
*¶Dinsmore Garfield Zelda	#6-10	356	May	521	20	11982	434
*¶Dinsmore General Gladine	3-11	305	Jun	506	28	8676	451
*¶Dinsmore Illustrious Rose	4-7	365	Jun	219	12	14079	700
Dinsmore Jury Carmen	2-9	94	Jul	769	30	2528	101
s. Dinsmore Juryman		d. Dinsmore Carmen					
¶Dinsmore Jury Dewdrop	2-8	238	Jul	826	37	7580	373
Dinsmore Jury Doraleen	2-5	185	Jul	685	30	4319	181
Dinsmore Jury Dottie	2-7	153	Jul	846	31	4552	180
Dinsmore Jury Echlin	2-7	138	Jul	512	22	2857	129
Dinsmore Jury Elalita	2-3	231	Jul	559	28	4701	214
¶Dinsmore Jury Fayoline	2-8	276	Jul	802	40	8864	385
¶Dinsmore Jury Galeta	2-5	287	Jul	1010	42	9383	400

*¶Dinsmore Jury Gladys	3-7	75	Jul	1050	41	2571	108
s. Dinsmore Juryman		d. Bayville Maxprint Gladine					
¶Dinsmore Jury Honeybloom	2-9	339	Jul	736	37	9696	474
Dinsmore Jury Jenny	2-8	233	Jul	415	20	4524	193
Dinsmore Jury Jonquil	2-5	138	Jul	294	13	2389	102
*¶Dinsmore Jury Justina	3-9	55	Jul	1526	59	2688	107
s. Dinsmore Juryman		d. Dinsmore Royal Justine					
*¶Dinsmore Jury Kaloolah	3-4	198	Jul	801	39	7196	302
¶Dinsmore Jury Laurel	2-8	142	Jul	695	28	3963	182
Dinsmore Jury Leilah	#2-5	234	May	71	4	3557	166
*¶Dinsmore Jury Leone	3-11	149	Jul	1083	44	6135	228
¶Dinsmore Jury Lettie	2-3	241	Jul	802	27	7461	564
¶Dinsmore Jury Linnie	3-2	305	Jun	230	11	6844	326
Dinsmore Jury Luella	3-2	158	Jul	642	28	4038	169
*¶Dinsmore Jury Minerva	4-1	305	May	291	13	8411	364
Dinsmore Jury Pat	2-7	118	Jul	770	33	3412	154
s. Dinsmore Juryman		d. Dinsmore Duchess Patty					
Dinsmore Jury Peggy	2-6	203	Jul	695	32	5065	219
Dinsmore Jury Priss	2-9	250	Jul	533	18	5542	273
Dinsmore Jury Trevaline	2-11	301	Jul	324	17	4473	218
Dinsmore Jury Veda	2-9	191	Jul	741	24	5435	231
Dinsmore Jury Vestella	2-9	168	Jul	619	28	3781	158
Dinsmore Jury Zada	2-8	102	Jul	770	31	2606	88
s. Dinsmore Juryman		d. Dinsmore Maxmost Zada					
*¶Dinsmore Jury Zelma	4-8	165	Jul	1183	52	7085	314
*¶Dinsmore Lady Ann	2-9	272	Jul	606	24	6283	253
Dinsmore Lady Freda	2-6	240	Jul	556	24	4880	217
Dinsmore Lady Jocelyn	2-4	222	Jul	595	23	5007	197
*¶Dinsmore Levity Favorite	4-11	63	Jul	1140	48	2382	106
s. Gayoso Coronation Levity		d. Gayoso Levity Favorite					
Dinsmore Majestic Addie	2-10	305	Jun	194	12	6343	307
Dinsmore Majestic Ellie	3-4	112	Jul	714	26	2990	112
s. Dinsmore Majestic Rose King		d. Dinsmore Maxmost Ellie					
*¶Dinsmore Majestic Glory Girl	4-9	202	Jul	1095	52	8042	375
*¶Dinsmore Majestic Honeymoon	6-2	250	Jul	1024	51	9018	485
Dinsmore Majestic Lady Nan	4-1	125	Jul	758	33	3226	131
*¶Dinsmore Majestic Margot	4-5	202	Jul	1011	50	7202	326
*¶Dinsmore Majestic Myrt	4-5	198	Jul	874	39	6631	307
¶Dinsmore Majestic Otelma	2-9	320	Jul	767	40	10046	399
*¶Dinsmore Majestic Semblance	3-9	365	May	998	38	15107	591
*¶Dinsmore Maple Connie	4-6	59	Jun	1466	59	2842	126
s. Mapleton's Actor's Noble		d. Mapleton's Maxim Connie					
Dinsmore Maxmost Coella	2-8	144	Jul	672	29	3697	140
Dinsmore Maxmost Colleen	2-8	197	Jul	653	31	4550	211
Dinsmore Maxmost Cornilla	2-11	305	Jul	81	5	5738	283
*¶Dinsmore Maxmost Eden	4-10	247	Jul	814	35	7286	332
*¶Dinsmore Maxmost Effie	4-1	293	Jul	828	37	11222	471
Dinsmore Maxmost Fanisinjon	2-5	197	Jul	721	31	4959	197
*¶Dinsmore Maxmost Inez	5-8	104	Jul	1295	50	4563	174
s. Quail Roost Maxmost		d. Dinsmore Medico Image					
¶Dinsmore Maxmost Ishbel	4-11	261	Jun	539	22	7620	330
*¶Dinsmore Maxmost Jubilina	3-9	265	Jul	846	40	8293	388
*¶Dinsmore Maxmost Judith	5-7	121	Jul	925	37	4507	188
s. Quail Roost Maxmost		d. Dinsmore Princess Judith					
*¶Dinsmore Maxmost Lute	4-4	365	Jul	139	6	9275	447
*¶Dinsmore Maxmost Mag	7-2	302	Jul	922	32	11143	537
*¶Dinsmore Maxmost Marion	5-10	161	Jul	1152	51	6857	302
Dinsmore Maxmost Myna	3-9	265	Jul	420	20	4423	214
*¶Dinsmore Maxmost Pamela	6-7	311	Jul	841	45	9749	516
Dinsmore Maxmost Winifred	2-10	177	Jul	690	29	4433	191
¶Dinsmore Maxmost Zelda	2-4	258	Jul	793	36	7639	305
*¶Dinsmore Mayroyal Abby	4-0	124	Jul	1174	43	5217	182
*¶Dinsmore Mayroyal Alene	#3-9	344	Jun	30	1	11304	475
¶Dinsmore Mayroyal Babe	2-11	202	Jun	745	32	5812	302
Dinsmore Mayroyal Buttermaker	2-6	180	Jul	763	28	4918	173
*¶Dinsmore Mayroyal Candy	4-3	61	Jul	1109	45	2296	86
s. Foremost May Royalty		d. Dinsmore Candace					
Dinsmore Mayroyal Cecile	2-5	305	Jul	53	2	6505	306
¶Dinsmore Mayroyal Dawn	2-10	245	Jul	1114	43	8947	388
*¶Dinsmore Mayroyal Dulcie	3-10	244	Jun	862	39	8234	362
*¶Dinsmore Mayroyal Effie	3-7	305	May	803	35	9508	408
*¶Dinsmore Mayroyal Elnora	4-2	165	Jul	1183	51	7048	256
*¶Dinsmore Mayroyal Emlyn	4-5	305	May	391	20	8567	398
¶Dinsmore Mayroyal Fleurie	3-1	62	Jul	1109	40	2178	75
s. Foremost May Royalty		d. Dinsmore Queen Florie					
Dinsmore Mayroyal Florence	#2-11	295	Jul	128	7	5822	247
¶Dinsmore Mayroyal Flower	4-2	34	Jul	1287	40	1397	44
s. Foremost May Royalty		d. Dinsmore Royal Flower					
*¶Dinsmore Mayroyal Foxy	4-4	227	Jul	1179	53	8847	379
*¶Dinsmore Mayroyal Freda	5-5	305	May	86	4	10470	475
Dinsmore Mayroyal Fulipail	3-1	298	Jul	382	19	5143	242
*¶Dinsmore Mayroyal Gaiety	3-11	110	Jul	1005	49	3971	164
s. Foremost May Royalty		d. Dinsmore Queen Gail					
Dinsmore Mayroyal Geraldine	2-7	136	Jul	560	21	3195	112
Dinsmore Mayroyal Halka	2-11	300	Jul	437	21	6372	255
*¶Dinsmore Mayroyal Honey	#3-7	346	Jul	488	24	11512	505
¶Dinsmore Mayroyal Honey Bee	2-5	253	Jul	471	20	5551	229
*¶Dinsmore Mayroyal Image	2-9	332	Jul	773	42	10245	494
*¶Dinsmore Mayroyal Issie	6-4	365	May	29	1	12526	530
¶Dinsmore Mayroyal Janis	2-5	183	Jul	1043	43	6307	264
*¶Dinsmore Mayroyal Lynn	4-9	314	Jul	883	37	11873	516
¶Dinsmore Mayroyal Marjorie	2-10	295	Jul	703	32	8130	311
*¶Dinsmore Mayroyal Ruby	4-10	251	Jul	1154	43	11602	427
Dinsmore Mayroyal Speck	2-7	69	Jul	500	21	1347	55
s. Foremost May Royalty		d. Dinsmore Empress Blanche					
Dinsmore Mayroyal Sylph	2-5	188	Jul	749	36	5536	227
¶Dinsmore Mayroyal Twilight	2-6	152	Jul	1071	42	5701	214
¶Dinsmore Mayroyal Wilmette	3-0	158	Jul	975	49	6087	237
*Dinsmore Mayroyal Winnie	6-2	210	Jul	1257	51	11108	423
Dinsmore Mayroyal Zita	2-4	168	Jul	711	35	4311	205
*¶Dinsmore Mistress Sybil	7-4	67	Jul	1441	57	3065	124
s. Dinsmore Master Max		d. Dinsmore Princess Sybil					
Dinsmore Mistress Worthy	4-1	157	Jul	698	27	4589	182
Dinsmore Noble Arlie	3-8	90	Jul	602	22	1655	73
s. Quail Roost Noble Yeoman		d. Dinsmore Mistress Arlene					
*¶Dinsmore Noble Blossom	3-3	183	Jun	1045	42	7768	346
Dinsmore Noble Cammie	2-4	242	Jul	653	24	6528	303
*¶Dinsmore Noble Dainty	5-2	262	Jun	896	36	9233	353
Dinsmore Noble Drusa	2-8	305	Jul	183	5	5935	232
Dinsmore Noble Edna	2-11	107	Jul	636	21	2591	95
s. Quail Roost Noble Yeoman		d. Dinsmore Queen Eden					
Dinsmore Noble Elia	2-8	305	May	239	9	6372	250
¶Dinsmore Noble Emanuela	2-9	58	May	1297	48	2416	82
s. Quail Roost Noble Yeoman		d. Dinsmore Mayroyal Emanuela					
Dinsmore Noble Eugenie	2-9	110	Jul	673	31	2282	115
s. Quail Roost Noble Yeoman		d. Dinsmore Queen Eugenie					
¶Dinsmore Noble Fern	2-9	109	Jul	940	28	3203	131
s. Quail Roost Noble Yeoman		d. Gayoso Levity Favorite					
Dinsmore Noble Flave	2-11	149	Jul	762	35	4016	172
*¶Dinsmore Noble Helen	4-7	365	Jul	373	18	11556	561
Dinsmore Noble Hildred	#2-9	279	Jul	103	5	5210	231
*¶Dinsmore Noble Ida	4-3	254	Jul	781	32	9460	355
¶Dinsmore Noble Irma	2-9	305	Jul	794	38	10802	467
Dinsmore Noble Isabelle	2-4	84	Jul	860	33	2426	101
s. Quail Roost Noble Yeoman		d. Dinsmore Maxmost Ellie					
*¶Dinsmore Noble Leafy	3-10	359	Jul	786	38	13334	610
Dinsmore Noble Lena	3-11	305	May	220	9	6401	277
*¶Dinsmore Noble Lucia	3-5	301	Jul	850	37	10527	458
¶Dinsmore Noble Marivane	2-10	275	Jul	676	31	6840	347
*¶Dinsmore Noble Mayflower	5-11	235	Jul	1167	48	10897	455
Dinsmore Noble Nymph	2-6	158	Jul	414	19	3011	113
s. Quail Roost Noble Yeoman		d. Dinsmore Faymax Fairy					
Dinsmore Noble Patricia	2-9	245	Jul	566	26	5560	258
¶Dinsmore Noble Phillida	#2-7	363	Jul	692	32	12343	546
¶Dinsmore Noble Piety	2-7	298	Jul	832	43	8515	432
Dinsmore Noble Pristina	2-9	305	Jul	57	3	6065	296
¶Dinsmore Noble Rose	2-7	228	Jul	827	38	6987	309
Dinsmore Noble Rosy	3-3	258	Jul	325	13	4991	208
¶Dinsmore Noble Sonsie	3-3	245	Jul	880	41	7713	353
Dinsmore Noble Thalia	2-8	298	Jul	514	26	5441	275
Dinsmore Noble Verandess	2-9	124	Jul	895	35	3911	144
¶Dinsmore No Max Blanchflower	#3-1	290	Jul	321	17	7607	338
Dinsmore No Max Candace	2-7	305	Jul	301	16	7042	322
Dinsmore No Max Dairy Maid	2-10	150	Jul	862	36	4769	177
Dinsmore No Max Flavia	3-11	186	Jul	745	34	5000	218
Dinsmore No Max Florine	2-5	214	Jul	767	38	6095	294
¶Dinsmore No Max Hilaria	2-6	303	Jul	886	40	9847	439
Dinsmore No Max Idealie	2-9	259	Jul	720	30	6403	270
¶Dinsmore No Max Jemima	2-11	305	Jul	178	9	6580	330
*¶Dinsmore No Max Julep	4-2	256	Jul	636	30	7066	338
¶Dinsmore No Max Mabelle	3-11	242	Jul	848	42	7719	394
Dinsmore No Max Magda	3-3	67	Jul	716	30	1725	67
s. Quail Roost No Max King		d. Dinsmore Maxmost Magda					
Dinsmore No Max Sissy	2-10	305	Jun	382	22	7213	365
Dinsmore No Max Tottie	2-7	305	Jul	99	4	6156	252
Dinsmore No Max Verna	2-7	305	Jul	57	3	5071	268
*¶Dinsmore Princess Zenita	7-8	305	Jun	251	13	6846	337
*¶Dinsmore Queen Girlie	6-4	276	Jul	921	39	11209	438
*¶Dinsmore Queen Ida	6-2	310	Jul	762	30	9227	365
¶Dinsmore Rosemost Adelheid	2-10	295	Jul	760	44	7922	450
Dinsmore Rosemost Barbara	2-7	238	Jul	416	24	4396	197
Dinsmore Rosemost Duenna	2-7	305	Jul	179	11	5759	297
Dinsmore Rosemost Ida	2-5	254	Jul	651	26	6132	270
Dinsmore Rosemost Opulent	2-7	260	Jul	484	22	5272	243
Dinsmore Rosemost Phylly	2-9	305	Jun	558	28	6865	320
¶Dinsmore Rosemost Topaz	3-10	51	Jul	1284	49	2023	80
s. Dinsmore Rosemost		d. Dinsmore Valmax Topsy					
Dinsmore Rosemost Valentine	2-7	101	Jul	761	29	2597	95
s. Dinsmore Rosemost		d. Dinsmore Maxmost Valentine					
¶Dinsmore Royal Ardis	2-11	282	Jul	845	39	8486	388
*¶Dinsmore Royal Hildred	3-6	225	Jul	814	30	7597	305
Dinsmore Royal Minuet Lass	3-0	305	Jun	30	1	5013	209
Dinsmore Royal Pearlie	3-4	179	Jul	824	32	5575	223
*¶Gayoso Victor's Leah	7-3	68	Jul	1242	56	2805	123
s. Coronation Victor		d. Riegeldale Ferd's Leah					
¶Milton Farms Royal Daffydill	2-1	165	Jul	925	45	5458	240

$DODD, BILLIE B., MAYHUE FARM, SUNFLOWER, MISS.

Flinco Farms Nimrod's Gail	3-2	83	Aug	1087	44	2970	118
s. Walker Farms Nimrod		d. Winkler Farms Georgia					
High Mowing Diamond Desdamona	6-11	232	Aug	730	31	7571	331
Mayhue Charmer's Anita	4-1	36	Aug	1274	52	1467	60
s. McNaughton's Noble Charmer		d. Whidary Anita Bernice					
Mayhue Charmer's Gayla	3-7	227	Aug	754	43	6104	311
Mayhue Charmer's Starlite	2-11	126	Aug	917	42	4036	176
s. McNaughton's Noble Charmer		d. McNaughton's Fantasy					
Mayhue Majesty's Lady	4-10	229	Aug	682	33	4992	321
McNaughton's Fantasy	6-4	38	Aug	938	39	1125	47
s. McNaughton Foremost Prediction		d. McNaughton's Charmante					
*Stroudcrest Lady Lou	9-6	216	Aug	1031	50	8557	405
Walker Farms Ne Lassie	3-7	39	Aug	1116	49	1397	61
s. McDonald Farms High Nemo		d. Walker Royal Lass					

$DOMASZEK, RAYMOND & JAMES, HI-HOPES FARM, AMHERST JUNCTION, WIS. ARHT

Hi-Hopes F. Bessie	2-3	239	Jul	662	38	6581	352
Hi-Hopes F. Coronet	2-7	243	Jul	661	34	7956	354
Hi-Hopes F. Proud	2-1	286	Jul	612	37	8429	444
Hi-Hopes S. M. Bella	2-7	287	Jul	699	38	8992	442
Hi-Hopes S. M. Clare	3-2	146	Jul	1045	48	5783	253
s. Curtiss Candy Snow Man		d. Hi-Hopes Winner's Flossie					
Hi-Hopes S. M. Duchess	2-5	181	Jul	704	33	5171	239
Hi-Hopes S. M. Sherry	2-11	181	Jul	1047	46	7484	293
s. Curtiss Candy Snow Man		d. Hi-Hopes Winner's Khan					

DUNLOP, JOHN M., ELLERSLIE FARM, COLONIAL HEIGHTS, VA.

¶Ellerslie Beauty's Flute	2-1	301	Aug	839	46	10312	554
¶Ellerslie Beauty's Marie	1-8	365	Jun	493	29	11980	630
*¶Ellerslie Flora	6-2	218	Aug	1380	60	10843	466
*¶Ellerslie Juliana	10-0	365	Jun	128	5	12159	528
¶Ellerslie Phil's Peggy	3-10	153	Aug	1257	55	6359	270
*¶Elmington Pre Emma	4-8	246	Aug	781	40	9316	478
¶Mobjack Maida	2-8	305	Jul	561	26	11363	495
*¶Quail Roost Ray Marie	5-5	305	Jun	191	10	11415	550

$DUNNING, H. S., WATERFALL FARM, RIDGEFIELD, CONN. ARHT

C. F.'s Titan's Delight	2-0	254	Aug	467	23	5748	269
Dandelion of Waterfall Farm	1-11	223	Aug	526	28	4804	242

Deepwell Farms Goldencup	2-1	150	Aug	672	35	3824	200
s. Blossom's Prince Peerless		d. Deepwell Farms Mildred					
*Forges Rose Bell	8-5	236	Jul	670	29	7737	338
Forsythia of Chanticleer	5-2	228	Aug	489	26	5353	274
*Gunsight Inna	7-6	184	Aug	919	43	8456	372
s. Broadmeadows Bickleigh		d. Gunsight Eve					
Marigold of Chanticleer	6-2	138	Aug	727	35	4947	250
s. Brookview Sultan		d. Brookview Patience					
Narcissus of Waterfall Farm	3-5	114	Aug	910	48	4076	216
s. Glengeran Buttercup's Chief		d. Marigold of Chanticleer					
Primrose of Chanticleer	8-2	234	Jul	717	31	6755	316
*Rockingham Rosabelle	#4-1	290	Aug	49	3	6720	376
Sunflower of Chanticleer	3-6	202	Aug	1038	47	8131	372

§ELDRIDGE, H. L., WASHOUGAL FARM, WASHOUGAL, WASH. ARHT

*Bonnibell Cadet's Molly	4-11	293	Jul	1148	55	13374	699
*Paquita of Chicona	8-7	119	Jul	1188	46	5042	199
s. Chicona Norwood Major		d. Peggy of Chicona					
*Washougal Arrow Bon-Bon	4-11	296	Jun	932	46	11502	577
Washougal Cadet Britestar	2-7	277	Jun	817	47	7685	415
Washougal Cadet Honeycup	2-10	111	Jul	1026	41	4379	176
s. Sierra Manor Cadet		d. Washougal Inspir. Honeydew					
Washougal Cadet Iris	3-5	287	Jun	865	38	9376	413
Washougal Cadet Maid	3-3	305	Jun	599	33	10898	570
*Washougal Cadet Muse	4-4	305	Jun	452	28	9300	503
Washougal Cadet Ripple	2-5	301	May	957	54	10010	546
*Washougal Cadet's Colleen	4-10	48	Jul	1376	53	2199	85
s. Sierra Manor Cadet		d. Bonnibell King's Colleen					
Washougal Hornet Maid	2-8	89	Jul	1421	46	4514	158
s. Washougal Inspir. Hornet		d. Mymaid of Washougal Farm					
*Washougal Noble Toffee	4-11	76	Jul	1100	46	2856	121
s. Bonnibell Hattie's Noble		d. Bonnibell Promise					

EMERSON, WILLIAM M. & LILLIAN V., LERSON LAWN FARMS, SENNETT, N. Y.

*¶Kinsey Farm's Queenie	4-5	137	Aug	1743	75	8437	358
¶Lerson Lawn Finesse	2-4	258	Jul	834	52	9746	502
¶Lerson Lawn F. P. Amanda	2-7	289	Aug	738	40	10607	496
¶Lerson Lawn F. P. Cherry	2-3	259	Aug	946	49	9483	464
¶Lerson Lawn F. P. Goldie	2-6	305	Aug	717	32	10204	470
¶Lerson Lawn F. P. Petal	2-7	251	Aug	811	40	9135	465
*¶Lerson Lawn F. P. Rosebud	3-3	146	Aug	1044	48	6214	287
¶Lerson Lawn F. P. Shirley	2-7	289	Aug	843	42	10902	493
¶Lerson Lawn King's Ann	2-6	288	Aug	929	39	10226	455
¶Lerson Lawn Regal Duchess	5-4	171	Aug	1356	54	9275	378
¶Lerson Lawn Royal Duchess	2-10	203	Aug	1293	73	9579	463
*¶Maplewood Mont Arlene	5-11	323	Aug	893	50	13915	771

§ERDMAN, MYRON E., ELMWOOD FARM, CHENOA, ILL. ARHT

Burton Lane Ojus' Sarah	2-8	268	Aug	825	41	8791	450
Elmwood Rosette's Norm	8-9	155	Aug	1289	60	7303	330
s. Dot-Mar Enterprise Model		d. Elmwood Rosette					
Elmwood's Connie' Merry	5-4	53	Aug	1337	54	2298	94
s. St. James Alice's Emperor		d. Baby Connis					
Elmwood's Honey Sweet	5-4	62	Aug	1304	52	2603	120
s. St. James Alice's Emperor		d. Elmwood Rosette's Norm					
Ideal's Rose King's Princess	2-3	333	Aug	709	35	9232	465
*Lakewood Faithful Girl	7-10	265	Jun	692	35	8955	455
*Lakewood Honeysuckle	6-10	153	Aug	1009	43	6656	313
s. Florham Duvaux		d. Lakewood Evelina					
Lindenhurst Aggressor Dolly	3-5	185	Jun	703	41	5798	299
Lindenhurst Capulet	2-11	243	Aug	592	25	6993	329
s. Boulder Bridge Capulet		d. Lindenhurst Ellen					
*Lindenhurst Greta	8-4	241	Aug	631	29	8279	387
*Lindenhurst Janice	5-9	212	Aug	962	42	9980	465
s. Burton Lane's Supreme Kopp		d. Lindenhurst Ellenor					
Lindenhurst Proud Greta	2-11	270	Aug	381	22	5792	291
McDonald Farms Odessa's Rusla	2-6	243	Aug	542	30	5595	298
s. McDonald Farms Pre Odessa		d. McDonald Farms Ideal Orothea					
*Q. O. Bonnie Erlight	4-5	204	Aug	841	32	7755	317
s. Q. O. Bonnie Main		d. Q. O. Valor's Carlight					
*Q. O. Val Deedee	5-3	91	Jun	1409	60	5017	197
s. Foremost Royal Valor 11th		d. Fairlawn Actor's Impiety					
Realane MacRigh Elva	#4-4	304	Aug	269	15	7597	363

§ERF, CORA, MARGUERITE C., ELZY W. & NORMA, CHESTNUT RIDGE FARM, BELLEVUE, OHIO. ARHT

Chestnut Ridge Hattie's Violet	2-2	299	Aug	385	19	7482	355
Chestnut Ridge Hero's Mirth	2-6	305	Jul	180	9	5824	288
Chestnut Ridge Hostess Lura	2-1	291	Aug	326	18	7122	351
Chestnut Ridge Kasla's Vesta	2-1	358	Aug	524	26	7969	390
*Chestnut Ridge Mirth's Hostess	5-9	270	Aug	176	6	8918	355
Chestnut Ridge Ora's Lottie	2-2	187	Aug	639	26	5324	221
Chestnut Ridge Sweet Letty	2-1	191	Aug	714	38	5387	274

§ESCOTT, ERNEST, LA MAR & RICHARD, ERNOLA GUERNSEY FARM, SHELLEY, IDAHO. ARHT

Daryl's Celebrity	3-11	47	Jul	1260	51	1875	77
s. Far West Courageous		d. Avalawn Celestial					
Ernola Bond's Bunny	2-2	319	Jul	898	40	10615	462
*Ernola Bond's Clarabelle	3-4	200	Jul	1033	49	7748	387
Ernola Bond's Daisy	2-5	305	May	240	12	9816	481
Ernola Bond's Luella	2-1	153	Jul	890	47	5114	247
*Ernola Bond's Violet	3-3	209	Jul	721	38	6930	343
*Ernola Noble's Rosette	4-2	174	Jul	1060	47	7144	329
Lad Waco's Lottie's Buttercup	4-7	154	Jul	891	38	5312	243
St. Clair Ace's Irene	2-5	64	Jul	965	41	1931	85
s. Prestdale Triumph's Ace		d. Brookacres Viking's Inez					

§FERGUSON, H. R., WALNUT GROVE FARM, KIRKWOOD, PA. ARHT

Pennbrook Walcott's Flora	6-0	274	Aug	536	22	7405	318
Walnut Grove B. Gem	2-5	189	Aug	539	22	3575	156
Walnut Grove B. Joan	2-8	242	Jun	372	17	4828	233
Walnut Grove B. Minnie	2-4	194	Aug	533	20	4283	185
Walnut Grove Charmer F.	2-5	168	Aug	837	34	4746	260
Walnut Grove Charming F.	2-11	140	Aug	919	34	4394	190
s. Walnut Grove Francis		d. Walnut Grove Superb Charm					
Walnut Grove Dixie F.	2-5	189	Aug	709	32	4715	213
Walnut Grove Dolores F.	2-7	305	Aug	54	3	6414	344
Walnut Grove Jean F.	2-2	285	Jun	397	18	5951	236
Walnut Grove Julip F.	2-5	305	May	388	22	6346	335
Walnut Grove Nell F.	2-5	222	Aug	507	23	4774	212
Walnut Grove Purity F.	2-5	305	Jun	191	11	5797	322
Walnut Grove Wistar Clara	2-1	305	Jun	410	22	6629	304
*Walnut Grove Wistar Daisy	4-1	107	Aug	964	37	4041	169
s. Beatrice's Wistar		d. Walnut Grove King's Daisy					
Walnut Grove Wistar Dee	2-4	178	Aug	527	22	4353	187
*Walnut Grove Wistar Dixie	4-0	67	Aug	1163	47	2649	115
s. Beatrice's Wistar		d. Walnut Grove Rilma Dixie					
Walnut Grove Wistar Hilda	2-5	168	Aug	685	28	4405	171
Walnut Grove Wistar Ila	2-3	298	Aug	474	28	6250	298
Walnut Grove Wistar Pansy	3-0	210	Aug	479	18	4836	207
Walnut Grove Wistar Sharon	2-4	162	Aug	645	30	4137	183
*Walnut Grove Wistar's Sally	4-5	82	Aug	960	36	2713	109
s. Beatrice's Wistar		d. Walnut Grove Sally					

§FOSTER, RALPH L., FOSTER GUERNSEY FARM, REEDSPORT, OREGON. ARHT

Foster Farm April	2-7	196	Aug	822	47	5673	301
s. Foster Farm Levity Major		d. Foster Farm Princess Aline					
*Foster Farm Bluebell	6-8	148	Aug	1310	65	7701	339
s. Raemelton Levity Colonel		d. Umpqua's Vera's Beauty					
Foster Farm Buttercup	2-8	202	Aug	919	48	6849	325
Foster Farm Callie	2-7	58	Aug	1088	60	2021	112
s. Foster Farm Levity Major		d. Foster Farm Camellia					
*Foster Farm Camellia	5-8	157	Aug	1301	64	8077	391
*Foster Farm Cathy	4-8	240	Aug	922	47	8971	429
*Foster Farm Daffodil	6-7	248	Aug	1100	59	10019	485
*Foster Farm Dream	4-4	227	Aug.	998	56	8362	438
*Foster Farm Ellen	4-5	305	Aug	208	13	8557	511
Foster Farm Jill	2-5	54	Aug	1185	60	2114	107
s. Foster Farm Levity Major		d. Foster Farm Jonquil					
*Foster Farm Lustre Princess	3-4	183	Aug	817	49	6571	348
Foster Farm Mirandy	2-4	196	Aug	781	46	5198	298
s. Foster Farm Levity Major		d. Foster Farm Tulip					
*Foster Farm Princess Annabell	3-11	264	Aug	882	48	9145	497
*Foster Farm Princess Lustre	3-11	243	Aug	902	50	8340	435
*Foster Farm Princess Luxury	6-7	125	Aug	1427	76	6767	322
s. Fairlawn H. Hercules		d. Kenfleur's Princess Lustre					
Foster Farm Rose	2-5	50	Aug	1286	56	2040	89
s. Foster Farm Levity Corporal		d. Foster Farm H. Portia					
*Foster Farm Ruth	5-3	305	Jun	16		9200	466
Foster Farm Selma	3-4	40	Aug	1194	57	1536	73
s. Foster Farm Levity Corporal		d. Umpqua Sylvia					

FOX, FRANCES HILL & HERBERT J., CROASDAILE-HILLANDALE, DURHAM, N. C. ARHT

*¶Arlo Noble's Dorcas	4-7	305	Aug	234	13	8968	462
*¶Clear Springs' Landmark's Rona	3-4	303	Aug	650	42	9508	538
¶Croasdaile Elilton's Delsie Ann	2-11	305	Jun	208	13	6233	334
¶Croasdaile Elilton's Fan	2-10	305	Feb	386	24	7893	416
¶Croasdaile Fresh Favorite	#3-1	258	Aug	104	5	6237	330
*Croasdaile Fresh Sallie	#2-5	304	Jul	56	3	6285	318
¶Croasdaile Hope Gale	3-11	305	Aug	130	8	5266	300
¶Croasdaile Hope's Hallie	2-1	305	Aug	347	21	6945	366
*¶Croasdaile Invasion's Dame	3-10	305	Jul	5		5703	342
¶Croasdaile Invasion's Faison	2-6	305	Aug	11		7002	375
*¶Croasdaile Invasion's Flower	#4-2	207	Aug	311	1	5040	251
¶Croasdaile Invasion's Glory	2-5	111	Aug	674	33	2601	128
s. Croasdaile's Maxim's Invasion		d. Croasdaile's Princess Gale					
*¶Croasdaile Invasion's Jessie	5-7	243	Aug	573	30	7495	370
*¶Croasdaile Invasion's Rose	5-5	305	Jun	305	16	8084	405
¶Croasdaile Invasion's Roseann	3-2	268	Jul	559	30	6300	331
*¶Croasdaile NoMax Fronie	5-1	305	Aug	257	15	8444	453
*¶Croasdaile NoMax Sophie	5-4	134	Aug	1010	49	4824	240
s. Quail Roost NoMax Baronet		d. Croasdaile's Princess Sophie					
*¶Croasdaile Princess Dora	4-5	305	Jul	383	26	8390	467
*¶Croasdaile Princess Jane	5-3	305	Aug	200	11	7908	445
¶Croasdaile Princess Lenora	2-8	305	Jun	255	13	6559	371
*¶Croasdaile Princess Lola	#3-11	241	Jul	28	1	4513	263
¶Croasdaile Princess Lucile	2-9	278	Aug	593	31	8086	432
*¶Croasdaile's Maxim's Bracelet	8-5	305	Aug	109	6	5636	302
*¶Croasdaile's Princess Ava	10-4	160	Aug	1028	54	6970	336
*¶G. G. Majesty's Gail	4-10	183	Aug	859	45	7397	325
¶Hillandale Baronet's Ann	2-5	216	Aug	547	33	6108	323
Hillandale Baronet's Charm	2-4	305	Jul	34	2	6517	376
Hillandale Baronet's Nancy	2-4	69	Aug	740	35	1795	83
s. Quail Roost NoMax Baronet		d. Hillandale Cavalier's Bellona					
Hillandale Baronet's Rika	2-5	305	Jul	47	2	7116	395
¶Hillandale Baronet's Rosetta	2-4	283	Aug	592	34	7028	372
Hillandale Baronet's Valentine	2-10	305	Jul	234	14	7448	404
*¶Hillandale Beauty's Hope	8-5	305	Aug	230	14	7357	448
*Hillandale Cavalier's Daisy	8-8	50	Aug	1011	48	1629	72
s. Quail Roost King Cavalier		d. Hillandale Majesty's Diana					
*¶Hillandale Cavalier's Retta	6-11	195	Aug	882	44	8134	405
¶Hillandale Ginny's Lustre	2-5	162	Aug	766	42	4805	248
Hillandale Janus' Honey	2-11	305	Jul	353	18	9196	483
¶Hillandale Noble Dewdrop	2-7	255	Aug	700	37	8270	412
Hillandale Noble Pansy	2-5	69	Aug	950	41	2113	96
s. Quail Roost Noble Janus		d. Hillandale King's Marigold					
Hillandale Noble Priscilla	2-5	62	Aug	685	29	1482	65
s. Quail Roost Noble Janus		d. Hillandale Baronet's Tranquil					
Hillandale Noble's Dora	2-7	305	May	426	24	7167	365
¶Hillandale Noble's Eliza	2-5	176	Aug	649	35	5302	258
Hillandale Noble's Flora	2-9	62	Aug	832	34	1674	73
s. Quail Roost Noble Janus		d. Hillandale Rosebud's Sallie					
Hillandale Sir Roger's Ellen	2-4	269	Aug	319	19	5369	285
*¶Quail Roost Rose Lass	4-8	305	Aug	373	19	8346	433

§FRENCH, HILLIS & DALE R., FERN-WOOD FARM, MELROSE, N. Y. ARHT

Faddom Regal Model	4-11	278	Jul	710	40	7981	433
Fern-Wood Belle	4-0	189	Jul	687	39	5479	286
Fern-Wood Caroline	9-2	190	Jul	579	31	6018	293
Fern-Wood D. Charm	5-2	126	Jul	1195	55	5521	292
s. Fairlawn Hornet's Dreamer		d. Fern-Wood Caroline					
Fern-Wood Desire	3-5	141	Jul	1034	51	5856	288
s. Fairlawn Hornet's Renown		d. Fern-Wood Dorothy					

Fern-Wood Doris	7-4	305	Jul	79	3	6763	303
Fern-Wood Melinda	3-4	305	Jul	36	1	6342	347
Fern-Wood Polly	9-9	305	Jun	158	9	7570	430
Fern-Wood R. Catherine	2-7	247	Jul	627	31	6062	276
Fern-Wood R. Della	2-11	305	Jul	110	5	4193	203
*Fern-Wood Rosetta	9-2	182	Jul	1080	51	8413	361
Fern-Wood R. Polly	2-6	305	Jun	191	12	4982	279
Fern-Wood R. Rosella	2-9	305	Jul	139	7	7389	366

§FROST, JOHN M. & JOAN, WILLOWBY FARM, YORKTOWN HEIGHTS, N. Y. ARHT

Gerar Bel Maid	2-7	304	Aug	559	28	8150	375
Kadockadee Novel Queen	4-1	111	Aug	900	39	3919	172
s. Kadockadee Noble Banner		d. Kadockadee Merry Queen					
Willowby Farm's May Valor	4-0	153	Aug	851	41	5068	235
Willowby's Premier's Ellen	2-2	293	Aug	485	25	7029	314
Willowby's Radiant's Donna	2-2	290	Aug	483	28	6707	307
Willowby's Radiant's Susan	2-4	106	Aug	805	35	3135	149
s. Fairlawn Actor's Radiant		d. Rycklaver Susan					

§GIBBONEY, ALLEN L., BRAE BONNIE GUERNSEY FARM, BRADFORD, OHIO. ARHT

*Brae Bonnie Belle	4-2	127	Aug	681	30	3891	170
s. Gayoso Phil's Hollistar		d. Belle of Brae Bonnie					
Brae Bonnie Folly	2-3	245	Aug	483	25	5731	284
*Brae Bonnie Lila	4-5	132	Jul	671	31	3595	142
s. Gayoso Phil's Hollistar		d. Loi of Brae Bonnie					
*Brae Bonnie Neva	4-5	45	Aug	1146	57	1595	80
s. Gayoso Phil's Hollistar		d. Geneva of Brae Bonnie					
*Brae Bonnie Nora	#3-5	294	Jun	193	9	5879	294
*Brae Bonnie Patsy	3-7	170	Aug	448	22	4705	211
*Brae Bonnie Polly	3-5	255	Aug	365	16	6233	281
*Kolen of Brae Bonnie	4-7	270	Aug	497	21	8588	376
Royal Cora of Brae Bonnie	#2-8	297	Jul	176	7	5999	283
*Royal Lass of Brae Bonnie	4-7	252	Aug	407	21	9606	435
*Royal Lotus of Brae Bonnie	5-7	237	Aug	403	20	7970	367
*Royal Tess of Brae Bonnie	#4-8	252	Jun	205	8	8364	390
*Sunnydale Don's Joyful	3-2	292	Jul	334	19	6198	324
*Sunnydale Leader's Flute	#4-2	293	Jun	124	6	8092	403

§GOODMAN, HARVA A. & SONS, MER-DON'S FARM, LIMA, OHIO. ARHT

*Mer-Don's Beauty Kay	5-9	288	Jul	966	43	12122	581
*Mer-Don's Bonnie	6-9	281	Jul	766	37	10131	470
*Mer-Don's Lue's Star	8-5	365	Jun	894	50	16480	715
Mer-Don's Steadfast Beauty Kay	2-5	105	Jul	908	42	3639	162
s. McDonald Farms Steadfast King		d. Mer-Don's Beauty Kay					
Mer-Don's Steadfast Kanda	2-7	86	Jul	710	34	2209	99
s. McDonald Farms Steadfast King		d. Vitamin Valley Wanda					
*Mer-Don's Steadfast Karena	3-7	109	Jul	1057	47	4418	201
s. McDonald Farms Steadfast King		d. Mer-Don's Wilma					
Mer-Don's Steadfast Karma	2-7	84	Jul	700	30	2160	86
s. McDonald Farms Steadfast King		d. Sunny Meadows Supreme May					
Mer-Don's Steadfast Katrina	2-8	113	Jul	798	33	3340	136
s. McDonald Farms Steadfast King		d. Mer-Don's Anna					
Mer-Don's Steadfast Kel	2-6	86	Jul	831	45	2512	122
s. McDonald Farms Steadfast King		d. Mer-Don's Thelma					
Mer-Don's Steadfast Kidelia	3-8	104	Jul	1030	44	3966	177
s. McDonald Farms Steadfast King		d. Sunshine of Edorah					
*Mer-Don's Steadfast Kloe	3-4	239	Jul	749	34	7781	357
Mer-Don's Steadfast Klola	2-6	304	Jul	531	30	7157	375
*Mer-Don's Steadfast Kloressa	3-5	259	Jul	739	36	[illegible]	430
Mer-Don's Steadfast Xmas Karol	2-9	289	Jun	836	40	9160	429
*Nickel Plate Faithful	8-7	145	Jul	1317	65	[illegible]	329
*Sunny Meadows Supreme Beth	4-5	153	Jul	817	43	5194	244
s. McDonald Farms Royal Supreme		d. Sunny Meadows Beth					
*Sunny Meadows Supreme May	4-9	225	Jul	600	37	6240	345

§GOODRICH, JOHN B. & WARNES, WILLIAM, GOODRICH FARMS, WINCHESTER, IND. ARHT

Alpine Rose V. Dairymaid	3-10	365	May	209	11	8279	390
Golden Grange M. Fawn	2-10	92	Aug	770	34	2511	119
s. Meadow Lodge King Masterpiece		d. Golden Grange R. Marietta					
Goodrich Farms B's Angiline	2-4	207	Aug	834	37	6437	273
*Goodrich Farms Opal	4-4	183	Aug	829	40	6636	298
s. Hidden Valley Onward		d. Goodrich Farms Margaret					
Goodrich Farms Torrena	2-9	169	Aug	939	41	5439	[illegible]
*Linwood's Angie	9-1	365	May	376	14	17616	682
Sunny Meadows Denise	4-10	191	Aug	781	34	6443	284

§GRIGGS, ELISHA KYLE, JR., DARLING ACRES GUERNSEY FARM, OKLAHOMA CITY, OKLA. ARHT

Darling Acres Betsy	2-11	351	Jul	436	28	6186	414
Darling Acres Betty	1-10	365	Jun	69	5	7421	391
Esquire's Betsy's Beauty	4-3	265	Jul	461	22	7277	333
Golden Dew Jerry Jean	4-4	248	Jul	468	27	[illegible]	345

§GUINTHER, WARREN, NEVADA, OHIO. ARHT

*Wernida Adonna	6-2	176	Jun	1301	56	8534	367
*Wernida Laddie's Patricia	4-3	305	Jul	[illegible]	18	11109	483
*Wernida Laddie's Priscilla	4-7	202	Jul	1056	45	9414	451
*Wernida Lausche Adelyn	3-1	167	Jul	660	29	5651	254
*Wernida Lausche Deborah	3-2	253	Jul	835	36	10143	478
*Wernida Lausche Delight	2-11	281	Jul	506	23	8221	344
*Wernida Lausche Pansy	3-2	199	Jul	1059	41	8253	365
Wernida Lausche's Deluxe	2-1	232	Jul	696	32	6744	309
Wernida Lausche's Mona	2-3	212	Jul	767	30	6345	293
Wernida Lausche's Pamela	2-2	300	Jul	687	31	8412	371
Wernida Lausche's Poinsetta	2-2	207	Jul	697	31	6097	274
*Wernida Squire's Annabelle	5-3	314	Jul	364	18	7927	397

§HAAS, H. W., OZARK VALE FARM, ROLLA, MO. ARHT

*Fairfields Newport	8-5	211	Jul	1196	63	10343	543
*Ozark Vale Althea's Glamorous	7-9	256	Jul	851	43	8816	503
*Ozark Vale Pharaoh's Alteena	3-3	78	Jul	1228	49	3405	138
s. Ozark Vale's Pharaoh		d. Ozark Vale Caesar's Alta					
*Ozark Vale Pharaoh's Ava	3-0	120	Jul	1275	55	5618	260
s. Ozark Vale's Pharaoh		d. Ozark Vale Valor's Ada					
Ozark Vale Pharaoh's Lily	2-2	193	Jul	849	34	5804	254
*Ozark Vale Valor's Addie	3-3	365	May	244	13	8048	413
*Ozark Vale Valor's Althea	3-2	91	Jul	1095	44	3606	160
s. St. Albans Blend's Valor		d. St. Albans Actor's Althea					
*Ozark Vale Valor's Athlea	4-4	56	Jul	1249	48	2245	86
s. St. Albans Blend's Valor		d. St. Albans Actor's Althea					
Ozark Vale Valor's Daisette	3-2	157	Jul	818	40	4832	232
*Ozark Vale Valor's Glamor Lass	3-8	253	Jul	890	42	8822	419
*Ozark Vale Valor's Lily Ann	4-6	200	Jul	716	32	5873	292

HAYES, KENT B., MEADOW LODGE FARMS, OKLAHOMA CITY, OKLA. ARHT

*¶Cooper's Insolvent	5-7	174	Aug	794	38	5638	296
*¶Golden Dew Barbara's Queen	3-8	169	Aug	1155	55	7383	341
¶Lily Lane Lad's Vedelia	3-7	110	Aug	1165	47	4472	184
s. Meadow Lodge King's Lad		d. Lily Lane Veda					
*¶Meadow Lodge Arsusa	7-5	194	Aug	1153	49	9085	389
¶Meadow Lodge Beauty Girl	2-11	129	Aug	1187	49	5242	218
s. Meadow Lodge Lucky Tartan		d. Meadow Lodge Rex's Beauty Lass					
¶Meadow Lodge Gay Kanna	2-5	305	Jul	157	7	6754	389
¶Meadow Lodge Gay Karie	2-4	365	Jun	425	19	7817	381
*Meadow Lodge Gay Koris	2-10	258	Aug	970	46	9014	447
*¶Meadow Lodge Gay Susie	3-7	251	Aug	899	39	7925	348
*¶Meadow Lodge Gay Sweetheart	5-10	232	Aug	992	60	9169	504
*Meadow Lodge Kapple	2-2	225	Aug	841	36	6798	284
¶Meadow Lodge Karpa	2-11	365	Jun	615	34	11094	614
¶Meadow Lodge Kellana	4-10	221	Aug	1200	53	9565	446
¶Meadow Lodge Kenevette	2-7	42	Aug	1093	39	1421	50
s. Meadow Lodge Rex's Kingmaker		d. Meadow Lodge Genevieve					
*¶Meadow Lodge Kerma	4-8	365	Jun	286	14	13946	662
*¶Meadow Lodge King's Dairymaid	6-5	85	Aug	1290	50	3460	139
s. Meadow Lodge King of The Meads		d. Meadow Lodge Dairymaid					
¶Meadow Lodge King's Kalmana	2-5	246	Aug	981	39	8495	377
Meadow Lodge King's Keneva	2-8	231	Aug	555	24	4997	219
¶Meadow Lodge King's Kess	2-4	200	Aug	749	39	5388	253
*¶Meadow Lodge King's Kessta	3-9	193	Aug	1005	47	6950	315
¶Meadow Lodge King's Krixan	2-7	156	Aug	948	45	5179	246
s. Meadow Lodge King of The Meads		d. Meadow Lodge Krixie					
¶Meadow Lodge King's Lilly	6-5	223	Aug	1148	51	8659	387
¶Meadow Lodge King's R. Judith	2-2	365	Aug	350	17	9029	429
¶Meadow Lodge King's R. Susie	2-4	302	Aug	806	35	7847	356
¶Meadow Lodge Klownette	2-5	62	Aug	1124	49	2099	93
s. Meadow Lodge Rex's Kingmaker		d. Meadow Lodge Gay Glow					
*¶Meadow Lodge Klowta	4-4	365	May	681	37	12384	613
¶Meadow Lodge Klowtette	2-11	365	Jun	363	16	9395	470
*¶Meadow Lodge Korinna	3-9	156	Aug	981	45	6362	307
*¶Meadow Lodge Koris	6-10	251	Aug	1263	61	12388	569
¶Meadow Lodge Kretts	2-5	62	Aug	1154	54	1996	94
s. Meadow Lodge Rex's Kingmaker		d. Meadow Lodge Queen R. Betty					
¶Meadow Lodge Krusweet	2-3	62	Aug	1161	45	2288	89
s. Meadow Lodge Rex's Kingmaker		d. Meadow Lodge Truheart					
¶Meadow Lodge Levity Victress	2-3	293	Aug	711	37	7768	394
¶Meadow Lodge Lucky Arsusa	2-7	365	Aug	401	17	11296	518
*¶Meadow Lodge Lucky Dahlia	3-6	143	Aug	1235	55	6155	267
s. Meadow Lodge Lucky Knight		d. Meadow Lodge Queen Dahlia					
¶Meadow Lodge Lucky G. Jubilee	2-5	62	Aug	997	43	2008	87
s. Meadow Lodge Lucky Knight		d. Meadow Lodge Gay Jubilee					
*¶Meadow Lodge Lucky Patricia	3-9	91	Aug	1026	45	3281	141
s. Meadow Lodge Lucky Knight		d. Meadow Lodge Climax's Patricia					
¶Meadow Lodge Lucky S. Girl	2-2	315	Aug	714	34	9141	444
¶Meadow Lodge Maydawn	2-6	203	Aug	1056	43	7456	297
¶Meadow Lodge Mo-Spot	2-3	365	Jun	20	1	9931	515
¶Meadow Lodge Mo-Susie	2-7	184	Jun	843	37	5922	253
¶Meadow Lodge Mo-Trahlia	2-7	308	Aug	726	36	8096	437
¶Meadow Lodge Star Melody	2-8	305	Jun	84	4	6139	343
¶Meadow Lodge Sweet Kessa	2-9	251	Aug	811	38	7428	366
¶Meadow Lodge Tranette	2-3	66	Aug	1029	43	2152	90
s. Meadow Lodge King's Trumpeter		d. Meadow Lodge Kanette					
¶Meadow Lodge Trerta	2-8	50	Aug	1093	41	1611	61
s. Meadow Lodge King's Trumpeter		d. Meadow Lodge Kerta					
*¶Meadow Lodge Tricia	5-11	305	Jul	58	2	10124	530
Meadow Lodge Trodiste	2-5	166	Aug	732	31	4418	189
¶Meadow Lodge Trynette	2-1	365	Aug	508	27	8757	437
*¶Peerless Mary	7-11	139	Aug	1351	55	6636	288
s. Green Meadow Peerless 2d		d. Kilmac Emblem's Mary					
*¶Riegeldale Maxim's Dorie	6-8	365	Aug	749	36	12160	612

HOWLAND, WESTON & WESTON, JR., HOWLAND FARM, BRATTLEBORO, VT.

*Flying Horse Clara's Butternut	11-10	106	Aug	1410	57	5075	235
s. Clara's Heartsease Butterfat		d. Flying Horse Royal Butternut					
*¶Hominy Hill Prince's Harp	3-8	126	Aug	1481	77	6725	346
s. Hominy Hill Coronation Prince		d. Hominy Hill Harp					
*Howland General's Lute	6-5	127	Aug	1344	66	5686	302
s. Flying Horse Melody's General		d. Meadow Lodge Gay Flute					
¶Howland Jerry's Bridget	3-7	140	Aug	1386	66	6618	324
s. McDonald Farms Jerry		d. Howland Master's Martha					
*Howland Master's Acacia	3-8	138	Aug	1271	62	6564	330
s. Flying Horse Bandmaster		d. Rockingham Freesia					
¶Howland Master's Butter Maid	2-7	291	Aug	857	50	9862	571
*¶Howland Master's Hildegarde	4-9	118	Aug	1477	73	6110	305
s. Flying Horse Bandmaster		d. Howland Noble Hildegarde					
*¶Howland Master's Lute	3-8	254	Aug	1181	72	12222	673
*Howland Master's Margaret	6-2	87	Aug	1370	59	3867	184
s. Flying Horse Bandmaster		d. Howland Noble Hildegarde					
*¶Howland Master's Martha	5-11	212	Aug	1511	72	12737	606
*¶Howland Master's Mary	5-5	365	Jul	674	37	13751	783
¶Howland Master's Music	5-5	166	Aug	1208	65	7424	376
s. Flying Horse Bandmaster		d. Howland Noble Haste					
*¶Howland Noble Mayling	4-8	365	Aug	904	49	15039	815
*¶Ideal's L. D.'s Marie	3-10	60	Aug	1849	80	3491	151
s. Ideal's Lettie's Duke		d. Ideal's Beacon's Mary					
*Ideal's Standbest Fantine	5-4	44	Aug	1419	63	1972	89
s. Ideal's Standbest		d. Ideal's Claremont's Fantine					

§HULIT, CURTIS W., MR. & MRS. & FAY A., "BOULDER BROOK FARMS," GALES CREEK, OREGON. ARHT

Bonnibell Maurine	5-4	269	Jul	460	21	6909	307
*Fir Pastures Jean	3-11	230	Jul	826	45	7526	392
Morning Side's Playfair	8-6	268	Jul	636	41	8072	475
Myrula Phillip's Manjaruna	5-3	228	Jul	702	35	6751	309

Tualatin D. D. Diana	2-11	365	Apr	80	5	6675	379
Tualatin D. D. Nylon	3-5	261	Jul	584	34	6334	347
Tualatin Lassie Lynn	5-1	164	Jul	904	50	5902	295
s. Coldspring's Beauty's Laddie		d. Tualatin Mornalynea					
Tualatin Lassie Saphire	3-10	275	Jul	563	28	6304	316
Tualatin Tricona	#3-10	302	Sep	545	34	6319	346

JONES, WILLIAM L., LLAN FAIR FARMS, PINE GROVE, PA. ARHT

**Baron's Kate of Maple Lawn	8-11	173	Jul	1467	68	9717	495
Basquaerie Majestic Beatrice	2-7	115	Jul	774	40	3347	146
s. Basquaerie Melba's Majestic		d. Basquaerie Levity Betty					
**Belmont View Brilliant Sweety	6-5	305	Jun	581	29	10275	503
¶Ben Tulloch BelBlossom	4-11	365	Jul	537	28	11187	573
*¶Caumsett Eastern Katie	6-0	305	Jul	935	43	11787	498
**¶Churn Creek's Honor's Rosalind	9-9	224	Jul	1113	50	9866	410
¶Coldspring's B. R. Elsia	2-8	306	Jul	475	22	7214	346
¶Grand View B. Predictor Beauty	3-7	140	Jul	1010	61	5309	284
s. Coldspring's Bunny's Predictor		d. Grand View Noble Rex Charming					
¶Haven Hill H. Heither	2-9	134	Jul	1196	54	5730	249
*Langwater C. Ceres	3-5	79	Jul	922	47	2629	148
s. Coldspring's Noble's Brilliant		d. Argilla Phil-Ceres					
¶Langwater Florabelle	2-6	254	Jul	779	35	7400	317
**¶Langwater Fontaine	4-10	180	Jul	1068	44	7316	299
¶La Ramee Erbina	2-6	365	Jul	340	16	11771	553
¶Llan Fair Charmer Cinda	2-3	231	Jul	841	42	6915	370
Llan Fair Charmer Cora	2-4	142	Jun	576	26	3632	179
¶Llan Fair Charmer Delight	2-4	332	Jul	383	23	7883	411
¶Llan Fair Charmer Fame	2-3	365	Jul	439	28	9532	543
¶Llan Fair Charmer Garnette	2-8	230	Jul	708	32	6292	317
¶Llan Fair Charmer Hisbe	2-4	354	Jul	507	28	8773	445
**¶Llan Fair Charmer Joyous	3-8	73	May	1395	88	3439	199
**¶Llan Fair Charmer Jute	3-11	263	Jul	559	27	8275	370
¶Llan Fair Charmer May	2-4	177	Jun	856	50	5506	308
**Llan Fair Charmer Nette	3-9	222	Jul	943	54	8255	419
¶Llan Fair Charmer Reta	2-3	239	Jul	826	41	7530	363
¶Llan Fair Charmer Rosette	2-4	254	Jul	580	30	6768	349
¶Llan Fair Charmer Susie	2-4	325	Jul	634	43	7581	464
¶Llan Fair Charmer Vanity	2-4	217	Jul	801	34	6708	310
**¶Llan Fair Count's Aggie	3-9	365	Aug	40	2	10775	533
¶Llan Fair Count's Begonia	2-4	365	Jul	783	42	11452	574
**¶Llan Fair Count's Beth	4-8	271	Jul	1102	60	12614	665
¶Llan Fair Count's Etna	2-9	241	Jul	997	46	7858	361
¶Llan Fair Count's Genet	2-2	228	Jul	731	41	6459	341
*Llan Fair Count's Jewel	4-9	228	Jul	718	29	7335	345
**¶Llan Fair Count's Julia	3-11	186	Jun	704	40	5917	301
**¶Llan Fair Count's Mayflower	5-3	260	Jul	1129	60	10900	572
¶Llan Fair Count's Nila	2-5	365	Jul	1009	50	14017	661
¶Llan Fair Count's Nira	2-7	365	Jul	374	18	11855	509
*Llan Fair Count's Perse	4-11	70	Jul	888	53	2192	115
s. Coldspring's Beauty's Count		d. Llan Fair Penna. Persi					
¶Llan Fair Count's Rosalin	2-5	219	Jul	881	45	7767	354
¶Llan Fair Count's Veda	2-9	347	Jul	651	37	9733	492
Llan Fair Footprint Bell	2-8	82	Jul	735	40	2225	116
s. Llan Fair Charmer Footprint		d. Llan Fair Count's Bella					
*Llan Fair Interpreter's Admire	4-7	157	Jun	888	39	5323	243
¶Llan Fair Percy Bette	2-4	214	Jul	885	41	6732	328
**¶Llan Fair Royal's Beth	4-7	269	Jul	614	29	8828	428
¶Maple Lawn Baron Pam	2-1	181	Jun	681	39	4800	230
Maple Lawn's Proud Kit	2-8	37	Jul	701	28	811	32
s. Maple Lawn's Baron Pride		d. Baron's Kate of Maple Lawn					
¶McDonald Farms Fore Precious	3-3	275	Jun	440	21	6919	349
¶Wyno Beau's Jean	2-5	318	Jul	512	23	6987	307

§KELLEY, JAMES E., SPRUCE SHADOWS FARM, MINNEAPOLIS, MINN. ARHT

Aichrist O. Sultana	2-5	305	Aug	288	12	8226	384
*Knollhurst Ilaria	4-3	267	Aug	843	44	9394	464
Knollhurst Ilene	2-1	273	Aug	544	33	5960	328
Knollhurst Iola	2-3	215	Aug	693	32	5352	229
*Knollhurst Irene	4-2	277	Aug	781	45	9507	495
Rosebud Farm Keta	2-1	305	Jul	95	5	7352	364
Spruce Shadows Admiration	2-9	221	Jul	838	37	7345	345
Spruce Shadows Alberta	2-4	305	Jul	822	35	9884	426
Spruce Shadows Barbee	2-3	39	Aug	910	36	1138	45
s. Spruce Shadows Governor		d. Spruce Shadows Constance of M					
Spruce Shadows Bountiful	2-3	129	Aug	1030	44	5036	211
Spruce Shadows Breeze	2-2	158	Aug	862	38	5354	210
Spruce Shadows Princess Agnes	2-5	305	Jul	164	7	8298	387
Spruce Shadows Princess Alma	2-3	279	Aug	428	22	6034	294
Spruce Shadows St. Anita	2-3	305	Aug	583	32	8980	429
Spruce Shadows St. Buxom	2-3	36	Aug	988	40	1122	46
s. Boulder Bridge St. Nick		d. Spruce Shadows Peggy					
Valleyland Pearl	2-2	246	Aug	739	39	7311	307

§KIPP, HUBERT P. & HERTHA I., LONE ACRES FARM, NORTH PRAIRIE, WIS. ARHT

Grenfel Major's Maid	2-5	365	Jun	417	23	7173	372
*Lone Acres Butter Queen	4-2	252	Jul	479	27	6520	364
Lone Acres Clara	2-3	191	Jul	520	28	4015	205
Lone Acres Honeybloom	2-2	268	Jun	553	33	6803	358
Lone Acres Loree	2-2	202	Jul	616	29	6027	292
Lone Acres Melba	2-0	305	May	409	27	6342	371
Lone Acres Mistress	2-2	257	Jul	532	27	5715	279
Lone Acres Nancy	2-2	66	Jul	743	33	1751	74
s. Great Oak's Searchlight Ranger		d. Lone Acres Norma					
Owendale's Noble Nell	2-1	228	Jul	701	30	6148	269
Wern's Levity Myrtle	2-3	349	Jul	638	23	7585	337

§KLINE, EARL E., JENNETTE & CAMELLIA S., MASON-DIXON LINE FARM, HAGERSTOWN, MD. ARHT

Bessy R. of Mason Dixon Line	3-4	305	Apr	187	10	6091	278
*Bety of Mason Dixon Line	4-10	257	Jul	392	21	6027	296
Bibi R of Mason Dixon Line	1-10	305	Apr	225	11	5070	208
*Bunny of Mason Dixon Line	5-10	199	Jul	841	40	7407	311
Darling R. of Mason Dixon Line	2-1	153	Jul	810	33	4524	196
s. Antietam Royal Dixon		d. Delia of Mason Dixon Line					
*Delia of Mason Dixon Line	6-2	181	Jul	1091	56	7749	359
s. Antietam Prince Noble		d. Dell of Mason Dixon Line					
*Dinah of Mason Dixon Line	5-5	237	Jul	643	30	7024	316
Dolly R. of Mason Dixon Line	2-7	153	Jul	699	33	3974	176
s. Antietam Royal Dixon		d. Dolly of Mason Dixon Line					
Donna of Mason Dixon Line	3-2	206	Jul	751	37	6394	298
*Elly R. of Mason Dixon Line	3-7	305	May	189	11	4442	248
Light Star of Mason Dixon Line	#1-9	295	Apr	87	5	4525	226
Polly M. of Mason Dixon Line	1-7	151	Jul	658	27	3360	148
s. Master R. of Mason Dixon Line		d. Doris of Mason Dixon Line					
*Starlet of Mason Dixon Line	3-2	305	Jul	276	13	8944	371
Starlet R. of Mason Dixon Line	2-4	305	Apr	553	30	8243	400
*Suki of Mason Dixon Line	4-5	243	Jul	1039	64	11026	556

§KNIGHT, WILLIAM W., BELMONT FARM, PERRYSBURG, OHIO. ARHT

Guinevere Amy	2-3	178	Aug	689	34	4765	234
Guinevere Flossie	3-1	76	Aug	746	28	1796	70
s. Pine Manor Royal Paragon		d. Fanny Flute of Spring Brook					
Guinevere Norene Holly	3-10	148	Aug	599	27	2308	172
s. Meadow Lodge King of The West		d. Norene P. Duchess Holly					
Sentry's Glory of Belmont	2-2	305	May	62	3	5177	257

§KRANNERT, H. C., NORMANDY FARM, NEW AUGUSTA, IND.

Normandy Caroline	2-5	365	Aug	558	32	10249	546
Normandy Connie	2-5	152	Aug	914	44	5301	252
s. Blakeford Transfer		d. Normandy Donna					
Normandy Delight	2-3	365	May	306	21	9337	504
Normandy Elaine	3-5	214	Aug	897	49	7296	371
*Normandy Ellnora	6-2	219	Aug	877	44	8675	405
Normandy Garnet	2-5	256	Aug	1110	52	10688	500
*Normandy Minetta	5-7	194	Aug	1190	57	8461	379
Normandy Mirth	2-3	175	Aug	933	39	6197	264
Normandy Rosanne	2-6	107	Aug	1134	51	3868	191
s. Blakeford Transfer		d. Normandy Marie					
Normandy Rosette	2-5	365	Jun	644	25	10494	557
Normandy Roxie	2-4	76	Aug	1108	45	2769	112
s. Blakeford Transfer		d. Normandy Sara					
Normandy Starlet	#2-4	352	May	71	3	13749	624
Normandy Valeria	3-10	227	Aug	461	25	6685	344
*Wey Acres Levity Fantasy	7-7	103	Aug	1627	63	5934	257
s. Coronation Levity Prince		d. Royal Valor's Fancy Girl					

LONG, ALVA R. & SONS, AVALONG FARMS, YORK, PA. ARHT

**¶Avalong Farms Daisy	3-6	110	Jul	1397	58	5745	251
s. Caumsett Pathfinder		d. Caumsett Ocean Daisy					
¶Avalong Farms Donna	2-10	148	Jul	869	38	4942	212
s. Fairlawn Actor's Royal		d. Colonial Hill King's Donna					
¶Avalong Farms Eve	3-5	94	Jul	740	31	2712	120
s. McDonald Farms Jubilee		d. Fancier's Eve of Mt. Ararat					
¶Avalong Farms Glorious	3-8	219	Jul	955	43	8762	398
¶Avalong Farms Jubilee Claretta	2-5	114	Jul	950	42	3808	176
s. McDonald Farms Jubilee		d. River Edge Butterfat Claretta					
¶Avalong Farms Jubilee Daisy	2-5	96	Jul	866	37	2860	136
s. McDonald Farms Jubilee		d. Caumsett Ocean Daisy					
¶Avalong Farms Jubilee Dolly	2-5	267	Jul	725	37	8197	402
¶Avalong Farms Jubilee Marquita	2-6	78	Jul	1064	41	2739	121
s. McDonald Farms Jubilee		d. River Edge Marquette					
¶Avalong Flo	4-2	183	Jul	906	41	6535	273
¶Basquaerie Majestic Gay Levity	2-2	239	Jul	852	39	7941	384
**¶Biscoe Lovely Lenfestey	6-8	314	Jul	745	37	11812	568
**¶Boulder Bridge L. Agnes	4-8	187	Jul	1256	61	9093	413
**¶Coldspring's B. R. Rosamond	5-10	164	Jul	883	31	7071	286
**¶Coldspring's Ida	6-0	300	Jul	1017	47	12994	617
**¶Favorite's Dolly	11-8	284	Jul	1327	66	16965	833
¶Franchester Free Itea	2-10	284	Jul	878	46	10413	529
¶Ideal's Commander's Dorette	8-3	66	Jul	1514	53	3278	122
s. Ideal's Commander		d. Ideal's Edward's Dorette					
**¶Pebble Hill Valice	6-7	164	Jul	1346	47	8502	380
**¶Riegeldale Ben's Melba	6-7	282	Jul	1341	59	15461	679
¶Royal's Nancy's Thelma	6-8	28	Jun	721	27		
s. Brownlie Royal		d. Valdelicia's Nancy					
¶Thorncroft Titania	2-7	138	Jul	760	34	4455	202
s. Sterlingold Melinda's Majesty		d. Franchester Free Itchen					
¶Whippernock Hero's Floret	3-3	87	Jul	1178	44	3499	133
s. Caumsett Hero		d. Whippernock's Flower					
¶Windale Distinctor's Beautiful	4-3	186	Jul	1094	46	8456	360
¶Windale Distinctor's Beth	4-10	81	Jul	1289	43	3319	131
s. McDonald Farms Distinctor		d. Windale Corona's Bess					
**¶Windale Distinctor's Butterball	4-5	365	Apr	764	38	17027	712
**¶Windale Distinctor's Leone	4-4	184	Jul	992	37	8846	358
¶Windale Fisher's Buttercup	3-5	266	Jul	741	44	9333	498
¶Windale Jubilee's Julia	3-7	305	May	237	16	9172	466
¶Windale Jubilee's Rose	7-9	217	Jul	899	41	9074	390

§LYONS, WALTER R., FERN-WOOD FARM, MELROSE, N. Y. ARHT

Fern-Wood Rosella	4-10	365	Dec	306	18	14169	721

§MACKEY, FRANK J. & SON, GLACIAL MEADS FARMS, MUKWONAGO, WIS. ARHT

*Glacial Meads Coronet Beauty	3-4	305	Jul	439	23	9896	452
Glacial Meads Coronet Bellene	2-5	269	Jul	704	36	7078	327
Glacial Meads Coronet Harp	2-3	205	Jul	476	22	4368	195
Glacial Meads Coronet Ione	2-10	293	Jul	818	36	8750	404
*Glacial Meads Coronet Ivera	4-1	305	Jul	693	33	9476	452
Glacial Meads Coronet Jana	2-3	104	Jul	730	29	2890	119
s. Pine Manor Career		d. Glacial Meads Splendor's Janet					
*Glacial Meads Coronet Jewel	5-3	194	Jul	667	28	5702	288
Glacial Meads Coronet Lee	2-5	174	Jul	493	23	3900	161
s. Pine Manor Career		d. Wey Acres Templar's Lee					
Glacial Meads Coronet Lucy	2-5	305	Jul	147	8	6067	311
Glacial Meads Coronet Peg	2-5	12	May	369	17		
s. Pine Manor Career		d. Glacial Meads Splendor's Peg					
Glacial Meads Coronet Penny	2-4	92	Jul	741	32	2638	110
s. Pine Manor Career		d. Glacial Meads Splendor's Penny					
Glacial Meads Coronet Queenie	2-4	305	Jun	134	7	6783	350
Glacial Meads Coronet Sandra	2-4	305	Jul	92	5	7602	368
*Glacial Meads Coronet Verbena	3-3	305	Jul	316	17	8166	416
*Glacial Meads Levity Sylvia	6-8	104	Jul	1357	47	5141	182
s. Glacial Meads Levity Leader		d. Glacial Meads Splendor's Star					
*Glacial Meads Splendor Violet	5-3	305	May	228	9	9332	366
*Skyline Distinctive's Dove	3-8	321	Jul	811	43	11688	667
*Wey Acres Levity Dolly	5-10	173	Jul	831	41	6087	300
s. Coronation Levity Prince		d. Supreme's Royal Daisy					

MARTIN, THOMAS K., MARTIN FARMS, NORTHRIDGE, CALIF.

*¶Adohr Beau's Precise	4-11	82	Aug	2128	93	3665	263
s. Philosopher's Beau Geste		d. Adohr Priscilla					

§McAFEE, WARREN B. & DAVID W., HILLCREST FARM DAIRY, HOBART, IND. ARHT

*Golden Eagle Evelyn	3-1	123	Aug	1196	55	5408	250
s. Curtiss Candy Improver		d. Golden Eagle Elaine					
*McAfee Counts Linda	3-3	153	Aug	790	40	5027	241
s. Fawn Lake Count's Mumtaz		d. McAfee's Lady					
McAfee's C. C. Sugar Plum	2-5	125	Aug	723	32	3195	149
s. Curtiss Candy Master Curtiss		d. McAfee's Count's Susa					
McAfee's Counts Alice	2-7	110	Aug	911	46	3468	173
s. Fawn Lake Counts' Mumtaz		d. McAfee's Pre Annabelle					
McAfee's Counts Blue Blood	2-4	125	Aug	1087	48	4764	213
s. Fawn Lake Count's Mumtaz		d. McAfee's Bonnie's Blue Blood					
McAfee's Counts Lucy	2-4	126	Aug	756	41	2396	178
s. Fawn Lake Count's Mumtaz		d. McAfee's Lady					
*McAfee's Lassie's Pre. Laura	5-4	305	Jun	10		5419	284
*McAfee's Pre Ada	3-1	305	Aug	26	1	5618	275
*McAfee's Pre Barbara	4-7	175	Aug	748	34	6484	293
*McAfee's Pre Blossom	#3-7	271	Jul	6		5888	294
*McAfee's Pre Eleanor	4-8	305	Jul	12		6181	321
*McAfee's Pre Hazel	4-7	50	Aug	1467	74	2407	125
s. McDonald Farms Pre Dean		d. McAfee's Hazel					
*McAfee's Pre Mary	3-6	305	Apr	16		8917	438
McAfee's Pre Meleeda	2-4	117	Aug	755	36	2999	144
s. McDonald Farms Pre Dean		d. McAfee's Melva					
*McAfee's Pre Mildred	5-0	209	Aug	641	34	6373	313
McAfee's Pre Mitzi	3-5	305	Jul	99	6	5450	266
*McAfee's Pre Sylvia	3-3	259	Aug	869	43	9292	438
McAfee's Sir Stephanie	2-4	305	Jul	451	25	7232	336
Schragcrest Golden Glory	1-11	281	Jul	490	27	6151	299

McGEE, EDWARD F., YONKERS, N. Y. ARHT

¶Bournedale Lincoln's Delia	2-9	200	Aug	1068	57	8230	403
¶Bournedale Lincoln's Dorothea	2-4	365	Jul	575	28	9824	496

§McNAUGHTON, M. D., ESTATE, McNAUGHTON FARMS, HENDERSONVILLE, N. C. ARHT

McNaughton's Corette	2-3	261	Jul	591	29	5867	256
McNaughton's Coronet	2-2	305	Apr	437	20	8244	354
McNaughton's Dream	2-1	320	Jun	648	28	7812	339
McNaughton's Sun-Kal	2-3	181	Jul	846	34	5853	243

MERRITT, J. R., BAMBERG, S. C. ARHT

*¶Fair Field Midnight Annie	#6-11	356	Jul	18		10333	465

§MIAMI MARGARINE COMPANY, THE, NU-MAID FARM, CINCINNATI, OHIO. ARHT

*Bounty's Berea of S. B.	5-8	140	Jun	981	47	5779	256
*Broadview's Carnation	#8-6	281	Aug	102	5	5072	218
*Normac Stately Jewel	5-2	137	Aug	931	42	5028	236
Nu-Maid Alice	2-5	243	Aug	784	42	6698	336
*Nu-Maid Angela	5-9	305	Jul	62	3	8530	379
Nu-Maid Angelus	2-3	288	Aug	623	30	8107	338
*Nu-Maid Arlet	6-10	201	Aug	760	42	6836	327
Nu-Maid Barabara Ann	#4-11	242	Aug	107	5	5833	236
Nu-Maid Beda	3-4	305	Aug	254	13	8236	363
*Nu-Maid Berea	3-5	149	Aug	878	46	4946	231
Nu-Maid Betsy	2-5	305	Jun	238	11	6853	317
Nu-Maid Caramel	2-5	76	Aug	1154	49	2920	122
s. Hominy Hill Viceroy		d. Nu-Maid Candy					
Nu-Maid Charm	3-5	176	Aug	759	40	5402	264
Nu-Maid Chime	3-11	104	Aug	988	46	3566	164
s. Hominy Hill Royal		d. Pine Manor Chime					
*Nu-Maid Clara	#3-6	264	Jun	13		7097	319
*Nu-Maid Clara	4-5	48	Aug	1216	52	1783	77
s. Hominy Hill Royal		d. Welcome In Forward's Clarice					
*Nu-Maid Clida	5-5	180	Aug	743	35	6445	277
*Nu-Maid Delightful	3-10	302	Aug	526	32	8357	428
*Nu-Maid Doll	4-11	299	Aug	710	39	9267	476
Nu-Maid Dot	3-4	96	Jun	1068	46	3825	156
Nu-Maid Dream Girl	2-3	53	Aug	856	38	1455	66
s. Blakeford Plato		d. Nu-Maid Dream					
Nu-Maid Fancy	2-5	296	Aug	681	39	7629	388
Nu-Maid Gay	2-10	303	Jun	652	33	7656	388
*Nu-Maid Gem	5-11	108	Aug	792	41	3533	169
s. Langwater Commando's Royal		d. Graceland Concentrate's Gem					
*Nu-Maid Happy	3-4	305	Jun	307	14	7881	365
Nu-Maid Jenny	3-8	39	Aug	1057	49	1319	61
s. Red Cross Noble King		d. Nu-Maid Janet					
Nu-Maid Junella	2-10	74	Aug	818	38	2027	97
s. Hominy Hill Royal		d. Welcome In Forward's Jane					
Nu-Maid Kola	2-5	176	Aug	980	50	6305	290
Nu-Maid Lass	3-5	106	Jul	981	48	3873	187
*Nu-Maid Lassie	5-5	191	Aug	944	42	7654	325
Nu-Maid Maureen	2-0	62	Aug	864	39	1689	84
s. Hominy Hill Royal		d. St. Albans Grandee's Marqueen					
Nu-Maid Patsy	2-9	184	Aug	976	47	6900	313
Nu-Maid Pearl	2-7	305	Jun	491	21	7961	341
Nu-Maid Pollyanna	4-1	174	Aug	726	32	5418	229
Nu-Maid Princess Pat	3-0	199	Aug	872	43	6292	294
Nu-Maid Robecca	2-7	305	Jun	590	30	8024	495
Nu-Maid Rosella	2-5	204	Aug	986	47	7164	324
*Nu-Maid Sheila	5-7	305	Aug	283	13	10224	437
Nu-Maid Sparkle	3-6	161	Aug	941	48	4953	265
Nu-Maid's Plato Sue	2-5	81	Aug	663	32	1118	52
s. Blakeford Plato		d. Welcome In Forward's Susanna					
*Nu-Maid Sue	3-11	280	Jun	269	14	6297	299
Nu-Maid Sugar	3-5	110	Aug	1040	50	4245	195
s. Hominy Hill Royal		d. Welcome In Chum's Susanna					
*Nu-Maid Susanna	5-3	218	Aug	432	20	6650	338
Nu-Maid Susene	3-8	160	Aug	740	41	4980	237
Nu-Maid Sybil	3-5	268	Aug	669	29	7086	302
*Nu-Maid Ureen	3-5	303	Jul	461	23	6934	337
Nu-Maid Velvet	2-5	297	Aug	706	37	8590	400
*Nu-Maid Viola	5-11	283	Jul	721	36	8255	401
Nu-Maid Wistful	2-5	129	Aug	732	38	3669	176
*Red Cross Lucky Mary	6-1	283	Jul	703	45	10234	569
*Red Cross Patient Queen	6-2	116	Aug	1053	53	4333	206
s. Quail Roost Bright Francis		d. Quail Roost Queen Coral					
*Riegeldale Millman's Gladness	4-5	200	Aug	633	31	5389	254
*See Kay Ona	#3-9	207	Jul	356	17	6506	338
*See Kay Wonder	5-3	218	Aug	438	19	5391	217

§MINKE, AUGUST J., JR., LAMINA FARM, MOUNT ANGEL, OREGON & LANCASTER, LESTER J., SEQUIM, WASH. ARHT

Avalawn Nance	4-1	305	Feb	179	10	8753	453
*Bonneville Furtive	4-5	264	Feb	800	48	9904	516
*Cla-ore Monopoly's Lass	5-1	305	Apr	798	43	11663	624
*Cloverlawn's Brightness	5-7	305	Jul	337	19	10320	579
*Favorite's Dora Daisy	8-3	365	Feb	701	40	17491	934
Gem-View Sam's Pet	4-6	305	Jul	46	2	8625	501
Lamina Farm June	3-5	305	Jan	421	27	8700	503
Lamina Farm Lillian	2-3	305	Dec	279	17	8154	453
*Laminfar Cherry Pie	5-8	365	Mar	266	15	12574	707
*Laminfar Royal Julie	4-6	365	Feb	23	1	13805	776
Maple Leaf's French Beauty	2-4	305	May	571	31	8352	430
Mary of Clarcofarm	7-9	365	May	296	15	13621	687
*Matapa Consul's Senorita	4-8	365	Jan	310	19	17589	973
*Mistland Signet	4-7	305	Dec	49	2	12629	567

§MOSER, RICHARD J., LUCKY ACRES FARM, BERNE, IND. ARHT

Canary's Claudia	2-3	305	Jul	314	17	7519	387
Chum's Sylvia of Lucky Acres	2-6	324	Jul	893	37	9612	436
Comedian's Lou of Lucky Acres	2-8	315	Jul	1249	59	12614	652
Lucky Acres Footprint's Anita	1-10	305	May	228	15	7114	418
Lucky Acres Footprint's Becky	2-1	281	Jun	620	37	6143	355
Lucky Acres Footprint's Dot	1-11	305	May	388	21	6911	373
Lucky Acres Footprint's Ruth	2-2	273	Jul	753	39	7395	366
Lucky Acres Footprint's Susan	2-1	305	Jul	263	13	9062	442
Lucky Acres Noble's C. Idyllis	1-11	342	Jul	817	40	9005	432
Lucky Acres Noble's C. Melisse	2-3	247	Jul	1035	45	9116	423
Lucky Acres Royal's Ann	1-11	305	Jul	476	18	9048	392
Lucky Acres Royal's Paulette	2-3	305	Jun	562	35	7006	410
*Marksman's Mae's Rosie	3-5	101	Jul	1460	60	4945	194
s. Raemelton Sentry Marksman		d. Hazel Dell Corking Mae					
*Master's C. Jean of Lucky Acres	#3-2	337	Apr	530	31	8223	407
*Royal's Foremost Pauline	4-0	92	Jul	1336	66	4179	232
s. Foremost Dimple's Royal		d. A. C. Pauline of Nosker Farm					
Royal Sydillis of Lucky Acres	2-9	305	Jun	19	1	6916	388

§MOYER, JOHN, GIBSONBURG, OHIO. ARHT

*Gray Haven Argo's Ella	4-2	242	Jul	1031	43	10360	459

MURRAY, PHILIP W., BEACONDALE DAIRY, MORRISON, VA.

*¶Beacondale Comet's Matilda	5-7	365	May	144	6	10191	454
¶Beacondale Eilene	#3-5	262	May	671	31	7568	342
¶Beacondale Grapelawn Chimes	#3-9	326	May	802	35	10503	470
¶Green Acres Patricia Jem	6-3	305	May	32	1	7034	285

NORTH FARM, BRISTOL, R. I. ARHT

*Franchester Handy Lilly	6-2	2	Aug	87	4		
s. Langwater Henchman		d. Bethany Wistar's Lady					
*Franchester Mystic Melody	6-8	274	Aug	1185	55	12119	650
Hill Girt Emory's Lela	2-5	317	Aug	859	50	9765	574
*Horse Shoe Bailiff's Dimple	8-4	11	Aug	636	28		
s. Provost's Bailiff		d. Horse Shoe F Danice					
¶Ideal's Beacon's Charm	2-5	84	Aug	1468	66	4164	188
s. Ideal's Beacon		d. Ideal's L. D.'s Charm					
¶Ideal's G. S.' Connie	2-5	75	Aug	1375	59	3290	145
s. Gardenville Supreme		d. Ideal's Connie Norwood					
¶Ideal's L. D.'s Nola	2-7	117	Aug	1240	63	5094	264
s. Ideal's Lettie's Duke		d. Ideal's Noranda's Netoria					
*Ideal's May Royal's Petunia	3-6	317	Aug	1332	72	15340	801
¶Ideal's Superior's Eve	2-5	182	Aug	984	55	7279	375
*¶Ideal's Superior's Odetta	3-7	113	Aug	1747	79	6564	305
s. Ideal's Superior		d. Ideal's Marshall's Orpha					
Northern Conrad's Anna	2-5	268	Aug	1263	57	11453	501
Northern Conrad's Diana	2-4	274	Aug	842	43	8388	429
Northern Conrad's Ingrid	2-5	173	Aug	954	46	5594	268
s. Riegeldale Emory's Conrad		d. Horse Shoe F Ina					
Northern Conrad's Lucky	2-4	365	Aug	473	32	10777	648
*Northern Conrad's Shirley	6-3	305	Jul	75	2	12081	523
*Northern Conrad's Vera	6-4	365	May	121	7	11723	614
*Northern Karen	3-7	365	Jun	431	23	12807	633
Northern Secret's Astor	2-11	365	May	445	27	13031	708
*Northern Secret's Flower	4-1	292	Aug	1108	58	13748	704
Northern Secret's Sybil	3-8	246	Aug	1155	54	10958	532
Northern Valrose	2-4	365	Aug	260	12	8880	481

§OVEN, HELEN C. & JERRY & GEURKINK, EARL & DONALD, JERRY OVEN FARM, ENID, OKLA. ARHT

*Ben Tulloch Jean	4-2	197	Jul	758	34	6688	330
*Cooper's Actor's Alimony	4-6	339	Jul	610	29	8096	406
*Cooper's Davey's Della	4-9	75	Jul	1051	37	2593	98
s. Cooper's A. Davey		d. Cooper's Inherent					
Larry-Don's Actress	2-4	207	Jul	899	35	6896	313
Oven Beauty's Terry	#2-2	150	Apr	267	13	3003	158
Oven Edna's Select	3-7	275	Jul	621	39	8508	479
*Oven Mona's Sparkle	3-7	157	Jul	752	35	5284	281
Oven's Alimony Patrician	2-7	111	Jul	944	46	3619	168
s. Cooper's Indowment		d. Cooper's Actor's Alimony					
Oven's Constant Sunshine	#2-10	312	Apr	195	10	5906	301
Oven's Liza Tillie	2-3	365	Apr	181	10	8236	397
*Oven's Liza Tillie	3-5	44	Jul	752	28	1139	42
s. Kitchener Fearless James		d. Oven's Liza Ophelia					
*Oven's Melody Twinkle	3-3	66	Jul	1102	41	2514	93
s. Kitchener Fearless James		d. Oven Mayflower's Melody					
Oven's Princess Trixie	3-2	141	Jul	880	41	4915	235
s. Kitchener Fearless James		d. Oven's Jule's Princess					
*Oven's Roberta	4-7	102	Jul	1005	41	3776	155
s. Great Elm Royal Philosopher		d. Great Elm His Roselle					
Oven's Secret Tracy	2-4	309	Jun	165	7	4272	221
Oven's Theresa	2-1	365	Mar	23	1	8331	498
*Oven's Theresa	3-3	117	Jul	909	48	4369	222
s. Meadow Lodge Rex's Romeo		d. Cooper's Indispensable					

Oven Thelma	2-5	318	Jun	367	24	6109	319
*Poindexter Omar's Lotus	4-7	365	Jul	528	26	11572	598
*Sun Farms Esquire's Lassie	7-1	336	Jul	681	38	8787	495

PACK, GEORGE T., LAUXMONT FARMS, WRIGHTSVILLE, PA.

*¶Apollo's Golden Venus	9-4	39	Aug	1719	72	2074	87
s. Levity's Golden Apollo		d. Solomon's Golden Stardust					
¶Cesor Maxim Narlene	3-6	209	Aug	1033	57	8908	471
¶Colonial Hill Actor's Ariel	4-0	119	Aug	1400	51	5652	227
s. Fairlawn Actor's Royal		d. Edgewood Belfast's Incense					
¶Date Palm Jean	3-2	178	Aug	1185	59	8305	579
¶Delwake Sabre's Ramona	3-9	136	Aug	1181	51	6165	276
*¶Edenvale Janice's Magnolia	6-4	365	Jun	280	13	13992	630
*¶Freddie's Q. Priscilla	7-3	289	Aug	1231	56	13294	594
¶Glenburnie Resolute's Florence	3-4	365	Jul	26	1	12870	766
¶Green L. Frances Genevieve 2d	4-7	52	Aug	1756	66	2886	111
s. Quail Roost Lucky Glamor		d. Green L. Frances Genevieve					
*¶Happyholme Crown Hoponation	6-5	140	Aug	1003	47	6583	282
*¶Indian Master's C-bca Poppy	9-4	209	Aug	1375	51	11242	473
¶Lauxmont Actor's Cinderella	2-2	159	Aug	1199	58	6936	300
¶Lauxmont Actor's Diana	2-3	98	Aug	1222	50	4330	200
s. Fairlawn Actor's Royal		d. Falconwood's Golden Diana					
¶Lauxmont Actor's Flamboyant	2-2	109	Aug	1429	55	5054	211
s. Fairlawn Actor's Royal		d. Lauxmont Levity Frivolity					
¶Lauxmont Actor's Merry Widow	3-1	52	Aug	1496	60	2410	96
s. Fairlawn Actor's Royal		d. Indian Master's R-aaa Jasmine					
¶Lauxmont Actor's Nymph	2-5	119	Aug	1229	52	4888	234
s. Fairlawn Actor's Royal		d. Lauxmont Levity Nymph					
¶Lauxmont Actor's Vanity	2-2	159	Aug	1140	47	6290	275
¶Lauxmont Colonel's Conceit	3-1	289	Aug	906	49	11284	533
¶Lauxmont Fashion's Bolero	3-4	140	Aug	1236	55	6289	286
¶Lauxmont Fashion's Pelisse	2-2	365	Aug	730	38	12138	601
¶Lauxmont Fashion's Pompadour	2-2	280	Aug	984	46	10635	455
¶Lauxmont Financier's Legacy	4-2	309	Aug	932	47	12234	542
¶Lauxmont Financier's Wampum	3-5	120	Aug	1226	64	5225	249
s. Woodacres Royal Financier		d. Meadow View's Henrietta					
¶Lauxmont Greta Garbo	2-0	97	Aug	1113	48	3582	154
s. Fairlawn Actor's Lauxmont		d. Lauxmont Financier's Luxuria					
¶Lauxmont Humoresque	5-4	59	Aug	1732	73	3228	133
s. Bethany Lauxmont		d. Laughter's Mirthful Joy					
*¶Lauxmont Levity Jubilee	6-1	159	Aug	1240	58	7477	553
¶Lauxmont Maxim Cashmere	3-4	268	Aug	985	48	10835	508
*¶Lauxmont Maxim Dimity	5-10	258	Jul	1308	59	13340	547
¶Lauxmont Rhythm	3-4	238	Aug	1057	47	10220	443
*¶Lauxmont Tempest's Pride	3-10	129	Aug	1545	60	7354	316
s. Lauxmont Tempest		d. Cottage Lady Harriet					
*¶Lookout Valley Modern Suzette	6-9	365	Jul	361	21	14519	718
*¶Pleasant Hill Queen	8-3	233	Aug	1742	65	15656	614
*¶Willowmere Bonnie Prue	5-1	60	Aug	1872	69	3410	133
s. Willowmere Bonafide		d. Willowmere Fair Prom					
*¶Wye Heights Mima	5-8	100	Jul	1455	72	5431	275

§PERKINS, GEORGE W., GLYNWOOD FARM, COLD SPRING, N. Y. ARHT

Glynwood's Adelaide	2-3	98	Jul	746	32	2689	115
s. Falcon's Performer		d. Glynwood's Alderberry					
Glynwood's Ava	2-6	95	Jul	483	21	1917	81
s. Foremost Mayprince		d. Performer's Alma					
Glynwood's Bea	2-5	114	Jul	797	36	3032	157
s. Falcon's Performer		d. Glynwood's Bee Balm 2d					
Glynwood's Bessey	2-11	244	Jul	461	22	4522	240
Glynwood's Dee De	3-3	210	Jul	466	27	3649	204
Glynwood's Delight's Noel	2-5	82	Jul	769	35	2182	99
s. Foremost Mayprince		d. Glynwood's Delight					
Glynwood's Fala	2-7	72	Jul	740	34	1787	83
s. Grassland Hiwood Modern		d. Grassland Fair Lela					
Glynwood's Faye	3-7	260	Jul	353	17	5291	254
Glynwood's Georgianna	2-2	105	Jul	662	30	2611	123
s. Foremost Mayprince		d. Performer's Gypsy					
Glynwood's Gertie	2-5	93	Jul	563	27	1828	80
s. Foremost Mayprince		d. Performer's Grace					
Glynwood's Glad Tidings	2-4	106	Jul	449	19	1853	81
s. Foremost Mayprince		d. Performer's Glenora					
Glynwood's Gloria	2-5	105	Jul	634	32	2666	141
s. Falcon's Performer		d. Glynwood's Great Lobelia					
Glynwood's Honey	2-11	240	Jul	455	20	4517	203
Glynwood's Jo	2-5	107	Jul	643	29	2517	119
s. Falcon's Performer		d. Performer's Josephine					
Glynwood's Lady Lorraine	2-11	109	Jul	555	27	2406	119
s. Falcon's Performer		d. Glynwood's Lobelia's Lady					
Glynwood's Linda	3-2	146	Jul	804	37	4459	212
s. Foremost Mayprince		d. Glynwood's Lindy					
Glynwood's Linora	2-10	258	Jul	587	29	6242	305
Glynwood's Marion	2-5	107	Jul	532	25	2515	132
s. Falcon's Performer		d. Glynwood's Marie					
Glynwood's Patricia's Primrose	2-8	256	Jul	799	35	7700	333
Glynwood's Quaker Girl	3-1	98	Jul	835	40	2852	156
s. Foremost Mayprince		d. Glynwood's Quaker Lady					
Glynwood's Queen Elizabeth	2-7	305	Jul	117	6	4450	212
Glynwood's Shirley May	3-1	108	Jul	685	32	2640	122
s. Foremost Mayprince		d. Bates' Rambler's Sarahanna					
Glynwood's Tinka	2-10	156	Jul	799	38	4525	225
s. Falcon's Performer		d. Glynwood's Twilight					
Glynwood's Valorie	2-7	249	Jul	417	19	4827	230
Performer's May	4-4	111	Jul	920	40	3435	175
s. Falcon's Performer		d. Glynwood's Jean					

PIPER, MEREDITH L. & A. A., MENDALE GUERNSEY FARM, CELINA, OHIO. ARHT

*¶Betty's Royal Gold	11-3	45	Jul	1638	67	2294	93
s. Flo Gold's Regal Master		d. Dondoro Royal Betty					
*¶Mendale Fairy Princess	6-10	304	Jul	1000	41	11386	520
*¶Mendale Fairy Queen	8-2	122	Jul	1523	64	6160	272
s. Raemelton King of Twin Pines		d. Corrimay Bonnie					
*¶Mendale King's Ellen	4-9	365	Jul	218	12	11692	622
*¶Mendale King's Polly	2-7	304	Jul	980	48	10638	565
*Mendale S. K. Dorothy	2-7	267	Jul	1027	45	8997	467
*Mendale S. K. Lustre	2-4	153	Jul	1001	52	5465	259
s. McDonald Farms Steadfast King		d. Mendale Polly's Elma					

§PLATT, GEORGE E. COMPANY, CANOGA PARK, CALIF.

*Dorella Soldier's Periwinkle	6-4	365	Jul	312	18	14619	849
Fer-Manor Jill	2-4	190	Aug	873	47	6405	357
Happyholme Climax Ramona	4-11	262	Aug	823	39	9133	450
Happyholme Joaquin Verna	3-7	156	Aug	1320	64	7480	335
Hi-Oaks Royal's Josie	5-5	130	Aug	1324	65	6230	309
Kearney Park Brenda	6-5	365	Aug	503	26	12148	596
*Panorama Lolu	9-7	365	Aug	282	15	14557	756
Plattco Anita	7-10	102	Aug	1520	78	5341	254
s. Panorama Gold Creek		d. Minta of La Anita					
Plattco Brenda	4-5	208	Aug	801	43	7109	238
Plattco Fantine Virgie	3-5	82	Aug	1348	68	3768	176
s. Sunny Acres Fantine Leader		d. Panorama Virgie					
*Plattco Hightime Greta	3-8	164	Aug	1603	84	9341	474
Plattco Hightime Thomasita	3-11	85	Aug	1663	66	4909	200
s. Tarbell Champion Hightime		d. Thomasita Dos of El Verano					
*Plattco Jeanette	7-1	201	Aug	1276	63	10919	546
Plattco Lorna	4-11	115	Aug	1369	79	5552	266
s. Troutmere Egar		d. Plattco Vivian					
Plattco Lubas' Alice	4-10	164	Aug	1072	52	5537	361
Plattco Lubas' Camelia	3-5	365	Jul	838	51	13238	728
Plattco Ponsella	7-10	344	Aug	1144	57	14834	731
*Steadfast Canadian's Baroness	4-11	140	Aug	1254	64	6625	304
*Steadfast Canadian's Co-Ed	8-5	100	Aug	1503	64	5040	229
s. Langwater Steadfast Canadian		d. Foremost Nazimova					

§POEPPING BROTHERS, MOUNT ANGEL, OREGON.

Bonnibell Ina Girl	3-8	305	May	182	9	9966	482

POLLACK, GEORGE J., PINE GROVE FARMS, BINGHAMTON, N. Y. ARHT

*Hanover Hill Clovia	3-8	365	Apr	493	24	10643	483
McDonald Farms Steadfast Ona	3-11	273	Jul	382	24	5143	289
*Pine Grove Farms Konnie	#7-8	307	Feb	367	20	8148	386
*Pine Grove Farms Ninalee	4-6	161	Jul	943	48	5999	266
*Pine Grove Farms Nira	#3-8	305	Feb	379	21	6741	321
Pine Grove H. Peggy	3-8	287	Jul	552	32	6927	368
Pine Grove H. Pet	3-7	35	Jun	928	43	1070	50
s. Pine Grove Farms Hal		d. Pine Grove Farms Alta					
Pine Grove H. Pinola	3-10	34	Jun	932	50	1036	55
s. Demon's Hornet of Pine Grove		d. Conqueror's Iola of Pine Grove					
*Pine Grove H. Priscilla	3-11	201	Jul	818	41	6495	304
Pine Grove H. Quail	2-4	144	Jul	767	36	4241	196
Pine Grove H. Quarita	2-5	122	Jul	691	32	3284	164
s. Demon's Hornet of Pine Grove		d. Pine Grove Neva					
¶Pine Grove H. Queenette	2-6	288	Jun	550	30	6018	318
Pine Grove H. Queenie	2-3	122	Jul	743	31	3181	136
s. Pine Grove Farms Hal		d. Pine Grove Farms Alta					
Pine Grove I. Pearl	3-9	271	Jul	494	33	6654	397
Pine Grove L. Paula	3-8	223	Jul	772	41	7246	343
Pine Grove L. Paulette	3-8	284	Jul	615	29	7546	330
Pine Grove L. Quadrilla	2-5	92	Jul	728	34	2532	118
s. Pine Grove Lester		d. Pine Grove Farms Ninalee					
*Pine Grove Millie Lou	6-7	164	Jul	993	46	6283	269
*Pine Grove Nessie	5-10	265	Jul	620	25	7184	304
Pine Grove N. Patrica	3-4	246	Jul	629	30	6395	299
Pine Grove N. Pearlene	2-11	227	Jul	594	33	5519	260
¶Pine Grove N. Pixie	2-11	290	Jul	577	34	7175	364
Pine Grove N. Portia	3-4	153	Jul	770	38	4550	227
Pine Grove N. Quaralee	2-4	212	Jul	715	31	6183	262
Pine Grove N. Queen	2-11	210	Jul	703	36	5948	256
*Pine Grove Nyda	5-10	241	Jul	1002	45	9063	406
Pine Grove Qualina	2-5	151	Jul	784	32	4514	177

§RANDLE, J. C. & HOWARD, PINNACLE VIEW FARM, KINGS MOUNTAIN, N. C. ARHT

Pinnacle View Charmer Joan	2-3	305	Jun	21	1	7782	370
Pinnacle View Charmer Rosetta	2-8	243	Jul	613	28	6724	303
Pinnacle View Maxim Patsy	2-5	269	Jul	483	29	5429	308
Pinnacle View Sweepstake Peggy	2-0	301	Jul	465	27	5836	317

REYNOLDS, JAMES R., LARCH FARM, WENHAM, MASS. ARHT

¶Larches Baroness Happiness	2-4	41	Aug	1250	52	1592	67
s. Charlescote Sherborn		d. Larches Lady Jollity					
¶Larches Baroness Margie	2-1	291	Aug	835	41	8985	394
¶Larches Baroness Pauline	2-2	171	Aug	1164	52	7059	296
¶Larches Baroness Vicki	2-1	285	Jun	669	34	8044	359
*¶Larches Countess Pat	4-3	184	Aug	1166	63	8096	420
¶Larches Duchess Thistle	2-7	364	Aug	1059	53	13356	647
*¶Larches Duchess Virginia	3-4	305	Jun	417	20	11619	517
*Larches Empress Vivian	2-5	365	Aug	320	14	11710	574
¶Larches Princess Avie	2-2	46	Aug	1132	55	1833	74
s. Larches Promise		d. Larches Duchess Virginia					

§SEXTON, SALLIE JONES, BRYN DU FARM, GRANVILLE, OHIO. ARHT

*Bernway Hope	3-9	325	Jul	527	26	8298	438
*Bryn Du Golden Mistress	3-7	192	Jul	939	45	6854	326
*Bryn Du Maxim's Sybil	4-10	51	Jul	1314	66	2117	110
s. Bryn Du Maxim's Damon		d. Bryn Du Golden Sandra					
*Bryn Du Troubadour's Lark	4-11	85	Jul	1205	58	3455	172
s. Bryn Du Troubadour		d. Willow Brook Litania					
*Clearland Annetta Jewell	5-7	305	Jul	493	22	8614	422
*Elmbeth L. R. Lucky Joy	6-9	256	Jul	922	46	9861	497
Gold Banner Lady	2-7	305	Jun	564	33	8528	450
Golden Dale's Marvel	5-1	306	Jul	990	45	10313	519
*Gray Haven Levity Countess	6-7	237	Jul	538	27	7379	363
*Grove Farm King's Jennifer	1-8	77	Jul	1484	68	2789	174
s. Lockshore Grove King		d. Grove Farm Duke's Jean					
*Grove Farm S. Delores	3-9	288	Jul	211	13	7611	434
*Grove Farm S. Marilea	5-9	210	Jul	1001	49	8191	418
*Grove Farm S. Sue	5-4	295	Jul	502	23	8089	400
*Jupiter's Free Denette	6-10	228	Jul	966	57	7749	448
Lookwell Levity Verna	3-3	305	Jun	695	42	8383	480
*Marymac Clara Marcheta	5-11	68	Jul	2007	94	4155	197
s. Gay Chieftain of Elgercon		d. Marymac Clara					
*Marymac Gerlee's Edna	7-1	35	Jul	1668	74	1841	82
s. Gay Chieftain of Elgercon		d. Marymac Gerlee's Gertrude					
*Marymac Gerlee's Lady	5-4	275	Jul	785	40	10681	577
*Marymac Gerlee's Mary	3-9	138	Jul	1170	57	6080	302
Marymac Gertrude Jane	3-8	181	Jul	893	47	6281	321

*Marymac Gertrude Lady	5-11	177	Jul	1135	55	8852	462
*Marymac Gertrude Susie	7-3	103	Jul	1490	71	5353	259
s. Gay Chieftain of Elgercon		d. Golden Gertrude of Pengam Farm					
*Olentangy B. Fairmaid	5-2	180	Jul	1226	63	8517	456
*Sunset View Dina Lee	6-11	193	Jul	794	36	7360	343
*Willow Brook Cora Ann	6-11	180	Jul	1253	63	8023	384
*Woodlark Princess Annie	3-4	146	Jul	689	31	3598	156

§SMITH, EMMIT, GIBSONBURG, OHIO. ARHT

*Conora Lovely Ruby	6-11	295	Jul	565	23	10525	435
Discovery's Mayola	2-11	352	Jul	303	14	7055	318
*Discovery's Selma Ann	3-5	305	Jul	162	9	8297	417
*McDonald Farms Don's Natasha	5-4	365	Jun	83	5	10239	540
Navigator Queen	2-4	194	Jul	792	39	6066	264
Navigator Romona	2-3	131	Jul	848	39	4097	183
s. McDonald Farms B. B. Navigator		d. Actor's Romola					
*Navigator's Belle	3-3	221	Jul	829	38	7626	342
Navigator's Darlene	2-4	251	Jul	771	38	8337	387
Navigator's Dolly	3-6	254	Jul	724	33	7182	319
Navigator's Janice	2-5	190	Jun	729	34	5268	227
Navigator's Periwinkle	2-7	279	Jul	574	39	7013	362
Navigator's Sally	2-4	305	Jul	299	15	7456	382
Navigator's Selina	2-5	237	Jul	656	26	7217	323
Navigator's Selma	2-4	305	Jul	46	3	6256	307
*Wildwood Run's Merkey's Sis	3-4	52	Jul	1065	40	1839	70
s. Riegeldale Emory's Heir		d. Franchester Perky Lass					

§SMITH, PHILIP W. & ORIN A., WAYSIDE FARM, NEW HOPE, PA. ARHT

Evergreen Alaluby	2-3	78	Aug	1017	58	2751	136
s. Gardenville King's Alexander		d. Land Lea's Rocky					
Evergreen Alarubetta	1-10	242	Jun	676	33	6196	312
Evergreen Aleabel	2-2	305	Jul	411	20	8663	398
Evergreen Alestaria	2-1	305	Jul	29	1	8035	411
Evergreen Alexalila	2-4	305	Jul	47	2	10623	486
*Evergreen Alezemass	4-1	305	Aug	137	7	8965	521
*Evergreen Allithree	3-5	279	Aug	1045	55	10696	537
*Evergreen Allitu	5-10	135	Aug	1376	65	7100	320
s. Gardenville King's Alexander		d. Evergreen Fellitu					
Evergreen Almasythree	2-2	216	Aug	856	37	6504	308
*Evergreen Alogrady	3-5	365	Jul	228	13	11948	651
Evergreen Alogradytu	2-2	132	Aug	1036	49	4781	197
s. Gardenville King's Alexander		d. Evergreen Bo Grady					
Evergreen Aloladytu	1-11	284	Jul	807	36	8918	398
Evergreen Alrulithtu	1-10	122	Aug	922	45	3937	175
s. Gardenville King's Alexander		d. Evergreen Rulithtu					
Evergreen Altheatu	2-0	365	Jul	501	24	10057	494
Evergreen Dellitu	3-1	40	Aug	1378	43	1707	53
s. Maple Lane Glow's Designer		d. Evergreen Fellitu					
Evergreen Hilena	2-5	365	Jun	527	31	11589	636
Evergreen Hillmass	2-5	223	Aug	1186	70	8234	383
Evergreen Holila	2-3	232	Aug	648	39	6370	301
Evergreen Holithtu	3-7	359	Aug	584	35	12008	623
Evergreen Horolett	2-4	365	Jun	431	28	9212	489
Evergreen Raladila	2-3	292	Jul	617	32	7643	402
Evergreen Ralarue	2-11	44	Aug	820	40	1127	52
s. Evergreen Sir Raleigh		d. Evergreen Alarue					
Evergreen Rallettus	2-8	162	Aug	920	45	4667	222
Evergreen Rubettrea	2-10	304	Aug	536	29	7381	378
*Evergreen Rudila	6-5	305	Jun	415	23	9427	462
*Evergreen Rulithtu	5-7	303	Jun	728	37	9559	499
Evergreen Sal-Cosette	1-9	71	Aug	925	44	2174	97
s. Evergreen Sir Alexander		d. Evergreen Co-Sette					
*Evergreen Zerella	6-5	305	Jun	22	1	9633	492
Sugar Bottom Pilot's Penny	2-4	100	Aug	1064	50	3644	155
s. McDonald Farms Leader's Pilot		d. Chinquapin Pound Foolish					

§SMITH, S. ROSS, OVERHILL FARM, TRUSSVILLE, ALA. ARHT

Overhill Abe's Maybelle	2-0	243	Jul	523	30	5531	282
s. Midview Golden Abe Lincoln		d. M. F. Hazel May					
Overhill F. Annette	2-1	303	Jul	489	29	6692	369
Overhill F. Beauty Ann	1-11	365	May	292	18	7134	384
Overhill F. Camellia	2-7	305	Jun	380	22	6794	381
Overhill F. Gladness	2-2	243	Jul	507	27	4655	229
Overhill F. Lillie	2-7	334	Jul	566	33	7569	403
Overhill F. Lucky Strike	2-9	305	Jun	29	1	6809	341
Overhill F. Margaret	2-2	231	Jul	536	30	4449	223
Overhill F. Nancy	3-3	298	Jul	418	24	5794	302
Overhill F. Patsy	2-11	267	Jul	649	34	6094	316
Overhill F. Patty	2-10	303	Jun	378	20	6103	315
Overhill F. Rosella	2-5	339	Jul	589	36	6698	374
Overhill F. Shirley Jane	2-4	304	Jul	374	24	6580	356
Overhill Matilda	2-2	232	Jul	702	34	6119	275
*Overhill Maxim F Anita	4-1	243	Jul	715	39	6686	345
*Overhill Maxim's Starlight	5-8	167	Jul	999	52	6432	334
*Overhill Thunder's Shirley Ann	4-2	365	Jul	189	10	7427	416
*Sky Brook Maxim's Queen Betty	6-5	179	May	909	44	6607	336
s. Rose Maxim		d. Genett of Justus Farms					
*Whidary Almira	8-1	355	Jul	591	35	8896	473
*Whidary Carmen	8-1	243	Jul	395	23	7072	348

STEINER, CHARLES D., RAPPAHANNOCK FARMS, BLOOMSBURG, PA. ARHT

¶Bedminster Milky Way	2-1	292	Jul	715	33	9257	396
*Rappahannock's Aster	2-8	297	Jul	810	37	10549	458
¶Rappahannock's Freda	2-8	273	Jul	993	41	10477	460
¶Rappahannock's Gerry	2-1	305	Jun	133	8	9585	457
*¶Rappahannock's Lilac	5-2	192	Jul	1105	52	8854	378
¶Rappahannock's Lily Girl	2-8	291	Jun	495	37	7884	453
*¶Rappahannock's Noranda	7-5	365	Jul	25	1	10199	513
¶Rappahannock's N. Susan	2-3	279	Jul	799	32	8577	413
*Rappahannock's Rosa	2-2	219	Jul	891	41	6700	326
*¶Shady Lawn's Hazel Girl	11-2	219	Jul	1154	46	8847	354
*¶Sterling Rhoda	10-10	365	Jun	508	28	15824	863

§STOKES, E. S., HILLCREST FARM, LINWOOD, N. C. ARHT

Crescent May Blossom	2-7	72	Jul	989	41	2237	101
s. Klondike Raider's Crescent		d. Maxim Star's May					
Goldprint La Noce	2-8	113	Jul	972	51	3663	192
s. Quail Roost Golden Imprint		d. Oaklawn Jay Garnet					
Gracious Rose Ann	2-4	305	Jun	373	22	7461	430
*Hillbright King's Maxine	5-7	305	Apr	523	30	9681	533
*Oaklawn Jay Garnet	4-10	358	Jul	900	49	10647	585
*Sauratown Mountain Star	9-11	305	Apr	280	12	9555	423

§STONE, ROBERT G., GREAT HILL FARM, MARION, MASS.

Great Hill's Cassie Belle	3-8	184	Aug	716	35	6683	269
Great Hill's Celia	3-5	120	Aug	995	45	4442	213
s. Blakeford Pebbles		d. Great Hill's Simplicity					
Great Hill's Haidee	3-5	44	Aug	1050	48	1437	65
s. Forges Great Hill King		d. Great Hill's Scarlett					
Great Hill's Hester	3-3	142	Aug	945	43	4977	220
Great Hill's Hilda	3-3	114	Aug	977	50	4218	207
s. Forges Great Hill King		d. Great Hill's Carnation					

§STROUD, L. E., SUNSHINE FARM, GREAT FALLS, S. C. ARHT

Dinsmore Lady Geromina	2-9	305	May	267	11	8845	369
Sunshine Champion Tesla	2-5	365	Jun	421	22	9396	479
Sunshine's Champion Lola	2-10	67	Jul	1049	55	2369	126
s. Stroudcrest Maxim Champion		d. Sunshine's Lucky Liza					
Sunshine's Champion Marigold	2-5	271	Jul	795	39	8391	471
Sunshine's Honor's Martel	3-2	101	Jul	1087	54	3851	178
s. Sunshine's Lucky Honor		d. Sunshine's Max's Marcia					
*Sunshine's Lucky Maree	5-9	156	Jul	1108	55	6995	344
*Sunshine's Lucky Marianne	4-11	122	Jul	1308	63	5454	264
s. Quail Roost Lucky King		d. Sunshine's Maxim Marigold					
Sunshine's Majesty's Celia	2-10	305	May	107	6	7224	401
Sunshine's Maxking's Bella	2-11	117	Jul	1165	54	4709	227
s. Sunshine's Lucky Maxking		d. Sunshine's Viscount's Belle					
Sunshine's Maxking's Clara	2-8	181	Jul	823	41	5729	274
*Sunshine's Maxking's Flo	3-5	305	Jun	193	11	8844	430
Sunshine's Maxking's Jane	3-4	258	Jul	609	30	7311	330
*Sunshine's Maxking's Rosebud	4-5	196	Jul	927	44	7921	362
Sunshine's Maxking's Vella	2-10	258	Jul	819	47	9563	476
*Sunshine's Viscount's Nan	6-9	277	Jul	530	28	9893	509

SUBER, O. P. & LEMMON, R. H., JR., SONNYLAINE FARM, WHITMIRE, S. C. ARHT

*¶Sonnylaine Bright Romona	8-3	164	Aug	1293	68	7921	413
¶Sonnylaine Coronet Alma	2-11	305	Aug	307	19	8244	507
*¶Sonnylaine Coronet Bella	4-10	202	Aug	996	54	8138	424
¶Sonnylaine Coronet Christine	2-10	305	Jun	495	31	8331	451
¶Sonnylaine Coronet Jade	3-6	248	Aug	637	33	7104	336
¶Sonnylaine Coronet Joyce	5-11	118	Aug	1097	59	4885	261
s. Bournedale Cinderella's Ace		d. Sonnylaine Supreme Jello					
*¶Sonnylaine Coronet Music	3-10	224	Aug	740	40	7551	390
¶Sonnylaine Coronet Petsy	3-9	282	Aug	633	33	7786	419
*¶Sonnylaine Coronet Sandra	5-2	268	Aug	827	40	10965	571
¶Sonnylaine Coronet Veta	#3-5	304	Jun	123	6	8800	476
*¶Sonnylaine Coronet Violet	3-11	302	Aug	652	37	9816	519
¶Sonnylaine Landra	2-11	186	Aug	940	46	7226	386
s. Pleasant View Ace's Boy		d. Sonnylaine Coronet Sandra					
*¶Sonnylaine Reveller's Anna	8-4	203	Aug	1324	73	9975	536

§SUCCOP, GLADYS D., ROLLING MEADOW FARM, RENFREW, PA. ARHT

*Arrus Honey Mary	5-7	122	Jun	1154	49	5219	236
s. Langwater Honey's Onward		d. Franchester Saint Mary					
*Constant's Ideal Pansy	8-5	365	Mar	33	2	9838	474
*Forest Hills Farms Berylene	7-9	161	Jun	883	41	5873	253
*Forest Hills Farms Carol Ann	6-6	305	Jul	177	9	9208	434
*Forest Hills Farms Clementina	6-3	191	Jun	810	36	6575	275
Forest Hills Farms Daralane	5-3	305	May	82	4	7629	368
*Forest Hills Farms Edella Lane	4-10	126	Jun	995	44	4811	213
*Forest Hills Farms Elizabeth	4-9	17	Jun	584	29		
s. McDonald Farms Pre Majesty		d. Forest Hills Farms Clementina					
*Forest Hills Farms Farrilene	3-4	305	Apr	62	3	6316	300
*Forest Hills Farms Farrilene	4-4	2	Jun	65	2		
s. McDonald Farms Jerome		d. McDonald Farms Harrilene					
Forest Hills Farms Gwendolyn J	2-9	242	Jun	819	36	7687	333
*Pine Hill Janetta	5-3	73	Jun	832	37	2480	115
s. Wethersfield Caesar		d. Pine Hill Judy					
*Spang's General's Mae	4-1	227	Jun	363	16	6650	286
*Sterling Gypsy Maid	6-4	305	May	222	10	9921	434
*Stony Brook B. L. Belle	4-8	48	Jun	1203	57	2032	98
s. Coldspring's Beauty's Lad		d. Stony Brook Belleflower					
Windy Hill Farms Madaline	2-5	87	Jun	835	45	2725	151
s. McDonald Farms King Leo		d. Windy Hill Farms' Margie					
*Windy Hill Farms Superior	4-5	81	Jun	1110	56	3244	179
s. McDonald Farms King Leo		d. Fair Royal Token Superior					

§SUTLIFF, ALVIN C. & ELIZABETH, YOCLIFF FARM, BENTON, PA. ARHT

*Willowmere Capricious	11-4	163	Jul	937	36	6347	261
*Yocliff Cappie	7-4	187	Jul	986	44	7818	379
*Yocliff Evo. Brendena	3-5	305	May	26	1	6820	331
*Yocliff Evolution's Midget	4-10	121	Jul	1096	42	4920	200
s. McDonald Farms Evolution		d. Yocliff Midge					
*Yocliff Evolution's Poppy	4-7	365	Jul	93	4	7800	374
Yocliff Evo. Silk	3-5	301	Jul	465	22	7453	373
Yocliff Fore Etta	2-5	195	Jul	859	38	6301	311
Yocliff Son's Coral	2-10	208	Jul	724	29	5782	238
Yocliff Son's Edna	2-6	273	Jul	708	34	7038	328
Yocliff Son's Flossie	2-1	273	Jul	434	22	5525	285
Yocliff Starlight's Janett	2-3	178	Jul	816	37	5025	223
Yocliff Starlight's Janice	2-4	115	Jul	762	34	3136	151
s. Yocliff Starlight Boy		d. Yocliff Patrice					
Yocliff Starlight's Pride	2-2	218	Jul	600	31	4808	239
*Yocliff Starling	7-7	142	Jul	1265	52	6629	302

TANIS, JACOB & JOHN, IDEAL GUERNSEY FARMS, AUGUSTA, N. J.

¶Ideal's Admiral's Betsy	2-6	179	Jul	1604	85	10140	480
¶Ideal's Admiral's Goldie	2-5	170	Jul	1330	71	6028	396
¶Ideal's Admiral's Lady Kent	2-6	197	Jul	1258	69	8603	432
¶Ideal's Advancer's P. Rose	2-5	107	Jul	1450	64	5128	227
s. Ideal's Advancer		d. Ideal's Beacon's Princess Rose					
¶Ideal's Advancer's Villa May	2-4	158	Jul	1133	64	6979	347
¶Ideal's Beacon's Alice	4-9	212	Jul	1227	56	10305	472
¶Ideal' Beacon's Angela	6-1	243	Jul	740	37	10082	483
*¶Ideal's Beacon's Bessiana	6-4	212	Jul	1744	96	14110	646

¶Ideal's Beacon's Charm	2-5	53	Jul	1584	77	2696	128
s. Ideal's Beacon	d. Ideal's L. D.'s Charm						
¶Ideal's Beacon's Cherry	3-6	237	Jul	1177	56	10424	491
*¶Ideal's Beacon's Connie	3-9	66	Jul	1927	94	4159	194
s. Ideal's Beacon	d. Cream's Golden Connie						
¶Ideal's Beacon's Fanny Lee	3-5	194	Jul	1104	53	8250	363
*¶Ideal's Beacon's Fran	3-9	39	Jul	1978	76	2458	95
s. Ideal's Beacon	d. Maradea Preeminent Fannie						
¶Ideal's Beacon's Goldie	4-4	239	Jul	1236	68	11435	577
¶Ideal's Beacon's Heroine	4-7	54	Jul	2123	92	3461	152
s. Ideal's Beacon	d. Evergreen Farm Heroine						
¶Ideal's Beacon's Ida Jan	3-9	289	Jul	1472	75	14560	705
¶Ideal's Beacon's Lydia	2-4	365	Jul	68	3	11684	636
¶Ideal's Beacon's Madge	2-5	365	Jun	749	43	13492	711
¶Ideal's Beacon's Maisie	2-5	209	Jul	1359	64	10723	487
¶Ideal's Beacon's Margo	2-5	197	Jul	1225	67	8733	410
*¶Ideal's Beacon's Miriam	4-2	365	Jul	188	10	17638	965
¶Ideal's Beacon's Nanette	2-7	209	Jul	1262	74	9501	505
¶Ideal's Beacon's Nelda	3-8	193	Jul	1142	64	10251	499
*¶Ideal's Beacon's Nina	8-4	84	Jul	2051	106	5953	290
s. Ideal's Beacon	d. Welcome Lane's Nina						
¶Ideal's Beacon's Pretty	2-5	179	Jul	1137	52	7288	321
¶Ideal's Beacon's Quince	3-8	237	Jul	1244	53	12680	529
¶Ideal's Beacon's Reanna	6-7	252	Jul	1513	65	14378	579
*¶Ideal's Beacon's Rosette	8-5	66	Jul	2064	91	4371	188
s. Ideal's Beacon	d. Summitstead's Rosette						
¶Ideal's Beacon's Shirley	3-7	235	Jul	1463	61	13193	550
¶Ideal's Beacon's S. Susie	2-3	365	May	1057	59	13945	728
¶Ideal's Beacon's Starlet	3-9	145	Jul	1626	74	8596	421
¶Ideal's Beacon's Starry	2-5	73	Jul	1512	70	3701	148
s. Ideal's Beacon	d. Ideal's Regent's Star						
¶Ideal's Champ's Verna	6-8	165	Jul	1647	77	9605	444
*¶Ideal's Claremont's D. Susie	6-7	91	Jul	1932	93	5984	279
s. Ideal's Claremont	d. Ideal's L. D.'s Susie						
¶Ideal's Claremont's Ella Lee	5-5	334	Jul	1618	96	18467	1013
¶Ideal's Claremont's Gold Lady	6-3	256	Jul	1170	62	12336	672
¶Ideal's Claremont's La Ruby	5-5	365	Jul	622	37	15046	800
¶Ideal's Clarion's Susie	7-6	196	Jun	975	43	9671	393
¶Ideal's Comet's Daisy	3-7	181	Jul	1453	65	9229	451
*¶Ideal's Comet's Susie	3-9	160	Jul	1649	74	9442	442
¶Ideal's Comet's Trixie	3-5	92	Jul	1517	74	4950	221
s. Ideal's Comet	d. Ideal's L. D.'s Trixie						
¶Ideal's Dandy Boy's Susanne	6-2	75	Jul	1704	77	4225	193
s. Ideal's Dandy Boy	d. Ideal's Senator's Susanne						
¶Ideal's Dandy Boy's Villa May	4-9	225	Jul	1434	64	12911	573
¶Ideal's Eminent's Gussie	2-4	174	Jul	1278	65	8260	385
¶Ideal's Eminent's Nancy	2-4	162	Jul	1099	53	5857	291
¶Ideal's Ensign's Kathy	4-5	365	Jun	155	9	14200	793
¶Ideal's Gallant's Morna	2-5	99	Jul	1555	64	4912	196
s. Ideal's Gallant	d. Ideal's L. D.'s Morna						
¶Ideal's G. S.' Anna May	4-9	232	Jul	1224	66	10599	574
¶Ideal's G. S.' Dora	3-5	166	Jul	796	53	5472	319
¶Ideal's G. S.' Kate	3-4	273	Jul	1099	57	11538	592
¶Ideal's G. S.' Pearl	3-7	87	Jul	1336	65	4164	182
s. Gardenville Supreme	d. Ideal's Risbecq's Pearl						
¶Ideal's G. S.' Queen	2-5	291	Jul	1240	73	12752	693
*¶Ideal's G. S. Rosette	4-6	161	Jul	1791	105	10573	557
*¶Ideal's G. S. 'Susie	3-9	365	Jun	936	60	18825	1130
¶Ideal's Jubilee's Winnie	2-4	295	Jul	1261	79	13235	749
¶Ideal's King's Lassie	8-3	229	Jul	1028	54	9871	528
¶Ideal's Laddie's Kelso	7-7	204	Jul	1233	59	9879	472
¶Ideal's Laddie's Rosetta	6-4	365	May	308	15	11441	561
¶Ideal's Laddie's Vera	4-11	202	Jul	1715	77	11540	518
¶Ideal's L. D.'s Bella	2-4	224	Jul	1328	84	10351	561
¶Ideal's L. D.'s Betina	2-5	365	Jun	896	52	15821	849
¶Ideal's L. D.'s Ethel	11-3	347	Jul	1206	58	16783	718
¶Ideal's L. D.'s Etta	2-5	365	Jul	602	31	15122	700
¶Ideal's L. D.'s Lady Kate	2-4	365	Jun	936	45	13522	656
*¶Ideal's L. D.'s Lady Kent	6-7	365	Jul	711	44	18626	1045
¶Ideal's L. D.'s Maribel	2-5	83	Jul	1318	65	3611	171
s. Ideal's Lettie's Duke	d. Ideal's Beacon's Mary						
¶Ideal's L. D.'s Nola	2-7	86	Jul	1270	68	3854	198
s. Ideal's Lettie's Duke	d. Ideal's Noranda's Netoria						
*¶Ideal's L. D.'s Sally	4-2	51	Jul	2196	109	3437	170
s. Ideal's Lettie's Duke	d. Ideal's Regent's Sally						
*¶Ideal's L. D.'s Trixie	6-10	277	Jul	1699	105	18126	999
¶Ideal's Major's Susie	7-4	365	Jun	815	39	13221	633
¶Ideal's Marmion's Starbeam	3-10	267	Jul	1121	67	11504	674
¶Ideal's Marshall's Daisy	5-11	190	Jul	1524	74	10422	486
¶Ideal's Marshall's Girlie	5-10	208	Jul	1629	68	13372	567
¶Ideal's Marshall's Lady Jane	6-3	166	Jul	1497	76	9146	463
*¶Ideal's May Royal's Alice	3-10	35	Jul	1719	77	1900	85
s. Langwater May Royal	d. Ideal's Alice Maud						
¶Ideal's May Royal's Hazel	3-4	212	Jul	1025	54	8229	391
*¶Ideal's May Royal's Ida	3-9	105	Jul	1532	74	5669	257
s. Langwater May Royal	d. Ideal's Strongard's Ida						
¶Ideal's May Royal's Rebecca	2-5	104	Jul	1007	53	3710	183
s. Langwater May Royal	d. Ideal's Claremont's Risbecq						
¶Ideal's May Royal's Superb	5-2	365	Jul	565	34	16892	998
¶Ideal's May Royal's Whittie	4-0	122	Jul	1530	72	6341	294
¶Ideal's Midget	7-2	365	Jun	425	23	15905	828
*¶Ideal's Peter's May Jewel	10-8	250	Jul	1535	85	16565	858
¶Ideal's Pharaoh's Betty May	4-3	365	Jun	1621	90	21063	1209
¶Ideal's Prediction's Beth	4-8	365	Jul	455	23	12305	614
¶Ideal's Predictor's Beaut	4-3	241	Jul	1211	50	10326	420
¶Ideal's Pretores' Daisy Lassie	2-5	365	Jun	851	46	15095	827
¶Ideal's Pretores' Starlight	2-5	365	Jun	589	32	13421	684
¶Ideal's Regent's Emeranda	6-10	281	Jul	947	52	10743	593
*¶Ideal's Regent's Marnetta	6-7	365	May	294	14	16261	796
*¶Ideal's Risbecq's Darlene	6-5	171	Jul	1179	68	7759	414
¶Ideal's Risbecq's Maybella	6-7	365	May	1061	59	16019	850
¶Ideal's Rocket's Lucy	5-1	232	Jul	1125	63	11147	545
¶Ideal's Rocket's Marnetta	5-2	185	Jul	1267	60	8988	399
¶Ideal's Rocket's Rubina	4-11	267	Jul	1061	56	12052	616
¶Ideal's Rose King's Clara Bell	2-4	365	Jun	860	45	14568	753
¶Ideal's Rose King's Cloe	2-7	304	Jul	1055	64	11816	679
¶Ideal's Rose King's D. Susie	2-4	152	Jul	1246	74	6929	357
¶Ideal's Rose King's Rosetta	2-9	107	Jul	1182	57	4183	185
s. Fairlawn Actor's Rose King	d. Springdale Golden Rosetta						
¶Ideal's Rose King's Sue	2-7	35	Jul	1403	59	1552	65
s. Fairlawn Actor's Rose King	d. Ideal's Clarion's Susie						
*Ideal's Rose King's W. Susie	2-9	109	Jul	1488	78	5453	272
s. Fairlawn Actor's Rose King	d. Ideal's Wistar's Susie						
¶Ideal's Select's Cora	2-5	147	Jul	1057	54	5435	255
¶Ideal's Spotswood's Lulu	2-4	291	Jul	1146	65	11531	599
*¶Ideal's Standbest Golda	5-0	181	Jul	1534	81	11122	549
*¶Ideal's Standbest Mona	5-4	54	Jul	1832	109	3126	186
s. Ideal's Standbest	d. Ideal's Jubilee's Mona						
¶Ideal's Superior's Clarice	3-5	105	Jun	1521	71	6104	268
¶Ideal's Superior's Eve	2-5	120	Jun	1164	62	5228	260
¶Ideal's Superior's Fanny Lee	2-4	257	Jul	1229	72	12374	649
¶Ideal's Superior's Kathrin	2-5	158	Jul	1156	59	6877	326
*¶Ideal's Superior's Odetta	3-7	82	Jul	1851	85	4816	226
s. Ideal's Superior	d. Ideal's Marshall's Orpha						
*¶Ideal's Superior's Orpha	3-11	100	Jul	1751	91	6317	304
s. Ideal's Superior	d. Ideal's Fancier's Orpha						
¶Ideal's Superior's Pretoria	2-5	158	Jul	915	62	5368	325
¶Ideal's Superior's Tulip	2-5	365	Jul	445	23	12553	687
¶Ideal's Supreme's Fanchett	7-11	153	Jul	1329	78	8179	410
*¶Ideal's Traveller's Mab	6-4	365	May	336	16	14993	754
*¶Ideal's Warrior's Beth	5-1	334	Jul	1392	84	17613	965
*Ideal's Warrior's Della	5-7	166	Jul	1155	77	7424	444
¶Ideal's Whitman's Girlie	2-4	290	Jul	1261	65	12564	610
¶Ideal's Whitman's Ida	2-4	273	Jul	913	50	9587	489
¶Ideal's Whitman's Marg	2-5	288	Jul	1002	55	10790	582
¶Ideal's Wistar's Marietta	5-8	365	Jun	477	24	14439	656
*¶Ideal's Wistar's S. Susie	6-6	66	Jul	2072	106	4480	197
s. Green Meads Wistar	d. Ideal's Satellite's Susie						
*¶Ideal's Wistar's Susie	6-4	178	Jul	1957	106	12550	667
¶Northern Conrad's Dee	2-4	212	Jul	1040	63	8075	435
*¶Welcome Lane's Mary	11-3	365	Jul	1162	66	16271	915
*¶Welcome Lane's Nina	11-3	99	Jul	1974	91	6765	329
s. Lybarger's Searchlight	d. Elmer's Aldine						
*¶White Lick Private's Princess	6-5	192	Jul	1584	87	10842	525

TARBELL, GAGE E., ESTATE, TARBELL GUERNSEY FARMS, SMITHVILLE FLATS, N. Y.

Tarbell Brigadier's Bliss	2-5	231	Aug	955	51	8087	384
Tarbell Brigadier's Monarda	2-4	305	Jul	539	28	7812	382
Tarbell Brigadier's Nora	2-4	178	Aug	659	33	5323	275
Tarbell Brigadier's Veronica	2-5	147	Aug	1065	54	5674	259
Tarbell Champion Carole	2-7	273	Jun	599	29	7025	352
Tarbell Champion Rosette	2-9	305	Aug	417	22	10480	511
Tarbell Chenango Dahlia	2-5	157	Aug	739	37	4665	219
Tarbell Chenango Heloise	2-7	365	Aug	300	18	8278	447
Tarbell Countess Babette	2-4	196	Aug	801	40	6456	291
Tarbell Countess Emerald	2-3	305	Aug	253	17	6515	354
¶Tarbell Countess Esther	2-5	305	Jul	552	27	9076	414
Tarbell Countess Japonica	2-4	50	Aug	973	43	1582	69
s. Tarbell Romulus' Leader	d. Tarbell Gallant Japonica						
¶Tarbell Countess Melody	2-5	365	Sep	89	5	10394	510
*Tarbell Gallant Buttercup	5-18	245	Aug	1084	56	11691	540
Tarbell Gallant Butter Queen	3-8	125	Aug	792	39	4047	206
s. McDonald Farms Tarbell	d. Tarbell Loyal Babette						
*Tarbell Gallant Collette	2-10	348	Aug	629	33	10785	547
*Tarbell Gallant Fanita	3-7	221	Aug	881	46	9176	441
Tarbell Gallant Harmony	2-3	274	Aug	673	33	8182	359
Tarbell Gallant Karen	3-5	130	Aug	847	45	4532	218
s. McDonald Farms Tarbell	d. Tarbell Farms Peerless Karen						
*Tarbell Gallant Letty	3-4	280	Aug	841	45	11224	522
¶Tarbell Gallant Lucia	2-4	353	Aug	531	27	10599	461
Tarbell Gallant Sheila	2-7	365	Jul	338	17	9610	467
*Tarbell Gallant Sibyl	6-11	113	Aug	1264	58	4973	234
s. McDonald Farms Tarbell	d. Tarbell Farms Peerless Sibyl						
Tarbell Gallant Victoria	2-5	180	Aug	771	43	5526	275
*Tarbell Golden Willa	5-11	181	Aug	1023	47	7774	350
*Tarbell Kel Winsome	4-6	161	Aug	1742	87	9631	440
Tarbell Lady Babette	2-4	200	Aug	758	38	6632	332
Tarbell Lady Erica	2-4	210	Aug	785	39	6527	319
Tarbell Lady Estrella	2-5	180	Aug	876	42	6306	277
Tarbell Lady Lassie	2-5	143	Aug	1006	47	5053	220
Tarbell Princess Dina Betsy	2-3	281	Aug	837	38	10586	484
Tarbell Princess Lenda	2-5	145	Aug	918	46	5257	260
Tarbell Princess Levanna	2-7	84	Aug	1075	52	3011	147
s. Woodacres Royal Nonpareil	d. Tarbell Romulus Levanna						
Tarbell Princess Mitzi	2-5	40	Aug	1123	52	1444	71
s. Woodacres Royal Nonpareil	d. Tarbell Regal Mitzi						
*Tarbell Princess Nona	6-1	257	Aug	969	53	10373	545
Tarbell Princess Ruby	5-11	289	Jul	1301	57	14706	644
Tarbell Radiant Eula	6-6	365	Jul	566	25	12071	533
*Tarbell Regal Wenonah	5-10	205	Aug	1435	79	12198	577
Tarbell Romulus Audley	2-8	348	Aug	717	43	11199	567
Tarbell Romulus Becky	2-4	274	Aug	689	33	7741	331
Tarbell Romulus Bettina	2-9	238	Aug	688	38	6469	326
Tarbell Romulus Bluebonnet	2-6	105	Aug	709	37	2659	140
s. Coldspring's Romulus' Anchor	d. Tarbell Peerless Bluebell						
¶Tarbell Romulus Butterball	2-8	305	Jul	531	29	9359	441
Tarbell Romulus Empress	2-4	305	Jun	737	32	8282	360
Tarbell Romulus Estrella	2-5	305	Jun	385	19	9410	431
Tarbell Romulus Lady Esther	2-5	305	Jul	414	18	8558	388
Tarbell Romulus Lenda	2-6	131	Aug	1082	52	4988	226
s. Coldspring's Romulus' Anchor	d. Tarbell Peerless Lenda						
Tarbell Romulus Sibella	2-5	305	Jun	243	13	8651	382
Tarbell Valroyal Belle	2-7	105	Aug	924	46	3530	180
s. Tarbell Gallant Valroyal	d. Tarbell Romulus Belle						
Tarbell Valroyal Bliss	2-5	142	Aug	709	41	4143	220
s. Tarbell Gallant Valroyal	d. Tarbell Royalist Bliss						
Tarbell Valroyal Eulalie	3-0	305	Jun	558	29	7105	348
Tarbell Valroyal Happy Girl	2-4	365	Aug	586	37	10126	558
Tarbell Valroyal Mercedes	2-4	237	Aug	747	39	6229	309
¶Tarbell Valroyal Valerie	2-3	305	Jul	676	40	9125	456

§TARBELL, SWIFT & WIGHTMAN, ALICE K., TARBELL GUERNSEY FARMS, SMITHVILLE FLATS, N. Y.

*Tarbell Royalist Glencannon	3-5	154	Aug	1467	79	8214	389

§VALLEY GEM FARMS, ARLINGTON, WASH. ARHT

*Valley Gem Affinity	3-11	100	May	1075	57	3755	183
s. Valley Gem Houdini		d. Valley Gem Holiday					
*Valley Gem Alluring	4-11	134	Jun	1107	52	5578	280
s. Valley Gem Houdini		d. Valley Gem Radiant					
*Valley Gem Angelina	4-8	365	Apr	164	11	9226	527
Valley Gem Della Talis	2-2	293	May	484	22	6586	354
*Valley Gem Heidi	#5-6	304	Aug	355	20	7393	392
*Valley Gem Integrity	3-9	132	Jun	837	42	4433	239
s. Western Glow Marymost		d. Valley Gem Honesty					
Valley Gem Madeira	2-7	337	Jun	565	32	6373	364
Valley Gem Maiden	2-8	365	Jun	107	5	11555	541
Valley Gem Moneyworth	2-7	325	Jun	513	26	6229	315
*Valley Gem Sandra	3-7	171	Jun	683	32	5673	244
s. Stilly Valley Romeo		d. Valley Gem Heidi					
Valley Gem Tallulah	2-5	341	Jun	615	30	8111	408
Valley Gem Tangible	2-5	341	Jun	684	37	8619	471
*Valley Gem Tasteful	4-3	361	Jun	649	27	11380	562
Valley Gem Tasty	2-10	290	Jun	525	25	6671	312
s. Valley Gem Resolute		d. Valley Gem Nectarine					
*Valley Gem Tidy	3-11	253	Jun	499	25	7168	361
Valley Gem Tingala	3-4	365	Apr	67	3	7329	364
*Valley Gem Tiptoe	5-7	36	Jun	1346	57	1625	69
s. Valley Gem Resolute		d. Valley Gem Hepcat					
Valley Gem Tokay	2-7	282	Jun	770	38	7427	364
Valley Gem Tolerant	2-9	200	Jun	717	39	5370	295
Valley Gem Trustful	1-11	248	May	777	36	6379	302
*Valley Gem Truth	4-5	359	Jun	413	22	7826	386
Valley Gem Tumerik	2-7	323	Jun	688	33	7971	420
s. Valley Gem Resolute		d. Valley Gem Nutmeg					
Valley Gem War Baby	2-11	233	Jun	604	30	5430	254
Valley Gem Wholesome	3-1	201	Jun	884	42	6528	312

§VANDER GRIEND, C. M., BAKER VIEW FARM, LYNDEN, WASH. ARHT

Baker View Diana	2-2	306	Aug	556	25	7133	294
*Baker View Duchess	6-11	305	Jun	687	29	10317	441
*Baker View Lilac	6-10	305	Aug	286	14	10355	528
*Baker View Lillian	4-7	246	Aug	696	42	7787	431
Baker View Opal-B	#4-4	293	Mar	207	11	7166	338
*Baker View Opalina	3-4	280	Jul	993	47	9802	431
*Baker View Patience	10-0	159	Aug	1208	60	7587	381
*Baker View Peaches	10-5	365	Aug	81	4	10380	633
*Baker View Pert	#4-1	265	Aug	267	13	7081	304
Baker View Prene	2-1	156	Aug	554	34	3178	169
s. Flying Horse Phil's Butterboy		d. Baker View Peaches					
Baker View Prettymaid	3-5	135	Aug	761	46	3833	220
s. Flying Horse Phil's Butterboy		d. Baker View Peggy					
*Baker View Prudence	3-10	164	Jul	592	35	4132	216
*Baker View Reddy	12-2	125	Aug	1360	66	6342	302
s. Fircrest Noble Duke		d. Red-bird of Baker View					
Baker View Rhonda	2-8	202	Aug	663	34	5637	256
*Baker View Sunshine's Petunia	3-1	171	Aug	713	32	4968	208
Baker View Sylvia	2-5	305	Aug	93	5	6169	285

§VILTER, WILLIAM B., FOUR WINDS FARM, HARTLAND, WIS.

Circle K Farm's Irene	2-8	238	Aug	974	48	9170	428
*Climax Champion's Nellie	6-9	167	Aug	1365	63	10120	457
Four Winds Angela	2-7	220	Aug	688	31	6422	268
Four Winds Sunbeam	2-1	265	Aug	828	45	8080	403
Four Winds Valentine	2-1	156	Aug	1053	44	5997	248
Four Winds Winter Queen	2-5	61	Aug	1353	56	2624	108
s. St. James Duke's Ira		d. Dorien's Lilly					
*Lulu of Kivi's Evergreens	11-11	165	Aug	1327	61	9017	393
*Maple Leaf Sally Rand	5-2	253	Aug	960	45	10156	456
McKerrow's Jingle	4-2	202	Aug	970	49	7725	370
*Smith Farms Lively Alice	4-8	107	Aug	1372	58	5009	196
s. McBride's Brilliant Lively Lad		d. Valley Dale Alice					
*Sunny Dale Levity Susie	5-1	124	Aug	1206	50	5464	232
s. Wey Acres Levity Admiral		d. Sunny Dale Farm Suan					

§VOGT, H. F., SUNNY DALE FARM, WAUKESHA, WIS.

Sunny Dale Levity Babe	3-6	139	Aug	815	41	3912	219
s. Wey Acres Levity Admiral		d. Sunny Dale Jane Betty					
Sunny Dale Levity Boneta	3-8	117	Aug	966	43	4290	190
s. Wey Acres Levity Admiral		d. Sunny Dale Farm Bonnie					
*Sunny Dale Levity Cherry	4-8	346	Aug	577	28	9999	481
Sunny Dale Levity Christine	4-1	236	Aug	584	30	7144	357
Sunny Dale Levity Connie	2-11	335	Aug	767	37	10157	490
Sunny Dale Levity Olivia	2-8	110	Aug	1022	43	3934	162
s. Wey Acres Levity Admiral		d. Sunny Dale Opaline					
Sunny Dale Levity Pebble	3-5	236	Aug	837	42	7932	400
*Sunny Dale Levity Rachel	4-9	310	Aug	856	38	11525	520
Sunny Dale Levity Ruth	3-6	332	Aug	681	36	8402	436
*Sunny Dale Nellie	4-10	333	Aug	811	35	11710	510
Sunny Dale Opaline	4-5	316	Aug	819	37	12645	556

§WALKER, M. W., WALKER'S CLOVERLAND DAIRY, ALEXANDRIA, LA.

Arden Noble Carrie	4-5	193	Aug	799	37	6842	322
Burkeville Emory's Ada	#3-9	264	Aug	114	5	6758	341
Cloverland King's Elsie	2-10	255	Aug	827	42	8168	376
Cloverland Maxim K. Lucile	3-10	349	Aug	669	36	8636	449
Cloverland Maxim K. Ruby	4-4	305	May	85	4	7253	383
Cloverland Maxim Noble Flash	4-2	273	Jun	539	25	6944	361
Cloverland Maxim Noble Queen	3-2	271	Aug	548	28	7404	369
Cloverland Maxim Pri Phiebe	7-1	120	Aug	860	43	3781	176
s. Quail Roost Celeste's Primax		d. Arden Maxim Phoebe					
*Cloverland Noble Rose	3-9	305	Jun	531	26	7349	374
Cloverland Royal Barbara	2-7	287	Jun	667	37	7836	427
*Gayoso Democrat's Maiden	5-5	210	Aug	867	39	8180	364
Grapelawn L. Carolina	3-9	282	Jun	385	21	6936	372
Green Hills' Maxim Barbara	4-11	305	Jul	253	13	8556	458
*Myersmead' Superb's Treva	6-2	279	Aug	619	30	9114	466
*Pecan Hill's Vacoral	5-4	271	Aug	513	25	8606	442
Primrose Ben's Effie	4-11	145	Aug	938	43	5034	239
s. Riegeldale Ben's Millman		d. Hearthstone Effie's Girl					
Primrose Farm Patrick's Dorosa	4-11	57	Aug	1326	57	2491	106
s. Bournedale Abe's Patrick		d. Improver's Dorosa					
Primrose Farm Patrick's Pacora	3-5	185	Jul	1326	68	8186	407
Primrose Farm Patrick's Pansy	3-4	237	Aug	955	49	8358	403
Primrose Farm Patrick's Patch	4-3	158	Aug	843	43	5442	264
s. Bournedale Abe's Patrick		d. Wakefield Patience					
Primrose Farm Patrick's Peeble	2-11	237	Aug	701	35	7595	391
*Primrose Farms Ben's Agnes	4-11	292	Aug	808	44	10018	543
*Primrose Farms Ben's Queenie	5-5	62	Aug	1394	63	2703	120
s. Riegeldale Ben's Millman		d. Ring-Win Queenie					
*Primrose Maxim's Agnes	5-9	305	May	256	12	7872	387
Primrose Patrick's Dot	3-11	365	Jul	83	4	10943	564
Primrose Patrick's Lady Bird	3-11	305	Jun	26	1	7978	398
Tidy of Vaughandale	4-0	305	Aug	328	16	8208	417
Whippernock Raider's Rowena	3-10	305	Jul	63	3	9298	511

WARD, CARROLL L., SR., WINTER PARK, FLA. ARHT

¶Lakemont Andy's Hilda	2-1	152	Jul	697	33	3942	186
s. Coker Mck Noble Andy		d. Lakemont Judy's Hilda					
¶Lakemont Andy's Ruth	1-9	37	Jul	924	34	1086	40
s. Coker Mck Noble Andy		d. Belmont View Brilliant's Buena					
¶Lakemont Andy's Theda	2-2	132	Jul	837	37	3860	174
s. Coker Mck Noble Andy		d. Lakemont King's Theda					
¶Lakemont Betty Lou	3-0	195	Jul	885	49	5766	311
¶Lakemont King's Dutch	2-3	67	Jul	838	39	1813	84
s. McDonald Farms King Ken		d. Milton Farms Quaker					
¶Lakemont King's Nancy	2-7	198	Jul	1036	46	7451	352
¶Lakemont King's Poppy	2-3	178	Jul	882	43	5583	263
¶Lakemont Midnight Jean	2-8	149	Jul	1211	66	5914	285
s. Midnight Hero of The Glen		d. Indian River Lipstick					
¶Lakemont Peter Grey's Ellen	3-3	134	Jul	672	33	3247	149
s. Elmcrest Peter Grey		d. Belmont View Paralee					
¶Lakemont Steadfast Belle	2-8	257	Jul	1234	55	9979	491
¶Lakemont Victor's Charlotte	2-3	220	Jul	829	34	6886	323
¶Lakemont Victor's Daisy	1-8	268	Jul	542	32	5432	306
¶Lakemont Victor's Ethel	2-5	206	Jul	794	33	5245	223
¶Lakemont Victor's Kate	2-3	124	Jul	1019	50	4299	210
s. Coker Emory's Victor		d. Langvalley Cactus Kate					
¶Lakemont Victor's Lass	1-9	267	Jul	657	35	6318	311
¶Lakemont Victor's Lola	2-8	139	Jul	995	52	4652	232
s. Coker Emory's Victor		d. Lakemont Valiant Lola					
¶Lakemont Victor's Polly	1-11	244	Jul	663	35	5548	281

§WARD, W. B., ANN, JULIET & JANE, COOL SPRINGS FARM, YORK, S. C. ARHT

Brays Island Royal Elaine	4-1	305	Jul	13		6058	289
Coldspring's Nobles Luetta	2-5	208	Jul	397	18	4435	191
*Cool Spring's A. Anita	4-1	107	Jul	904	42	3804	165
s. Northern F Advance		d. Cleghorn King's Greta					
Cool Springs Advance's Jackie	2-5	153	Jul	770	42	4457	230
s. Northern F Advance		d. Harmony Hollow Jacqueline					
*Cool Spring's Albill's Marcia	3-10	261	Jul	749	39	9147	417
Cool Springs Essie	2-8	305	May	528	26	7028	350
*Cool Springs Greta	4-9	239	Jul	627	33	7073	354
Cool Springs Jewel	3-4	153	Jul	565	30	4420	216
s. Wilgorlan Farms Matchmaker		d. R. F. Highlander's Jewel					
Cool Spring's Master's Kate	2-4	223	Jul	634	33	5722	267
Cool Spring's Matchmaker Polly	2-11	42	Jul	898	37	1237	51
s. Wilgorlan Farms Matchmaker		d. Halmar's Holly					
Cool Spring's M's Girl	2-11	212	Jul	667	38	5837	294
Cool Spring's M's Wistful	#2-8	245	Jun	297	14	6603	313
Cool Springs R Dinkie	2-4	305	Jul	26	1	5838	286
Cool Spring's Royal Addie	3-1	305	May	356	20	6934	359
*Cool Spring's Royal Cynthia	3-8	305	May	467	30	8132	436
Cool Spring's Royal Helen	3-10	305	May	233	11	8098	354
Cool Springs Royal's Betty	2-3	286	Jul	535	28	7447	360
Cool Spring's Royal's Caroline	2-8	305	Jul	25	1	3529	221
Cool Springs Secret	2-7	305	May	293	15	8365	401
Cool Spring's Thor's Linda	4-5	55	Jul	838	36	1492	64
s. Lush Acres Boswell's Thor		d. Leonard's Linda of Riverview					
Cool Spring's Thor's Rose	3-4	99	Jul	796	38	2980	133
s. Lush Acres Boswell's Thor		d. Riverview's Foremost Rose					
Fairlawn Peer's Lucy	2-7	305	Jul	87	5	5301	303
*Maxim Luke's Ladina	4-7	305	Jun	17		8126	418
¶McDonald Farms Fore Pretty	3-5	305	May	229	13	8043	459
McDonald Farms Le Rena	2-7	221	Jul	625	31	5614	278
Mt. Pleasant Judy 2d	2-5	305	May	394	17	6242	275
*Prediction's Daisetta	4-10	305	Jun	80	4	6748	378
*R. F.'s Albill's Judy	5-11	305	Jul	159	8	7188	324
*R. F.'s Highlander's Clarissa	#8-0	293	Dec	190	12	9667	460
Rosette's A. Jane	2-6	292	Jul	646	34	6534	338
*Sun-Blest Farms Starlet	5-6	261	Jul	444	27	6843	382

§WASTCOAT, OLIVER BURTON, BURTON LANE FARM, LAKE FOREST, ILL. ARHT

Burton Lane Thor's Salome	2-4	248	Aug	729	35	6780	318

WEAVER, VIRGIL C., VILLA CREST FARM, GOSHEN, IND. ARHT

Villa Crest C. Loretta	#2-2	357	Mar	187	10	9439	488
Villa Crest Comly Daisy	2-8	149	Jul	811	44	4405	237
s. Yellow Creek King Combination		d. Villa Crest King's Dainty					
Villa Crest Comly Fawn	2-2	365	May	202	14	8062	437
*Villa Crest First Prize	5-1	61	Jul	1239	55	2342	105
s. Two Brooks King's Prize		d. Villa Crest King's Favorite					
*Villa Crest H. Lona	5-0	196	Jul	1063	59	7493	409
s. Villa Crest King's Honor		d. Villa Crest Supreme's Leanore					
*Villa Crest King's Dainty	4-0	280	Jul	1018	59	10748	577
Villa Crest King's Fancy	3-4	365	Jul	358	20	13335	678
*Villa Crest King's Joyce	6-0	365	Feb	8		13765	626
Villa Crest King's Lucille	3-3	365	Jun	680	36	10817	527
Villa Crest P. Joy	3-5	365	Jun	112	7	11934	636
*Villa Crest P. Lil	#3-5	346	Apr	494	32	10268	557
*Villa Crest P. Lil	4-7	46	Jul	1533	75	2255	108
s. Two Brooks King's Prize		d. Villa Crest King's Lillyblossom					
*Villa Crest P. Lustre	4-5	95	Jul	1335	62	4357	203
s. Two Brooks King's Prize		d. Villa Crest Lillian					
*Villa Crest P. Valeta	4-1	199	Jul	1239	63	8562	410
s. Two Brooks King's Prize		d. Clarion King's Vera					
Villa Crest Val Fairy	2-4	157	Jul	760	37	4239	199
s. Villa Crest Valmead		d. Villa Crest King's Favorite					
Villa Crest Val Lorie	2-4	138	Jul	889	44	4183	205
s. Villa Crest Valmead		d. Villa Crest King's Louise					

Villa Crest Val Luxury	2-3	219	Jul	769	37	5902	275
Villa Crest Velvet	2-3	365	Mar	310	15	9989	486
*Villa Crest Velvet	3-5	41	Jun	1331	55	1785	74
s. Chedco Coronation Hullwood		d. Clarlon King's Vera					

WHITE, MOLLY L., GAYHEAD GUERNSEY FARMS, COXSACKIE, N. Y.
ARHT

¶Gayhead's C. Betsey	2-7	365	Feb	512	38	9345	608
¶Gayhead's Dainty Flo	#2-5	333	Jan	801	46	9455	452
¶Gayhead's L. Fain	3-6	305	Feb	587	36	9629	492
¶Larba's Golden Laura	#9-9	290	Feb	718	38	10650	482

§WILSHUSEN, THEO., PRAIRIE VIEW FARMS, IONIA, MO. ARHT

Prairiemede's L. Dixie Lee	4-6	180	Aug	913	47	5847	300
s. McDonald Farms King Lauren		d. Prairiemede's Beauty Dixie					
Prairiemede's L Estorema	2-9	182	May	692	33	4633	227
Prairiemede's L. Premium	3-11	172	Aug	1077	53	6491	309
s. McDonald Farms King Lauren		d. Prairiemede's Beauty Pride					
Prairiemede's Silver Iris	4-8	278	Aug	921	50	10036	531
s. Meadow Lodge King's Horatio		d. Prairiemede's Silver Sheen					
Prairie View Barbara's Beauty	2-3	171	Aug	936	46	5352	233
s. Prairiemede's L. Gem Reward		d. Barbara of Hermosa Farms					
Prairie View Barbara's Dianna	4-3	161	Aug	1003	53	5814	291
s. St. James Duke's Exchange		d. Barbara of Hermosa Farms					
Vineland J. L. Mistletoe	3-3	104	Aug	1056	42	3576	144
s. Vineland Jupiter Lad		d. Vineland Mistletoe					
Vineland V. J. La Von	4-5	64	Aug	1249	65	2542	121
s. St. Albans Grandee's Jupiter		d. Vineland Valiant La Von					

§WITSCHI, EDWARD, ALPINE ROSE GUERNSEYS, MENDON, OHIO. ARHT

Alpine Rose Royal Venis	2-4	354	Jul	732	43	9883	535
Alpine Rose Supreme's Joy	7-7	305	Jun	253	11	8773	410
Alpine Rose V. Faith	2-7	365	Aug	787	49	14212	815
*Alpine Rose V. Golden Gem	4-6	73	Jul	1497	68	3582	163
s. Witchwood Valiant		d. Fairmaid of Alpine Rose					
Alpine Rose V. Golden Lassie	2-5	342	Jul	687	40	8640	498

WOOD, GARLAND A., WOODLANDS, MATTOAX, VA.

¶Woodlands Gold Faithfull	#3-1	350	Jun	9		10797	445
¶Woodlands Gold Goodness	3-5	365	Jul	181	9	9654	419
¶Woodlands Gold Peacefull	3-3	325	Jul	659	39	10319	502
¶Woodlands Idol Elizabeth	3-7	365	Jul	43	2	10919	469

§YOUNG, PHILIP G. & SHIRLEY A., CONVERSE, IND. ARHT

*Cornalfa's Jewell	6-1	308	Aug	675	36	9473	486
Young's Noble's Judith	2-7	116	Aug	1291	56	5171	222
s. Curtiss Candy Noble Curtiss		d. Cornalfa's Jewell					
*Young's R. Buttercup	3-4	160	Aug	1279	55	7163	320
s. Meadow Lodge King's Raider		d. Orchard Lawn's Alene's Bonnie					
Young's R. Daisymae	2-5	70	Aug	1197	48	2500	108
s. Meadow Lodge King's Raider		d. Solms Farm R. Nadine					
Young's R. Nina	3-4	53	Aug	1231	60	2109	108
s. Meadow Lodge King's Raider		d. Orchard Lawn's Nancy Lee					

APPROVED HERD IMPROVEMENT RECORDS

EXPLANATION OF SYMBOLS

* Indicates Reentry.
¶ Indicates a record on three times a day milking.
C following Days in Milk indicates that calving requirements were met.
§ Before a Breeder's name, indicates all cows milked twice daily.
No symbol appears before the cow's name if milked twice daily.

OWNER AND RECORD	Age	Days In Milk	Total Number Milkings	Lbs. Milk	Lbs. B. Fat
§ADAMS, C. N. & SONS, HIGHLAND FARM, MANKATO, MINN.					
*Daisy's Lily of Highlands	8-11	357	714	11720	572
s. Kenfleur's Ideal Crescent Quad		d. Highlands' Royal Daisy			
§AHLSTROM, ESTON H., BEAOLE GUERNSEY FARM, GRANTS PASS, OREGON.					
*Beaole King's Liz	3-2	365	730	9906	456
s. Francil Western King		d. Loumorlen Dandy Lorna			
*Beaole King's Maggie	5-3	305	610	11234	556
s. Francil Western King		d. Beaole Roney Mabel			
*Beaole Lady	7-10	305C	610	8966	436
s. Lemery King		d. Beaole Roney Linda			
*Beaole Roney Mabel	10-7	305	610	11425	515
s. Santa Cruz Holliston Roney		d. Loumorlen Dandy Marian			
§AHRENS, ROBERT S., BOMAR FARMS, HUDSON, WIS.					
*Bomar Bonnie's Bertha	3-8	299C	598	7059	376
s. Birchtree Levity James		d. Granger's Pinkie Bonnie			
*Cuthbert Farm Betsy	7-9	365C	730	8721	448
s. Highcroft Matchmaker Cherub		d. Highcroft Betty			
*Cuthbert Farm D. Desert	5-2	305C	610	7286	418
s. Boulder Bridge Design		d. Highcroft Desire			
ALLEN, LAWRENCE, SUNNYCREST FARM, BEND, OREGON.					
Shiloah Proud Doxie	3-5	365	730	10481	614
s. Sterlingold Pilot		d. Doxanna of Chicona			
§ALLEN, RAY R., ALLENHOLM FARM, SOUTH HERO, VT.					
Allenholm Amber Marion	3-4	365C	730	8494	413
s. Coronation Amber		d. Allenholm Mary			
§ANGEL, RALEIGH, HIGH KNOLL FARM, WINSTON-SALEM, N. C.					
*Donna of High Knoll Farm	4-11	305C	610	6148	356
s. McDonald Farms Hanes		d. Bess of High Knoll Farm			
§ASTALOSH, FRANK & PAUL JR., HILLCREST FARM, PENNINGTON, N. J.					
*Hillcrest Lass's Lolly	5-11	355C	710	9636	445
s. Langwater Marius		d. Ironsides Laughter Lass			
*Hillcrest Queen Ann	6-7	365	730	10060	476
s. Chief of Hillcrest Farm		d. Rose Ann of Hillcrest Farm			
§AUKEMA, OWEN, AUKEMA FARMS, SUSSEX, N. J.					
Aukema Farms Charmer Mary	2-7	293C	586	8653	398
s. Gardenville Charmer		d. Ideal's Risbecq's Mary Lee			
*Ideal's Regent's Queen Nellie	6-5	305C	610	7730	426
s. Ideal's Regent		d. Ideal's Chief's Queen Nellie			
§AUSTIN, ALFRED W., LOMALITA FARMS, SCOTTSDALE, ARIZ.					
*Lomalita Nobel's Nanette	3-5	271C	542	4551	270
s. Sun Valley Nobel's Valiant		d. Shamrock Farms Nan			
§BAKER, DALE L., KEN JO DALE FARM, HUNTINGTON, IND.					
Ken Jo Dale Romeo's Princess	2-11	305C	610	5125	288
s. Ken Jo Dale Heir's Romeo		d. Ken Jo Dale Victory's Queen			
§BARTLETT, LARRY D., HERMITCROFT FARMS, FREDERICKTOWN, OHIO.					
*Hermitcroft Levity Fay	5-1	305C	610	6195	300
s. Wey Acres Levity Hermit		d. Hermitcroft Cora Fame			
*Hermitcroft Levity Topsie	4-4	365C	730	6911	390
s. Wey Acres Levity Hermit		d. Hermitcroft L. Topas			
*Hermitcroft Sea Valma	6-3	305C	610	7231	341
s. Windale Corona Buoy		d. Hermitcroft Ultra Valor			
§BAUER, CALVIN, MAPLE LAWN GUERNSEY FARM, LODA, ILL.					
*Joyce's June	3-11	305	610	8781	423
s. Hill View Vandal		d. Chief's Joy's Joyce			
§BAUER, ROBERT & SONS, LA MOILLE, ILL.					
*Ar-Be Master's Lula Belle	4-7	305	610	7645	294
s. Churn Creek's Quartermaster		d. Circle A. Lula Belle			
§BEACH, HAZEL H., COGNIAC FARM, LONDON, OHIO.					
Cogniac's Bobenetta's Beauty	3-4	330C	660	6856	377
s. McDonald Farms Grantley		d. Bobenetta's Alpha			
Cogniac's Bright Star	2-10	305C	610	8676	437
s. McDonald Farms King Dave		d. Cogniac's Milky Way			
§BEATTY, CLAIR C., INDIANA, PA.					
*Lad's Golden Blossom	3-10	365	730	7915	368
s. Fern's Bonny Lad		d. Pride's Goldie Ann			
§BECKER, HERMAN, BECKER GUERNSEY FARM, BALLANTINE, MONT.					
Guion's Golden Zelica	1-11	305C	606	4442	192
s. Bliss Klansman's Duke		d. Guion's Golden Gilda			
§BEEBE, CHARLES PHILIP, EASTLEIGH FARMS, FRAMINGHAM CENTER, MASS.					
*Eastleigh Cornelia	9-8	346	692	10907	408
s. Eastleigh Africander		d. Eastleigh Carolina			
§BEEBE FARM, INCORPORATED, WEST MANSFIELD, MASS.					
*Beebe Farm Marinda	4-5	295C	590	8613	451
s. Ballacrebbin Rex		d. Beebe Farm Bernadette			
§BERGEN, F. WILLARD, FENWICK FARMS, AUGUSTA, N. J.					
*Ann Master of Fenwick	5-5	300C	600	10353	451
s. Merco Master		d. Perona Farm Mabelel			
*Perona Farm Vampin	7-8	305C	610	9358	430
s. Brooklawn's Viking		d. Perona Farm's Vampire			
§BERRY, RUTH & HARTLEY, HIGH HOLLOW FARMS, LANDGROVE, VT.					
*Allenholm Royal Tilda	6-8	305C	610	7617	328
s. Allenholm Royal Superb		d. Allenholm Theta			
§BERTHOLF, W. H., GREEN PASTURES FARM, WICHITA, KANS.					
*Walker Farms Piper Eclipse	4-9	305	610	8450	446
s. Flying Horse Royal Piper		d. Maxie's Foremost Elletta			
BIEVER, W. J. & SON, BIEVER FARM, SCHULYKILL HAVEN, PA.					
¶Alpha Peter Pan's Clara	2-8	365C	1019	11253	578
s. Chedco Peter Pan		d. Alpha Romulus' Amy			
§BJERKENG, PAUL B., ASGARD FARM, BELDENVILLE, WIS.					
Asgard Czar Primrose	2-10	280C	560	5597	259
s. Maple View Honor's Czar		d. Asgard Primrose			
§BLACK, S. BRUCE, TWIN VALLEY FARM, PEPPERELL, MASS.					
Twin Valley Charter's Eleanor	3-9	305	610	8325	367
s. Argilla Furlough's Charter		d. Twin Valley Laird's Alice			
§BLAIR, B. W., GOLDEN GLOW FARM, WALLA WALLA, WASH.					
*Penny Ena of Golden Glow	6-4	305C	610	9019	489
s. Chicona Pierre		d. Totie of Golden Glow			
BLANCHARD, MARY L. C., OPEN HEARTH FARMS, ONTARIO, N. Y.					
*Open Hearth Valor's Phoebe	4-8	278C	556	7145	324
s. Foremost Royal Valor 31st		d. Foremost Phoebe			
§BOGARDUS, KATHERINE, SPRING PASTURE FARM, CLINTON, ILL.					
*Spring Pasture L. Lilly	4-2	289C	578	7480	386
s. Tarbell Peerless Landsman		d. Spring Pasture Meteor's Lotus			

§BOLE, JOHN C., FELICITY FARM, MALVERN, PA.
Sweet Sue of Felicity 2-8 303C 606 5983 313
s. Marjoheim Farm's Golden d. Sugar Bess of Valley View
*Witchwood Radiance 6-1 299 598 5888 287
s. Langwater Wizard d. Great Hopes Radiance

§BORTZ, ALVIN, MR. & MRS., WILLOW DRIVE GUERNSEY FARM, RUDD, IOWA.
*Hope's Joy of Willow Drive 4-7 135 270 3063 133
s. Beau of Bonnie Vista d. Spruce Grove Hope

BRANTON, RAYMOND J., RAY-N-JEE FARM, STAFFORD, N. Y.
*Ray-N-Jee Rex's Princess 4-9 302C 604 7915 408
s. Elmwood Farms Leader's Rex d. Sonnyboy's Highland Queen
Ray-N-Jee Vandal's Dimpled R. 2-1 145C 290 1383 65
s. Rosewald Vandal d. Sonnyboy's Dimpled Darling
*Sonnyboy's December Delight 7-8 305C 610 6874 375
s. Sonnyboy of Arnoldia d. Probus Jewel of Gypsumview

BREWER, WAYNE, KA-WA FARMS, UNION CITY, IND.
*Ka Wa Royal Duchess 6-8 305C 610 8428 382
s. Welcome In Forward's Delson d. Welcome In Bright Star
*Ka Wa Vienna's Gold Dust 6-7 305C 610 5903 286
s. Welcome In Forward's Delson d. Fountaine Vienna

§BRIGGS, W. D. & SONS, GREENWOOD FARM, WADSWORTH, OHIO.
*Greenwood Audacious Hollyhock 5-6 300C 600 7414 407
s. Brian Boru Audacity d. Greenwood Noble Holly
*Greenwood Corking Bonnie 6-11 299C 598 6664 337
s. Gray Haven Corking Triumph d. Greenwood Valor Betty
*Greenwood Ken Bonita 4-5 305C 610 8469 399
s. McDonald Farms Kenmore d. Greenwood Valor Bertha
*Greenwood Ken Laurel 3-4 305C 610 6729 377
s. McDonald Farms Kenmore d. Greenwood Royal Laura
*Greenwood Ken Madge 3-4 305C 610 7411 409
s. McDonald Farms Kenmore d. Greenwood Corking Mary
*Greenwood Ken May 3-5 305C 610 8434 369
s. McDonald Farms Kenmore d. Greenwood Corking Mabel
Greenwood Ken May Rose 2-6 305C 610 6584 370
s. McDonald Farms Kenmore d. Greenwood Corking Mabel
Greenwood Ken Quella 2-5 305C 610 5686 286
s. McDonald Farms Kenmore d. Greenwood Gentle Quail
*Greenwood Rose Mirth 5-4 305C 610 7511 443
s. Fireside Farms Roselad d. Greenwood Royal Miriam

§BRIGGS, H. C. & SON, BRIGEEN FARMS, TURNER, MAINE.
*Driftrock Bob's Pearl 6-1 305C 610 10046 584
s. Tamworth Reveille's Dick d. Bob of Driftrock Farm 4th

§BRISCOE, JOHN D., SILENT MEADOW FARM, LAKEVILLE, CONN.
Maple Lawn's Charles' Pearl 2-4 365C 730 9203 407
s. Maple Lawn's Baron Charles d. Diana's Pansy of Maple Lawn
*Silent Meadow Catalina 4-8 365 730 12393 564
s. Fairlawn H. Inheritance d. Silent Meadow Tina

§BROCK, C. R., CLOVER WREATH FARM, NORTHFORD, CONN.
*Brooklawn Rotilda 7-4 305C 610 8971 367
s. Faithstone's Scout Warrior d. Brooklawn Rodaline
*Ferdinand's Poinsetta 7-3 305C 610 9193 438
s. King Foremost Ferdinand d. Marcia's Veronica
*Val-Kill Farms Caroline 4-0 291C 582 6719 359
s. Brookside King Henry d. Caroline of Peach Ridge
*Vassar's Wealth 4-5 365C 730 8182 366
s. Foremost Royal Valor 20th d. Vassar's Ring

§BROWN, J. BUFORD, BROWNIES GUERNSEY FARMS, WOODBURN, OREGON.
*Linnella Mary Lou 6-5 283 566 9569 438
s. Boulder Bridge Philosopher d. Shadeland Syble Lee

§BROWN, WILBUR C., BONNIE BROOK FARM, WATERLOO, IOWA.
*Margaret of Bonnie Brook 12-11 301C 602 7515 328
s. Old Farmstead Andy d. Bonnie Brook Glad Lucile

§BUCHANAN, ALBERT, BROADMOOR FARM, MILFORD, IND.
*Boulder Bridge Shasta 9-1 305 610 9940 443
s. Green Meads King Don d. Boulder Bridge Quaint
*Broadmoor Sally 3-4 365C 730 9603 543
s. Meadow Lodge King's Dauntless d. Starr Farm Miss Sunbeam

§BUCK, C. D., BUENA VISTA, WILMINGTON, DEL.
*Noble's Queen Lillian 7-6 300C 600 8846 451
s. Blakeford Noble d. Butter Boy's Queen Lillian
*Royal's Penny of Rokeby 4-5 365C 730 9084 437
s. Mt. Ararat Royal Factor d. Mt. Ararat's Penelope

§BUCKINGHAM, S. McLEAN, MOUNT FAIR FARM, WATERTOWN, CONN.
*Wood Ford Foremost Lily 8-2 365 730 10580 460
s. Foremost Wood Ford d. Wood Ford Lily Afton

BUMPASS, R. D., JADAN FARM, ROXBORO, N. C.
*Captain's Anna Mary 9-3 305 610 8322 414
s. Meadowmont Son Captain d. Glory's Queen Anna
*Twin Brook Virginia 7-3 365 730 9194 435
s. Grassy Grove Maxim's Knight d. Bell's Fancy Virginia

§BURGRAFF, ALBERT, RIVER VIEW FARM, LYNDEN, WASH.
*Noble Duke's Camellia 5-5 305C 610 7410 429
s. Fircrest Noble Duke d. Fircrest Golden Priscilla
River View Dickie's Marleen 2-2 294C 588 7899 425
s. River View Duke's Dickie d. River View Marguaritte
*River View Treasure 2-6 349C 698 9664 601
s. River View Dickie's Pilot d. River View Duke's Margie

§BURNS, ARTHUR C. & SONS, DARBY MAPLE FARMS, MILFORD CENTER, OHIO.
*Darby Maple Susie 4-7 365C 730 8280 395
s. Welcome In Forward's Supreme d. Darby Maple Duchess

§BURNWORTH, E. J., MARY'S RIVER GUERNSEY FARM, PHILOMATH, OREGON.
Ginny of Mary's River 6-8 305 610 8904 396
s. Ultra Model of Benton d. Ginny of Yaquina Acres

§BURTON, LAWTON, BRENDA-MYR FARMS, LAWTON, OKLA.
*Baron's Velvet Veda 9-0 291C 582 9561 449
s. Meadow Lodge King's Baron d. Pride's Velvet of C. D.
Brenda-Myr's L. J. Lou 2-3 305 610 10929 821
s. Meadow Lodge Lucky Jack d. Queen's Princess of C. D.
Brenda-Myr's Rosalie 2-3 305C 610 9144 435
s. Wethersfield Peer d. Gayoso Peer's Rosa
*Flora Vista's Sierra 10-5 250 500 8505 321
s. St. Albans Valor's Sheik d. Stalwart's Vanity
*Kelcrest Viola's May 8-0 350C 700 11630 547
s. McDonald Farms Master Blend d. Jo-Mar's Golden Viola
*Queen's Princess of C. D. 6-6 305C 610 9132 484
s. Cooper's H. Louie d. Baron's Queen of C. D.

§CALHOUN, E. F., TWINKLE STAR RANCH, GRANTS PASS, OREGON.
Luana Farm's Leilani 3-1 365 730 10082 520
s. Bonnibell Dawn's Noble d. Cloverlawn's Narcissus

§CALIFORNIA STATE POLYTECHNIC COLLEGE, SAN LUIS OBISPO, CALIF.
Polytechnic Jepson Genevieve 5-7 345C 690 12442 621
s. McDonald Farms Jepson d. Polytechnic Roanan Gem

§CARBONE, ARTHUR S. W., MOUNTAINVUE GUERNSEY FARM, BROOMFIELD, COLO.
Fancy's Fern of Elwell 4-2 276C 552 6781 362
s. Rocket of "the little farm" d. Charlene's Fancy of Elwell
Mountainvue Julius' Lois 2-9 283C 566 7447 364
s. McDonald Farms Julius d. Pegmore Veda

§CARLING, CLAS, NORTHMEADE FARM, LAWRENCE, MICH.
Swanacres May Rose 2-5 298C 596 5855 319
s. Meadow Lane Merry Ike d. Swanacres Ultra May

CARMAN, J. THOMAS, HIGHLAND FARMS, GLEN ROCK, PA.
*Highland Farm's Beauty's Panda 7-4 305C 610 8178 377
s. Coldspring's Beauty's Benedick d. Pandella of Clear View

§CARTER, GEORGE D., CARTER FARMS, SHERWOOD, MICH.
*Patrick's May of Sunnyside 10-2 245C 490 5195 227
s. Kellogg's Patrick's Fanstay d. Patty May of Lakeside

§CARTER, HENRY H., WINDING LANE FARM, ROCKVILLE, MD.
*Sycamore Bertha 8-5 365 730 11014 432
s. Moughon Invader d. Sycamore Olza
*Blues Speckled Catania 11-5 293C 586 4709 243
s. C.F's King of The Blues d. Viking's Speckled Catania
Fra-Mar Babette 11-8 365 730 8610 493
s. Fra-Mar Coronation Noble d. Green Meadow Annette
*Winding Lane Cal's Ellen 3-5 286C 572 7018 339
s. Ben Tulloch Royal Calculator d. Winding Lane Eloise
*Winding Lane Lusty Tilly 4-5 279C 558 6185 287
s. McDonald Farms Illustrious d. Winding Lane Tipsy

§CARTWRIGHT, R. JACK, SUN VALLEY GUERNSEYS, PHOENIX, ARIZ.
*Bonni-Acres Brighteyes 7-11 305C 610 8346 336
s. Gaynello of Arizona Farms d. Twin Elms Becky
Sun Valley H. Alida 2-4 294C 588 6343 331
s. Nyala Prince's Horatius d. Payasugo's Golden Lady
*Sun Valley I. Vanity 3-11 305C 610 8103 398
s. Nyala Supreme Independent d. Sun Valley Nobel's Valena

§CHAMBERLIN, ISABEL C., HEMLOCK HILL FARM, DOYLESTOWN, PA.
*Steel Hill Dahlia 4-9 174 348 6078 263
s. Argilla Monogram d. Falconridge Dahlia

§CLARK, E. LYLE, CLARK FARMS, STUART, VA.
*Hillandale Spot's Lilac 6-7 273C 546 4428 228
s. Quail Roost King Spot d. Croas Daile's Golden Fern

§CLARK, GEORGE P., HORSE SHOE FALLS FARM, SHANNOCK, R. I.
*Farmlands Prediction Butternut 8-5 271 542 4066 173
s. Farmlands Prediction d. Farmlands Butternut

§CLARK, J. MYRON, RED LEVEL FARM, STUART, VA.
Red Level Foremost Bonnie 2-9 305C 610 6368 308
s. Bayville Champion's Foremost d. Beauty's Pride of Castle Rock

§CLARK, WILLIAM C., MR. & MRS., QUARRY VALLEY FARM, LAHASKA, PA.
Quarry Valley Phil's Pretty 2-6 302C 604 6769 344
s. Flying Horse Royal's Phil d. Quarry Valley's L. Pretty
Quarry Valley Phil's Theresa 2-5 303C 606 7816 423
s. Flying Horse Royal's Phil d. Quarry Valley's Theresa
*Quarry Valley's Lena 5-5 305C 610 8070 451
s. Rockingham Monitor d. Quarry Valley Bamba Lena
Quarry Valley's Phil's Bobett 2-10 305C 610 7585 425
s. Flying Horse Royal's Phil d. Quarry Valley's Robretta
Quarry Valley's Phil's Sue 2-5 273C 556 6479 317
s. Flying Horse Royal's Phil d. Quarry Valley's Son's Sue

§CLARKE, R. F., MR. & MRS., OAK ARBOR GUERNSEY FARM, GASTON, OREGON.
*Oak Arbor's Select's Trixie 3-7 305C 610 5963 300
s. Florham Commando's Select d. Oak Arbor's Prince's Tillie

§CLEMSON AGRICULTURAL COLLEGE, CLEMSON, S. C.
*Appin's Vixen 5-3 305C 610 4735 241
s. Klondike Hollikonmost d. Appin's Hattie
Clemson Hornet Critic 2-10 136 272 2261 134
s. Klondike Hornet d. Clemson Hollibright Twinkle

§CLENDENING, JOHN B. & JAMES L., CLEN-MAR FARM, FREEPORT, OHIO.
Sunrise Spring Bertha 3-4 266C 532 6771 331
s. Friendship B. Nathan d. Sunrise Spring Bessie

Vista Free Emoryella 4-11 288C 576 7195 353
s. Franchester Free Emory d. Vista Royal Alice May

§COELHO, VICTOR R., MARVICERN FARM, GILROY, CALIF.
*Bay Meadow's Cicel 13-11 305C 610 8158 362
s. Buck-Mor Supreme d. Buck-Mor Clara

§COLBY, HOWARD H., COLBY DALE FARMS, ROMEO, MICH.
*Langmeadow Ardor 5-10 305C 610 7965 325
s. Cesor Pontiff's Anchor d. Willow Brook Monarch's Envy
*Langmeadow Mancey 6-10 272C 544 7403 283
s. Flying Horse Master's Monarch d. Hardy's Nancy Lee
*Langmeadow Monita 7-1 279C 558 10267 579
s. Flying Horse Master's Monarch d. Langmeadow Redita

§CONNECTICUT, UNIVERSITY OF, STORRS, CONN.
*Gardenville Donna Lotus 6-7 355 710 9193 437
s. McDonald Farms King Don d. Pine Manor King's Memory

§CONNER, SONNY, MULKEYTOWN, ILL.
Shaw's Golden Mick 3-11 234 468 6521 284
s. Rose O'Sharon's Eclipse d. Mick of Lestelen Farm

§COOK, E. R. & SON, EDICK FARM, KENNEDYVILLE, MD.
Fairboy's Patsy 9-9 245C 490 4721 261
s. Delajean Fairboy d. Ruth of Cash Corner 2d
Lady Queenie of Town Relief 5-3 303C 606 7636 437
s. Green Acres' Hotcha d. Jessie of Town Relief
Langcroft's Red Rose 8-3 305C 610 7883 330
s. Langcroft's Theseus d. Peggy of Primrose

§COOLEY BROTHERS, WILLOWBROOK FARMS, HUDSON, MICH.
*Willowbrook Crown Hazel 9-1 305C 610 8843 390
s. Cesor Crown Maxim d. Willowbrook Royal Polly
*Willowbrook Crown Rozella 4-2 365 730 10183 566
s. Cesor Crown Maxim d. Maple View Rozella
Willowbrook Noble Delphine 2-4 282C 564 5103 278
s. Cesor King's Noble d. Willowbrook Noble Delia

§COPPAGE, BENJ. L., MIDDLE ACRES FARM, SUDLERSVILLE, MD.
*Middle Acres Maxie's Maureen 5-5 241C 482 5286 309
s. Green Acres Captain d. Maxie's Bachelor's Eileen

§CORBIN, GLEN R., MR. & MRS., ROSETTE FARM, CROWN POINT, IND.
Rosette Jan 2-0 305 610 5407 272
s. Rosette Levity Prince d. Rosette's P. Jewel

§CRAIG, R. F., LUDLOW GUERNSEY FARM, ASBURY, N. J.
Ludlow Leader's Fanny 2-5 305 610 6138 365
s. Evanbrook's Leader d. Spruce Run Wickson's Fanny

§CROWGEY, R. R., HAM FARM, WYTHEVILLE, VA.
*Benita Maxim of Ham Farm 5-11 365C 730 8718 410
s. Klondike Hannibal d. Palmer's Joy

§CUSTER, A. J. & SONS, LEVELLAND FARMS, AUBURN, IND.
*Levelland Farm's Marie 4-11 301C 602 7822 383
s. Meadow Lodge King's Master d. Levelland Farm's Maxine
*Levelland Farm's Donna 10-1 288C 576 6113 272
s. Marjohnelle C. King d. Lulu Coronet of Fremont

§DANELL, T. C., ROSALAYN GUERNSEY FARM, DABOB, WASH.
*Rosalayn Joan 4-2 365C 730 9656 384
s. Thor of Clallam County d. Julia's Janice Elayne

§DAVIES, PAUL B., HEMLOCK VALLEY FARM, LISBON, OHIO.
*Hemlock Valley Peter's Ella 4-2 280C 560 5290 256
s. Hemlock Valley Peter d. Pine Ridge Elaine

DeKORTE, JAMES, FRANKLIN LAKE DAIRY FARM, SUSSEX, N. J.
*Franklin Lake's Cynthia 6-11 275C 550 6576 299
s. Stadacona Master d. Stadacona Belladonna
Franklin Lake's Flute 3-10 280C 560 8065 370
s. Franklin Lake's Master d. Franklin Lake's Donnabella

§DELEVETT, JEANNE S., ADELL FARM, REDDING RIDGE, CONN.
*Biscoe Litha Lenfestey 4-1 305C 610 7802 397
s. Fairlawn K. Senator d. Steadfast's Libby Lenfestey
Biscoe Lucera Lenfestey 2-5 299C 598 7913 383
s. Fairlawn K. Senator d. Biscoe Luca Lenfestey
Cloverluck Duchess Nightingale 3-3 305C 610 8023 328
s. Green Meads Prince Peter d. Cloverluck Nightingale
*Glenburnie Resolute's Flower 4-7 288C 576 8283 429
s. Fairlawn Hornet's Resolute d. C. F.'s Flower Girl
*Grassland Hiwood D-Stella 3-8 365 730 10806 463
s. Butterfat Demonstrator d. Grassland Fair Stella

§DENDEL, JACK, DENDEL FARMS, ALLEGAN, MICH.
Tedda of Lone Hickory 2-4 305C 610 7151 378
s. Elm Farm Royal d. Therese of Lone Hickory

§de RAISMES, RAOUL H., HILLANDALE FARM, JUTLAND, N. J.
*Wil-Raime Victor Lucky 4-5 280C 560 6195 282
s. Bethany Wistar's Lucky Valor d. Mill Creek's Jane

§DIENER, KARL M., LONGMEADOW FARMS, HAMBURG, PA.
Laurel Locks Loubelle 2-3 305C 610 5562 258
s. Laurel Locks Baron d. Laurel Locks Madaline
*Meadowbrook King's Sally 4-7 305C 610 4882 260
s. Hominy Hill King's Ashland d. Bethany Wistar's Sally
*Sunset View Mamie 4-5 305C 610 8252 382
s. R. F.'s Romulus' Duke d. Minnie of Sunset View
*Warrior's Valentine Doll 4-5 288C 576 9042 488
s. King's Peerless Warrior d. Ariadne's Valentine

DIETRICH FARMS, INCORPORATED, & STANER, BOB, BREMEN, IND.
*Lookwell Valor's Butter-Girl 5-5 305C 610 7853 373
s. Charlescote Valor d. Meadow Brook's Rex's Beulah

§DODGE, MERRILL M., LOCUST NOOK FARM, ELLENSBURG, WASH.
Locust Nook Betsy's Joy 2-9 296C 582 6335 364
s. Chicona Playfair d. Locust Nook Betsy

§DODGE, W. THOMAS, TOWPATH FARMS, HAMILTON, N. Y.
*Open Hearth Actor's C. Missy 3-3 305C 610 9189 428
s. Fairlawn Melba's Actor d. Winbernie Chief Missy
Towpath A. Milanese 2-2 305C 610 6915 340
s. Caumsett Ajax d. Two Brooks F. Modiste

§DONLAN, J. R., KE-DON FARM, THREE OAKS, MICH.
*Pipestone Creek Violet 4-5 290C 580 7219 323
s. Meadow Lane King Paul d. Pipestone Creek Melba

§DREIBELBIS, W. H. & SONS, DREIBELBIS FARM, SHOEMAKERSVILLE, PA.
Dreibelbis Alert Elite 2-5 305C 610 3850 210
s. Dreibelbis Royal Alert d. Dreibelbis Royal Edna
Dreibelbis Alert Prudence 2-4 305C 610 6312 298
s. Dreibelbis Royal Alert d. Dreibelbis President Peg

§DREYFUS, MAX, MADREY FARM, BREWSTER, N. Y.
Madrey Farm Gardner's Lace 2-7 365C 730 9257 397
s. Madrey Farm Maximins Gardner d. Madrey Farm Gardenia's Lady
*Madrey Farm Maximins Deana 3-5 365 730 7271 390
s. Madrey Farm Maximins Gardner d. Madrey Farm Princess Diana

§EBSEN, HARRY, ASTORIA, OREGON.
Quotient's Cookie 2-3 305C 610 8792 487
s. Cla-ore Monopoly's Quotient d. Darleen's Blondie

§ECKMAN, ALBERT W., ECKMAN'S GUERNSEY FARM, BALDWIN, KANS.
Eckman's Uno's H. Penny 2-4 365 730 7265 346
s. Farview Imperial Heritage d. Holcom's Nova's Uno

§ELLIOTT, W. FRANK, FAIRVIEW FARM, HOOKSTOWN, PA.
King's Iris of Fairview Farm 2-5 305C 610 5809 289
s. King David of Fairview Farm d. Fairview Kelly's Amy

§ELWANGER & SON, CARNATIONWOOD FARM, BELLEVUE, WASH.
*Carnationwood Hero's Pansy 3-2 305C 610 5304 302
s. Western Glow Hero d. Rozelyn Rosebud
*Rozelyn Rosebud 13-2 305C 610 9108 413
s. Rozelyn Andy d. Sunset Rosebud 2nd

§ENGELHARDT, ALFRED G. & MARGARETHE T., GRAM O'LAND FARM, ARMADA, MICH.
Gramo'land Flame 2-2 303C 606 6748 312
s. Langmeadow Melee d. Longbarn V. Florine
*Gramo'land Pandora 3-10 302C 604 6605 300
s. El-Te-Kon's Juno's Improver d. Longbarn D Alvina
Gramo'land Ruth Ann 2-5 305C 610 8170 373
s. Langmeadow Melee d. Longbarn D. Ann

§ENGLAND, CHARLES P., GUERNLAND FARM, RISING SUN, MD.
*Guernland Ardus 4-4 305C 582 7348 408
s. Hope's Son d. Evergreen Royal's Amy
*Guernland H. Bernice 3-7 301C 602 6595 275
s. Coldspring's Hardwick's Beacon d. Guernland C. Barbara
*Guernland Nora 9-5 365 730 12004 591
s. Hope's Son d. Nora's Proson's Princess

§ENGLAND, EUGENE E., NORTH EAST, MD.
*Count's Progress' Lady 6-7 360C 720 7608 376
s. Count's Progress d. Proson's Maid
Hope's Son's Content 3-5 305C 610 6654 393
s. Hope's Son d. Royal's Hope

§EWALT, R. RUSSELL, RUSSADA GUERNSEY FARM, FREDERICKTOWN, OHIO.
*Russada Althea 3-3 305C 610 6935 317
s. Marben Ford Potentate d. Russada Altha
*Russada Brenda 4-3 298C 596 7359 356
s. Marben Ford Potentate d. Russada Bonnie

§FABICK, JOHN, BUBBLING SPRING RANCH, LAKE SPRING, MO.
*Pevely Grandee Alberta 6-0 305C 610 7036 335
s. St. Albans Grandee Steadfast d. Pevely Actor's Freda

§FAIRBANKS, LEON & ETHEL, FAIR ACRES, BOISE, IDAHO.
*Brookacres Nannette 6-10 305 610 13424 689
s. Chicona Philotas d. Aidahome Nell

§FARNSWORTH, HOWARD G., DORELLA FARM, PLANADA, CALIF.
Dorella Soldier's Loretta 2-8 365 730 9010 497
s. Dorella Rival's Soldier d. Dorella Elect's Louise
*Dorella Soldier's Taffy 7-2 305 610 10112 558
s. Dorella Rival's Soldier d. Dorella Elect's Trixie

§FELT, J. EARL, SUN SHINE VALLEY GUERNSEY FARM, HUNTSVILLE, UTAH.
*Myra of Sun Shine Valley 7-1 305 610 7813 435
s. Doc of Sun Shine Valley d. Mirt of Golden Lawn

§FICKIES, ROY F. & LYNN, OVILEA FARM, OVID, MICH.
Ovilea Victorian's Lucky 2-8 305 610 8545 385
s. Starr Farm Victorian d. Ovilea Empress

§FIKE, HOMER S., OLD FARMSTEAD, WATERLOO, IOWA.
*Old Farmstead Arietta 3-4 305 610 10750 522
s. McDonald Farms High Lad d. Old Farmstead Bliss

§FIORE, FRANK, GOBEL FARM, ANNANDALE, N. J.
Nadine of Ridgeway 5-10 284C 568 5862 276
s. Friendship Renown Markle d. Leah of Ridgeway

§FISH, KARLENE H., BROADVIEW FARM, SALT POINT, N. Y.
Forge Hill Casa Phyllistine 3-7 286C 572 6272 314
s. Forge Hill Casanova d. Forge Hill Ophyllistine

§FITZPATRICK, JOSEPH J., GREEN VALLEY GUERNSEY FARM, DUBUQUE, IOWA.
*Green Valley's Colleen 7-4 305C 610 8528 470
s. Clermont May's King d. Sunlight Daisy
*Green Valley's Pandora 3-4 347C 694 8855 390
s. Elmwood Pharaoh d. Green Valley's Pansy
*Green Valley's Pansy 5-11 305C 610 9008 407
s. Elmwood Star's Granger d. Sunlight Pansy
*Green Valley's Rosetta 3-2 342C 684 9306 414
s. Elmwood Pharaoh d. Green Valley's Rosebud

§FLETCHER, THEODORE E., TWIN MEADOWS FARM, CENTERVILLE, MD.
*Ideal's Traveller's Peony 5-7 305 610 8014 372
s. Ideal's Traveller d. Dell's Peggy
*Twin Meadows Arlene 6-9 305C 610 8822 461
s. Spar Hill Pilot d. Golden Meadow's Mary
*Twin Meadows Blanche 5-4 305C 610 9718 459
s. Spar Hill Pilot d. Twin Meadow's Priscilla
Twin Meadows R. Excellence 2-5 305C 610 7889 423
s. Coldspring's Noble's Raider d. Sportsman's Ophelia

§FORT DODGE CREAMERY COMPANY, ROSEDALE FARM, FORT DODGE, IOWA.
Rosedale Fore Zelda 2-3 277 554 7994 428
s. McDonald Farms Fore Nimrod d. Rosedale Doris Duchess

§FRAHM, HOMER, GRAND LAKE FARMS, CELINA, OHIO.
*Grand Lake Demo's Tulip 5-10 305C 610 6864 343
s. Raemelton Triumph Demonstrator d. Toots Sally of Guernsey Lane
Grand Lake Laddie's Patsy 2-10 365 730 10636 547
s. Grand Lake Esquire's Laddie d. Grand Lake Demo's Polly
*Valor's Q. Salena 4-5 294C 588 6827 368
s. Signet's Loraine's Valor d. Perdiction's Quantity

§FROST, WILLARD, FROSTLAND FARM, FULTON, MICH.
*King's Chum of Hickory Shores 5-8 325C 650 5084 250
s. McDonald Farms Lucy's King d. Annabelle of Hickory Shores

§FULLER FARMS, SHELBYVILLE, IND.
*Cherub's Ken Ver Gala 10-9 305C 610 5462 267
s. King's Cherub of Normandy d. Gala of Valdahon
*Guernsey Maid's Cora 6-8 302C 604 5917 324
s. McDonald Farms Jubilee d. Windale Corona's Mary Lee

§GEORGIA EXPERIMENT STATION, BLAIRSVILLE, GA.
*Lynbeth's Playmate Julietta 7-1 299C 598 6255 333
s. Sterlingold Playmate d. Duke's Julietta

§GLESSNER, JOHN J., ARGILLA FARM, IPSWICH, MASS.
*Argilla Liz 3-6 305C 610 7261 370
s. Wood Ford Iroquois d. Spot of Radio Guernsey Farm

§GLUEK BREWING COMPANY, GLUEK FARMS, SAINT PAUL, MINN.
Gluek Farm Maxim Myrna 2-6 305C 610 7381 321
s. Gluek Farm Mariner d. Gluek Farm Butterfat Maxe

§GONTERMAN, RAY, PONCA CITY, OKLA.
Gonterman's Candy 2-8 272C 544 7174 320
s. Curtiss Candy Levity Don d. Riverlane Jim Lee's Kathryn

§GORMAN, J. C., CEDAR BROOK FARMS, INCORPORATED, BELLVILLE, OHIO.
Cedar Brook Royal Anna 3-4 305C 610 6766 388
s. Flying Horse Butter Colonel d. Harbert's Royal Susie

§GOULDIN, J. M., WINDSOR FARM, TAPPAHANNOCK, VA.
Warrior's Gold Dust 2-5 305C 610 6040 300
s. Windsor Pirate's Warrior d. Prince's Gold Dust

§GRABER, JOE M., SPRING LAKE FARM, HUTCHINSON, KANS.
*Spring Lake King's Pride 3-4 363 726 7625 407
s. Repelmar L. May King d. Hiett's Royal Princess

§GRAYBILL, JOHN H., TWILIGHT FARM, LANCASTER, PA.
*Twilight Amy 5-8 305C 610 8405 446
s. Walnut Grove Rilma Bob d. Walnut Grove May Miriam
*Twilight Ida 5-5 305C 610 6007 309
s. Walnut Grove Rilma Bob d. Hazel of Little Baltimore
Twilight Rose 1-11 305C 610 6575 329
s. Coldspring's Romulus Phill d. Twilight Faith

§GREEN, EUGENIA, GREENACRES FARM, RAMSEUR, N. C.
Greenacres Hope's Aubry 2-1 305 610 6669 299
s. Wey Acres Aubrietia's Grandee d. Greenacres Rose's Hope

§GREENLAW, VERA, GREENLAW FARM, BELFAST, MAINE.
Greenlaw Farm Excell 2-4 305C 610 7627 354
s. Florham Prince of The East d. Greenlaw Farm Pep

§GRIMES, WARREN G. & CHARLOTTE E., GLEN GROVE FARM, URBANA, OHIO.
Glen Grove Loyal's Venus 2-5 361 722 8193 378
s. Hominy Hill Loyal d. Glen Grove Chum's Starlight
*Glen Grove's Eileen 4-2 305C 610 6241 343
s. McDonald Farms S. Liberal d. Welcome In Forward's Noreen

§GROVE, HERMAN & LOUIS, GROVELAND FARM, NORTH JACKSON, OHIO.
Groveland's M. Fanita 2-7 305C 610 7816 375
s. Wethersfield Prince Marmion d. Groveland's Steadfast Fanny
Groveland's M. Velvet 2-9 305C 610 7150 412
s. Wethersfield Prince Marmion d. Groveland's Levity Violet
*Groveland's Superior Fay 5-8 295C 590 7911 386
s. Rockingham Superior d. Groveland's Steadfast Fern
*Spottie Likeness of Maple Lawn 8-11 305C 610 12038 570
s. Spar Hill King's Conqueror d. Ultra's Likeness

§HAMILTON, JOHN T., II., LAKESIDE FARMS, MARION, IOWA.
Ecru Girl's Nutmeg of Lakeside 3-11 305 610 6503 313
s. Hill Girt Cheery Chevalier d. Ecru Girl

§HANEY, H. C., HANGOLAN FARM, MARSHVILLE, N. C.
*Hangolan Maxim May 4-5 252C 504 6553 338
s. Clear Springs' Maxim Audacity d. Rockford Golden Mayflower

§HANEY, J. R., SLATY HILL FARM, MARSHVILLE, N. C.
*Slaty Hill's Maxim's Primrose 3-1 365C 730 10690 629
s. Clear Springs' King Warrior d. Max Princess Christine
*Slaty Hill's Queen Ann 3-2 365C 730 8383 389
s. Clear Springs' King Warrior d. Jim's Peggy Rose

§HANNEMAN, EDWIN & SON, GOLDEN ARROW FARM, MADISON, S. DAK.
*Golden Zinnia Olympus 2-10 293C 586 5277 218
s. Boulder Bridge Olympus d. Boulder Bridge Zinnia

§HANSEN, ARTHUR, GRAY HAVEN FARM, BELLEVUE, OHIO.
*Gray Haven Argo's Content 8-2 305C 610 6720 292
s. Blakeford Argo d. Gray Haven Content
Gray Haven Colonel's Ellen 2-2 365C 730 8198 425
s. Franchester Mystic Colonel d. Gray Haven Argo's Eileen
*Gray Haven Levity Contentment 4-11 305C 610 8271 403
s. Gray Haven Levity King d. Gray Haven Argo's Content

§HARDER, HOWARD, FERN LANE GUERNSEY FARM, BUHL, IDAHO.
Deep Creek Magic Tessie 2-5 305 610 7666 401
s. Western Glow Melba's Magic d. Tabiona of Thousand Springs

§HARRIS, GORDON L., SOLITUDE FARM, ROYAL OAK, MD.
*Solitude's Amanda 3-9 293C 586 6537 314
s. Blakeford Adele's Prince d. Hill Girt Princess Bella

§HARVILLE, MRS. THOMAS & ARTHUR, AVALON FARM, NEW MILFORD, OHIO.
*Avalon Brilliant Maid 6-4 294C 588 10870 489
s. Langwater Brilliant d. Patent's Maid of Avalon
*Avalon Brilliant Virgie 6-4 305C 610 11188 490
s. Langwater Brilliant d. Lady Virginia Mirth
*Avalon Rose King's Rosia 6-1 294C 588 8975 406
s. Argilla R. King d. Avalon Brilliant Rosia

§HAWN, ALBERT L. & DOROTHY N., WHITE WATER RANCH, LEABURG, OREGON.
*Cedarcroft Paradise 5-10 305C 610 11378 523
s. Flying Horse Master's Don d. Prairie's Starlight Pet
Cla-ore Knight's Tinkle 2-3 365C 730 9351 461
s. Chicona Novelty's Knight d. Topsy Belle of Cla-ore
*Mona of Cla-ore 7-0 365C 730 13403 657
s. Cla-ore Mongoose d. Roxy's Pride of Willow-wood
White Water Beulah 2-4 305C 610 7765 354
s. Florham Flash d. Spring Brook Blanche
Windell Bettianna 3-4 289C 575 6061 294
s. Wandamere Dauntless d. Lone Maple Josephine

§HAYDEN, G. W. & F. G., JR., MENTOR FARMS, ELIZABETH, PA.
*Nelan's Moonlight Trixie 3-2 273C 546 6222 319
s. Graceland Bomber's Moonlight d. Grandview's Tiny Miny
Pebble Hill Baroness Beauty 2-1 305C 610 4518 215
s. Hominy Hill Baronet d. Pebble Hill Beauty
Wilgorlan Farms Olivia 5-10 321C 642 8612 428
s. Fairlawn F. P. Immigrant d. Wilgorlan's Peerless Opal
Witchwood J. Mitzi 2-0 245C 490 4086 176
s. King's Crown Jeweller d. Witchwood Junice

§HEIDENREICH, RAY LEE, GLENDALE FARM, WOODBINE, ILL.
Glendale's Steadfast Charlotte 2-6 305C 610 8583 479
s. McDonald Farms Iris Steadfast d. Glendale's Classic Diane
Glendale's Steadfast Polly 2-0 291C 582 6472 329
s. McDonald Farms Iris Steadfast d. Tulip Classic Queen
*Tulip Classic Queen 8-7 305C 610 8674 462
s. Adelmer's Sargon Classic d. Delight's Daisy Tulip

§HEIFNER, GAIL E., VILLA-WAY FARM, SULLIVAN, OHIO.
*Villa-Way L. Opalene 4-7 305C 610 8486 422
s. Wey Acres Levity Candy d. Villa-Way Mistress Opal

§HELLER, DANIEL H., FEURA FARM, FEURA BUSH, N. Y.
*Feura Just Nobby 5-3 365 730 11605 593
s. Feura Justice d. Feura Nora

§HERBERTS HILL FARMS, INCORPORATED, WEST CHESTER, PA.
Herberts Willing Belle 3-7 288C 576 7211 367
s. Nyala Prince's Lad d. Ashland Woodland Belle
*Herberts Willing Danae 2-11 305C 610 6723 318
s. Nyala Prince's Lad d. Danae's Pride of The Glen
*Herberts Willing Hulda 3-1 305C 610 7024 320
s. Nyala Prince's Lad d. Glenburnie Hulda
Herberts Willing Morianna 2-2 305C 610 6215 318
s. Nyala Prince's Lad d. Maywood R. Morianna

§HERSEY, LEROY H., KNIGHTONGALE FARM, EDGEWATER, MD.
*Springhill Ace's Jessie 3-8 365C 730 8188 480
s. Bournedale Dotty's Ace d. Maxim's May Jewel

§HERSHBERGER, E. D., HERSHBERGER'S GUERNSEY DAIRY, NEWTON, KANS.
Hershberger B. F.'s Abbie 2-7 305C 610 7692 403
s. Evergreen's Butterfat King d. Hershberger Laddie's Angeline
Hershberger B. F.'s Jewel 2-2 299 598 7393 366
s. Evergreen's Butterfat King d. Hershberger's Laddie's Janice

§HIBBERD, WALTER R., JR., RIDGEWOOD FARM, BIRCHRUNVILLE, PA.
*Ridgewood Beacon's Sweetheart 4-11 263C 525 5851 292
s. Coldspring's Hardwick's Beacon d. Flying Hill Admired Sweetheart

§HINSON, CONRAD R., GREEN FIELDS FARM, BENNETTSVILLE, S. C.
Gold Branch RG Mota's Belle B. 10-5 305C 598 8336 408
s. Gold Branch A.D.Ranger d. Gold Branch G. Mota's Belle

§HITZ, ALVIN W. & SON, ROSEBUD FARM, POLK CITY, IOWA.
*Rosebud Farm Janette 4-1 305 610 8695 487
s. Boulder Bridge King's Sun Ray d. Rosebud Farm's Coquette

§HOARD, W. D. & SONS COMPANY, HOARD'S DAIRYMAN FARM, FORT ATKINSON, WIS.
*Dairyman K's Merry Lass 3-2 273 546 5575 284
s. McDonald Farms King's Dairyman d. Dairyman I's Lass

§HOBAN, ALLEN E., HOBANHEIM, DECATUR, MICH.
*Hobanheim Flicka Beta 6-10 305C 610 9894 442
s. Borealis of Sylvan Glade d. Hobanheim Flicka

§HOLBROOK, DONALD E., ROLLING ACRES FARM, CLARE, MICH.
*Rolling Acres Rev's Ladybelle 7-8 251C 502 6958 343
s. Argilla Revelle d. Long View Lady Belle

§HOLCOMB, TUDOR F., BROAD-HILL FARM, WEST GRANBY, CONN.
Ideal's Admiral's Trixie 2-4 294C 588 7566 361
s. Ideal's Admiral d. Ideal's Risbecq's Trixie
Ideal's Beacon's Quey 2-6 256C 512 7353 355
s. Ideal's Beacon d. Ideal's L. D.'s Queen

§HOLLOWAY BROTHERS, RIVERDALE FARM, AVON, CONN.
Riverdale Pride's Molly 2-7 287C 574 4993 257
s. Riverdale Marigold's Pride d. Riverdale Secret's Molly

§HOLLOWAY, ROBERT H., HOLLOWAY GUERNSEY FARM, TWIN FALLS, IDAHO.
*Sugar City's Sandra Z. 4-0 365C 730 7293 339
s. Lad's Zephyr of Prestdale d. Twin Springs Sunshine

HOOD, H. P. & SONS, CHERRY HILL FARM, BEVERLY, MASS.
*¶Hood Farms Marietta Strongheart 4-9 274C 580 9459 481
s. NJES Strongheart Fancy Kern d. Cherry Hill Lady Marietta

§HOUSATONIC FARMS, INCORPORATED, SOUTHBURY, CONN.
*Housatonic Farms' Belinda 7-6 305 610 6707 342
s. Lynbrook Apple Jack d. Housatonic Farms' Rosalynda
Housatonic Farms' P. Theodora 2-8 280C 560 5750 248
s. Flying Horse Rose's Phil d. Housatonic Levity Fedora

§HUBER, S. H., EDGEWOOD FARMS, DALTON, PA.
*Shady Lawn's Wyona 9-9 305C 610 9817 464
s. McDonald Farms Eminent d. Shady Lawn's Anita

HULIT, FAY A., MORNINGDEW FARM, HILLSBORO, OREGON.
*¶Western Glow Country Prim 6-10 305 680 7528 379
s. Langwater Country Steadfast d. Western Glow Primrose

§HULL, JOHN H., "HULLSIDE", WESTMINSTER, MD.
*Hullside Future Rosalee 3-8 365C 730 9751 524
s. Mt. Ararat Royal Future d. Guardian's Princess Rose Bud

§HUNSBERGER, LYLE, LYRENE GUERNSEY FARM, IONIA, MICH.
*Lockshore Ambler's Rhoda 3-5 365C 730 8145 441
s. Lockshore Ambler d. Lockshore Ajax's Rhoda

§HUTCHESON, H. E., FIDDLERS GREEN FARM, GLOUCESTER, VA.
Fiddlers Green Annabel 2-10 297 594 5748 283
s. Midview Royal's Actor d. Fiddlers Green Annette

§HYLAND, HELEN S., POND ACRE FARM, CRARYVILLE, N. Y.
*Dreammont Vivian 10-7 365 730 9146 427
s. Wolfpen Vagabond d. Dreammont Pearl

§ILLINOIS, UNIVERSITY OF, URBANA, ILL.
Illini Levity Quadrine 2-7 305C 610 4797 269
s. Curtiss Candy Levity Paul d. Illini Felix's Quadrine
Spring Pasture Son's Opal 2-10 278C 556 6188 299
s. McDonald Farms King's Last Son d. Spring Pasture L. Opal

§INDIGO HILL FARM, INCORPORATED, SOMERSWORTH, N. H.
*Indigo Hill Kate 4-2 305 610 7569 364
s. Lincoln Sir Fashion d. Fairfields Nina

§JACKSON, RUTH, UPAWAY FARMS, ASHVILLE, N. Y.
*Bauer's Becca 5-4 305C 610 7927 430
s. Flying Horse Master Patrician d. Begonia of Maple Brook Farm
*Carib's Topsy of Idylbrook 9-6 285C 570 6732 374
s. Florham Carib d. Idylbrook Topsy
*Upaway Patricia Karen 5-2 305 610 8294 417
s. Flying Horse Master Patrician d. Royal Rogue's Kathlean

§JACOBS, CYRIL A. & LORETTA, JALORCY GUERNSEYS, BAY CITY, OREGON.
Valmere Royal Polly 3-1 305C 610 9352 475
s. Valmere Royal d. Valmere Supreme Pearl

§JESSUP, ROGER W., ROGER JESSUP FARMS, GLENDALE, CALIF.
Hibler's Butterfly Babe 5-8 305 610 9473 506
s. Bonneville Clement d. Bonnie Betty's Butterfly

§JOHNSON, KENNETH & MARION M., KAY MAR FARM, DOYLESTOWN, PA.
Law-Will Royal Anna 3-9 305C 610 10226 482
s. Langwater His Honor's Talisman d. Noble's Royal Pollyanna

§JOHNSON, MARY S. & THOMAS J., CEDARTOWN FARM, SNOW HILL, MD.
Becky of Cedartown Farm 10-11 305C 610 6110 241
s. Colormost d. Homestead Blanche Royal
Betty of Cedartown Farm 12-11 363C 726 9290 375
s. Colormost d. Homestead Blanche Royal
Cedartown F. Charm 5-1 305C 610 5495 290
s. Moughon Double Faithful d. Charm of Cedartown Farm
Cedartown Valiant's Becky 2-1 364 728 4272 203
s. Mt. Ephraim Comet's Valiant d. Becky of Cedartown Farm
Cedartown Valiant's Countess 2-1 293C 586 5526 260
s. Mt. Ephraim Comet's Valiant d. Cedartown F. Cin Co

§JOHNSON, M. L., CLOVER LEAF GUERNSEY FARM, MONROE, LA.
Rancher Clover Girls Surprise 7-5 354C 708 7026 321
s. Primrose Venus Rancher d. Gaylord's Clover Girl
Verde Valley Gloria Ann 3-6 125C 250 1217 49
s. Diamond D King's General d. Meadow Lodge Gloria

§JOHNSON, W. A. & SONS, VALLEY ROGUE GUERNSEY FARM, GRANTS PASS, OREGON.
*Cloverlawn's Bernice 10-6 283C 566 7738 369
s. Chicona Barrie d. Bessie Veta of Cloverlawn
*Valley Rogue Corabelle 5-3 305C 610 7758 398
s. Quality Farm Bettina's Captain d. Valley Rogue Perpetua
*Valley Rogue Felice 6-5 262C 524 6510 347
s. Quality Farm Prime d. Louise of Valley Rogue
*Valley Rogue Nada 4-3 246C 492 8206 344
s. Bonnibell Dawn's Noble d. Valley Rogue Celestine
Valley Rogue Parklass 1-11 267C 534 4933 242
s. Valley Rogue Parker d. Valley Rogue Felice
Valley Rogue Parkrose 2-0 262C 524 5771 282
s. Valley Rogue Parker d. Valley Rogue Felicia
*Valley Rogue Poppy 7-10 267C 534 7656 402
s. Chuckanut Phylbond d. Barrie's Pansy

§JOHNSON, WALTER, MR. & MRS. & SON, NORTH FARM, CHAZY, N. Y.
*North Farm Cinderella 4-7 289 578 8080 347
s. North Farm Boy Blue d. Greenacres Confidante

§JOHNSON, W. L., JR., FAR FIELDS FARM, WASHINGTON, CONN.
*Far Fields Bettina 6-9 305C 610 14565 688
s. Far Fields Freddie d. Far Fields Betsy
*Far Fields Jean 6-6 305C 610 13355 583
s. Far Fields Freddie d. Far Fields Jeannette

§JOHNSTON, CLYDE R. & BATES, W. H. & BONNIE, ROCKGLEN FARM, CARTHAGE, MO.
*Rockglen's Crystal Clare 3-7 305C 610 9920 498
s. Modesty's Foremost of Glenview d. Crystal of Valley View

§JONES, B. B. & FLOYD, SUMMITSTEAD'S FARM, BRINKHAVEN, OHIO.
*Summitstead's Ray's Pam 3-11 305C 610 6831 314
s. Ideal's Count Ray d. Summitstead's Rose's Pet
Summitstead's Whitcomb's Marta 2-9 305C 610 6199 325
s. Ideal's Whitcomb d. Summitstead's Ray's Marvel

§JONES BROTHERS, CLEAR VIEW FARM, WHITE HALL, MD.
*Brightwood Stephany 4-9 305C 610 7756 371
s. Spar Hill Gardenia's Duke d. Butter Crown of Locust Grove
*Eureka's Lady Rosalyn's Faye 3-3 305C 610 7434 328
s. Cedar Grove Factor d. Eureka's Lady Rosalyn
Midhurst Alma 2-1 305 610 5933 285
s. Knightongale King Maxim d. Sycamore Emely

§KATZEN, HARRY, SYKESVILLE, PA.
Alene's Apple of Mar-Kay 2-7 305C 610 8742 466
s. Woodacres Queen R. Prince d. Alene of Mar-Kay

§KAUFMANN, OLIVER M., PINE HILL FARM, CORAOPOLIS, PA.
*Pine Hill Esther 7-4 305 610 6566 326
s. Friendship Renown Grant d. Lady Esther of Liberty
*Pine Hill Margo 3-3 299C 598 6446 384
s. Wethersfield Caesar d. Pine Hill Marguerite Ann

§KEELING BROTHERS, AVONDALE DAIRY FARMS, DES MOINES, IOWA.
*Kay's Mona of Avondale 6-3 305C 610 6551 291
s. Boulder Bridge Steward d. Lady Dixie Kay of Avondale

§KENDALL, H. P., MOOSE HILL FARM, SHARON, MASS.
*Beauhaven's Theresa Ann 5-3 365 730 10754 489
s. Langwater Ace d. Beauhaven's Theresa

§KERN COUNTY UNION HIGH SCHOOL, BAKERSFIELD, CALIF.
Kerndale Kitty C 2-3 302 604 6143 350
s. Adohr Elite King's Comrade d. Kerndale Kitty's Louise
Kerndale M Bernie Clara 2-1 305 610 5730 296
s. Adohr Elite King's Comrade d. Kerndale B. Milly Bernie

§KIESLING, M. F., MAPLE LEAF FARM, FORT ATKINSON, WIS.
*Alice of Murieldale 5-5 305C 610 8425 372
s. Ploverlin Thane's Ensign d. Rosie Mary of Maple Lawn

§KRIDER, HAROLD H., SPRING HILL FARM, CLINTON, OHIO.
Spring Hill Wisbecq's Countess 3-1 298C 596 7585 411
s. Ideal's Wisbecq d. Maradea Preeminent Nancy

§KRUEGER, NORMAN E. & HARRY W., KRUEGER FARMS, FORT WAYNE, IND.
*Covington Hills Golden Ann 3-10 305 610 7477 316
s. Pine Manor Golden Supreme d. Polly Ann of Prairiedale
*Covington Hills Golden Net 7-11 305C 610 11655 527
s. Pine Manor Golden Supreme d. Net of Prairiedale
*Covington Hills Golden Polly 5-3 305C 610 10694 453
s. Pine Manor Golden Supreme d. Polly Ann of Prairiedale

§KUHN, F. H., IDAHOPE FARM, MIDDLETON, IDAHO.
*Mary Ann of Wilson Acres 6-4 305C 610 8437 372
s. Freer Acres Rampant d. Melody of Wilson Acres

§KURAS, ANTHONY, FLOWER FARM, WEST SUFFIELD, CONN.
*Flower Farm B. Evelina 3-4 294C 588 8187 396
s. Flower Farm Snowdrop's King d. Flower Farm Eve
Flower Farm Gay Lass 3-8 210C 420 2312 138
s. Flower Farm Snowdrop's King d. Flower Farm Moonlight

§LAGE, HARRY & ROBERT H., STEDE WELL FARM, DAVENPORT, IOWA.
*Stede Well's Flow's Etta 4-5 279 558 7105 316
s. Foremost Comet 11th d. Stede Well's Flow
*Stede Well's Lea's Nancy 6-4 305C 610 7499 412
s. Lea Pearl Moonlight d. Inez's Nancy of Stede Well

§LAKE, H. SHERMAN, MAPLE LAWN FARMS, LYONS, N. Y.
*Maple Lawn Chief Dawn 4-6 305C 610 7764 390
s. Maple Lawn's Chief Carib d. Maple Lawn's Baron Daisy

*Maple Lawn's Baron's Queen 6-8 305 610 12991 595
s. Douglaston Baron Kenyon d. Maple Lawn's Victory Queen
*Maple Lawn's Chief Sally 6-0 305C 610 10872 490
s. Maple Lawn's Chief Carib d. Maple Lawn's Baron Sunburst

LANSDOWNE FARMS, INCORPORATED, CRESTWOOD, KY.
*Golden Bull Farms Pet 8-3 210 420 6376 275
s. Flying Horse Footprint d. Polly of Green Acres

$LARRABEE, GEORGE W., JR., JUNIPER LEDGE FARM, BATH, MAINE.
*Caphir Farm Rosette 7-11 284C 568 5620 291
s. Langwater High Honor d. Mt. Philip Rose

$LASSEN, DOROTHY P., BOULDER KNOLL FARM, CHESHIRE, CONN.
Boulder Knoll Butterfat Lovely 2-2 278C 556 7648 362
s. Mulhocaway Saint-Boulder Knoll d. Boulder Knoll Devi-Belle
Boulder Knoll Butterfat Monica 2-2 286C 572 7176 369
s. Mulhocaway Saint-Boulder Knoll d. Boulder Knoll Val's Mona
*Boulder Knoll Gai-Belle 3-11 305C 610 9506 506
s. Chedco Bellwether d. Boulder Knoll Gaila

$LAXSON, HENRY C., CROSBY FARM, MILFORD, N. H.
Crosby Valentine 6-6 365 730 9282 512
s. Kadockadee President d. Crosby Merry Valentine

$LEAMER, JAMES A., JR., FOREST RIDGE FARMS, DUNLO, PA.
*Top's Effie Mae 5-5 305C 610 8257 443
s. Gruber Farm's Sunny Top d. King's Edna Rose

$LEMMON, R. H., JR., SONNYLAINE FARM, WHITMIRE, S. C.
*Sonnylaine Maxim Rosa 9-9 305C 610 8076 376
s. Mobiack General d. Zimalcrest Rosie

$LESSER, MYER, HAPPY VALLEY FARM, SOUTH KENT, CONN.
*Bethway Farms Rose 3-4 300C 600 6049 289
s. Green Meads Bethway d. Great Elm Be-Roselinda
*Pharos King's Faran 5-10 303C 606 7683 413
s. Thirlstane King Eugene d. Border King's Pharos Farina

$LEUTHOLD, HANS, WILSONA FARMS, TILLAMOOK, OREGON.
*Valmere Ophelia 4-4 344C 688 8512 420
s. Chicona Nicias d. Hollinden Ophelia
Wilsona Maybeth 2-1 344C 688 7953 417
s. Butler of Tillamook Meadows d. Wilsona Farms T. Betty

$LINBURN, R. E., SPRING WATER FARMS, STOCKTON, N. J.
Springwater's Fancy Annie 4-10 279C 544 7191 319
s. Two Brooks Carillon d. Ladderlook Fancy 2d

LLOYD, GLEA H., MR. & MRS., MAR-LA-BOB GUERNSEY FARM, SPIRIT LAKE, IOWA.
*Mar-La-Bob's Jewel 4-5 240C 480 5675 276
s. Evergreen's Butterfat Leader d. Honour's Julie
Mar-La-Bob's Patsy 2-10 305C 610 7116 296
s. Brandtjen's Orville d. Utilitas Royal Pearl

$LOBERG, OSCAR, CRYSTAL STREAM FARM, NELSONVILLE, WIS.
Dorom of Crystal Stream 2-2 365C 730 7629 366
s. Franchester Free Lecturer d. Dorabey of Crystal Stream
Limrick of Crystal Stream 1-11 365C 730 6159 294
s. Franchester Free Lecturer d. Lim of Crystal Stream
*Luxnora of Crystal Stream 3-5 305C 610 6462 292
s. Franchester Free Lecturer d. Luxgirl of Crystal Stream

$LOGAN, PAUL S. & SONS, ELMDALE FARM, LAFAYETTE, IND.
*Elmdale Fore. Belinda 3-6 305 610 6589 339
s. Welcome In Foreman d. Elmdale Taurine Beauty
*Elmdale Fore. Medley 3-5 305C 610 9527 458
s. Welcome In Foreman d. Elmdale King's Melody

$LONG ISLAND AGRICULTURAL & TECHNICAL INSTITUTE, FARMINGDALE, N. Y.
*Nysia Storm Blossom 5-1 305C 610 9232 435
s. Caumsett Storm d. Nysia Student Lady

$LUKAVICH, THEODORE & VICTORIA M., LUKDALE FARMS, WEST SUNBURY, PA.
*Lukdale Alexis' Cherry 4-11 280C 560 7266 333
s. Dundee Alexis d. Ann-Tony Farms Ellen
Lukdale Bunny 2-7 305C 610 6857 305
s. Pointer's Advocate d. Ann Tony's Beauty
*Lukdale Mollie 3-8 305C 610 8362 435
s. Lukdale Admiral Levi d. Lukdale Alexis' Polly
Lukdale Paulette 1-10 259C 518 5325 243
s. Llan Fair Count's Abe d. Lukdale Mollie

$LUTEY, W. G., MEADOW GLEN FARM, FALL CITY, WASH.
Glenbar Agnes 2-4 305 610 5532 269
s. Western Glow Hero d. Hero's Annette
*Glenbar Barbara 4-7 305C 610 10162 415
s. Western Glow Leader d. Bess of Strahm's Farm
*Glenbar Caroline 4-7 338C 676 7487 408
s. Marymoor Harue d. Hero's Annette

$MADEIRA, EUGENIA C., CRUMDALE FARM, BERWYN, PA.
*Bethany Happy Haze 7-5 305C 610 9200 485
s. McDonald Farms Prediction Jr. d. Bethany Haze
*Kelso's Charity 3-4 295C 590 8101 441
s. Coldspring's Noble's Kelso d. Riveredge Alert's Charity

$MAHR, MARVIN L., WYNOLA GUERNSEY FARM, INDIANOLA, IOWA.
Wynola Lydia May 2-1 365C 730 9674 417
s. Boulder Bridge Confidence d. Wynola Linneta

$MAINE, UNIVERSITY OF, ORONO, MAINE.
*Grandee's Merry 12-7 340C 680 9056 403
s. Wolfpen Grandee d. Mary Buccaneer

$MAITLAND, GERTRUDE M., MAITLAND'S RANCHITO, DULZURA, CALIF.
Maitland's Smiling Floretta 3-4 365 730 8111 443
s. Santa Cruz Hannibal's Royalist d. Flossie Jay Nelson
Maitland's Smiling Sweetness 2-9 305 610 5113 255
s. Santa Cruz Hannibal's Royalist d. Lenabell of Burger's Place

$MARSH, CLARENCE J., MARSH FARMS, CANANDAIGUA, N. Y.
Marsh Farms K. Lulla 6-0 365C 730 15383 735
s. McDonald Farms Kane d. Marsh Farms Lula
Marsh Farms Lydia 7-7 305C 610 10729 518
s. Churn Creek's Royal Valiant d. Rex's Lily

MATHESON, BRUCE M., MED-O-DALE FARMS, ALTAMONT, N. Y.
Med O Dale Twilight 2-7 305C 610 8248 426
s. Victory of Norman's Kill d. Waldorf Mistress Charming

$MAY, C. EDGAR, BROWNSTONE FARMS, DOVER, PA.
*Maywood Benton's Princess 9-8 295C 590 5926 261
s. Maywood Benton d. Maywood B. Queen

McBRIDE, CLIFFORD A., WHEELER FARM, RIVERSIDE, R. I.
*Northern Fern 3-5 324 648 8188 437
s. Horse Shoe Conrad's Assault d. Horse Shoe F Fernleaf

$McCONNELL, GEORGE T., JR., FIVE POINTS FARM, WEST SALEM, OHIO.
Five Points K. Corarma 2-5 365 730 6440 335
s. Five Points Y-King d. Five Points Corliss

$McCONNELL, H. H., MEETINGHOUSE LANE FARM, HONEY BROOK, PA.
Meetinghouse Lane Dona Agatha 2-7 305C 610 7024 312
s. Liseter Prince Don d. Meetinghouse Lane Agatha

$McCOY, RALPH M. & SON, McCOY'S GUERNSEY FARM, HEPBURN, IOWA.
*McCoy's Farm Annabelle 4-2 305 610 8074 425
s. Jo-Be Farm Gold Star d. McCoy's Farm Agnes
McCoy's Farm Darling 2-3 305C 610 6780 398
s. Skyline Triumph's Royalist d. McCoy's Farm Diamond

$McCRACKEN, F. W., WALNUT CREEK GUERNSEY FARM, TRACY, CALIF.
Walnut Creek Clara 5-10 305 610 7501 356
s. Matapa Zeke's Honey Count d. Faretti's Farm Royal Flower

$McCULLOUGH, H. P., HALL FARM, NORTH BENNINGTON, VT.
Glastenbury Peter Pan Sunspot 5-5 270C 540 6796 327
s. Charlescote Peter Pan d. Greenway Sunspot
Glastenbury Showman's Clover 2-5 305C 610 6139 308
s. Howland Master's Showman d. Red Fox Reliance's Clover
Glastenbury Showman's Greta 3-8 289C 578 8648 482
s. Howland Master's Showman d. Red Fox Governor's Greta
Red Fox Major's Beth 6-2 305C 610 7287 405
s. Red Fox Major d. Red Fox Orator's Bibs

$McINTOSH, FLORENCE P., STRATHBRAN FARM, CAYUGA, N. Y.
*Strathbran Saw Dust 6-11 365C 691 8166 429
s. Holly Farm Royal Pioneer d. Strathbran Snow White

$McLEAN, GEORGE P., ESTATE, HOLLY FARM, SIMSBURY, CONN.
*Rockland Dream Girl 8-2 352 704 8635 419
s. Pioneer of Greenway d. Dorothea of Guildford

$McVAUGH, JOHN B., EDEN HILL FARM, HOCKESSIN, DEL.
*Eden Deb Nancy 3-7 305C 610 8165 450
s. McDonald Farms King Deb d. Craftsman Nancy of Honey Brook
*Fort's Aggie Lou 4-5 288C 576 7226 370
s. Locust Lane Fort d. Royal's Aggie of Locust Lane

$MEEKER BROTHERS & CARROLL E., ROZAVU FARM, OUTLOOK, WASH.
Rozavu Novice 3-5 305C 610 7550 431
s. Chicona Nimitz Alderman d. Rozavu Agatha
Valley View Shirley May 4-7 305C 610 7609 398
s. Fircrest Noble Duke d. Charmland Olivia

$MEFFERT, EUGENE A., EUBET GUERNSEY FARM, HIGHLAND, ILL.
*Buttercup Cantor 10-4 365 730 11940 546
s. Steadfast's Prince Cantor d. Princess Lady Cantor
St. Albans Acta Grand F. Midgen 2-7 303 606 7836 426
s. St. Albans Actor Grandee d. St. Albans Fabron's Midgen

$MENTOR FARMS, VOLGA, S. DAK.
Mentor Electa Rose 2-9 305 610 4889 261
s. Boulder Bridge Electron d. Mentor Farms Rose

$MERCER, D. N., CAROLAWN FARM, LYKESLAND, S. C.
*Carolawn Poppy 3-2 305C 610 6011 309
s. Lake Katherine's White Ensign d. Ensign's Pitty Pat
Carolawn Resolute Amy 2-5 305C 610 5991 319
s. Clear Springs' King Resolute d. King's Arden's Mamsell Fonda
Carolawn Resolute Kathy 2-2 305C 610 4347 230
s. Clear Springs' King Resolute d. Ensign's Dark Sibyl
Carolawn Resolute Nymph 2-2 305 610 4974 255
s. Clear Springs' King Resolute d. Laddie's Sylph
*Ensign's Dark Sibyl 9-11 305C 610 7571 388
s. Riegeldale Illustrious Ensign d. Daisy's Sibyl Posie

$MILLER, I. G., FARAWAY FARM, SOUTH ROYALTON, VT.
Faraway Lassie Belle 2-2 305 610 5213 260
s. Triangle Gay Village Lad d. Faraway Gay Lassie
Faraway Toddy Belle 2-2 305 610 5860 285
s. Triangle Gay Village Lad d. Faraway Lady Tot

MILLER, MARK E., CIRCLE DRIVE FARM, HUNTINGTON, IND.
*Circle Drive's L. P. Elaine 4-6 305C 610 8320 475
s. Pine Manor Levity Prince d. Circle Drive King's Linda Lou

$MILLER, RALPH C., MR. & MRS., RA-MIL FARM, LEAD HILL, ARK.
*Mary Clementine 8-0 305C 610 8339 359
s. Meadow Lodge Climax's Saultan d. Primrose Anna of Pleasant View

$MILLIKEN, MARGARET, DOT-MAR FARM, PRINCETON, ILL.
*Dot-Mar Buster's Helen 6-6 305C 610 11106 458
s. Ramona Alden's Buster d. Dot-Mar Ferdinand's Helena

§MODDERMAN, HENRY A., RIVER DALE FARM, MARNE, MICH.
*River Dale Vidette 8-5 305 610 10429 460
s. Cesor Pharos' Viking d. River Dale Maxine

§MOODY, A. R. & SON, FAIR FIELD FARM, JACKSONVILLE, VT.
*Fair Field Midnight A. Donna 3-7 365C 724 6885 398
s. Fair Field Midnight Amos d. Fair Field Midnight Sandra

MOORE, HELEN L., LANGMORE FARM, CLUMS CORNERS, N. Y.
¶Langmore Prem Velda 2-5 305C 674 6890 319
s. Fairlawn K. Premier d. Langmore Velda's Inheritance
*¶Langmore V. I. C. 4-8 294C 738 11129 458
s. Coronation Langmore d. Langmore Velda's Inheritance

§MORGAN, R. E. LEE, MRS., GREEN VALLEY DAIRY, MARLBORO, N. J.
Green Valley Gov. Lil 7-1 365 730 9423 459
s. Green Valley's Governor d. Green Valley V. Lillian

§MOSES, DALE D., FLEURDALE FARM, DECATUR, IND.
*Fleurdale Warrior's Belle 4-4 305C 610 6410 326
s. Fleurdale's Warrior d. Fantine Belle of Manitou

§MOUNTAIN EXPERIMENT STATION, WAYNESVILLE, N. C.
*Mountain D. Gay's Chenille 4-3 305C 610 6288 280
s. Sky Brook Rose Maxim's Gay d. Mountain Du Maxim's Chene
*Mountain Emory's Girl 7-8 305C 610 7691 391
s. Riegeldale Emory's Majesty d. Clear Springs' M. K. Helen

§MUEHLING, RICHARD L., RIC-MAR FARM, CISSNA PARK, ILL.
Vandal's Fanciful 5-5 153 306 3870 195
s. Hill View Vandal d. Fairview Pride's Fanny

§MULLER, JOE P., JO-BE FARM, OMAHA, NEBR.
Jo-Be Crusader's Flora 2-3 262C 524 5748 299
s. Jo-Be Jed's Crusader d. Edgewater Toreador's Nance
Jo-Be Jeds Farrine 2-4 288C 576 8005 384
s. McDonald Farms Steadfast Jed d. Goldie's Larrine
*Jo-Be Kadi's Elnora 3-3 299C 598 7689 363
s. McDonald Farms Ideal Kadi d. Jo-Be Challenger's Lorraine

§MUNNS, J. J., FOUR COLUMN'S FARM, LANDRUM, S. C.
*Four Column Oliver's Spot 6-4 259C 518 4355 182
s. Golden Arrow Sir Oliver d. O. K. Sophie
Four Column's Trumpter's Ada 2-1 148C 296 1216 68
s. Appin's Trumpter d. Four Column Oliver's Belle

§MYERS, CLARENCE & MARTHA, MYERLYN FARM, CHALFONT, PA.
Myerlyn Adv. Deseta 2-8 305C 610 7914 361
s. Coldspring's B. R. Advocate d. Myerlyn Brier's Debby
Myerlyn Adv. Labell 2-10 305C 610 8207 380
s. Coldspring's B. R. Advocate d. Myerlyn Brier's Lelia

§MYERS, MAHLON H. & FRANCIS G., FRAN-MYR FARM, NEW BRITAIN, PA.
*Bill's Rebecca Ann 4-4 285C 570 6832 343
s. Sunset View Dixie Bill d. Old Hickory's Rena
Dixie Bill Fannetta 2-7 305C 610 6155 300
s. Sunset View Dixie Bill d. Fernando's Fanny
Fernando's Lady Ramona 7-6 355 710 10558 501
s. Myerlyn Letitia's Fernando d. Ray's Beauty Lady
Lady Gay Bertha 2-1 290C 580 5864 241
s. Brian Boru Royalist d. Ray's Bertha

§MYRIN, H. A. W., KIMBERTON FARMS, PHOENIXVILLE, PA.
*Kimberton Templar's Letitia 5-4 305C 610 11411 487
s. Kimberton Templar d. Loretta of Soleil

§NEFF, ROBERT C., NAEFLANDS, ALEXANDRIA, PA.
Ester Nan of Bethany 5-0 305C 610 9947 506
s. General Lee of Bethany d. Amelia's Nan of Bethany

§NELMS, HOMER L., MED-O-DALE FARMS, ALTAMONT, N. Y.
Bell Buoy's Clarissa 11-6 289C 578 6451 249
s. Bell Buoy's Folly d. Lenglen's Elfride
*Douglaston Vagabond's Bounty 5-11 305C 610 4327 217
s. Douglaston Vagabond d. Douglaston Fairfax's Chorten
*Med O Dale Geisha 4-1 305C 610 5169 258
s. Coronation Majestic's Jethro d. Geisha of Black River
Med O Dale Princess Anne 2-2 365 730 8037 404
s. Victory of Norman's Kill d. Waldorf Princess

§NICHOLS, FLOYD L., COULEE COUNTRY FARM, SPARTA, WIS.
Coulee Country Phil's Fan 2-4 365C 730 12344 562
s. Lynbrook Anna's Philosopher d. Lynbrook Lad's Prairie Fern
*Lynbrook Lad's Larkspur 6-11 339C 678 12855 597
s. Coronation Supreme Lad d. Lynbrook Meadow Larkspur

§OELKER, HAROLD, OELKER FARM, URBANA, OHIO.
*Lauxmont Levity Persiflage 4-8 365C 730 8010 382
s. Sierra Manor Levity Valor d. Great Elm C. Blossom
*Oelker Farm's Favorite 5-5 305C 610 7899 364
s. Sun-Blest Farms Fairlawn d. Glenn Grove Ultra's Pansy

§OESTMANN, ARNOLD W., ANALOU FARM, HINSDALE, ILL.
*Connie's Chelly of Analou Farm 4-9 305 610 9022 459
s. Sunset Glow Gallant d. Connie of Analou Farm

§OHIO STATE UNIVERSITY, COLUMBUS, OHIO.
*Ohio Brilliant Dorene 9-6 242 484 5664 232
s. Raemelton Brilliant Lad d. Dun-Roven Dora

§OKLAHOMA A. & M. COLLEGE, STILLWATER, OKLA.
*Sooner Mohican Whistle 6-3 305C 610 7196 342
s. Meadow Lodge King's Mohican d. Cooper's H. Wilma

§ORAM, GEORGE S. & JOSEPH H., JR., BEAVER BROOK DAIRY, ROCKAWAY, N. J.
Ideal's Dandy Boy's Cordelia 5-1 305 610 8158 323
s. Ideal's Dandy Boy d. Ideal's Cordelia

§ORTMAN, E. F., MR. & MRS., ORTMANOR GUERNSEY FARM, MONKTON, MD.
*Ortmanor Polly's Penny 4-9 305C 610 9195 485
s. Langcroft's Theseus d. Langcroft's Polly

§OVERMYER, LOWELL D., LOWAN FARM, GREENVILLE, OHIO.
*Lowan Ph. Peggy 3-2 365 730 7918 401
s. Lowan Pharaoh d. Lowan Ambition Betsy

PATRICK, C. ALLEN, PLEASANT HILL FARM, SALEM, N. J.
*Blaze's Maryanna of Q. S. F. 7-9 264C 528 8199 401
s. St. James Champion Blaze d. Maryanna of Quinton Stock Farm
*Blaze's Ultra Marigold 6-6 305C 610 8614 413
s. St. James Champion Blaze d. Knight's Marigold
*Pleasant Hill Gay Rose 5-11 365C 730 12067 623
s. Riegeldale Emory's Ivanhoe d. Rosemary of Quinton Stock Farm

§PAYNE, ETHEL, SILVER MOUNTAIN FARM, MILLERTON, N. Y.
*Silver Mt. Imperial's Gail 4-5 305C 610 8854 418
s. Wyebrook Imperial d. Countess Abigal
*Silver Mt. Imperial's Petal 4-4 305C 610 9374 463
s. Wyebrook Imperial d. Rex's Meri Rosebud
*Velfame's Peggy 6-7 305C 610 10212 481
s. Langmore Velfame d. Jayso Peggy
Willowby's Gallant's Playmate 2-10 281C 562 6472 336
s. Hanover Hill Gallant d. Lincoln L. Playmate

§PECKMAN, JOHN S. & MERVIN E., PLEASANT VIEW FARM, CHAMBERSBURG, PA.
*Pleasant View Hardwick Rose 4-2 258 516 7647 341
s. Langvalley Levity Hardwick d. Pleasant View Karyn
*Pleasant View Maria 7-3 365 730 7795 353
s. Sonsie's Vagabond d. Pleasant View Faithful

PENNEY, J. C., PRE-EMINENT GUERNSEY FARM, GALLATIN, MO.
Pre-Eminent Thala 6-4 365 730 10524 482
s. Foremost Royal Mercury d. Omphale's Eva

§PERONA, EMIL, PERONA FARM, ANDOVER, N. J.
*Doreenland King's Gay 4-5 296C 592 6777 288
s. R. F.'s Albill's King d. Tilmar's Daisy
Perona Farm Jasabelle 2-3 305C 610 6563 274
s. Merco Master d. Perona Farm Galantine
*Perona Farm King's Marilena 6-4 302C 604 9134 389
s. Brian Boru King's Challenger d. Perona Farm Marilyn
*Perona Farm Ruby Lass 9-6 305C 610 9433 445
s. Brooklawn's Viking d. Center State Vaillant Ruby
*Perona King's Marta 3-11 266C 532 6389 277
s. Brian Boru King's Challenger d. Spring Blest Exie
*Royal Desire of Glenburnie 3-4 302C 604 8174 363
s. Fairlawn F. P. Joffre d. Churn Creek's Royal Desire

§PERRY, WALTER C., HICKORY RIDGE FARM, HAMPTON, N. Y.
*Maplewood Madam 12-4 347C 694 9933 488
s. Fra-Mar Admiral d. Signalda of Maplewood
*Maplewood Mont Comet 4-6 305C 610 10903 521
s. McDonald Farms Vermont King d. Maplewood Moonbeam
*Maplewood Mont Sunshine 4-8 277C 554 9545 452
s. McDonald Farms Vermont King d. Maplewood Rose Maria

§PETERSON, MARY JANE, WHITE-LEA GUERNSEY FARM, EDMORE, MICH.
*White-Lea Princess Belle 5-3 286 572 8234 376
s. Bournedale Maxim's Gold Prince d. Nearbrook's Boris Belle

§PFEIFFER, WALTER R. & HERMAN W., PFEIFFER FARMS, ARLINGTON, NEBR.
*Edgewater Noma 7-11 305C 610 7262 377
s. Skyline Nobleman d. Edgewater Star's Noma

§PFLUGHOEFT, ERWIN P., WHITEASH VALLEY FARM, ALGOMA, WIS.
*Whiteash Geraldine 3-7 305C 610 5880 297
s. Whiteash Elah d. Whiteash C. Grace

§PHILLIPS, I. L., NOTTAWA VALLEY FARM, ATHENS, MICH.
Dora of Nottawa Valley 2-6 305 610 6488 336
s. Lookwell Golden Avalon d. Wilma of Nottawa Valley

§PIOCH, WILLIAM F., WILLEDA FARMS, MILFORD, MICH.
*Willeda Farms Betsy 4-1 189C 378 3997 195
s. Cesor Penwyn's Leader d. Willeda Farms Gusty

§PLETCHER, HENRY L., EVERGREEN LAWN FARM, NAPPANEE, IND.
*Evergreen Bonnie of Mary 4-5 297C 594 7531 425
s. Twin Rocks H. Fearless d. Evergreen Sally of Mary

§POEPPING BROTHERS, PEP'S ACRES, MOUNT ANGEL, OREGON.
*Pep's Acres Blossom 3-9 200 400 8400 426
s. Ivy Oak Jingle's Lord Jim d. Bonnie's Lass of Pep's Acres

§POOK, OTTO C., RIVERSIDE FARM, EMMETT, IDAHO.
Riverside Rose's Lily 2-1 305C 610 7051 380
s. Curtiss Candy Major Curtiss d. Ruth's Rose of Riverside

§POTTER, A. F., PENBART FARM, BARRINGTON, ILL.
*Sunset Glow Judy 5-5 247C 494 6108 293
s. Sunset Glow Collegiate d. Sunset Glow Glenda

PRATT, GEORGE D., JR., SUNNY VALLEY FARM, NEW MILFORD, CONN.
*¶Sunny Valley Count's Senora 4-11 285C 675 7038 352
s. Sunny Valley's Count d. Sunny Valley's Senora
Sunny Valley Major's Lady B 2-5 302 604 5730 290
s. Fairlawn K. Major d. Counsellor's Lady B.
¶Sunny Valley Reliance's Esther 2-6 305 763 8086 378
s. Sunny Valley Reliance Lad d. Sunny Valley's Esther 2d
*¶Sunny Valley's Marilyn 2d 7-1 184C 477 2974 122
s. Sunny Valley Mahomet d. Sunny Valley's Marilyn
*¶Sunny Valley's Molly 7-2 159C 402 1472 57
s. Hop Brook Serenade's Squire d. Sunny Valley's Cleo May

**Sunny Valley's Noble's Clifta	4-11	284C	672	6350	309	
s. Fairlawn H. Noble		d. Sunny Valley's White Cliff				
*Sunny Valley's Senora	7-3	305C	610	8126	405	
s. Sunny Valley's Imperial		d. Sunny Valley's Belinda				

§PRICE, G. B., RICH HILL FARM, CLIFTON, N. C.

*Rich Hill Susie	3-5	325	650	5300	258	
s. Klondike Foremost Renown		d. Gaymost's Dorothy				

§PRINKEY, R. W. & THELMA, WOODLARK FARM, WOOSTER, OHIO.

*Woodlark H. Marigot	6-2	298C	596	6883	361	
s. Langwater Henchman		d. Dunroming Wistar's Marigot				
Woodlark Princess Hopeful	2-2	305C	610	7576	341	
s. Green Meads Prince Gabriel		d. Sinner's Hope of Fairfield				
Woodlark Princess Peggy	2-5	305C	610	7686	339	
s. Green Meads Prince Gabriel		d. Woodlark Honey Peg				

RASKOB, J. J., JR. & HELENA S., NIHIGHAN FARM, TUCSON, ARIZ.

*Gaylord Moonlight's Fashion	4-11	229C	458	5916	256	
s. Gaylord's Moonlight		d. Gaylord's Golden Frances				
**Gaylord's Famous Hester	3-1	305C	648	7952	378	
s. Gaylord Kingmead's Famous		d. Gaylord Herald's Pride				
**Happyholme Valor's Rosetta	6-4	305C	628	10586	422	
s. Foremost May Valor		d. Rancho Nicasio Commend Rosetta				
*Hominy Hill Patience	2-4	365C	738	10265	508	
s. Hominy Hill Champion		d. Hominy Hill Pamela				
*Nihighan Wink	3-4	305C	610	6852	337	
s. Gaylord Husky's Begay		d. Gaylord Moonlight's Twinkle				
*Shady Nook's Mattie	5-4	305C	610	8021	363	
s. McDonald Farms King Earl		d. Shady Nook's Surrogate's Trini				

§RASMUSSEN, WILLIAM J., "SARIVAL GUERNSEYS," GLENDALE, ARIZ.

*Lynndale Farms Coed	5-3	328	656	12355	439	
s. McDonald Farms Krag		d. Zamour of Glassford Farms				
*Princess of Burger's Place	5-7	365	730	12787	644	
s. Tarbell Radiant Mormon		d. Primrose Lea of Burger's Place				

REEB, A. L., ALDAHOME FARM, MERIDIAN, IDAHO.

*Aldahome Will-lad's Mae	3-9	271C	542	7747	460	
s. Aldahome Will-lad		d. Fay Lew of Harrell Farm				

§REED, O. R. & RAYMOND, OLENTANGY GUERNSEY FARM, DELAWARE, OHIO.

Olentangy Faithful	2-4	305	610	4878	270	
s. McDonald Farms Baronet		d. Olentangy Tranquil				
Olentangy Girlie	2-8	262C	514	5525	298	
s. McDonald Farms Baronet		d. Olentangy Show Girl				

§REED, WILLIAM G. & LANCASTER, LESTER J., GRAYSMARSH FARM, SEQUIM, WASH.

*Maple View Lela	3-11	319C	638	9842	531	
s. Graysmarsh Victor		d. Bonny of Maple View				

REESE, HARRY, STRINGTOWN GUERNSEY FARM, PRESCOTT, IOWA.

*Stringtown Lareta	6-6	305C	610	9270	417	
s. Boulder Bridge King's Sun Ray		d. Stringtown Ladora				

§REUSCH, HARLAN E., HAZY HILLS FARM, ELIZABETH, ILL.

Monarch's Mae of Hazy Hills	3-5	365C	730	11963	603	
s. Alert's Monarch of Kenfleur		d. Headlight's Dolly Mae				
Monarch's Pat of Hazy Hills	3-9	305C	610	10440	482	
s. Alert's Monarch of Kenfleur		d. Valiant's Pat's Sylvia				
Peggy's Lou of Hazy Hills	5-6	305C	610	9824	542	
s. Alert's Monarch of Kenfleur		d. Monarch's Nifty's Peggy				

REXON, HOWARD T., JR. & DAVIS, CHARLES T., PINE HILL FARM, NEW BRUNSWICK, N. J.

Winchester Princess Cleopatra	2-9	320C	640	8295	412	
s. Hilarious Prince		d. Leeside Champion Cleopatra				

§RHOADS, JEROME H., "RHOADSACRES," KIRKWOOD, PA.

*Broadwater Sunbonnet Susie	8-1	365	730	10109	503	
s. Peerless' Valiant Crusader		d. Riveredge Contender's Snowdrop				
*Victor's Amy of Rhoadsacres	5-10	305	610	9520	390	
s. Vagabond's Victor		d. King's Gertie of Upsand Downs				
*Victor's Erma of Rhoadsacres	6-11	305C	610	7283	321	
s. Vagabond's Victor		d. Armistice of Upsand Downs				

§RICE, VERLYN, RISING RIDGE GUERNSEY FARM, CROMWELL, IOWA.

*Rose-Vu Cutie	2-11	257C	495	5449	223	
s. Plane View King's Consul		d. Lancresse Loraine				

§RICHARDSON, LLOYD N. & GENEVA D., CEDAR SPRINGS FARM, BEL AIR, MD.

Cedar Springs Dictator's Venus	2-5	365C	730	9202	400	
s. Coldspring's Beauty's Dictator		d. Cedar Springs Country Star				
Wilgorlan Farms Pebble	2-7	299C	598	7523	372	
s. Gardenville Coronation King		d. Wilgorlan Farms Petal				

§RICHART, EARL H., MR. & MRS., TWIN-HART GUERNSEY FARM, MONTESANO, WASH.

Twin-Hart Carol May	2-4	292C	584	7162	375	
s. Doo Drop's Major		d. Twin-Hart Carol				

§RICHMOND, R. S. & C. R., ASHTON KEYNES FARM, LITTLE COMPTON, R. I.

*Ashton Keynes Corita	4-4	305C	610	10317	502	
s. Horse Shoe Formost Noble		d. Ashton-Keynes Gay Cora				

§RINEHART, E. JAY, RINELAND MANOR, GALION, OHIO.

*Rineland Manor Cora	5-6	305C	610	8792	433	
s. Raemelton Corking Questor		d. Maple Leaf's Charming Portia				

§ROBERTSON, JAMES B. & M. B., MID-CUTSTRAW FARM, PAOLI, PA.

Hi-Carbon Foxy Beautiful	2-2	305	610	7124	306	
s. Open Hearth Mischief		d. Bountiful Belle Beauty				

§ROBINSON, EVERETT E. & MARION, REDLAND GUERNSEY FARM, WILDERVILLE, OREGON.

*Cloverlawn's Phoebe	7-5	362C	724	10177	545	
s. Chuckanut Phylbond		d. Martha of Kamilche				
*Princess of King's Farm	10-1	305	610	7725	310	
s. Charlescote Colombo		d. Dixie of Twinkle Star Ranch				
*Redland Lucy	3-6	365	730	6585	493	
s. Quality Farm Fancy's Buck		d. Redland Taffy				

§ROBISON, GEORGE, ROSE-VU FARM, CANTRIL, IOWA.

Rose-Vu Lu Lu	3-2	305C	610	6915	318	
s. Golden Count Pharaoh		d. Agnes of Green Acres				
Wildwood Master Jennie Wren	8-3	289C	578	7350	397	
s. Flying Horse Music Master		d. Queen's Lucy Belle of Wildwood				

§ROEHRIG, PAUL & CATHERINE R., CAPHIR FARM, WINDHAM, MAINE.

Caphir Farm Francesca	7-5	251C	502	2968	146	
s. Langwater High Honor		d. Caphir Farm Frances				
Caphir Farm Fran's Fern	3-10	305C	610	7122	364	
s. Langwater Gold Dawn		d. Caphir Farm Francesca				

§ROESCHLEY BROTHERS, ROES-MOR FARMS, FLANAGAN, ILL.

Roes-MOR Orinoko Lillian	2-8	305C	610	8545	372	
s. Burton Lane Ace's Orinoko		d. Roes-MOR Victor's Lilac				

§ROSENBAUM, FRANCIS F., LAKELAND FARM, WILTON, CONN.

*Lakeland Breeze	7-11	305C	610	10006	488	
s. Greenway Harvester		d. Sweetheart's Rose of Lakeland				

§ROUSH, EDSON, LOCUST GROVE FARMS, RACINE, OHIO.

*Elmbeth Lucky Queen	7-10	302C	604	7524	379	
s. Elmbeth Lucky Wistar		d. Elmbeth Shasta				
Locust Grove Lovely A.	1-11	282C	564	8412	397	
s. Jaebardale Forward's Arnold		d. Locust Grove Lettie's Linda				
*Locust Grove Maxine C	4-7	305C	610	9665	460	
s. Welcome In Cody		d. Locust Grove Mamie D				
Locust Grove Nara C.	2-0	287C	574	7175	368	
s. Welcome In Cody		d. Locust Grove Nell D				

§RUDAT, FRED, JR., CLA-ORE FARM, BROWNSMEAD, OREGON.

*Bessie of Cla-ore	8-11	305	610	7975	431	
s. Tideland Prediction		d. Betty Jane of Cla-ore				
*Valley View Fairy Queen	3-0	305C	610	6922	343	
s. Chuckanut Valmead		d. Valley View's Marvel				
*Valley View Minnie Girl	3-4	305C	610	10070	501	
s. Wandamere Elder		d. Valmead's Topsy of Valley View				

RUEHS, TERRY L., CALEDONIA, MICH.

*Carlsdale King's Beth	3-5	305	610	7301	365	
s. Cowham Farm's T. King		d. Cowham Farm King's La Blanch				

§RYERSON, EDWARD L., BRUSHWOOD FARM, DEERFIELD, ILL.

*Roes-MOR Flame's Connie	6-7	302C	604	9022	423	
s. Burton Lane's Sargon Flame		d. Wolfson Alert Clover				

§SAMENDINGER, LOUISE, FOXDEN FARM, NEWARK, DEL.

*Foxden's Polly's Pride	4-8	305C	596	10903	532	
s. Spar Hill Foxden's King		d. Foxden's Polly				

§SANBORN, ROGER C., SANBORN FARM, BOSCAWEN, N. H.

Sanborn Farm Nemesis	2-11	305C	610	3572	181	
s. Cruney View Elmer		d. Sanborn Farm Pandora				

§SANDERS, MARK L., HERMAN E., JR. & LINDLEY, LEROY C., SANDE-HILL FARM, HAMILTON, OHIO.

Concord May	3-4	305C	610	7652	436	
s. McDonald Farms Oberland		d. Harbert's Emma				
Cozy Dale Marybelle	6-4	305C	610	9616	511	
s. Cozy Dale Foremost Leader		d. Cozy Dale Nancy				
*Graceland Steadfast's Fancy	5-7	305C	610	10280	507	
s. Riegeldale Emory's Steadfast		d. Graceland Fancy				
*Opekasit Nero's Netherland	7-1	305C	610	10804	486	
s. Raemelton Corking Nero		d. Opekasit Hardwick's Justice				
*Paul's Jane of Elmwood	5-11	305C	610	8594	411	
s. Castleton Paul		d. Daisy Maid of Elmwood				

§SCHIFFER, HERBERT, HERBERT'S HILL FARM, WEST CHESTER, PA.

*Herberts Royal Rheldo	4-1	305C	610	7556	360	
s. Coldspring's Royal		d. Frewvale Alert's Rheldo				
Herberts Steadfast Good Cheer	1-11	305C	610	8878	441	
s. Fairlawn Dairymaid's Steadfast		d. Nyala Prince's Good Cheer				

SCHOELLERMAN, FRANKLIN R., VALLEY OAKS FARM, GALT, CALIF.

*Revilo Ruby's Rosie	5-11	259C	518	8746	461	
s. Revilo Colonel's Master		d. Revilo Ruby's Rose				
*Valley Oaks Velvet	6-9	365	730	12909	676	
s. Happyholme Perfector		d. Happyholme Sunny Velma				

§SCHWABACHER, JULIAN L., BARBIAN FARM, BETHLEHEM, CONN.

*Barbian Meadow Gift	7-3	365	730	11675	493	
s. Avalon's Meadow King		d. Barbian Charity				

SCHWINN, S. J., TOWSON, MD.

Channel Point Maxine	8-6	305	610	12489	611	
s. Fairlawn Maxim's Gordon		d. Virginia of Fairacres				

§SCOFIELD, I. B., HOPEDALE FARM, GRAND BLANC, MICH.

Gene's Evening Judy	2-2	305C	610	8953	372	
s. Eth-Mead R. Coronation Gene		d. Sally of Hopedale				

§SHAW, WOODARD, WOODSTOCK FARM, GLOVERSVILLE, N. Y.

*Nobleman's Nell	5-10	303C	606	8389	352	
s. Douglaston Clifford's Nobleman		d. Coronation Carol Ann				

§SHEARER, EARL H. & SONS, ERWANDA GUERNSEY FARM, GRANGER, WASH.

*Erwanda's Jill	3-9	286C	572	6062	262	
s. Delphi Dell Mazie's Pride		d. Erwanda's Carintha				
Erwanda's Nina Bell	2-5	365C	730	5456	231	
s. Delphi Dell Mazie's Pride		d. Ultra Don's Lula Bell				
Erwanda's Penny	1-8	365	730	6926	335	
s. Delphi Dell Lilly's Lucky		d. Erwanda's Pearl				

*Erwanda's Rosemary 3-7 291C 582 6291 274
s. Delphi Dell Mazie's Pride d. Delphi Dell Permino's Rose

§SHELDON, L. W. & SONS, LYNWORTH FARMS, FULTON, N. Y.
Lynworth ReFresh 4-4 300C 600 7863 389
s. McDonald Farms Pre Leader d. Lynworth Madge

§SHERBURNE, V. K. & DOROTHY A., SHERBURNE PRAIRIE FARM, RUSK, WIS.
Lookout Valley M. Camille 2-3 305C 610 6958 322
s. Sterlingold Marauder d. Curtiss Candy Cameo
*P. V. O. Josie 3-11 275C 550 6055 318
s. Langwater Omar d. P. V. Beacon's Josephene
Sherburne Prairie Lona 2-8 305C 610 7891 373
s. Gaylord Honor's Potentate d. Sherburne Prairie Inga
Sherburne Prairie Lucille 2-4 339C 678 8723 501
s. Gentleman of Guernsey View d. St. Croix Mac's Miss Lucille
*Windyview Bomber's Alice 3-9 289C 578 7460 345
s. Curtiss Candy Levity Bomber d. Windyview Alice

§SIGRIST, ELDON E. & JERRY ALAN, SEVEN MAPLES FARM, WEST SALEM, OHIO.
*Seven Maples Donna's Jane 7-8 305C 610 6104 305
s. Villa-Way Carpini d. Donna's Joy of Sugar Grove
Seven Maples Lordship's Shirla 2-8 305C 610 4722 247
s. Villa-Way Lordship d. Seven Maples Shirley May
Seven Maples L's Donna Jean 2-5 305C 610 5490 291
s. Villa-Way Lordship d. Donna's Jean of Seven Maples

§SIMMONS, JOHN & LeROY, ROYJON FARMS, BELLVILLE, OHIO.
*Cherry Hill Fan's Beauty 3-8 305C 610 9539 347
s. Graceland Bomber Boy d. Cherry Hill Charity's Fan
*Levity Pat's Mae 6-0 305C 610 6651 361
s. Queen's Levity Pat d. Laddie's Edna Mae

§SIMON, ROSS & ROSA M., SUNSET RIDGE, NOVA, OHIO.
*Melba's Numel Mistress 6-5 365C 730 9098 490
s. Villa-Way Masterful d. Malinda's Melba Roscoe
*Yankee Elsie Elsara 5-6 283C 563 7595 433
s. Five Points Ancivilla's Yankee d. Maurelda's Careless Elsie

§SIMMS, ALBERT G., LOS POBLANOS RANCH, ALBUQUERQUE, N. MEX.
Poblanos General Hedy 2-9 365C 730 10655 498
s. Flying Horse Twilight General d. Poblanos Hardwick Honey

§SKAAR, CHRIS, PINE RIDGE FARM, HAYWARD, MINN.
*Pine Ridge Lucy's Faithful 5-11 295C 590 7622 410
s. Boulder Bridge Combine d. Pine Ridge Lucy

§SMITH, BYRON A. & FAMILY, OKOBOJI, IOWA.
Grandee's Lucille Goldie 2-7 305C 610 7135 421
s. Elmwood Goldie's Grandee d. Baron's Darling Mary Lucille

§SMITH, ETHEL M. & J. DeLEON, MARI-DeL. FARM, McBRIDES, MICH.
*Gold's Queenette 3-1 294C 588 9013 437
s. Hampshire Hills Gold d. Onward's Queenette
Neptune's Golden Carol 2-1 291C 582 7358 378
s. Cesor Neptune d. Maxim's Golden Carol
*Neptune's Katie 8-11 300C 600 8988 449
s. Cesor Neptune d. Fanny Lee's Las-a-Saddle Lee

§SMITH, JENNINGS & SON, SLAUGHTERTON FARM, SUDLERSVILLE, MD.
*Slaughterton's Patience 4-9 305C 610 8560 433
s. Green Acres Lieutenant d. Slaughterton Patsy Belle

§SMITH, JULIET G., OAKLAND MANOR FARMS, UNION BRIDGE, MD.
*Oakland Manor Bonnie Lady 7-7 289C 578 7664 417
s. McDonald Farms Inheritor d. Bonnie Oakland Manor

§SMUTNICK, EMMA L., PIONEER ACRES, ABINGTON, CONN.
*Evelyn-Lu of Pioneer Acres 6-10 305 610 4813 253
s. Prince-Lu of Pioneer Acres d. Jewel's Patricia

§STAIR, MURL J. & K. GRACE, WILLOW BRANCH FARM, HARRISONVILLE, MO.
Hycrest Butterfat Laura 2-4 305C 610 6764 321
s. Hycrest Butterfat Danny d. Hycrest Butterfat Lois

§STANTON, DOUGLAS R., OLD HOMESTEAD FARM, GREENVILLE, N. Y.
*Mountain Brook Snowdrop 4-4 264C 528 7397 314
s. Green Meads Quartermaster d. Mountain Brook Pearl
*Old Homestead A. Rosebud 7-8 305C 610 7132 390
s. Old Homestead Admiral d. Old Homestead Lily

§STAUFFER, IRA, VALMARK GUERNSEY FARM, LYNDEN, WASH.
*Valmark Lady Genesta 3-3 305C 610 6899 397
s. Rozelyn V. Marvel d. Dimple Honey's Delight

§STEELE, JAMES, IDAGEM GUERNSEY FARM, GOODING, IDAHO.
*Delores of Wood River 3-1 365C 730 12888 558
s. Prestdale Monarch's Veteran d. Addie G. of Iadell

§STEVENS, L. B., SHORELAND FARM, OCONOMOWOC, WIS.
*Shoreland Butterfly 2d 9-10 305C 610 6994 373
s. Shoreland Chedco d. Shoreland Butterfly
*Shoreland Crystal 5-6 305C 610 8157 377
s. Shoreland Chedco d. Shoreland Cynthia

§STEVENS, MARK W., NORMAN'S KILL FARM, GLENMONT, N. Y.
Mostyn's Pollyann 6-3 301C 602 4407 233
s. Douglaston Baron Mostyn d. Foreman's Pollyann
*Norman's Kill Famous Fantine 8-2 301C 602 8247 385
s. Coronation Famous d. Bate's Fantine of Clearview

§STEVENS, R. S., APTAKISIC FARM, PRAIRIE VIEW, ILL.
*Aptakisic Glen's Jane 3-10 305C 610 7451 322
s. Meadow Lodge King Glen d. St. James Duke's Janice

§STEVER, N. F. & SONS, JOHNSON CITY, N. Y.
Edgefield Farms L. Beauty 2-9 305C 610 7974 415
s. McDonald Farms His Leslie d. R. F.'s Highlander's Janice
Maple Lawn's J. C. Kathleen 2-9 327 654 7050 339
s. Foremost J. C.'s Ivanhoe d. Baron's Kate of Maple Lawn
*Stever's Champ Midget 3-5 305C 610 10236 503
s. Tarbell Champion Lancer d. Victor's Midge

§STILES, H. A. & SON, GREENACRE FARMS, MOIRA, N. Y.
Greenacres Lo Rita 2-5 305C 610 7478 413
s. Gayhead's C. Lodestone d. Greenacres Reparation

§STILLMAN, CHAUNCEY, "BEAULEA GUERNSEYS," AMENIA, N. Y.
*Beaulea Footprint's Dainty 3-9 305C 610 8589 468
s. Foremost Footprint 15th d. Beaulea Valor's Danice
*Beaulea Levity's Goldilocks 3-9 305C 610 8624 465
s. Sterlingold Levity's Royal d. Rockmere's Nancy
*Beaulea Valor's Goldie 4-7 305C 610 7976 354
s. Foremost Royal Valor 22nd d. Rockmere's Nancy
*Ben Tulloch Maribel 4-2 272C 544 7148 344
s. Argilla Belfast d. Bethany Happy Constance
*Brookdell Highness 8-9 305C 610 10901 506
s. Caumsett Highflyer d. Brookdell Princess Ann
*Foremost Thirza 10-5 365 730 11544 499
s. Majesty's Fearless d. Vassar's Hawthorn
*Vassar's Sarno 8-8 305 610 8612 393
s. Foremost Heir d. Vassar's Quack

§STINE, C. M. A. & SAMENDINGER, FREDERIC, FOXDEN FARM, NEWARK, DEL.
*Foxden's Blend 6-7 285C 570 6563 336
s. Spar Hill Foxden's King d. Foxden's Bounty

§STONOROV, OSKAR, MONTCALM FARM, PHOENIXVILLE, PA.
*Broadwater Bellarion Rena 3-5 305C 610 6532 368
s. Wethersfield Bellarion Mars d. Broadwater Rhona
*Broadwater Bess 6-5 305C 610 7954 321
s. Charlescote Plantagenet d. Noble's Dorothy of Sunnyside
Broadwater Kamper 2-4 305 610 7559 331
s. R. F.'s King's Jester d. Broadwater Companion
Broadwater Kiss 2-5 305C 610 7715 337
s. R. F.'s King's Jester d. Broadwater Rhona

STORM, RAYMOND H., STEPPING STONES FARM, WASHINGTON DEPOT, CONN.
¶Forsgate Philosopher's Goldie 2-3 323C 969 8543 512
s. Langvalley Levity Philosopher d. Wilgorlan Farms Goldie

§STRAIT, LEWIS, GOLDEN REALM FARM, WARREN, IND.
Golden Realm S. Doll 3-1 365 730 9587 528
s. Meadow Lodge Senator d. Pinola Golden Daisy
Golden Realm S. Snowfli 2-3 365C 730 10430 476
s. Meadow Lodge Senator d. Golden Realm Trilby

§STULTZ, RAYMOND & SON, SANDCUT GUERNSEY FARM, TERRE HAUTE, IND.
*Sandcut Hopeful Flora 3-1 305 610 7478 357
s. Kenfleur's King Hopeful d. King d'Or's Ada Bell
*Sandcut Hopeful Rosie 3-5 278 556 7778 335
s. Kenfleur's King Hopeful d. Sandcut Farm King's Rosella

§SUBER, O. P. & LEMMON, R. H., JR., SONNYLAINE FARM, WHITMIRE, S. C.
*Sonnylaine Supreme Anita 6-8 305C 610 8012 473
s. Cesor Supreme Maxim d. Clyburn Butterfat Ann
*Sonnylaine Supreme Venola 5-8 305C 610 7660 450
s. Cesor Supreme Maxim d. Sonnylaine Briar's Vivian

TAYLOR, J. W., CHELTEN FARM, LAS CRUCES, N. MEX.
¶Chelten Darling 2-5 298C 696 6109 344
s. Hopkins' General's General d. Hopkins' Select's Darlene
*¶Interlochs Maud 11-2 365C 938 12889 538
s. Interlochs Roman d. Interlochs May
*¶Sadie's Charm of Metomen 6-9 305 656 10447 475
s. St. James Linda's Ripon d. Pearl's Sadie of Metomen

§TORREY, ROSCOE, TORREY FARM, BRISTOL, WIS.
New Hope Fascinator's Lass 2-6 289C 578 6076 353
s. Boulder Bridge Fascinator d. Guernsey Hill Gloria

§TREASE, D. H., MAPLE SHADE FARM, UPPER SANDUSKY, OHIO.
*Maple Shade's Rose Bloom 3-5 305C 610 8919 409
s. Pine Manor Royal Paragon d. Maple Shade's Blossom

§TREES, MERLE J. & EMILY N., BIG MAPLE FARM, FRANKFORT, IND.
Big Maple M's Martha 2-5 305C 610 5853 277
s. Welcome In Masher d. Treesvale Commander's Maude
*Big Maple Promise 3-4 358C 716 10299 475
s. Welcome In Masher d. Treesvale Ted's Delia

§TURMAN, W. F. & SON, TURMAN FARMS, HORN LAKE, MISS.
*Sargeant Farms Maxim Delphia 4-8 357 714 6755 357
s. Riegeldale Melba's Maxim d. Riegeldale Maxim Delphinium

§TURNBULL, WILLIAM & ARTHUR, TEVIOT FARMS, FAR HILLS, N. J.
*Teviot's Immigrant Rockette 5-10 305C 610 10257 465
s. Fairlawn F. P. Immigrant d. Wilgorlan Farms Peerless Beaut
*Wilgorlan Farms Peerless Jip 8-2 353C 706 10103 585
s. Green Meadow Peerless 2d d. Kilmac Jasmine 2d

§TURNER, ALSON E., MR. & MRS., CASSLAND FARMS, GREENFIELD, IND.
Charlotte of The Findling Farm 6-5 305C 599 7804 319
s. Wolfcreek Matchless King d. Carol of The Findling Farm

§TUTTLE, JESSE E., SPRINGDALE FARM, WEST YORK, ILL.
Tuttle Hada F. Martha 2-4 365C 730 8234 371
s. Boulder Bridge Forester d. Tuttle's Marshall Hada

*Tuttle's Dairy World F. Sue 3-5 305C 610 5465 287
s. Boulder Bridge Forester d. Francois' Judy's Dairy World

$VALLOT, STEPHEN V. & W. R. & BOURGEOIS, J. M., BYE THE WAYE FARM, VILLE PLATTE, LA.
*Bliss Farm Belle 4-10 301C 602 4530 202
s. Owendale's Bomber's Abner d. Bliss Farm Queen Diane
*Fawn Lake Imperial's Ella 3-3 294C 588 4941 262
s. Normandy Imperial d. Fawn Lake Count's Eileen
*Freshman's Eva 8-2 305C 610 6945 318
s. Ransom Fayetta's Freshman d. Hoeft's Eva
*Mark-Haven Royal Snowflake 6-6 272C 544 5639 270
s. Woodacres Royal Defiance d. Trojan's Snowflake B.
*Whippernock Osiris Karen 2-10 262C 524 4850 238
s. Caumsett Osiris d. Hero's Lillian Girl

$VAN SYOC, H. B., MILO, IOWA.
*South View Lassie's Lily 6-4 267 534 5170 259
s. Curtiss Candy Alvin d. South View Buttercup's Lassie

$VOCKERT, WALTER, COLUMBIA GORGE GUERNSEY FARM, TROUTDALE, OREGON.
Columbia Gorge Aster 6-8 305C 610 9485 480
s. Marge's Royal Director d. Cascade Amanda
Columbia Gorge Rhoda 2-3 302C 604 7387 400
s. Barkerbrook Boswell d. Columbia Gorge Rheba

$WALKER, C. A., INDIAN CREEK FARM, CHARLESTON, ILL.
*Premier's Marg of Indian Creek 3-5 365 730 9998 508
s. Covington Hills Golden Premier d. Lady June of Indian Creek

WALKER, G. B., WALKER FARMS, STONEVILLE, MISS.
*Walker Farms Standard Glucose 5-2 305 610 8075 429
s. Riegeldale Emory's Standard d. Walker Royal Governess

$WALKER, JAMES R., KNOCKFIERNA FARM, MILFORD, N. H.
*Knockfierna's M. Mischief 4-5 302C 604 6695 287
s. Green Meads Major d. The Melody of Destiny

$WALTZ, MABEL & OLIN L., FREELANDS FARMS, COLUMBUS GROVE, OHIO.
*Freelands Marigold 6-5 365C 730 12466 582
s. Freelands Dynamic Prince d. Freelands Daisy May
Freelands Vickie 2-3 305C 610 5815 276
s. Gray Haven Argo's Constant d. Freelands Levity Mary Beth

$WARE, MALCOLM C., WATAQUADOCK FARM, BOLTON, MASS.
*Veronica of Bolton Abbey 5-8 282C 555 6866 355
s. Deershorn Fashion Lad d. Nerissa of Bolton Abbey

$WASHBURN, G. D. & LOIS, PERFECTA VISTA RANCH, FALLON, NEV.
Barnegat Jack's Carla 3-3 326 652 6432 347
s. Ellwood Ada's Jack d. Barnegat Carla

$WASHINGTON, STATE COLLEGE OF, PULLMAN, WASH.
*Wild Rose Regal's Linda 4-2 305C 610 7407 364
s. Tarbell Farms Regal Neon d. Revilo Thersa's Trixie

$WAYSON, WALTER L., GOLDEN RANGE FARM, DAVIDSONVILLE, MD.
Golden Range Levity's Crystal 2-6 339C 678 7366 333
s. Langvalley Levity Count d. Golden Range Connie
*Golden Range Lilac 4-10 303C 606 7611 416
s. Langvalley Generator d. Langvalley Lilacs

$WEAVER, OTIS, WILLOW SPRING FARM, GOSHEN, IND.
*Willow Spring Prize Petite 3-2 365C 730 8612 519
s. Two Brooks King's Prize d. Willow Spring Fern's Charlotte

$WEBSTER, WILLIAM & CLOSE, STEVENSON W., COOL BRANCH FARM, ABERDEEN, MD.
*Ira's Winnie 5-9 344C 688 9951 480
s. Foremost Ira d. Income's Winnie of Glendale
Locust Grove S. Gayle 2-6 290C 580 4352 206
s. Antietam Sonwick d. Locust Grove Romulus' Gladys
*Marengo's Dazzle 3-5 305C 610 7841 347
s. Marengo's Royal Edward d. Marengo's Charm
Nutshell King's Beautifull 2-5 301C 602 6030 306
s. Blair's Rest King Hanover d. Midview Majesty's Eleanor

$WEEKS, JOHN F. & ROBERT B., GUNSTOCK HILL FARM, LACONIA, N. H.
Gunstock Hill Farm Sylvia 2-2 343C 686 7568 380
s. Millborn Duke d. Oaklands Mark's Suzanne
Gunstock Hill Farm Viola 2-4 306C 612 6218 320
s. Coronation Supreme Lad d. Violet of Gunstock Hill Farm
*Janice of Gunstock Hill Farm 5-5 305C 610 6593 334
s. Savery's Charter d. Jeanne of Gunstock Hill Farm
*Maple Grove Vagabond Frisky 8-1 291C 582 9043 451
s. Forward Farms Vagabond d. Slogan's Rebecca
*Nan of Gunstock Hill Farm 5-5 285C 570 8714 377
s. Savery's Charter d. Maybelle's Nancy Lee

$WELDY, KEITH E., CLEARLAND FARM, ELKHART, IND.
Count's Katina Star 2-4 365 730 9987 540
s. King Sequel of Sunny Lea d. Locust Lane Count's Katina

$WELDY, MAURICE L., MAURANA FARM, GOSHEN, IND.
*Maurana Kavalier's Rose 4-10 305 610 11581 593
s. Mulhocaway Rosenkavalier d. Yellow Creek King's Faithful

$WETHERWAX, RONALD, HILLCREST FARM, WYOMING, N. Y.
*Colonel's Betty of Hillcrest 6-5 294C 588 12116 584
s. Rex's Royal Colonel d. Betty Jean's Joanna

WHITCOMB, HOWARD L., PETERBOROUGH, N. H.
Duchess Royal's Ginger 2-3 305C 610 6488 322
s. Langwater Darius d. Duchess Royal Centennial

$WICKS, A. D., WICKS GUERNSEY FARM, JACKSON, MISS.
*Gayoso Victor's Grace 4-2 305C 610 5537 239
s. Coronation Victor d. Heart of Graceful
*Wicks' Joan Patricia 3-5 302 604 5274 278
s. Dominion's Producer d. Morgan Actress Joan

$WIDMAN, J. L., POMONA ACRES, FREMONT, OHIO.
Pomona Acres Mazie 2-7 305C 610 9045 499
s. Wilgorlan Farms Noble King d. Pomona Acres Hazel
Pomona Acres Minuet 2-7 335C 670 6260 288
s. Fireside Gay Lad's Victor d. Pomona Acres Connie
*Pomona Acres Tiny 11-7 363 726 9289 430
s. Caswell's Fashion Plate d. Goldy of Pomona Acres

$WILCOX, C. J. & SONS, KENWOOD FARMS, SHELBURNE, VT.
Ken Brookie 2-1 209C 418 1765 95
s. Stronghold Dot's Caesar d. Ken Edith
*Ken Hawaii 9-1 286C 572 3851 175
s. U. V. M. Heroine's Raider d. Ken Miami
*Ken Lynnie 4-2 206 412 4724 216
s. Langwater Vermonter d. Ken Lady May
*Ken Rosette 3-1 231C 462 2670 125
s. Howland Nobleman d. Ken Celia

$WILSON, H. B., MEADOWBROOK FARM, CALEDONIA, N. Y.
*Calculator's Princess 11-4 305C 610 9777 507
s. Cornell Royal Calculator d. Rex's Princina
*Mikado's Judy 4-2 305C 610 8613 438
s. McDonald Farms S. Mikado d. Calculator's Julia

$WINTHROP, FREDERIC, GROTON HOUSE FARM, HAMILTON, MASS.
*Groton House Czar's Saffron 4-3 305C 610 10260 523
s. Flying Horse Czar d. Groton House Caesar's Sophie

$WISCONSIN, UNIVERSITY OF, MADISON, WIS.
*U. W. Priscilla Sultan 5-11 305C 610 7481 367
s. Blakeford Sultan d. U. W. Priscilla Brummel

$WITMER, KERMIT L., KEREST FARM, DALMATIA, PA.
*East Malta's Archer's Patsy 5-3 305 610 8610 418
s. Coldspring's Hardwick's Archer d. East Malta's Jerome's Patsy
*East Malta's Sharon's Ann 5-1 305C 610 10015 521
s. Langwater Sharon d. East Malta's Harold's Ann
Kerest Victory's Lena 2-3 305C 610 6532 335
s. Langwater Victory d. Coldspring's Hardwick Labell

WOOD, THOMAS E., WOOD ACRES STOCK FARM, SAINT MARTIN, OHIO.
*Maple Shade Evangeline 4-1 365C 730 10519 388
s. Welcome-In Chum's Special d. Maple Shade Sandy Eva
*Maple Shade Finest 6-5 305C 610 6566 271
s. Welcome-In Chum's Special d. Pride High
*Wood Acres Belleflower 3-4 305C 610 7697 334
s. Welcome In Distinction d. Royal Ellen's Belle
Wood Acres Maria 2-9 305C 610 7475 319
s. Welcome In Distinction d. Willowy Maria Nera
Wood Acres Princess 2-7 305C 610 6133 247
s. Osage Sunlight Diamond d. Chieftain's Silver Princess

WOODRUFF, LeROY, WOODRUFF'S GUERNSEY FARM, INDIANOLA, IOWA.
Teressa of Woodruff Farm 2-4 305C 610 5431 278
s. Pleasant Ridge Ambassador d. Lieutenant's Gal of Pine Grove

WOODS, MORT, PRIMROSE FARM, ARDMORE, OKLA.
Primrose Sunny's Vestry 2-4 365 730 7326 357
s. Rosewald Sun Lad d. Primrose Valet's Vestry

$WRIGHT, JESSE G., NINOVAN FARMS, NIMROD HALL, VA.
*Ninovan Val Krysta 3-6 268 536 3757 164
s. Namreg Valencian d. Ninovan King's Pearly

WRIGHT, RUSSELL & HUBERT, SAGAMORE FARM, GALIEN, MICH.
*Sagamore Bess' Ann 3-1 305C 610 8843 434
s. Sagamore Chief d. Sagamore Bess

WYLIE, JANET L., FARMINGTON, ARK.
*Lulu Hope 4-3 305C 610 8719 431
s. Actor of Meramecview d. Ozark Spring Lulu

YODER, HAROLD C., PASTURE HAVEN FARM, SYRACUSE, IND.
*Combination's Fanciful Rose 10-4 305 610 9266 423
s. Starr Farm Combination d. Richland's S. Rosebud
*Golden Hope Priscilla 4-8 305C 610 11833 468
s. Rock Creek Royal Petri d. Golden Hope Pearlena
*Russ-Glo May 6-10 305 610 13219 670
s. King Supreme of Marolyn Farm d. Dandelion Salina's Maud

$YOUNG, WALTER L., GRAIN MEADOW GUERNSEY FARM, GREENTOWN, IND.
*Grain Meadow Chum's June 5-3 364C 728 10301 487
s. Welcome In Chum's Forward Ace d. Grain Meadow June

$ZIMMERMAN, C. EDWARD & M. K., SILVER LAKE FARM, CENTER SQUARE, PA.
Woodvale Leader's Jackyline 2-9 305C 610 11048 403
s. Coldspring's Noble's Leader d. Woodvale Mahomet's Joyce

IOWA Guernseys

OUR CHAMPION

Sire: **McDONALD FARMS KING DON, A. R.**
By Myhaven King, A. R., out of
McDonald Farms Donita, E '47 '48
13493—770—AA

SONS OF RECRUIT FOR SALE

NOW IN HEAVY SERVICE

McDONALD FARMS DON'S RECRUIT

Born November 18, 1951

Junior Champion, All-Iowa Fair, 1953

Senior & Grand Champion, All-Iowa Fair, 1954

Dam: **SOVEREIGN'S IMOGENE,** VG '50
11063—577—Sr3—305C
Former Class Leader
10709—611—5yrs—305C—2x

5 A. R. daughters include—

McDonald Farms Ingria, E '50
14078—763—6yrs—365C

McDonald Farms High Juneau
15772—743—Sr4—365C

STEDE WELL FARM

HARRY & ROBERT H. LAGE — Phone Eldridge 811 or 809 — **Route 3, DAVENPORT, IOWA**

SON AND SUPERIOR ARE THE SIRES
IMPROVING PRODUCTION AND TYPE IN OUR HERD

ELMWOOD SON

Born October 20, 1949

Owned with Elmwood Farm, Dubuque. He is being used on the Ajax and Superior daughters.

Sire: **ELMWOOD ETTA'S GRANDEE**

His Dam

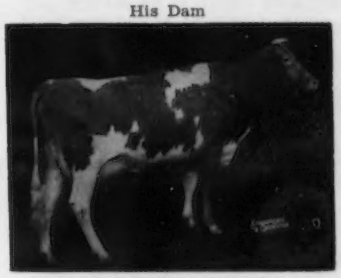

ELMWOOD IRMAN'S SUNBEAM
10362—517—Jr3—HIR
14691—781—Sr4—HIR
Former Class Leader

WEY ACRES COLONEL'S SUPERIOR, A. R.

Born April 11, 1948

Owned with Elmwood Farm, Dubuque, Iowa. His daughters are very good type, large size and have beautiful udders.

Sire: **FLYING HORSE COLONEL LEVITY.** A son of Chedco Colonel, A. R., out of Alfalfa Farm Primrose, E '48, 17564—*1083—Sr4—365C.

His Dam

WEY ACRES LEVITY SHERRY, E '51
Sold for $11,500, Mid-West Sale, 1951.
15701—709—Jr2—365C, 17684—799—Sr4—365
17981—821—6yrs—305C—2x (Canadian record)

ALSO IN SERVICE . . . **ELMWOOD SUPERIOR SULTAN,** born February 15, 1952

By SUPERIOR out of ELMWOOD LADY GARDENIA, 10534—439—Jr3—HIR, 13153—533—Sr4—HIR

BULL CALVES FOR SALE OUT OF HIGH RECORD CLASSIFIED DAMS

GARNAVILLO GUERNSEY FARM

GARNAVILLO, IOWA — GEORGE and HENRY DICKMAN, Owners

NEW YORK STATE

A Great Place To Buy Bulls

The evidence at hand adequately supports the desirability of New York bred Guernseys.

In The 1954 Show Season Just Completed:

Eastern States Exposition	1st Prize State Herd — New York
National Guernsey Show	1st Prize State Herd — New York
National Junior Guernsey Show	1st Prize State Herd — New York
International Dairy Show	2nd Prize State Herd — New York*

(* No excuses — The New York bred Hagan Farms Merry Song, Baron's Fancy of Maple Lawn, and Calculator's Marigold's daughter, Humming Bird, gave the Illinois group the edge in cow power.)

New York bred cows won Grand Championship honors at Eastern States Exposition, National Guernsey Show, and International Guernsey Show.

New York exhibitors also had the winning Get of Sire at all three of these major shows.

New York had the Grand Champion Bull at the National and International, and Reserve Grand Champion at Eastern States and the National.

The World's Record Guernsey cow, Dotty of West Side Farm, is by a New York bred sire, and the Class Leader lists have consistently had a high percentage of New York cows.

More Excellent cows have been bred in New York than any other state.

IT ALL ADDS UP — NEW YORK is a great place to buy breeding stock.

May we respectfully invite your consideration of New York State as the source for your next herd sire?

We can suggest a number of splendid prospects — priced from $200 to $2,000. Write us about them, or come and let us show them to you. Our 1954 Directory of New York herds is also available FREE on request.

Write:

John A. Sims, N. Y. State Guernsey Breeders' Co-Op., Inc.
1606 East Erie Blvd., Syracuse, New York

Gayhead Guernsey Farm

The last 2 **Imperial Daughters** at Gayhead

and still the 2 top females in the herd.

GAYHEAD'S IN-LOVE
15,810—864—Sr4
Born June 6, 1942
Due January 16 to service
of Fairlawn K. Premier

GAYHEAD'S IN-LUCK
12,821—701—Sr2
Born February 13, 1946
Fresh October 10 with bull calf
by Fairlawn K. Premier

See Sire Directory for the 2 top males in the herd.

Molly L. White, Coxsackie, N. Y.

ROUGILLA FARM

Located in the Heart of Maine's Vacation Land
Presents Herd Sires in Service

Carries the blood of many of the great cow families of the breed including the MARIE — PRIMROSE — MARTHA and DAIRYMAID families.

1 . . . **HAVEN HILL MELBA'S ROYALIST**
Born November 3, 1949
He is being bred to many of our best cows.

Sire: **FAIRLAWN DAIRYMAID'S STEADFAST**
In service at Almo Farms. A son of Fairlawn Memoir's Performer out of Riegeldale Melba's Dairymaid, 12104—715—Sr4C.

His Full Sister

HAVEN HILL MELBA'S S. HESTER
13581—657—Jr2—365C
*14558—*673—Jr3—305C—768
8th in milk; 10th in fat when made.

Dam: **ESTHER FAIR ROYAL**
11949—674—Jr3—365
2 A. R. daughters

2 . . . **ROUGILLA GOLDEN PRETOR**
Born November 15, 1952
Now in light service.

Sire: **CURTISS CANDY GOLDEN CURTISS**
One of the good bulls at Curtiss Candy, by Curtiss Candy Noble Curtiss out of MARIE.

His Sire's Dam

AFTON'S GOLDEN MARIE
Excellent '47 '48 '50 '51
14 times a Grand Champion since going to Curtiss Candy.
15661—819—7yrs—365

Dam: **ROUGILLA SUPREME**
10586—516—5yrs—305—2x
A daughter of Argilla Pretor.

Plan to pay us a visit — you are always welcome.

LLOYD FRAZIER
Owner

ROUGILLA FARM

Bar Harbor Road,
ELLSWORTH, MAINE

Our Bull Battery . . . BIG LEAGUERS IN EVERY RESPECT

HIMSELF

HIS DAM

1. COLDSPRING'S B.R. FORCASTER ($15,000)

Sire: **Coldspring's Beauty's Romulus, A. R.** A son of Vallevue Butterfat Beauty, 18914—937—AA. 3 P. R. sons, 7 A. R. daughters, 4 Excellent include 2 full sisters to Forcaster's sire.

COLDSPRING'S H. COUNTRY FLOWER, VG '47 '49
14088—680—G, 15763—785—6yrsC, 17593—835—7yrs. 2 A. R. sons, 2 A. R. daughters in clude Coldspring's Noble's Fawn, VG '47 '49 '51, 16766—832—Sr3.

The B. R. Forcaster daughters are in milk and we're satisfied. Forcaster is a sire of good udders, good dispositions and persistent production.

2. A SON IS ALSO IN SERVICE . . . GRAYSMARSH C.F. HIGHCLIMBER

He is sired by Coldspring's B. R. Forcaster (above) and out of June May Queen, a granddaughter of Chicona Belmont with 2x records of 12436—647—9yrs—HIR—672 T. M., 11800—665—10yrs—HIR—730 T. M., 10610—615—Sr4—305C—2x, **14299—813—13yrs—HIR—672 T. M., 12341—714—14yrs—HIR—730 T. M.**

June's top daughter so far has produced 710 lbs. fat in 305 days and the top granddaughter has produced 800 lbs. in 365 days, 2x.

3. LAKE LOUISE KING'S NOBLEMAN

Sire: **Lake Louise Coronation King**
Sire: **Gardenville Coronation Prince, A. R.**
Dam: **Douglaston King's Charlotte**
15228—828—Sr2C, Class Leader, 19751—988—AA.
His first daughters are finishing up test, some with over 800 lbs. fat as 2-year-olds.

4. NORTHERN PRINCE DOUGLAS

Sire. **Pine Manor King's Challenger.** Challenger and his full brother, Gardenvile Coronation King ($45,000) have both done outstanding jobs, through their proved sons, of improving production.

HIS DAM

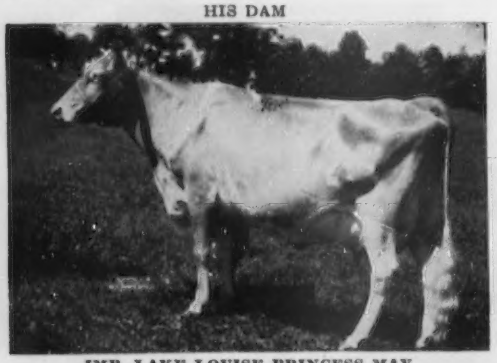

IMP. LAKE LOUISE PRINCESS MAY
13192—521—9yrs—305C—3x. She is my idea of a truly great cow (L. J. L.). **At Lake Louise where they know her best, they are using the first son they could get.**

HIS DAM

DOUGLASTON BARONESS CHARMING
11856—610—Sr4—305C—3x, 13741—747—5yrs
High cow at public auction, 1952. Sold to North Farm for $13,000.

GRAYSMARSH FARM • Rt. 2, Sequim, Washington

LESTER LANCASTER, Manager

ADOHR FARMS

CAMARILLO · VENTURA COUNTY · CALIFORNIA

Two Sons of Rosewald Peter Pan

1. ADOHR PETER PAN MONITOR

Born February 17, 1949

Dam: **Adohr Leader Mitzie,** 10793—580—8yrs—305C—3x. 1 A. R. daughter, Adohr Son's Mitzie, 11422—627—Jr4—305C—3x, 12870—706—6yrsC—730 T. M.

Dam of Rosewald Peter Pan — he sire of both Monitor and Peter Peter Pan.

COLDSPRING'S ROMULUS' DIMPLE (VG '48)

Sold in 1944 for $5,000. 12524—607—G, 15488—704—BB. 3 A. R. sons. Also dam of Langwater Skipper, 1st Aged Bull, Sr. & Gr. Ch., No. Ill. Parish Show, Ill., Wisc., 1954. 2nd Aged Bull, National, International, 1954.

2. ADOHR PETER PAN

Born May 31, 1948

Sr. & Gr. Ch., Calif., 1951, 1952

His Dam

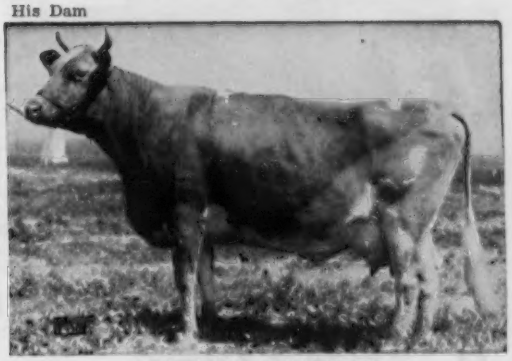

ADOHR ELDOR PAULETTA

16453—912—Jr4, 18288—968—5yrsC. Very Good '48 '50. 1st prize 4-year-old, Calif., 1948. Full sister to Adohr Eldor Pauline, 12040—620—Jr2, 18561—945—Jr4C, former Class Leader, VG '50. Sold for $4,500 in 1948.

Both MONITOR and PETER PAN are sired by Rosewald Peter Pan, 8 A. R. daughters, 1 over 850, 2 over 700, 5 over 600 lbs. fat.

3. FRANCHESTER KING'S HORNET . . . Sr. & Gr. Ch. Grand National, 1952.

A son of Franchester Kella's King, A. R., he out of King's Kella (see below).

Granddam of Hornet (His Sire's Dam)

McDONALD FARMS KING'S KELLA
Sold for $13,500
13991—718—Jr2—365C, 18270—919—6yrs—365
Excellent '50 '51 '52

Dam of Hornet

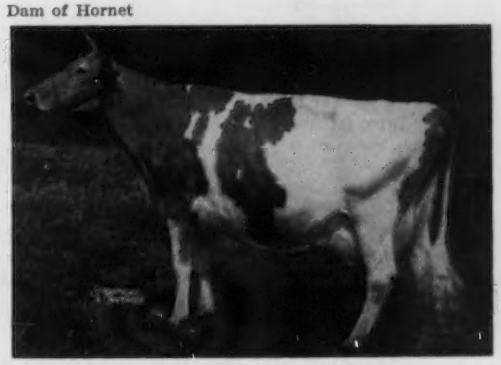

FAIRLAWN K. GAY LEVITY
14978—730—Jr4—365C, 17244—845—7yrs—365
Excellent '50

A maternal brother to King's Hornet topped the 1954 Franchester Sale at $11,000.

We have some top bred bull calves out of high record dams now available.
A postal card will bring you prices and pedigrees.

T. A. KNIGHT, *Manager* • J. L. ELLIOTT, *Superintendent* • R. A. McGURER, *Herdsman*

• CONNECTICUT GUERNSEYS •

Still Performing At Past 10 Years of Age

Fairlawn Memoir's Performer
Born April 9, 1944

24 P. R. sons, 33 A. R. daughters. 1 over 900, 5 over 800, 7 over 700, 27 over 500 lbs. fat.
4 Nearest Dams Average 906 Lbs. Fat
10 daughters on test in our herd. Many more coming along.

His Dam
CORONATION MEMOIR
11764—706—Jr2—365C
15493—865—Sr4—365
10966—568—8yrs—305C—2x
Very Good '47 '48

His Half-Sister
FAIRLAWN ACTOR'S INDIGO
13661—621—Jr2—365
*19426—*946—Sr3—365C
*17362—*825—7yrs—305C—2x
18494—838—8yrs—305C—2x
1st in milk, 6th in fat.
EXCELLENT '49 '50 '51

See our listing in the Sire Directory for bulls in service.

VISITORS ALWAYS WELCOME

Auerfarm

BLOOMFIELD, CONN. — Phone 3-8595
B. F. AUERBACH, Owner — HARVEY SINCLAIR, Manager
(Off Simsbury Road, 6 miles west of Hartford)
State Bang's Free — RALPH CLIFFORD, Herdsman

Two Sons Of LANGWATER SAGAMORE, A. R., HAVE BEEN IN SERVICE

1 . . . **INNISFREE MOOBIE DICK**
Born November 30, 1947
Dam: **Silver Barn Marge**
10443—502—Sr3—305C—2x
16017—768—5yrs—305C—3x
Former Class Leader
19494—943—6yrsC
20224—991—7yrs
2 A. R. daughters

LOOK AT THE INHERITANCE FOR MILK

2 . . . **INNISFREE ROYAL JACK**
Born October 19, 1952
Dam: **Foremost Royal's Jackie**
14536—726—Sr2
17893—*927—Jr4
*Class Leader
Next Dam: **Maple Lane Africander's Jackie**
17715—808—CC, 18616—904—AA
2 A. R. sons, 5 A. R. daughters

LOOK AT THE PRODUCTION IN BACK OF THIS BULL

We will occasionally offer a few bred heifers or cows in milk. Females out of good cows. Write us your needs.

100 Head of Registered Guernseys

Farm located 1 mile west of West Suffield Post Office on Route 190.

FLOWER FARM — West Suffield, Conn.

ANTHONY KURAS, Owner — CHET KURAS — CECIL KENDALL, Herdsman

GLADVIEW FARM

Presenting Our Coronation—Green Meadow Bred Herd Sires

1. **STERLINGOLD PRINCE HAL**
Born February 15, 1946
A son of Normandy Levity Prince, out of Pine Manor Cleopatra, 11104—613—FF—1091 T. M.
D.H.I.A. Proved Sire Record

11 daughters	14	8,603	4.7	407
9 daughters	12	8,920	4.7	421
9 dams	28	7,594	4.9	373
DIFFERENCE (8-2-7)		+1,326	— .2	+48

2. **LOCUST GROVE H. PLANET**
Born January 7, 1950
A son of Hornet's Bright Lad, out of Bondwick's Bonnie, 15592—713—Sr3C.

3. **NYALA PRINCE'S LADDIE**
Born April 6, 1953
A son of Nyala Peerless Prince, out of Nyala Supreme Starlight, Excellent '53, 16982—934—Sr4—365.

4. **GLADVIEW PRINCE VALIANT**
Born April 28, 1954
A son of Sterlingold Prince Hal, out of Gladview Holly, 8630—437—4yrs—305 days—D.H.I.A., 9390—451—5yrs—305 days—D.H.I.A., 9770—475—6yrs—305 days—D.H.I.A., 9930—520—7yrs—305 days—D.H.I.A.

WE WOULD BE INTERESTED IN SELLING WHOLE OR HALF INTEREST IN THIS NICE TYPE INDIVIDUAL.

VISITORS ALWAYS WELCOME

GLADVIEW FARM — Woodbury, Conn.

Farm located 4 miles out of Woodbury on Route 132.
E. S. BURKE, Owner — GEORGE R. BATTIS, Mgr.

PRE-EMINENT GUERNSEYS

Founded On Foremost Bloodlines

Another 1954 State Champion

PRE-EMINENT MARIA THERESA

14424 Milk — 657 Fat

Jr3—HIR—365—2x

Her Grandsire

FOREMOST ACME

Her Granddam

FOREMOST QUANTITY

Her sire is Foremost Acme 20th, he by Foremost Acme and out of Foremost Quantity, with an A. R. record of 18288 pounds of milk and 874 pounds of fat in Class B.

The dam of Pre-Eminent Maria Theresa, Pre-Eminent Glenda's Kate, has an HIR record of 13869 pounds of milk and 644 pounds of fat, 5yrs—305C—2x.

Her sister, Pre-Eminent Nara, finished her test this year with 12127 pounds of milk, 550 pounds fat as a Jr2—HIR—305C—2x.

This was also a state record. The first three months of her present lactation Nara averaged 1893 pounds of milk and 104 pounds of fat.

Pre-Eminent Muse, a twin sister to Pre-Eminent Maria Theresa, completed a Jr3—HIR—305C record of 12010 pounds of milk and 526 pounds of fat on 2x milking.

Pre-Eminent Guernseys are production bred Guernseys.
Production bred bulls for sale at "Farmer's Prices."

VISITORS ALWAYS WELCOME

PRE-EMINENT GUERNSEY FARM

Gallatin, Missouri

J. C. PENNEY, Owner

HAROLD APPLEY, Manager

OUR NEW JUNIOR SIRE — SILVER MT. MARINER — Born February 19, 1954

SILVER MT. FARM

Sire:

★ **MAPLEWOOD K. PRINCE**
Born January 17, 1952

MARILYN

Dam:

★ **MAPLEWOOD ADMIRAL'S MARILYN**
VG '53 '54
*15221—630—8yrs—HIR—305C—2x
5th place milk
*19454—751—9yrs—HIR—365—2x
1st place milk
3 daughters in herd

★ **MARILYN'S PHILLISA,** VG '54
*12812—568—Sr4—HIR—305C—2x
1st place milk when made
14773—669—5yrs—HIR—365C—2x

★ **SILVER MT. IMPERIAL'S WAVE,** VG '53
11093—498—Jr3—HIR—305C—2x
13096—594—Jr4—HIR—365C—2x

Also 4 granddaughters in herd

★ In Herd

S.: DOUGLASTON BARON KENYON, A. R.
19 A. R. daughters

D.: MAPLEWOOD KATHERINE ALICE
12152—564—7yrs—HIR—730

★ **MAPLEWOOD GEM,** VG '54
12252—462—5yrs—HIR—730
15240—607—8yrs—HIR—2x in 276 days.

S.: FRA-MAR ADMIRAL, A. R.
18 A. R. daughters

★ **MAPLEWOOD ADMIRAL'S MARILYN**
*15221—630—8yrs—HIR—305C—2x
*19454—751—9yrs—HIR—365—2x

★ **MAPLEWOOD FERN'S JOANNE**
11507—445—8yrs—HIR—656

D.: CHRISTIE'S FERN
11527—502—15yrs—HIR—730
6 A. R. daughters

★ **MAJOR'S FERN GLORY**
12211—532—5yrs—HIR—610

★ **MAPLEWOOD FERN'S JOANNE**
11507—445—8yrs—HIR—656
10243—398—10yrs—HIR—305—2x—606
dam of
★ **MAPLEWOOD MYRTLE**
12819—546—5yrs—HIR—730

S.: DOUGLASTON CROWN PRINCE, A. R.
29 P. R. sons, 98 A. R. daughters,
6/800, 21/700, 48/600, 73 over 500 lbs. fat.

D.: IMP. DOUGLASTON HENRIETTA MARIA
11568—536—Jr2
15285—722—AA

S.: FRA-MAR ADMIRAL, A. R.
18 A. R. daughters

D.: HELENA OF MAPLEWOOD
4 A. R. daughters include
Maplewood Dairy Queen
13401—628—6yrs—HIR—305C—2x

S.: FRA-MAR FARM KING, A. R.
29 P. R. sons, 73 A. R. daughters
4/900, 4/800, 8/700, 24/600,
51 over 500 lbs. fat.

★ **BRIAN BORU KING'S SALLY,** VG '50 '53
20891—932—7yrs—1095

D.: FRA-MAR FARM NORA
1 A. R. Son

S.: MOUNT HOPE REFORMER
4 A. R. daughters

D.: CHRISTIE OF MAPLEWOOD
1 A. R. Daughter

SILVER MT. FARM

Mrs. Ethel Payne, Owner — **MILLERTON, NEW YORK** — Bernie Morrison, Manager

1953 Herd Average 10727M—576F—45 Cows—305-2x

2 Grandsons of ALFALFA FARM PHILOSOPHER and Son of LANGWATER ESQUIRE In Service

BASQUAERIE ESQUIRE'S EMPEROR
Born August 29, 1950
Sr. & Gr. Ch., Great Barrington, 1953
Sr. & Gr. Ch., Chatham, 1954
Sire: LANGWATER ESQUIRE, A. R. By Langwater Countryman A. R., out of Langwater Cereus, 13456—700—Sr4C, dam of Langwater Venus, *19999—*1011—Sr3.

FLYING HORSE BELINDA'S PHIL
Born October 25, 1952
Sire: ARGILLA ROYAL PHILOSOPHER, A. R.
$28,000. Herd sire at Flying Horse Farm.
Dam: FLYING HORSE COLONEL'S BELINDA
13117—702—Sr3—365C
16015—794—6yrs—365C

His Dam

CORONATION AURINIA, E '53
11131—617—Sr2—365
16501—833—5yrs—365
12978—674—6yrs—305C—3x

HIGH HILL ZENEITH
Born October 21, 1949
Sire: ARGILLA ZENEITH, A. R.
Dam: WETHERSFIELD DOROTHEA
10203—495—Jr2—844 T. M.

"Zeneith" is siring unusually fine daughters. His oldest daughter, just started on test, has 3816—207—Jr2—HIR—2x in 81 days. All of his daughters are exceptionally good in udder, rump and hind legs.

Herd on HIR and D.H.I.A. Test
Accredited . . . Certified — T. B. and Bang's

POND ACRES FARM

HELEN HYLAND
Owner

CRARYVILLE, NEW YORK

JOHN J. HARVEY
Herdsman

HI-VIEW FARM

"Home of Ger-Gar Guernseys"

Route 2, TREMONT, ILLINOIS. Farm located 2 miles west of Tremont, Route 9, and 3 miles south on Dillon Road Blacktop.

Garold L. Kepple ← Owners → **Sam J. Getz**

OUR HERD SIRES

CURTISS CANDY TOMMY CURTISS
1st prize Jr. Yr. and Jr. Champion, Northern Illinois Parish Show, 1953.
Sire: Curtiss Candy Levity Heir, A. R.
Dam: Oak Island's Rosy
(VG '47 '51 '53)
15112—766—Jr4
2 A. R. daughters
Sold for $8,500.

TOMMY CURTISS is a full brother to Curtiss Candy Navigator, 1st Bull Calf, National, International, 1950. Sr. and Gr. Ch., N. J. G.B.A. Show; Pa. Guernsey Show, 1952. Res. Gr. Ch., National, 1952.

Honey Boy's Granddam

CALCULATOR'S MARIGOLD (E '47)
11374—606—FF, 15183—717—BB. 5 A. R. daughters, 1 E, 2 VG. Dam of 1st prize Produce, International, 1951, 1953, 1954.

Her grandson in our herd —
CURTISS CANDY HONEY BOY
Born August 23, 1953
Sire: Curtiss Candy Fabron (Levity Heir—Hester). Gr. Ch., National, 1952.
Dam: Curtiss Candy Levity Honey
Jr. Ch., Ill., Ind., Minn., Texas, 1947; 13164—589—Sr2C. A daughter of MARIGOLD (see above).

A FOUNDATION COW

ROSYMORN HERO'S BLUEBELLE
Excellent '53
8289—472—Jr3—730 T. M.
8760—503—Sr4—305C—609 T. M.
9522—552—6yrs—305C—610 T. M.
9768—545—6yrs—305C—604 T. M.
9636—550—7yrs—305C—578 T. M.
8996—531—8yrs—305C—594 T. M.
10570—598—9yrs—365—730 T. M.
4 A. R. daughters, 1 over 500, all over 400, 2 Very Good. A daughter, Ger-Gar Levity Buttercup, VG '51 '54, sold in 1952 for $2,000.

She has over 40 descendants and 10 are still in the herd today. This is a really outstanding cow family.

We offer top bull calves by Tommy Curtiss and Honey Boy out of our best cows, cows backed by proved production and type. We test, we classify, we have good stock for sale. Write us your needs.

Depth Of Breeding Is Important

Evergreen Guernseys Are Backed By 35 Years Of Breeding And Represent 8 Or More Generations In Some Cow Families.

As our college authorities rightly stress, depth of breeding is important. Why? — Because it makes for greater purity of genes for high production; thus less disappointments. Our breeding depth goes back 35 years and covers 8 or more cow generations. For example, Evergreen Sir Alexander, Grand Champion, Bucks County Show, 1952, is backed by 8 generations, Evergreen Helena's Robert by 9, and the last 6 are exactly the same for each bull.

Another indication of the quality for production of our breeding shows in a study of all bulls used in our herd the past 15 years which contributed 3 or more daughters to our herd during that time. Our list shows exactly 20 such bulls, of which 10 were of outside origin and 10 of Evergreen breeding. Of 10 outside, 3 proved good, 1 fair and 6 poor. Of 10 Evergreen bred, 8 proved good and 2 fair. Therefore, we now feel confident and use improved Evergreen bulls without reservation.

Of the 3 good outside bulls, the first one, Mount Hope Uppermost, came to our herd about 1935, and by 1942, his daughters and the daughters of his son, Evergreen Hopeful Furor, boosted our D.H.I.A. herd average from 355 in 1935 to 10344 milk — 518.8 fat, winning first for that year in Pennsylvania. The second bull, Rockingham Monitor, was mentioned by Mike Seath, when classifying, as one of our great Bucks County bulls. He was a double Langwater Holliston on top, backed by the great imported cows, Imp. Starlight of the Fontaines and Imp. Princess of the Val du Sud. The bottom line represented Arthur Galusha's best, Green Meadow Coronation King and Green Meadow Coronation Prince. Monitor held high production and added show winning type. The third bull, Gardenville King's Alexander, whose sire, Gardenville Coronation King sold for $45,000, is of Washbon's 77 Guernsey listings in his 1954 Supplement, the second high bull with son's daughter average rating of 463 lbs. fat.

We only offer bulls good enough for our own use. All others go to the butcher.

And how can one miss using tops from a herd having

Per Yr. Average	Yearly Cow Units	Av. Milk	Av. Fat
14 years	41.16	9272	476.75

We have to offer —

1. **Heifer and bull calves.**
2. **Bred heifers and unbred yearlings.**
3. **Any age cows.**
4. **A few bulls of breeding age.**

Another reason for confidence is the proved results in herds that sampled our breeding blood years back and recently purchased more, such as

FETZER'S FARM, NEW HOPE, PA.
MAPLE KNOLL FARM, NEW HOPE, PA.
CELEBRITY FARM, NEW HOPE, PA.
ELM GROVE FARM, HOLICONG, PA.
CLARENCE AND HARRISON MYERS, CHALFONT, PA. AND WOODSTOWN, N. J.

Accredited Bang's Negative (Pa. No. 34)

T. B. Certificate 126920

EVERGREEN FARMS

New Hope, Pennsylvania

PHILIP W. and ORIN A. SMITH

TED HELMS, Herdsman

At SECO... It's The FORWARD—IMPERIAL Combination

OUR SENIOR SIRE

Gr. Ch., Rural District Show, 1949. 2nd Aged, Mo., 1949. Sire of 1st & 2nd Heifer Calf, 1st & 4th Jr. Yr. Heifer, 1st Jr. Yr. Bull, 1st Jr. Get of Sire, Mo. State Guernsey Show, Ozark Empire, 1953. 1st & Jr. Ch., Bull Calf, 1st 3-year-old Cow & Best Udder, 3rd Sr. Heifer Calf, 3rd Jr. Get, Ozark Empire, 1954.

FAIRLAWN ACTOR'S FORWARD

A full brother to Fairlawn Actor's Infant, Excellent '48, 13384—624—Jr2.

Sire: **FAIRLAWN PEERLESS ACTOR, A. R.** 39 sons and daughters sold for $128,100 in the Fairlawn Dispersal for an average of $3,284.62 per head.

FORWARD through his sire, traces to the Excellent ACTRESS family, 13 sons and daughters sold for $46,850 or an average of $3,603.84 per head.

Dam: **FAIRLAWN F. P. GUSTA**
13189—653—Jr2
13466—634—Jr4—305C—3x
15807—784—6yrsC
12991—607—7yrs—305C—2x
3 times Very Good.
3 A. R. daughters include:
Fairlawn K. Nancy
14052—818—Jr3

4 FORWARD DAUGHTERS — ALL OUT OF IMPERIAL DAUGHTERS

SECO FORWARD'S BONNIE
13142—712—Jr2—365C

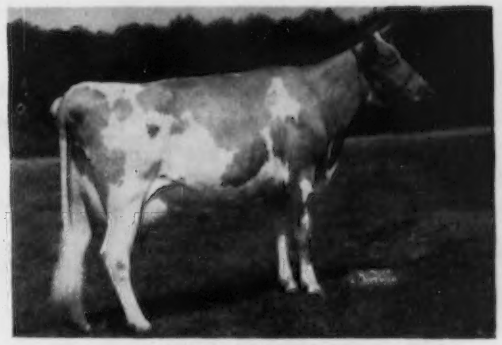

GAYHEAD'S FINCH
12092—579—Sr2—365C, 13197—655—Sr3—365
On retest, 14141—674—5yrs in 303 days. Still on test.

SECO FORWARD'S FAITH
On test, 9398—417—Sr2 in 207 days. Still on test.

SECO FORWARD'S POSEY
9138—436—Sr3 in 194 days. Still on test. 1st 3-year-old, Mo. State Guernsey Show & Mo. State Fair, 1954. 1st Best Udder, Mo. State Guernsey Show & 2nd, Mo. State Fair, 1954.

When you look over these four typical FORWARD daughters and when you consider that all four of them are out of Imperial dams, we think you'll agree — AT SECO IT'S THE FORWARD—IMPERIAL CROSS. Why not add this proved combination of blood to your breeding program. It works for us — it can work for you.

SECO FARMS — Arcadia, Missouri

Federal Accredited 540906 . . . Vaccinated—Negative

GUY E. KENNEDY, Manager

A New Junior Herd Sire

Son of the new National Jr4C Class Leader For both MILK and FAT

IDEAL'S BETTY MAY'S ADMIRAL

Born June 24, 1953

ADMIRAL combines the blood of
Welcome Lane's Mary
Ideal's Emperor's Susie
Green Meadow Melba
Douglaston King's Charlotte
Ideal's Lettie's Duke

Class Leading production inheritance, great proved sires and great proved cow families close-up in his pedigree.

Sire: **IDEAL'S ADMIRAL**
A son of Gardenville Supreme, A. R. and out of Welcome Lane's Mary, 5 consecutive records over 1000 lbs. fat.

Dam: **IDEAL'S PHARAOH'S BETTY MAY**
*21063—*1209—Jr4C
First place, National Class Leader for both MILK and FAT.

A daughter of Ideal's Pharaoh, A. R., out of Ideal's Peter's Betty May, 14003—630—Jr2, *18965—859—Sr3, *17833—747—5yrs—305C—3x, 19467—822—6yrsC, 19824—872—7yrsC. 2 A. R. daughters. Class Leader 10th in MILK as a Sr3. Class Leader 8th in MILK as a 5-year-old.

This well-bred Junior Sire
JOINS . . .

GARDENVILLE KING'S WATCHFUL, A. R.

Sire: **GARDENVILLE CORONATION KING, A. R.**
More CHARLOTTE blood.

Dam: **PINE MANOR TAURINE IRIS**
13162—738—EE

BLAKEFORD PAULA'S PRINCE

Sire: **BLAKEFORD TRANQUIL'S PRINCE, A. R.**
More GREEN MEADOW blood

Dam: **BLAKEFORD PAULA**
11774—633—6yrsC

T. B. Accredited 569649 —— State Bang's Free 593

PAUL K. & JAMES L. SWITZER
Owners

RIVERS G. VAUGHN
Manager

CROSS ARROWS FARM

UNION, SOUTH CAROLINA

• MELBA — FLORINDA — PANSY •

Our Junior Sire carries the blood of these 3 great cow families. His half-sisters were members of the 1st Junior Get at the National and International.

McDONALD FARMS LE RAIDER

Born February 24, 1951

Owned jointly with Seth K. Schnebly, Clear Springs, Md.

Sire: **McDONALD FARMS S. LEADER.** A son of McDonald Farms Steadfast, A. R. ($21,000) herd sire at Burton Lane Farms, Lake Forest, Illinois, and out of McDonald Farms Della. 15700—681—AA, 3 times Excellent. **Combines the blood of the MELBA — FLORINDA — LADY AUGUSTA families.** Through his dam — Le Raider — traces direct to PANSY.

His Dam

McDONALD FARMS SUPREME LATONA
9465—545—Jr3—305C—2x
9624—538—Jr4—2x
Very Good '50

His Dam's Dam

McDONALD FARMS IMOGENE
11730—664—Jr2
11233—598—Sr3—305C—3x
Very Good '47. 3 A. R. daughters.

His Dam's Granddam

WALNUT'S ELLA'S PANSY
12973—661—AA
11763—634—A
Excellent '47

See our listing in the Sire Directory for other bulls in service.

WOODSIDE HALL FARMS Williamsport, Maryland

FRED C. DOWNEY, Owner

Federal Accredited — Negative to Bang's 30

Presenting Our Production-Bred Herd Sires

WALMAR HEIR'S VALOR

Born October 25, 1949

His first four daughters on test are milking over 40 lbs. daily on 2x as — Jr2-year-olds.

Sire: **McDONALD FARMS HEIR.** A proved son of Foremost Prediction, out of Broadland Sapho, 12778—644—CC.

Dam: **ST. ALBANS VALBROOK'S DELCIA**
6 records over 500 lbs.
13566—649—5yrs—HIR, 13256—651—6yrs—HIR.
Very Good '49, 3 A. R. daughters.

SECO FORWARD'S RAIDER

Born January 17, 1951

His daughters show lots of stretch and open ribbed. The first ones are due to freshen this fall.

Sire: **FAIRLAWN ACTOR'S FORWARD.** Sr. & Gr. Ch., American Royal Dairy Show, 1949. A son of Fairlawn Peerless Actor, out of Fairlawn F. P. Gusta, 15807—784—6yrsC.

Dam: **GAYHEAD'S IN-ROSEATE,** 12379—678—Jr3—365C, 11126—603—5yrs—365. Very Good '48 '49. She is a daughter of Gayhead's Imperial, out of Primrose of Flint Hill, 15256—827—AA. Sr. & Gr. Ch., A-O.L.E., 1947, dam of 1 A. R. son, 4 A. R. daughters.

Sons of these sires out of top cows for sale.

CEE JAY FARMS

C. L. HUPP
C. J. GRABER (Mgr.) } Owners

NEWTON, KANSAS

CONGRATULATIONS TO
CENTRAL OHIO BREEDING ASSOCIATION
On the Purchase of Our Proved Sire

FRANCHESTER FREE STERLING

OUR JUNIOR SIRE
FRANCHESTER MYSTIC STANDARD
Born March 11, 1952

He has 12 fine daughters in the herd and many cows due to him.

Sire: **FRANCHESTER FREE MAJESTY, A. R.**

His Full Sister

FRANCHESTER MYSTIC MOONBEAM
E '52 '53
9786—477—Jr2—365
12319—642—Jr3—365C

Dam: **FRANCHESTER HANDY MOONBEAM,** VG '52
10420—520—Jr2—365C, 16003—791—6yrs—365

SEVERAL STERLING SONS FOR SALE

TAGALONG FARM

LEONARD A. GOTTFRIED, Owner — Upper Sandusky, Ohio

Phone 647R3

SNOW SUMMIT RANCH

HERBERT A. SNOW PARK CITY, UTAH

ELEVATION 8,000 FEET — JUST A MILE AND A HALF NEARER TO HEAVEN

WINNERS AT UTAH STATE FAIR

SENIOR AND GRAND CHAMPION FEMALE

GOOSE VALLEY MARIE

Very Good '52, **Excellent '54.** 8635—407—Jr2—HIR—365—2x. 1st place Aged Cow, competing against six other Excellent cows. **She was also selected as the Senior and Grand Champion Cow, Utah State Fair, 1954.**

SNOW SUMMIT MAGIC . . . 1st prize Bull Calf, 6 Months and Under 12, also Junior Champion Bull.

Born August 28, 1953

Sire: Bonnibell Dinoble — Dam: Boydell Apache's Meg, 7881—408—Jr4—HIR—642 T. M. **Excellent '51 '54**

Other Winners At Utah State Fair, 1954

Snow Summit Grandee, 1st Bull Calf, Under 6 Months
Snow Summit Famous, 1st Bull, 1 Year and Under 18 Months
Bonnibell Dinoble, 2nd Bull, 3 Years and Over
Snow Summit Floretta, 1st Heifer Calf, Under 6 Months
Snow Summit Windell, 2nd Heifer Calf, Under 6 Months
Snow Summit Gwendolyn, 3rd Heifer Calf, Under 6 Months
Snow Summit Renisen, 2nd Heifer, 1 Year and Under 18 Months
Snow Summit Carolyn, 3rd Heifer, 1 Year and Under 18 Months
Lynndale Farms M. Cinderella, 2nd Heifer, 18 Months and Under 2 Years
Elm Lane Harriet, 3rd Heifer, 18 months and Under 2 Years
Snow Summit Heloise, 1st Cow, 2 Years and Under 3
Valley Pride's Greta, 3rd Cow, 3 Years and Under 4
McDonald Farms Pre Polly, 3rd Cow, 4 Years and Under 5
Ace's Florence, 3rd Aged Cow
Get of McDonald Farms S. Meldon, 1st Junior Get of Sire
Get of Bonnibell Dinoble, 2nd Junior Get of Sire
Entry, 3rd Junior Get of Sire
Get of McDonald Farms S. Meldon, 1st Senior Get of Sire
Produce of Rozelyn Daisy Girl, 1st Produce of Dam
Produce of Lynndale Farms Ann, 3rd Produce of Dam
1st Three Best Females, Bred and Owned by Exhibitor
1st Dairy Herd

P. O. BOX 1469 — SALT LAKE CITY, UTAH

HERBERT A. SNOW, Owner — IVAN KINSEY, Farm Superintendent — MAX A. KRAMER, Herdsman

RAEMELTON FARM

HERD SIRES

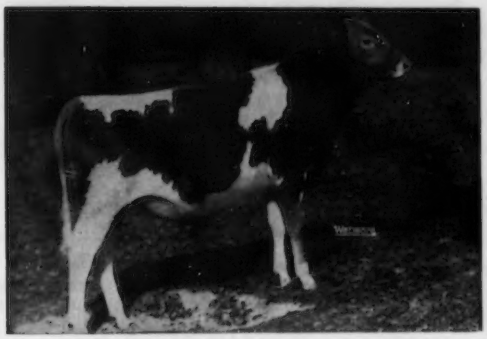

FRANCHESTER KELLA'S MAJESTY
Junior Sire

Sire:
Franchester Free Majesty
- **Langwater Freeman**
- **Riegeldale Melba's Coronet**

Dam:
McDonald Farms King's Kella
Three times Excellent
18270—919—6yrs
- **Myhaven King**
- **McDonald Farms Della**
  3 times Excellent
  15700—681—AA

LANGWATER SENTRY

Sire:
Langwater Onward
- **Langwater Countryman**
- **Langwater Cora**
  15653—710—D

Dam:
Langwater Brightness
14589—663—Sr4C
- **Langwater Valencian**
- **Langwater Corona**
  15066—749—A

RAEMELTON LEVITY CORONA

Sire:
Pine Manor Levity King
- **Green Meads Taurus**
- **Green Meadow Levity**
  13961—707—FF

Dam:
Langwater Coronal
14366—724—A
- **Langwater Pharaoh**
- **Langwater Coronet**
  12811—679—D

Herd Federally Accredited No. 43001 — Ohio Bang's Accredited No. 4

RAEMELTON FARM **Mansfield, Ohio**

ROGER A. BLACK, Owner

EDWARD M. BROWN, Superintendent

A BULL IS NO BETTER THAN THE COWS BACK OF HIM

HIS DAM

HOLLIKNOLL MAXIM NOBLE MAJESTY. 14 A. R. daughters.

Sire: **Quail Roost Rose Maxim,** 108 A. R. daughters, 20 A. R. sons.

Dam: **Cesor Maxim's Nectar,** 9009—559—Sr2—305C—3x.

2nd Dam: **Cesor Noble's Necia,** 16471—880—A.

A winning show bull, Noble Majesty is siring daughters that have size, great length and that are heavy milkers. His sons appeal to buyers. We have sons for sale.

HIS DAM

CHICONA PABLO, 25 A. R. daughters

Sire: **Chicona Norwood Major,** 36 A. R. daughters.

Dam: **Pippa of Chicona,** 12270—713—D (730) E '49. Pippa, on 2x milking, made 73722 lbs. milk, 4339 lbs. fat in her first seven lactations and classified Excellent at 12 years.

PABLO is an inbred Langwater Traveler. We like his deep-bodied, milky daughters so well that we have kept 2 sons for use in our herd. We have sons for sale.

HIS DAM

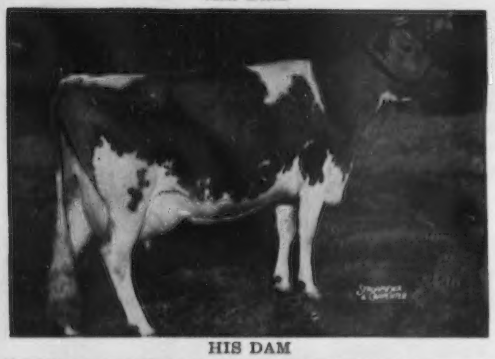

QUAIL ROOST PABLO

Sire: **Chicona Pablo, A. R.**

Dam: **Dinsmore Royal May,** E '49 '50 '51. 12378—524—Sr2, 15067—597—Sr4C, 15261—643—5yrs—305C—3x.

2nd Dam: **Butler Island Janice** 13803—603—Jr4C, E '49

This young bull is getting daughters that are deep and dairy like. We are using him on our best cows.

HIS DAM

QUAIL ROOST PROUD KATER

Sire: **Chicona Pablo, A. R.**

Dam: **Quail Roost Noble Kate,** VG '51 12254—621—Jr2

2nd dam: **Quail Roost Royal Kate,** VG '48 '49 15257—750—Sr4

This Pablo son from the good Kate family is siring extreme dairy temperament. We like his daughters.

We have sons of these four bulls for sale.

Write us for pedigrees and prices.

QUAIL ROOST FARMS

Federal Accredited

North Carolina Bang's Free Certificate 11

GEO. WATTS HILL
Owner

Rougemont, N. C.

W. W. FITZPATRICK, Manager
MIKE J. McCARTHY, Herdsman

THE SENIOR BULL STAFF

FOREMOST MAY ROYALTY

58 A. R. daughters
20 daughters on test
3 EXCELLENT, 23 VERY GOOD

Immature records up to 15,000 lbs. milk and 657 lbs. fat. Sire of Grand Champions in Florida, Tennessee, and Maryland.

Sire: **FOREMOST ROYAL VALOR**
8 daughters over 900, 11 over 800
81 A. R. daughters, 42 P. R. sons

Dam: **FOREMOST LOYALTY**
13759—653—GG, 18229—856—CC
2 A. R. daughters, 3 A. R. sons

QUAIL ROOST NOBLE YEOMAN

59 A. R. daughters
20 daughters on test
1 EXCELLENT, 10 VERY GOOD

Sire: **CESOR NOBLE MAXIM**
30 A. R. daughters, 17 P. R. sons
7 EXCELLENT

Dam: **QUAIL ROOST BRIGHT MAID**
13337—649—FF
3 A. R. daughters, 2 A. R. sons

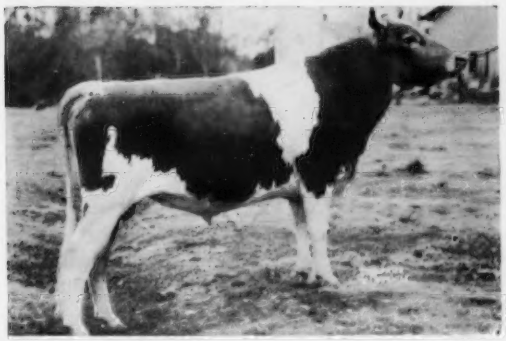

DINSMORE JURYMAN

18 A. R. daughters
24 daughters on test

Sire: **QUAIL ROOST NOBLE YEOMAN**
(see above)

Dam: **BUTLER ISLAND JANICE**
11374—507—GG
13803—603—CC
EXCELLENT '49
Dam of Dinsmore Royal May
EXCELLENT '49 '50 '51 ($10,000)

RIEGELDALE CONQUEROR'S HEIR

8 A. R. daughters
15 daughters on test

Sire: **RIEGELDALE EMORY'S CONQUEROR**
48 A. R. daughters, 18 P. R. sons

Dam: **RIEGELDALE EMORY'S BETSEY**
12597—661—6yrs—365C
2 A. R. daughters, 2 A. R. sons

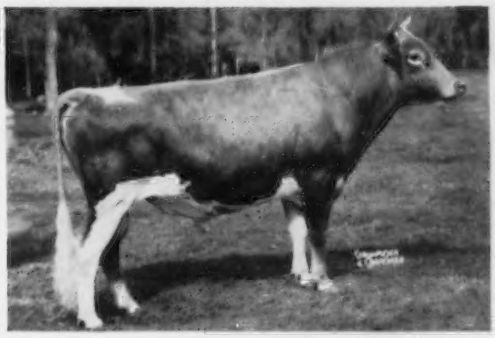

Federal Accredited 57790 — J. B. Lanoux, Herdsman — Fla. Bang's Accredited 403

Dinsmore Farms — 10 miles north of Jacksonville Near U. S. 1 — **Dinsmore, Florida**

V. C. JOHNSON — EARL A. JOHNSON — CHARLES F. JOHNSON — BRADY S. JOHNSTON

Curtiss Candy Company Farms Complete Dispersal

AT THE FARM, CARY, ILLINOIS, MONDAY, NOVEMBER 22, 1954

DELBERT H. KINGSTON, Supt., Livestock Division — Telephone Cary 5411 or 5531

BAKER HOTEL, St. Charles, Illinois, Sale Headquarters. — **SALE STARTS AT 10:45.**

103 HEAD — 13 Bulls — 39 Cows — 28 Bred Heifers — 23 Open Heifers

2 Daughters And 2 Grandsons Of MARIGOLD Are In The Sale. Both Sons Out Of Her Daughter, Humming Bird.

CALCULATOR'S MARIGOLD
Excellent '47, VG '48
15183—717—BB, 11374—606—FF
1st Produce of Dam, I.D.S., 1954

IN THE SALE

CURTISS CANDY PEWEE
11382—502—Jr2. 1st prize 2-year-old, Sr. & Gr. Ch., Ill., 1951. Gr. Ch. Female, Minn., 1954. Bred May 3, 1954 to Curtiss Candy Loyal Curtiss.

CURTISS CANDY HUMMING BIRD, E '51
4 records, 12352—597—Sr3. 3rd Aged Cow, International, 1954. She and Pewee were members of the 1st Produce, International, 1954.

Two Sons Of Humming Bird Are In The Sale.

CURTISS CANDY LONE RANGER
Born August 23, 1953
Sire: **Curtiss Candy Fabron**
Sire: Curtiss Candy Levity Heir
Dam: McDonald Farms Hester, E '51
12093—600—6yrs—305C

CURTISS CANDY DAPPER DAN
Born August 20, 1954
Sire: **Curtiss Candy Dapper Curtiss**
A son of Patsy Jean by Chum

In Sale

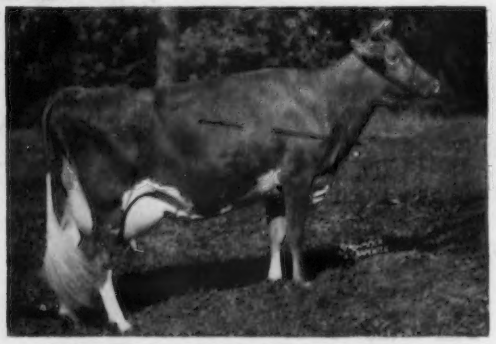

CAUMSETT EASTERN PENDANT at 4 years
VG '51. 1st 4-year-old, N.G.S., 1948. 14137—681—Jr2C, 17517—737—6yrs—365C. Dam of Curtiss Candy Model Curtiss. 3 A. R. daughters include Curtiss Candy Col. Pendant, 10602—478—Jr3C; Curtiss Candy Proud Pendant (VG '53), 10086—504—Jr2—735 T. M. She was bred July 9, 1954 to Curtiss Candy Fabron.

9 Direct Female Descendants Of PANSY'S PATSY Will Be In The Sale. A Grandson Out Of Patsy Jean Also Sells.

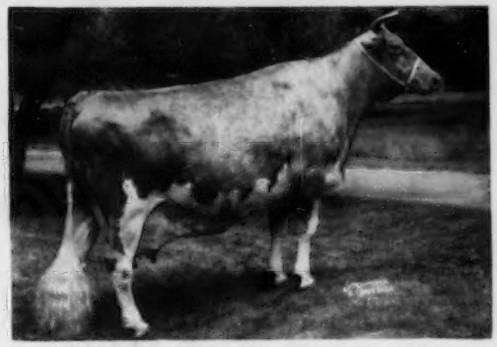

PANSY'S PATSY OF MEADOW LANE
Excellent '47 '51
Pictured in her 15th year. Now carrying her 13th calf. 13237—694—EHI—2x, 13731—751—Jr4—HIR—2x, 13265—679—6yrs—HIR—3x. 3 A. R. daughters include:

Patsy Jean of Meadow Lane, E '47 '51
13958—687—Jr2—HIR, 14174—717—Jr3—HIR
18535—894—5yrsC, 16987—851—6yrs
15779—789—7yrsC

Patsy Jane of Meadow Lane, VG '48 '51 '53
16359—847—Jr4—HIR, 16417—826—7yrs
Her daughter by FABRON, is in the sale.

A Son Of Patsy Jean In The Sale

CURTISS CANDY SIR CURTISS
Born April 17, 1954
Sire: **Curtiss Candy Loyal Curtiss**
A son of Gov Innocence by Levity Heir

A Son And A Daughter In Sale

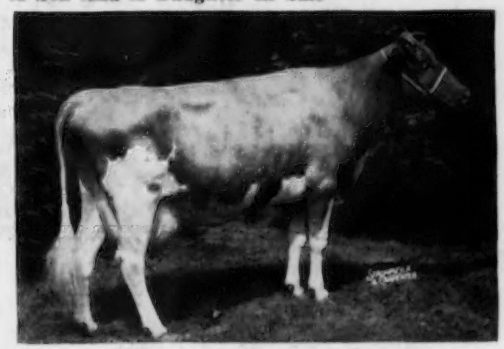

FOREMOST QUAINT LADY
VG '47, Excellent '48. 12203—598—G, 16418—740—6yrsC, 17049—733—7yrs. Sold for $15,000, 1947.

SELLING

CURTISS CANDY QUAINT DAPPER
Born July 4, 1954
Sire: **Curtiss Candy Dapper Curtiss**

CURTISS CANDY QUAINT LADY
Born August 4, 1952
Bred September 15, 1954 to Lakewood Paragon.

Another feature of the sale will be the 3 sons and 19 daughters of **CURTISS CANDY NOBLE CURTISS (see the back cover November 1, 1954, Journal for a few of the top Noble Curtiss daughters in the sale).** To date, 27 daughters of Noble Curtiss have been classified, 13 Very Good, 9 Desirable, 5 Acceptable.

For Catalogs Write: **THE LOUIS McL. MERRYMAN & SONS, INC. — SPARKS, MARYLAND**